

Dr. Vimmi Goel
Head, Non-Invasive Cardiology
Exchange Diagnostic Health Care
MBBS, MD (General Medicine)
Reg. No. MBBS: 2014010011

Health Check up
KIMS Hospitals
Ph: 222213052



Name Mrs. Fata Banoo

DOB 9/11/24

Age 35 y Hb 120 g/l Wt 60 kg BP 138/80 mmHg

ECG 115/75 PR 80/80
QRS 99%

LMP 20/10/24

Non-Hb
Non-Dx
Non-Medication

No clinical suspicion
(6/10)

Cholesterol
CBC signs
DIA signs

Adv
200 Echo screening

200 pax 11-20

VIMMI GOEL
Head, Non-Invasive Cardiology
Exchange Diagnostic Health Care

Dr. Rahul Atara
BDS, MDS (Endodontics)
Reg. No: A-15347



Name: Mrs Eka Bansod

Date: 09-11-24

Age: 35yrs Sex: M/F Weight: _____ kg Height: _____ Inc: BMI: _____

BP: _____ mmHg Pulse: _____ bpm RBS: _____ mg/dl

Allergy: _____

PMH :- Nil

Adv scaling
Extraction of

Visible

DEPARTMENT OF OPHTHALMOLOGY
OUT PATIENT ASSESSMENT RECORD

EKTA BANBOD 35Y(S) 11M(S) 00(S)F MRNP2425027243 9325007588 MARRIED	CONSULT DATE : 09-11-2024 CONSULT ID : OPC2425088024 CONSULT TYPE : WALK IN VISIT TYPE : NORMAL TRANSACTION TYPE :	DR. ABHISH PRAKASHCHANDRA KAMBLE MBBS, MS, FVRS, FICO CONSULTANT DEPT OPHTHALMOLOGY
---	---	---

VITALS

Temp : Pulse : BP (mmHg) : SpO2 : Pain Score : Height :
 - °F - /min - %RA - /10 - cms
 Weight : BMI :
 - kgs -

CHIEF COMPLAINTS

ROUTINE EYE CHECKUP

NOTES

GLASS PRESCRIPTION :-
DISTANCE VISION

EYE **SPH** **CYL** **AXIS** **VISION**

RIGHT EYE 00 00 00 6/6

LEFT EYE 00 00 00 6/6

NEAR ADDITION

RIGHT EYE 00 N/A

LEFT EYE 00 N/A

REMARK-



Dr. Ashish Prakashchandra Kamble
MBBS, MS, FVRS, FICO
Consultant

Printed On : 09-11-2024 11:39:48

KIMS
CUDDLERS™
MOTHER & CHILD CENTRE

Dr. Rita Bang
MS, DNB, OBGY, FMAS,
DNAS, High Risk Obstetrician, Gynecologist
Endoscopic Surgeon and Infertility Specialist
Reg. No: MMC-2010/06/2306

9/11/24

Mrs. Ekta Bansod / 35 Yrs

35 Yrs P₂L₂ / Prev 2 USG.

B/L Breasts - Soft.

LMP - 20/10/24

USG noted.

P/S: Co J (+)
Vg

Adv

Pap's Smear

Bang



MC-6773

**KIMS-KINGSWAY
HOSPITALS****KIMS-KINGSWAY
HOSPITALS****CLINICAL DIAGNOSTIC LABORATORY
DEPARTMENT OF PATHOLOGY**

Patient Name : Mrs. EKTA BANSOD	Age / Gender : 35 Y(s)/Female
Bill No/ UMR No : BIL2425062549/MRNP2425027243	Referred By : Dr. Vimmi Goel MBBS,MD
Received Dt : 09-Nov-24 09:12 am	Report Date : 09-Nov-24 10:58 am

HAEMOGRAM

Parameter	Specimen	Results	Biological Reference	Method
Haemoglobin	Blood	12.4	12.0 - 15.0 gm%	Photometric
Haematocrit(PCV)		38.3	36.0 - 46.0 %	Calculated
RBC Count		4.15	3.8 - 4.8 Millions/cumm	Photometric
Mean Cell Volume (MCV)		92	83 - 101 fl	Calculated
Mean Cell Haemoglobin (MCH)		29.8	27 - 32 pg	Calculated
Mean Cell Haemoglobin Concentration (MCHC)		32.3	31.5 - 35.0 g/l	Calculated
RDW		13.7	11.5 - 14.0 %	Calculated
Platelet count		332	150 - 450 10^3 /cumm	Impedance
WBC Count		8500	4000 - 11000 cells/cumm	Impedance
<u>DIFFERENTIAL COUNT</u>				
Neutrophils		70.3	50 - 70 %	Flow Cytometry/Light microscopy
Lymphocytes		23.4	20 - 40 %	Flow Cytometry/Light microscopy
Eosinophils		1.7	1 - 6 %	Flow Cytometry/Light microscopy
Monocytes		4.6	2 - 10 %	Flow Cytometry/Light microscopy
Basophils		0.0	0 - 1 %	Flow Cytometry/Light microscopy
Absolute Neutrophil Count		5975.5	2000 - 7000 /cumm	Flow Cytometry/Light microscopy
Absolute Lymphocyte Count		1989	1000 - 4800 /cumm	Calculated
Absolute Eosinophil Count		144.5	20 - 500 /cumm	Calculated
Absolute Monocyte Count		391	200 - 1000 /cumm	Calculated
Absolute Basophil Count		0	0 - 100 /cumm	Calculated



MC-6773



**KIMS-KINGSWAY
HOSPITALS**

**KIMS-KINGSWAY
HOSPITALS**

**CLINICAL DIAGNOSTIC LABORATORY
DEPARTMENT OF PATHOLOGY**

Patient Name : Mrs. EKTA BANSOD	Age / Gender : 35 Y(s)/Female
Bill No/ UMR No : BIL2425062549/MRNP2425027243	Referred By : Dr. Vimmi Goel MBBS,MD
Received Dt : 09-Nov-24 09:12 am	Report Date : 09-Nov-24 10:58 am

<u>Parameter</u>	<u>Specimen</u>	<u>Results</u>	<u>Biological Reference Method</u>
PERIPHERAL SMEAR			
RBC		Normochromic	
WBC		Normocytic	
Platelets		As above	
E S R		Adequate	
		19	0 - 20 mm/hr
		*** End Of Report ***	
			Automated Westergren's Method

Suggested Clinical Correlation * If necessary, Please discuss

Verified By : : 11100245

Test results related only to the item tested.

No part of the report can be reproduced without written permission of the laboratory.

**Dr. Suwarna Kawade, MBBS,MD (Pathology)
CONSULTANT**



MC-6773



KIMS-KINGDAWAY
HOSPITALS

CLINICAL DIAGNOSTIC LABORATORY

DEPARTMENT OF BIOCHEMISTRY

Patient Name : Mrs. EKTA BANSOD	Age / Gender : 35 Y(s)/Female
Bill No/ UMR No : BIL2425062549/MRNP2425027243	Referred By : Dr. Vimmi Goel MBBS,MD
Received Dt : 09-Nov-24 09:11 am	Report Date : 09-Nov-24 10:58 am

<u>Parameter</u>	<u>Specimen</u>	<u>Results</u>	<u>Biological Reference</u>	<u>Method</u>
Fasting Plasma Glucose	Plasma	94	< 100 mg/dl	GOD/POD, Colorimetric
Post Prandial Plasma Glucose		99	< 140 mg/dl	GOD/POD, Colorimetric
GLYCOSYLATED HAEMOGLOBIN (HbA1c)				
HbA1c		5.0	Non-Diabetic : <= 5.6 % Pre-Diabetic : 5.7 - 6.4 % Diabetic : >= 6.5 %	HPLC

*** End Of Report ***

Suggested Clinical Correlation * If necessary, Please discuss

Verified By : : 11100245

Test results related only to the item tested.

No part of the report can be reproduced without written permission of the laboratory.

Dr. Suwarna Kawade, MBBS,MD (Pathology)
CONSULTANT



MC-6773



**KIMS-KINGSWAY
HOSPITALS**

**KIMS-KINGSWAY
HOSPITALS**

**CLINICAL DIAGNOSTIC LABORATORY
DEPARTMENT OF BIOCHEMISTRY**

Patient Name : Mrs. EKTA BANSOD	Age / Gender : 35 Y(s)/Female
Bill No/ UMR No : BIL2425062549/MRNP2425027243	Referred By : Dr. Vimmi Goel MBBS,MD
Received Dt : 09-Nov-24 09:12 am	Report Date : 09-Nov-24 10:58 am

LIPID PROFILE

Parameter	Specimen	Results	Method
Total Cholesterol	Serum	146	Enzymatic(CHE/CHO/PO D)
Triglycerides		< 200 mg/dl	
HDL Cholesterol Direct		100	
LDL Cholesterol Direct		43	
VLDL Cholesterol		81.80	
Tot Chol/HDL Ratio		20	
		3	

Initiate therapeutic

CHD OR CHD risk equivalent	Results	Consider Drug therapy	LDC-C
Multiple major risk factors conferring 10 yrs CHD risk > 20%	>100	>130, optional at 100-129	<100
Two or more additional major risk factors, 10 yrs CHD risk < 20%	>130	10 yrs risk 10-20 % >130	<130
No additional major risk or one additional major risk factor	>160	10 yrs risk <10% >160 >190, optional at 160-189	<160

*** End Of Report ***

Suggested Clinical Correlation * If necessary, Please discuss

Verified By : : 11100028

Test results related only to the item tested.

No part of the report can be reproduced without written permission of the laboratory.

Dr. Suwarna Kawade, MBBS,MD (Pathology)
CONSULTANT

SPANV Medisearch Lifesciences Private Limited
44, Parwana Bhawan, Kingsway, Nagpur 440 001
Maharashtra, India. Phone +91 712 6789100



MC-0773

**CLINICAL DIAGNOSTIC LABORATORY
DEPARTMENT OF BIOCHEMISTRY**

Patient Name : Mrs. EKTA BANSOD
Bill No/ UMR No : BIL2425062549/MRNP2425027243
Age /Gender : 35 Y(s)/Female
Referred By : Dr. Vimmi Goel MBBS,MD
Received Dt : 09-Nov-24 09:12 am
Report Date : 09-Nov-24 10:58 am

RFT

Parameter	Sacclimen	Result Values	Biological Reference	Method
Blood Urea	14	15.0 - 36.0 mg/dl		
Creatinine	0.68	0.52 - 1.04 mg/dl		
GFR	116.4	>90 mL/min/1.73m square.		
Sodium	140	136 - 145 mmol/L		Direct ion selective electrode
Potassium	4.67	3.5 - 5.1 mmol/L		

*** End Of Report ***

Suggested Clinical Correlation - If necessary, Please discuss

Verified By : 11100028

Test results related only to the item tested.

No part of the report can be reproduced without written permission of the laboratory.

Dr. Suwarna Kawade, MBBS,MD (Pathology)
CONSULTANT

SPANV Medisearch Lifesciences Private Limited
44, Parwana Bhawan, Kingsway, Nagpur-440 001
Maharashtra, India. Phone +91 712 6789100



MC-4773

CLINICAL DIAGNOSTIC LABORATORY

DEPARTMENT OF BIOCHEMISTRY

Patient Name : Mrs. EKTA BANSOD

Age / Gender : 35 Y(s)/Female

Bill No/ UMR No : BIL2425062549/MRNP2425027243

Referred By : Dr. Vimmi Goel MBBS,MD

Received Dt : 09-Nov-24 09:12 am

Report Date : 09-Nov-24 11:08 am

THYROID PROFILE

Parameter

Parameter	Specimen	Results	Biological Reference	Method
T3	Serum	1.78	0.55 - 1.70 ng/ml	
Free T4		1.36	0.80 - 1.70 ng/dl	
TSH		2.94	0.50 - 4.80 uIU/ml	Enhanced chemiluminescence

*** End Of Report ***

Suggested Clinical Correlation * If necessary, Please discuss

Verified by : : 11/10/028

Test results related only to the item tested.

No part of the report can be reproduced without written permission of the laboratory.

Dr. Suwarna Kawade, MBBS,MD (Pathology)
CONSULTANT

SPANV Medilearch Lifesciences Private Limited
44, Parwana Bhawan, Kingsway, Nagpur 440 001
Maharashtra, India. Phone +91 712 6789100



**KIMS-KINGSWAY
HOSPITALS**

**KIMS-KINGSWAY
HOSPITALS**

MC-4773

**CLINICAL DIAGNOSTIC LABORATORY
DEPARTMENT OF BIOCHEMISTRY**

Patient Name : Mrs. EKTA BANSOI	Age /Gender : 35 Yrs/Female
Bill No/ UMR No : BIL2425062549/MRNP2425027243	Referred By : Dr. Vimmi Goyal MBBS,MD
Received Dt : 09-Nov-24 11:28 am	Report Date : 09-Nov-24 12:37 pm

URINE SUGAR

Parameter:
Urine Glucose
NOTE:

Result/Value

Negative
Fast Meal Urine Sugar
*** End Of Report ***

Suggested Clinics Correlation * If necessary, Please discuss

Verified By : 11101075

Test results related only to the item tested.

No part of the report can be reproduced without written permission of the laboratory.

**Dr. Anuradha Deshmukh, MBBS,MD
CONSULTANT MICROBIOLOGIST**

**SPANV Medisearch Lifesciences Private Limited
44, Parwana Bhawan, Kingsway, Nagpur 440 001
Maharashtra, India. Phone +91 712 6789100**

CLINICAL DIAGNOSTIC LABORATORY
DEPARTMENT OF PATHOLOGY



Patient Name : Mrs. EKTA BANSOD
Bill No/ UMR No : BIL2425062549/MRNP2425027243
Received Dt : 09-Nov-24 10:29 am
Age / Gender : 35 Y(s)/Female
Referred By : Dr. Vimmi Goel MBBS,MD
Report Date : 09-Nov-24 11:48 am

USF (URINE SUGAR FASTING)

Parameter:
Urine Glucose
Comment

Specimen
Urine

Result/Values : Negative
Biological Reference

Method
STRIP

Urine Fasting Sugar
*** End Of Report ***

Suggested Clinical Correlation * If necessary, Please
discuss

Verified By : : 11101075

Test: results related only to the item tested.
No part of the report can be reproduced without written
permission of the laboratory.

Dr. Suwama Kawade, MBBS, MD (Pathology)
CONSULTANT



**CLINICAL DIAGNOSTIC LABORATORY
DEPARTMENT OF IMMUNO HAEMATOLOGY**

Patient Name : Mrs. EKTA BANSOD Age /Gender : 35 Y(s)/Female
 Reg No/ UMR No : BJL2425062549/MRNP2425027243 Referred By : Dr. Vimmi Coel MBBS,MD
 Received Dt : 09-Nov-24 09:12 am Report Date : 09-Nov-24 11:48 am

BLOOD GROUPING AND RH

Parameter	Specimen	Results	Gel Card Method
BLOOD GROUP	EDTA Whole Blood & Plasma/ Serum	"A8"	

Rh (D) Typing

" Positive "(+ve)
*** End Of Report ***

Suggested Clinical Correlation * If necessary, Please dialo,sa

Verified By : : 11100245

Test results related only to the item tested.
 No part of the report can be reproduced without written permission of the laboratory.

Dr. Suwarna Kawade, MBBS, MD (Pathology)

CONSULTANT

SPANV Medisearch Lifesciences Private Limited
 44, Parwana Bhawan, Kingsway, Nagpur 440 001
 Maharashtra, India. Phone +91 712 6789100

DEPARTMENT OF RADIOLOGY & IMAGING, SCIENCE

NAME	DKTARANSHUB	STUDY DATE	09-11-2024 10:51:57
AGE / SEX	55Y / M / B / F	HOSPITAL NO.	SRMSP1430817343
ACCESSION NO.	00 2425961548 18	MODALITY	DX
REPORTED ON	09-11-2024 13:37	REFERRED BY	Dr. Vinod Gaur

X-RAY CHEST PA VIEW

Both the lung fields are clear.

Heart and Aorta are normal.

Fl-hilar shadows appear normal.

Diaphragm domes and CP angles are clear.

Bony cage is normal.

IMPRESSION -No pleuro-parenchymal abnormality seen.



Dr. Anam Chiddister
MBBS, MD

NAME OF PATIENT:		ERTI BANSDI		AGE & SEX:	35 YRS/FEMALE
UNR NO:	MRMP242507243	BILL NO	882425062549	DATE:	09-NOV-2024
REF BY:	DR. VIMMI GOKI				

USG WHOLE ABDOMEN

LIVER is normal in size [13.5 cm], shape and echotexture. No evidence of any focal lesion seen. Intrahepatic biliary radicles are not dilated. **PORTAL VEIN** and **CBD** are normal in course and caliber.

GALL BLADDER is physiologically distended. No sludge or calculus seen. Wall thickness is within normal limits.

Visualized head and body of **PANCREAS** is normal in shape, size and echotexture.

SPLEEN is normal in size [9.0 cm], shape and echotexture. No focal lesion seen.

Right kidney measures 8.5 x 4.2 cm. Left kidney measures 11.0 x 5.4 cm.

Both **KIDNEYS** are normal in shape, size and echotexture. No evidence of calculus or hydronephrosis seen. **URETERS** are not dilated.

URINARY BLADDER is minimally distended. No calculus or masses are seen.

Uterus grossly appears normal, shape and echotexture. It measures 8.0 x 6.0 x 4.5 cm. No focal myometrial lesion seen.

Endometrial echocomplex appears normal. 11-10 mm.

Right ovary measures - 3.2 x 2.5 x 2.2 cm, volume 9.6 cc

Left ovary measures - 2.5 x 3.0 x 1.8 cm, volume 7.4 cc.

Both ovaries appear normal. No adnexal mass lesion seen.

There is no free fluid or additional lymphadenopathy seen.

IMPRESSION:

- No significant visceral abnormality seen.

Suggest clinical correlation.



DR. REGINA PERVIZ
MBBS, DMRD, DNB
CONSULTANT RADIOLOGIST

EXERCISE STRESS TEST REPORT

Patient Name: Mrs. Bha. Bhatad
Patient ID: 527243
Height:
Weight:
Study Date: 09.11.2024
Test Type: Treadmill Stress Test
Protocol: BRUCE

DOB: 22.11.1988

Age: 36yrs

Gender: Female

Race: Indian

Referring Physician: Medswal HCU

Attending Physician: Dr. Vimmi Goel

Technician: ...

Medications:

Medical History:

NI

Reason for Exercise Test:

Screening for CAD

Exercise Test Summary:

Exam Name: Stage 1 Bruce

	Time (s)	Speed (mph)	Grade (%)	HR (bpm)	BP (mmHg)	Comment
● TEST	2:04	0.21	0.00	86	110/70	
WARM-UP	30.00	0.00	2.00	86		
WARM-UP	00.30	1.00	2.00	89		
STAGE 1	03:00	1.20	4.20	110	110/70	
STAGE 2	05:00	2.50	6.20	151	150/70	
STAGE 3	6:30	3.45	6.00	159		
RECOVERY	6:50	0.21	0.00	133		
RECOVERY	22:51	0.00	0.00	103	110/70	

The patient exercised according to the BRUCE for 7:31 mins, achieving a work level of Max. METS: 10.10. The resting heart rate of 87 bpm rose to a maximal heart rate of 171 bpm. This value represents 91 % of the maximal, age-predicted heart rate. The resting blood pressure of 110/70 mmHg, rose to a maximum blood pressure of 150/70 mmHg. The exercise test was stopped due to Target heart rate achieved.

Interpretation:

Summary: Resting ECG: normal.

Functional Capacity: normal.

HR Response to Exercise: appropriate.

BP Response to Exercise: normal resting BP - appropriate response.

Chest Pain: none.

Arrhythmias: none.

ST Changes: none.

Overall Impression: Normal stress test.

Conclusions:

TMT is negative for inducible ischemia.

Dr. VIMMI GOEL

MBBS, MD
Senior Heart-Health Specialist
Reg. No.: 120184010113

35 Years

MRS EKTA BANSOD
Female

09-Nov-24 9:39:21 AM

KIMS-KINGSWAY HOSPITALS

PHC DEPT.

Rate 78 - Sinus rhythm
PR 149 - Baseline wander in lead(s) I, III, aVR, aVL, V2, V3, V4, V5
QRS 103
QT 361
QTc 412

--AXIS--
P 23
QRS 73
T 27

- NORMAL ECG -

Unconfirmed Diagnosis

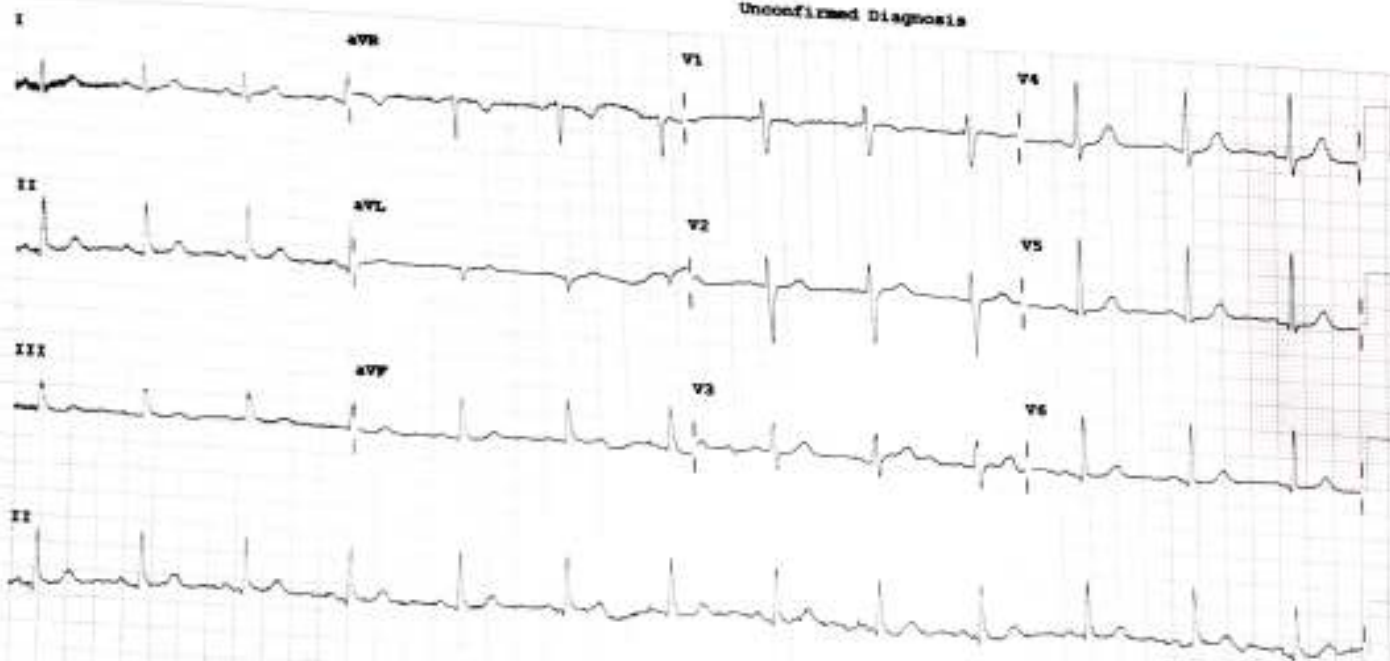

Device:

Speed: 25 mm/sec

Limbs: 10 mm/mV

Chest: 10.0 mm/mV

F 50- 0.50-150 Hz W 1000 CL