

Patient Name: SONAL SINGH

Date and Time: 24th Jul 21 1:51 PM

Patient ID: 2120535189

Age **31 8 2**
years months days

Gender **Female**

Heart Rate **62 bpm**

Patient Vitals

BP: 110/70 mmHg

Weight: 60 kg

Height: 156 cm

Pulse: NA

Spo2: NA

Resp: NA

Others: _____

Measurements

QSRD: 74 ms

QT: 398 ms

QTc: 403 ms

PR: 170 ms

P-R-T: 51° 43° 53°

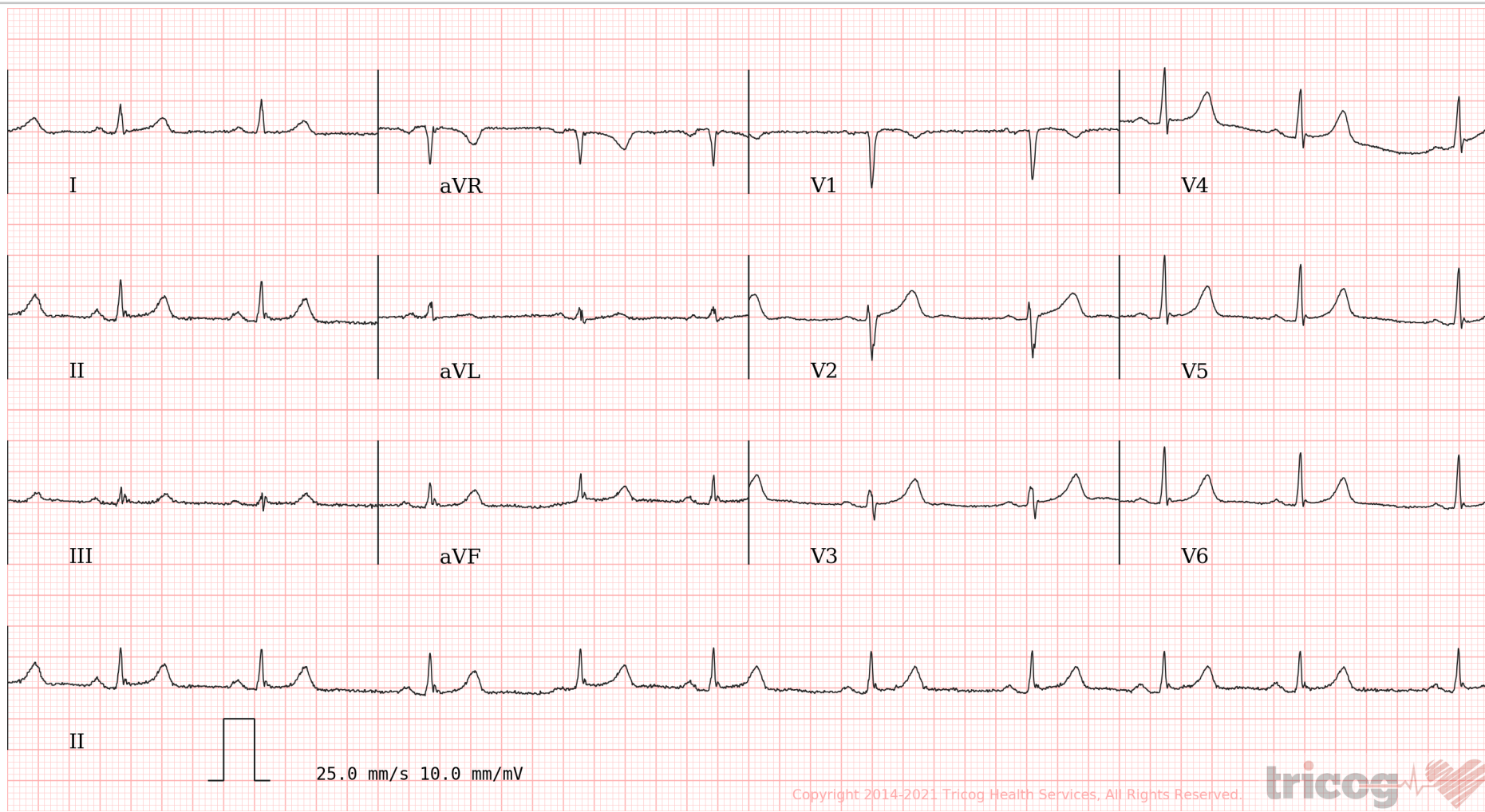

Copyright 2014-2021 Tricog Health Services, All Rights Reserved.

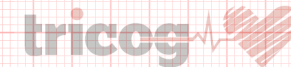

ECG Within Normal Limits: Sinus Rhythm, Normal Axis, with Sinus Arrhythmia. Please correlate clinically.

REPORTED BY

Deshmukh

Dr Ashish Deshmukh
M.B.B.S., MD (Medicine)
59997