



ભારતીય વિશિષ્ટ ઓળખાણ પ્રાધિકરણ

ભારત સરકાર
Unique Identification Authority of India
Government of India

નોંધણીની ઓળખ / Enrollment No 1190/46228/46994

To,
ચંપાબેન મુકુન્દરાય પટેલ
Champaben Mukundrai Patel
W/O: Mukundrai Patel
2403
ramnagar society
chikhli
Samaroli
Samroli Chikhli Navsari
Gujarat 396521

22/07/2013

Ref: 770 / 22J / 905319 / 906393 / P



SH438439146FT



તમારો આધાર નંબર / Your Aadhaar No. :

9485 2984 9972

આધાર - સામાન્ય માણસનો અધિકાર



ભારત સરકાર

Government of India



ચંપાબેન મુકુન્દરાય પટેલ
Champaben Mukundrai Patel
જન્મ તારીખ / DOB : 05/01/1967
સ્ત્રી / Female



9485 2984 9972

આધાર - સામાન્ય માણસનો અધિકાર



Government of India



નિર્દેશ

- આધાર ઓળખાણનું પ્રમાણ છે, નાગરિકતાનું નહિં .
- ઓળખાણનું પ્રમાણ ઓનલાઈન ઓથેન્ટિકેશન દ્વારા પ્રાપ્ત કરો .

INFORMATION

- Aadhaar is proof of identity, not of citizenship .
- To establish identity, authenticate online .

- આધાર દેશભરમાં માન્ય છે .
- આધાર ભવિષ્યમાં સરકારી અને બિન-સરકારી સેવાઓનો લાભ મેળવવામાં ઉપયોગી યશે .
- Aadhaar is valid throughout the country .
- Aadhaar will be helpful in availing Government and Non-Government services in future .



ભારતીય વિશિષ્ટ ઓળખાણ પ્રાધિકરણ
Unique Identification Authority of India

સરનામું: W/O: મુકુન્દરાય પટેલ, 2403,
રામનગર સોસાયટી, ચીખલી, સમરોલી,
સમ્રોલી, નવસારી, ગુજરાત, 396521

Address: W/O: Mukundrai Patel, 2403,
ramnagar society, chikhli, Samaroli,
Samroli, Navsari, Gujarat, 396521

9485 2984 9972



1947
1800 300 1947



help@uidai.gov.in

www

www.uidai.gov.in

22J / 905319



बैंक ऑफ़ बड़ौदा
Bank of Baroda



नाम | MR. M. B. PATEL
Name

कर्मचारी कूट क्र. 57067
E.C. No.

प्रकारिता प्राधिकारी, REGIONAL MANAGER
Issuing Authority / BULSAR REGION

धारक के हस्ताक्षर
Signature of Holder



YASHFEEN CARDIAC HOSPITAL™

At. & Po. Viraval, Navsari. 396 445. Phone (H) (02637) 235725

Website : www.yashfeenhospital.in E-mail : info@yashfeenhospital.in
(For Laboratory Reports Only)



Patient Name : CHAMPABEN MUKUNDRAI PATEL
Ref By Dr. : -
Sample Time : 10/02/2024 09:06 No : 14

Age : 57 Years Sex : F
Area : Chikhli Date : 10/02/2024
Time : 2:24PM

HAEMOGRAM

Test	Findings	UOM	Normal Range
HAEMOGLOBIN	12.5	gm/dl	M-13.5-17.0 gm/dl F-11.5-15.5 gm/dl
HAEMOGRAM			
RED BLOOD CELL	5.65	10 ⁶ /μL	3.76-5.70
TOTAL LEUCOCYTE COUNT	8400	cells/cumm	4,000-11,000cells/cumm
Differential Count			
Neutrophil	61	%	40-75 %
Lymphocytes	30	%	20-40 %
Eosinophil	2	%	01-06 %
Monocytes	7	%	02-10 %
Basophils	0	%	00-00 %
PLATELET COUNT	366000	lacs/cumm	1.5-5.5 Lacs/cumm
RBC INDICES			
P.C.V.	38.0	%	Male-40-56%, Female-37-47%
M.C.V.	67.3	cu/microns	76.0-94.0
M.C.H.	22.2	pg	27.0-30.0
M.C.H.C.	32.9	-	30.0-35.0
BLOOD GROUP	" O "	-	-
RH FACTOR	POSITIVE	-	-
E.S.R.(1 hour)	18	mm/hr.	Male-5-10 mm/hr, Female-5-20 mm/hr

Remarks

Designed By : Sarita Infotech Pvt. Ltd., Navsari

Yashfeen Cardiac Hospital

Signature

Technician

Thanks for Reference



YASHFEEN CARDIAC HOSPITAL™

At. & Po. Viraval, Navsari. 396 445. Phone (H) (02637) 235725

Website : www.yashfeenhospital.in E-mail : info@yashfeenhospital.in
(For Laboratory Reports Only)



Patient Name : CHAMPABEN MUKUNDRAI PATEL
Ref By Dr. : -
Sample Time : 10/02/2024 09:06 No : 14

Age : 57 Years Sex : F
Area : Chikhli Date : 10/02/2024
Time : 2:24PM

HAEMOGLOBIN A1 C ESTIMATION

Test	Findings	UOM	Normal Range
Hb A1C	7.4	%	>8 :Action Suggested, 7-8 :Good Control, <7 :Goal, 6-7 :Near Normal Glycemia, <6 :Non-diabetic Level
Technique METHOD - HPLC		-	
Mean Blood Glucose	166.5	mg/dL	



Remarks

Designed By : Sarita Infotech Pvt. Ltd., Navsari

Yashfeen Cardiac Hospital

signature

Technician

Thanks for Reference



YASHFEEN CARDIAC HOSPITAL™

At. & Po. Viraval, Navsari. 396 445. Phone (H) (02637) 235725

Website : www.yashfeenhospital.in E-mail : info@yashfeenhospital.in
(For Laboratory Reports Only)



Patient Name : CHAMPABEN MUKUNDRAI PATEL
Ref By Dr. : -
Sample Time : 10/02/2024 09:06 No : 14

Age : 57 Years Sex : F
Area : Chikhli Date : 10/02/2024
Time : 2:24PM

LIPID PROFILE TEST REPORT

Test	Findings	UOM	Normal Range
S.CHOLESTEROL	232.7	mg/dL	<200:Desirable, 200-239:Borderline High, >=240:High
HDL CHOLESTEROL	48.0	mg/dL	<40:Low(High Risk), >=60:High(Low Risk)
LDL CHOLESTEROL	194.4	mg/dL	<100.0: Optimal, 100.0-129.0: Nearoptimal/ Aboveoptimal, 130.0-159.0:Borderline High, 160.0-189.0:High, >=190.0:Very High
VLDL CHOLESTEROL	25.9	mg/dL	Upto 40.0 mg/dL
S.TRIGLYCERIDES	129.5	mg/dL	<150.0:Normal, 150.0-199.0:Borderline high, 200.0-499.0:High, >=500.0:Very High
CHOL/ HDL RATIO	4.8	mg/dL	LESS THAN 5.0
LDL/ HDL RATIO	4.1	mg/dL	LESS THAN 5.0



Remarks

Designed By : Sarita Infotech Pvt. Ltd., Navsari

Yashfeen Cardiac Hospital

signature

Technician

Thanks for Reference



YASHFEEN CARDIAC HOSPITAL™

At. & Po. Viraval, Navsari. 396 445. Phone (H) (02637) 235725

Website : www.yashfeenhospital.in E-mail : info@yashfeenhospital.in
(For Laboratory Reports Only)



Patient Name : CHAMPABEN MUKUNDRAI PATEL
Ref By Dr. : -
Sample Time : 10/02/2024 09:06 No : 14

Age : 57 Years Sex : F
Area : Chikhli Date : 10/02/2024
Time : 2:25PM

LIVER FUNCTION TEST REPORT

Test	Findings	UOM	Normal Range
TOTAL BILIRUBIN	0.5	mg/dL	0-1.0 mg/dL
DIRECT BILIRUBIN	0.3	mg/dL	0-0.8 mg/dL
INDIRECT BILIRUBIN	0.2	mg/dL	0-0.2 mg/dL
SGPT	15.8	U/L	Below 40.0 U/L
S.ALKALINE PHOSPHATASE	75.3	U/L	Child-170.0-515.0 U/L, Adults-37.0-147.0 U/L
TOTAL PROTEIN	7.6	g/dl	6.0-8.0 g/dl
ALBUMIN	4.7	g/dl	3.0-5.0 g/dl
GLOBULIN	2.9	g/dl	3.0-3.5 g/dl
A/G	1.6	g/dl	
SGOT	15.4	U/L	Below 40.0 U/L

Remarks

Designed By : Sarita Infotech Pvt. Ltd., Navsari

Yashfeen Cardiac Hospital

signature
Technician

Thanks for Reference



YASHFEEN CARDIAC HOSPITAL™

At. & Po. Viraval, Navsari. 396 445. Phone (H) (02637) 235725

Website : www.yashfeenhospital.in E-mail : info@yashfeenhospital.in

(For Laboratory Reports Only)



Patient Name : CHAMPABEN MUKUNDRAI PATEL
Ref By Dr. : -
Sample Time : 10/02/2024 09:06 No : 14

Age : 57 Years Sex : F
Area : Chikhli Date : 10/02/2024
Time : 2:25PM

BIOCHEMICAL TEST REPORT

Test	Findings	UOM	Normal Range
S.CREATININE	0.6	mg/dL	Male-0.9-1.4 mg/dL, Female-0.8-1.2 mg/dL
S.URIC ACID	6.5	mg/dL	Male:3.5-7.2 mg/dL, Female:2.6-6.0 mg/dL
BLOOD UREA NITROGEN	6.4	mg/dL	4.7-23.0 mg/dL



Remarks

Designed By : Sarita Infotech Pvt. Ltd., Navsari

Yashfeen Cardiac Hospital

signature
Technician

Thanks for Reference



YASHFEEN CARDIAC HOSPITAL™

At. & Po. Viraval, Navsari. 396 445. Phone (H) (02637) 235725

Website : www.yashfeenhospital.in E-mail : info@yashfeenhospital.in

(For Laboratory Reports Only)



Patient Name : CHAMPABEN MUKUNDRAI PATEL

Age : 57 Years Sex : F

Ref By Dr. : -

Area : Chikhli Date : 10/02/2024

Sample Time : 10/02/2024 09:07 No : 14

Time : 2:25PM

BLOOD SUGAR TEST REPORT

Test	Findings	UOM	Normal Range
FASTING BLOOD SUGAR	147.6	mg/dL	70-110 mg/dL
FASTING URINE SUGAR	NIL	-	NIL
POSTPANDRIAL BLOOD SUGAR	183.1	mg/dL	70-140 mg/dL
POSTPANDRIAL URINE SUGAR	NIL	-	NIL

Remarks

Designed By : Sarita Infotech Pvt. Ltd., Navsari

Yashfeen Cardiac Hospital

Dr. Harbejee
Signature

Technician

Thanks for Reference



YASHFEEN CARDIAC HOSPITAL™

At. & Po. Viraval, Navsari. 396 445. Phone (H) (02637) 235725

Website : www.yashfeenhospital.in E-mail : info@yashfeenhospital.in

(For Laboratory Reports Only)



Patient Name : CHAMPABEN MUKUNDRAI PATEL

Age : 57 Years Sex : F

Ref By Dr. : -

Area : Chikhli Date : 10/02/2024

Sample Time : 10/02/2024 09:07 No : 14

Time : 2:25PM

GGT TEST REPORT

Test	Findings	UOM	Normal Range
SERUM GGT	32	U/L	10.0-71.0 U/L



Remarks

Designed By : Sarita Infotech Pvt. Ltd., Navsari

Yashfeen Cardiac Hospital

signature

Technician

Thanks for Reference



YASHFEEN CARDIAC HOSPITAL™

At. & Po. Viraval, Navsari. 396 445. Phone (H) (02637) 235725

Website : www.yashfeenhospital.in E-mail : info@yashfeenhospital.in

(For Laboratory Reports Only)



Patient Name : CHAMPABEN MUKUNDRAI PATEL
Ref By Dr. : -
Sample Time : 10/02/2024 09:07 No : 14

Age : 57 Years Sex : F
Area : Chikhli Date : 10/02/2024
Time : 2:25PM

THYROID FUNCTION TEST REPORT

Test	Findings	UOM	Normal Range
T3 (TRIODOTHYRONINE)	1.91	ng/ml	Newborns:0.73-2.88, 6 Days-3 Months:0.80-2.75, 4-12Months:0.86-2.65, 1-6 Years:0.92-2.48, 7-11 Years:0.93-2.31, 12-20Years:0.91-2.18, Adults:0.80-2.00
T4(THYROXINE)	11.20	µg/dl	Newborns:5.04-18.5, 6 Days-3 Months:5.41-17.0, 4-12 Months:5.67-16.0, 1-6 Years:5.95-14.7, 7-11 Years:5.99-13.8, 12-20 Years:5.91-13.2, Adults:5.10-14.1
TSH	3.20	µIU/ml	Newborns:0.70-15.2, 6 Days-3 Months:0.72-11.0, 4-12 Months:0.73-8.35, 1-6 Years:0.70-5.97, 7-11 Years:0.60-4.84, 12-20 Years:0.51-4.30, Adults:0.27-4.20

TECHNIQUE

ELECTROCHEMILUMINESCENCE

Remarks

Designed By : Sarifa Infotech Pvt. Ltd., Navsari

Yashfeen Cardiac Hospital

Signature

Technician

Thanks for Reference



YASHFEEN CARDIAC HOSPITAL™

At. & Po. Viraval, Navsari. 396 445. Phone (H) (02637) 235725

Website : www.yashfeenhospital.in E-mail : info@yashfeenhospital.in

(For Laboratory Reports Only)



Patient Name : CHAMPABEN MUKUNDRAI PATEL
Ref By Dr. : -
Sample Time : 10/02/2024 09:07 No : 14

Age : 57 Years Sex : F
Area : Chikhli Date : 10/02/2024
Time : 2:25PM

ROUTINE URINE ANALYSIS

Test	Findings	UOM	Normal Range
PHYSICAL EXAMINATION			
Quantity	-	-	-
Colour	YELLOW	-	-
Appearance	CLEAR	-	-
Reaction	ACIDIC	-	-
Sp. Gravity	1.016	-	-
CHEMICAL EXAMINATION			
U.Albumin	NIL	-	-
Sugar	NIL	-	-
Acetone	NIL	-	-
Bile Salt	NIL	-	-
Bile Pigment	NIL	-	-
Occult Blood	NIL	-	-
MICROSCOPIC EXAMINATION			
Pus Cells	1-2	/hpf	-
Epithelial cells	1-2	/hpf	-
Red cells	ABSENT	/hpf	-
Casts	-	/hpf	-
Crystals	AMORPHOUS SEEN	/hpf	-
Others	-	/hpf	-



Remarks

Designed By : Sarita Infotech Pvt. Ltd., Navsari

Yashfeen Cardiac Hospital

signature

Technician

Thanks for Reference



(Regd. No. E / 1390 / Navsari)

YASHFEEN CARDIAC HOSPITAL™

MANAGED BY :- YASHFEEN FOUNDATION

VIRAVAL, NAVSARI. 396 445. PHONE : (H) (02637) 235725

Website : www.yashfeenhospital.in E-mail : info@yashfeenhospital.in

(Stationary For Report Only)

2D ECHO CARDIOGRAPHY COLOUR DOPPLER REPORT

Patient Name & No	: CHAMPABEN MUKUNDRAI PATEL CH23045766	Age/Sex	UHID :	: 4971
Doctor	: Mohil Nagad	57/ F	No :	: 6766
Referred By	:		Date :	: 10/02/2024

M-Mode findings

LVIDd : 44mm
 LVIDs : 30mm
 IVSd : 10mm
 PWD : 10mm
 EF : 60%
 Aorta : 20mm
 LA : 30mm

2D Imaging

Aortic Valve : Trileaflet, Normal
 Mitral Valve : Thin, Pliable, Normal Mobility, Normal function
 Tricuspid Valve : Normal
 Pulmonary Valve : Normal

- => : All cardiac chambers are normal sized.
- => : All cardiac valves are normal.
- => : No regional wall motion abnormality.
- => : Normal LV systolic function.
- => : Normal LV diastolic function.
- => : IAS/IVS intact.
- => : No obvious clots/ vegetations/ or effusion.
- => : IVC Normal size.

Doppler Findings

=> : No MS/MR, No TS/TR, No AS/AR & No PS/PR
 Mitral inflow Pattern : E > A
 Tissue Doppler Findings : E' > A'

Impression : Normal LVEF:60%, No RWMA.



Report Prepared By

Report Checked By
DR. MOHIL NAGAD
 M.D. Medicine, D.M. Cardiology
 M.D. (Phy.) Dip. Cardiology
 Senior Consultant-Interventional Cardiology
 Non-Invasive Cardiologist
 Reg. No. G-22893
 YASHFEEN HOSPITAL, NAVSARI

Designed By : Sarita Infotech Pvt. Ltd., Navsari

YASHFEEN IMAGING & RADIOLOGY DEPARTMENT

MANAGED BY :- YASHFEEN FOUNDATION

VIRAVAL, NAVSARI. 396 445. PHONE : (H) (02637) 235725

Website : www.yashfeenhospital.in E-mail : info@yashfeenhospital.in

Patient's Name:	CHAMPABEN M. PATEL	Age & Sex:	57Yrs/F
Ref. by Dr.	SELF	Date:	10-02-2024

X RAY CHEST (PA VIEW)

Both lung fields appear normal.

Both hila appear normal.

Both CP angles appear clear.

Cardiac size appears within normal limit.

Both domes of diaphragm appear normal.

Bony thoracic cage appears normal.

IMPRESSION:

- Normal X-ray chest (PA view).



Dr. DHARMESH DESAI
(M.D. Radiology)
Reg. No. G - 45284

YASHFEEN GROUP OF HOSPITALS. Please contact immediately for any typographical error.

This is only professional opinion, not a final diagnosis. Kindly correlate clinically. Not valid for medicolegal purpose.

CHAMPABEN,
 ID:
 DOB:
 57 Years,
 Female, Unknown
 Med.:
 Location:
 Referring Physician:
 Notes:

10 z-2024-12:24:34
 Ve . Rate: 81 BPM
 PR int: 140 ms
 QR dur: 89 ms
 QTc: 358/396 ms
 P-F T axes: 36 28 -63
 Av . RR: 733 ms
 QT B: 418 ms
 QT F: 397 ms

SINUS RHYTHM
 POSSIBLE RIGHT VENTRICULAR CONDUCTION DELAY
 MODERATE T-WAVE ABNORMALITY, CONSIDER ANTEROLATERAL ISCHEMIA
 MODERATE T-WAVE ABNORMALITY, CONSIDER INFERIOR ISCHEMIA
 ABNORMAL ECG

JNCONFIRMED REPORT
 Reviewed by: *P. Chaudh.*
Dr. PIYUSH B. CHAUDHARI
 M.D. Medicine
 Reg. No. G-21513

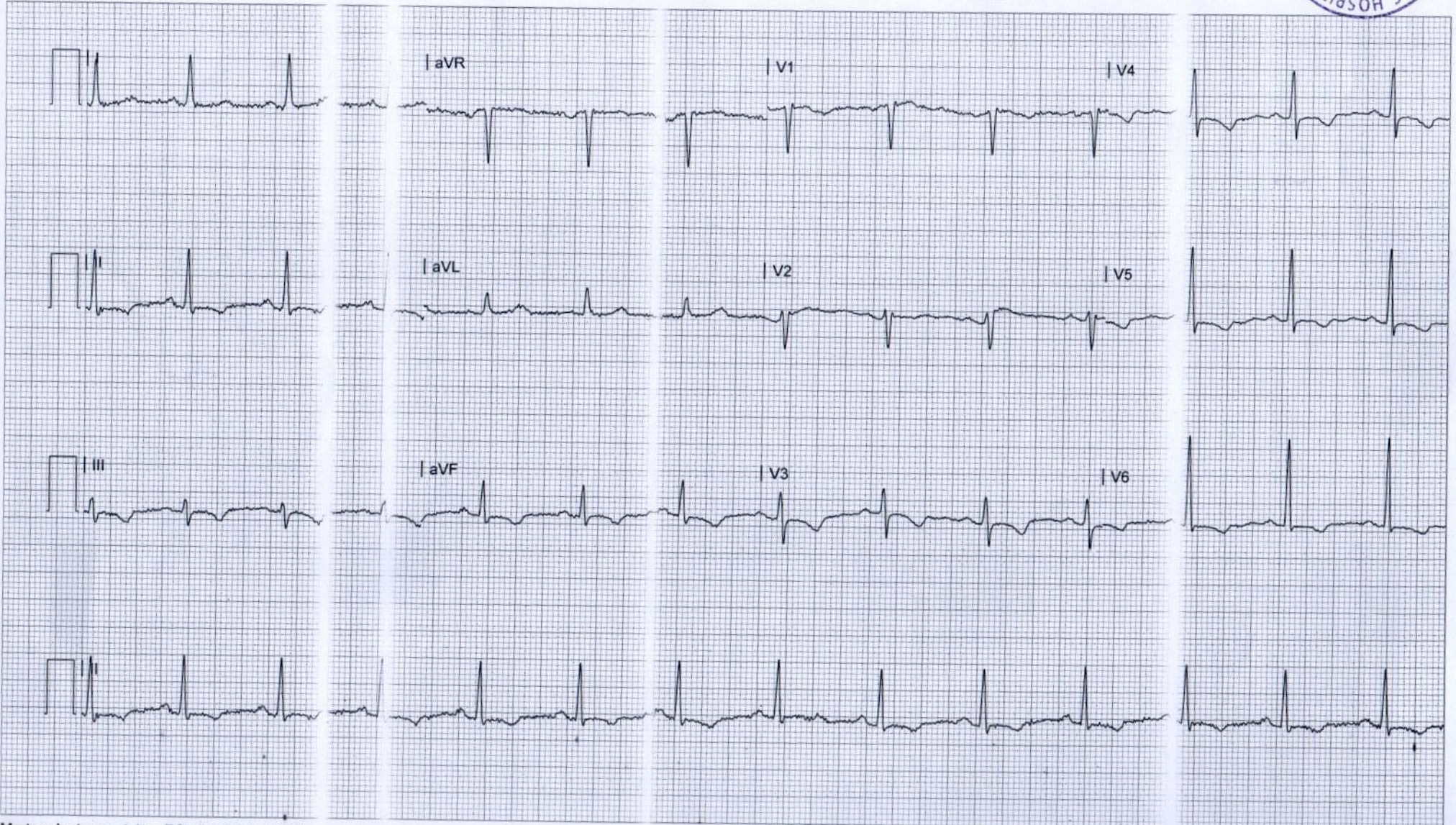

YASHFEEN IMAGING & RADIOLOGY DEPARTMENT

MANAGED BY :- YASHFEEN FOUNDATION

VIRAVAL, NAVSARI. 396 445. PHONE : (H) (02637) 235725

Website : www.yashfeenhospital.in E-mail : info@yashfeenhospital.in

Name	CHAMPABEN M. PATEL	Age	57Y/F
Ref by Dr	SELF	Date	10/02/2024

USG ABDOMEN & PELVIS (SCREENING) (TVS)

Liver appears normal in size & shape with normal echopattern.
No e/o focal or diffuse lesion. IHBR appear normal.
PV and CBD appear normal.

Gall bladder appears distended & shows 4 mm in size calculus attached to wall.

Pancreas appears normal in size and echogenicity. No e/o focal or diffuse lesion.

Spleen appears normal in size and shows normal echopattern. No e/o focal lesion.

Both Kidneys appear normal in size and echopattern. CM Differentiation is preserved.
No e/o calculus or hydronephrosis on either side.
Perirenal spaces appear normal on either side.
Suprarenal regions appear normal on either side. No e/o mass lesion.

Bladder is physiologically distended. No e/o calculus or mass. Walls appear normal.

Uterus appears post menopausal atrophic in size & shows normal echopattern.
Endometrial cavity is empty. ET- 5 mm. No e/o focal or diffuse mass lesion.
No e/o adnexal mass on either side.

RIF region appears normal.

No e/o ascites.

IMPRESSION:

Cholelithiasis without changes of cholecystitis.



Dr. DHARMESH DESAI
(M.D. Radiology)
Reg. No. G - 45284
YASHFEEN GROUP OF HOSPITAL
MD

Please contact immediately for any typographical error.

This is only professional opinion, not a final diagnosis. Kindly correlate clinically. Not valid for medicolegal purpose.

YASHFEEN IMAGING & RADIOLOGY DEPARTMENT

MANAGED BY :- YASHFEEN FOUNDATION

VIRAVAL, NAVSARI. 396 445. PHONE : (H) (02637) 235725

Website : www.yashfeenhospital.in E-mail : info@yashfeenhospital.in

Name	CHAMPABEN M. PATEL	Age	57Y/F
Ref by Dr	SELF	Date	10/02/2024

USG BOTH BREASTS (SCREENING)

Breast parenchyma appears normal.
No e/o focal solid or cystic lesion.
No e/o mass or abscess.
No e/o calcification.
Skin and subcutaneous tissue appears normal
Pectoral muscles appear normal
Axillary region appears normal.

IMPRESSION:

No significant abnormality detected.



Dr. DHANESH D DESAI
(M.D. Radiology)

Reg. No. G - 45284 Please contact immediately for any typographical error.

YASHFEEN GROUP OF HOSPITAL This is only professional opinion, not a final diagnosis. Kindly correlate clinically. Not valid for medicolegal purpose.



YASHFEEN CARDIAC HOSPITAL

EYE DEPARTMENT

Chief Complaint :

Double Checked

Medical History : DM / HT / Asthama / Allergy / Heart / Thyroid / TB / Anticoagulants

Family History :

Past Ocular History :

Ocular Trauma :

Visual Acuity :

6/18 / 6/18

IOP :

POTEC PLM-8888 PD
18/02/2024 12:37:58
NO: 82813
NAME:

Cyl From: +/- ABBE: 42[d]

<R> SPH CYL AX
+2.00 +1.25 2
ADD 2.50
<L> SPH CYL AX
+1.50 +1.00 175
ADD 2.50

YASHFEEN CARDIAC HOSPITAL
NAVSARI.

S. E. + 3.00
PD: 58.5

	RIGHT EYE (PH.....)				LEFT E
	Sph.	Cyl.	Axis	V/A	Sph.
Distance					
Near					

Constant/Distance/Reading/Bi-Focal/Progressive/Separate Glasses

SLE :

Early Cataract



Adv. 6 month for Cataract Evaluation

All Rest within @high

[Signature]



23045766 CHAMPABEN M PATEL 57/Y 100224260 ChestErect PA 10/02/2024

YASHFEEN GROUP OF HOSPITALS NAVSARI PH:9924047789



 **GPS Map**
Camera Lite

746, Viraval Village, Navsari, Viraval, Gujarat 396445, India

Latitude
20.9620687°

Longitude
72.9291824°

Local 02:46:38 PM
GMT 09:16:38 AM

Altitude 12 meters
Saturday, 10.02.2024