

MR PRABHAS SAXENA 33Y 1072 CHEST,FRN P->A 12-Mar-22
DIWAKAR DIAGNOSTIC CENTRE , ARERA COLONY ,BHOPAL

बैंक ऑफ बरोडा
Bank of Baroda

नाम: प्रभास सखेना
Name: PRABHAS SAXENA

कर्मचारी सूचक क्र. 174485
E.C. No. 174485

जारीकर्ता प्राधिकारी
Issuing Authority

होल्डर का हस्ताक्षर
Signature of Holder





Handwritten signature and date: 12/03/2022

Dr. B. M. Agarwal
MBBS, DCP
Consultant Pathologist



दिवाकर डायग्नोस्टिक सेंटर

E-7/636, पंजाब नेशनल बैंक के पास, मैन रोड, अरेरा कॉलोनी भोपाल (म.प्र.)

फोन: 0755-2465288, 0755-3520545 मो: 9826340190

Pt.Name :-	Mr. Prabhash Saxena
Age :-	34y/M
Refd. By :-	BOB
Lab.pNo.:-	89
Date :-	12/03/2022

URINE ANALYSIS

<u>A. PHYSICALEXAMINATION</u>		<u>C. MICROSCOPIEXAMINATION</u>	
1. Colour	Yellow	Pus Cells	2-4/HPF
2. Appearance	Clear	R.B.C.	Nil
3. Specific Gravity	Q.N.S.	Epithelial Cell	occ/HPF
<u>B. CHEMICAL EXAMINATION</u>		Cast	Nil
1.Reaction	Acidic	Crystals(Cal.Oxa)	Nil
2.Albumin	Absent	Bacteria	Nil
3.Sugar	Nil	Amorphous	Nil
4.Bile Salts	Absent	T. Vaginitis	Nil

URINE COTININE	Negative	By Card method
----------------	----------	----------------



Dr. B. M. Agarwal
MBBS, DCP
Consultant Pathologist

All test have technical limitation. Collaborative clinic pathological interpretation is mandatory. In case of disparity test may be repeated immediately. Typographic mistakes should be get correct instantly. This report is not valid for medico legal purpose



द्विवाकर डायग्नोस्टिक सेंटर

E-7/636, पंजाब नेशनल बैंक के पास, मैन रोड, अरसा कॉलोनी भोपाल (म.प्र.)

फोन: 0755-2465288, 0755-3520545 मो: 9826340190

Pt.Name :-	Mr. Prabhash Saxena
Age :-	34y/M
Refd. By :-	BOB
Lab.pNo.:-	89
Date :-	12/03/2022

EXAMINATION OF BLOOD

TEST	RESULT	NORMAL VALUE
Haemoglobin	15.8mgs%	Female 12-16gms%, Male 14-18gms%
Red Cell count	4.9	4.5-5.6 million /cumm
Platelate Count	3.10	1.5-5.6 Lac/cumm
Leucocytes per.cu.mm	7900/cumm	5000-11000/cumm
Neutrophils	61%	50-70%
Lymphocytes	32%	20-40%
Eosinophils	04%	0-7%
Monocytes	03%	2-8%
PCV	39.0	37-47
MCV	79.2	76-96
MCH	31.6	27-32
MCHC	33.8	31-35
ESR	06	Male 0-9, Female 0-20mm/FHR
Blood Group	"O"Positive	By Slide Method
S.Bilirubin(Total)	0.82	0.2-1.0mg/dl
Direct	0.30	0.0-0.25mg/dl
Indirect	0.52	
SGOT	31.6	5-35U/L
SGPT	36.0	8-40U/L
Alk Phosphatase	10.2	3-13 KA units
S. Protein(Total)	7.0	6.0-8.0mg%
Albumin	4.0	3.7-5.3mg%
Globulin	3.0	1.5 to 3.5 mg%
AG Ratio	1.23	1.-2.0
Blood Urea Nitrogen (BUN)	13.6	7-20 mg/dl
S.Creatine	1.1	0.5-1.4mg/dl
S. Uric Acid	4.7	3.5-7.5mg%
Calcium	9.2	8.5-10.5 gm/dl
GGTP	30.8	5-35 UL/dl
Fasting Blood Sugar	89.9	70 to 110mg/dl
Post Prandial Blood Sugar	126.5	Up to 140Mg/dl
Total Serum Cholesterol	170.5	100-250 mg%
Serum Triglyceride	125.6	Up to 160 mg%
Serum Cholesterol HDL	47.3	Up to 65 mg%
Serum Cholesterol LDL	98.3	Up to 125 mg%
VLDL	25.1	Up to 30 mg%
TC/HDL Ratio	3.28	
Glycosylated Hemoglobin HBA1c	5.6	Below - 6.0 % -Non Diabetic control 6-7 % -Excellent control Above- 8 % -Poor control

All test have technical limitation. Collaborative clinic pathological interpretation is mandatory. In case of disparity test may be repeated immediately. Typographical mistakes should be not correct instantly. This report is not valid for multiple purposes.



Pathologist
Dr. S. M. Agarwal
MBBS, DCP
Consultant Pathologist



द्विवाकर डायग्नोस्टिक सेंटर

E-7/636, पंजाब नेशनल बैंक के पास, मैन रोड, अरेरा कॉलोनी भोपाल (म.प्र.)

फोन: 0755-2465288, 0755-3520545 मो: 9826340190

Pt.Name :-	Mr. Prabhash Saxena.
Age :-	34y/M
Refd. By :-	BOB
Lab.pNo.:-	89
Date :-	12/03/2022

EXAMINATION OF BLOOD

<u>TEST</u>	<u>RESULT</u>	<u>NORMAL VALUE</u>
PSA	5.23 ng/ml.	0.21-6.77 ng/ml.

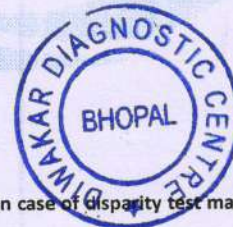

Dr. B. M. Agarwal
MBBS, DCP
Consultant Pathologist

All test have technical limitation. Collaborative clinic pathological interpretation is mandatory. In case of disparity test may be repeated immediately. Typographical mistakes should be get correct instantly .This report is not valid for medico legal purpose



द्विवाकर डायग्नोस्टिक सेंटर

E-7/636, पंजाब नेशनल बैंक के पास, मैन रोड, अरेरा कॉलोनी भोपाल (म.प्र.)

फोन: 0755-2465288, 0755-3520545 मो: 9826340190

Pt.Name :-	Mr. Prabhash Saxena
Age :-	34y/M
Refd. By :-	BOB
Lab.pNo.:-	89
Date :-	12/03/2022

REPORT

Tricia Central

Thoracic cage normal

Both Lungs Field Clear.

Both hilers normal

Cardiac border normal

Both cp angles clear

Both domes and diaphragm normal

IMPRESSION

-NO CARDIO PULMONARY PATHOLOGY

-COORELATE WITH CLINICAL FINDINGS.



Dr. B. M. Agarwal
MD, Radiology
Consultant Radiologist

Radiologist



द्विवाकर डायग्नोस्टिक सेंटर

E-7/636, पंजाब नेशनल बैंक के पास, मैन रोड, अरेरा कॉलोनी भोपाल (म.प्र.)

फोन: 0755-2465288, 0755-3520545 मो: 9826340190

Pt.Name :-	Mr. Prabhash Saxena
Age :-	34y/M
Refd. By :-	BOB
Lab.pNo.:-	89
Date :-	12/03/2022

EXAMINATION OF BLOOD

Thyroid profile

TEST	RESULT	NORMAL VALUE
T3 - TOTAL	96.5	82-213 ng/dL
T4 - TOTAL	6.89	6.09-12.23 ug/dL
THYROID STIMULATING HORMONE (TSH)	1.35	0.45-4.25 ul/mL

Interpretation:

TSH Levels will be elevated in primary hypothyroidism, TSH levels will be low in Hyperthyroidism there is decreased production of thyroid hormones by the thyroid hence the person may experience symptoms such as weight gain, constipation, cold intolerance and fatigue. Iodine deficiency and Hashimoto thyroiditis is the most common cause of hypothyroidism It makes Thyroid stimulating hormone. If TSH levels are abnormally high it could mean you have an underactive thyroid or hypothyroidism.

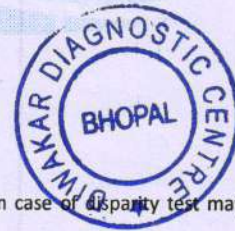

Dr. B. M. Agarwal
Pathologist, MBBS, DCP
Consultant Pathologist

All test have technical limitation. Collaborative clinic pathological interpretation is mandatory. In case of disparity test may be repeated immediately. Typographic mistakes should be get correct instantly. This report is not valid for medico legal purpose

Diwakar Diagnostic Centre

E-7/636, Near Punjab National Bank Bhopal(M.P.)

263 / MR. PRABHAS SAXENA / 33 Yrs / M / 172 Cms / 71 Kg Date: 12-Mar-2022 Technician : NIL

Report

(GEM213180307)(R)/Allengers



Report :

TEST OBJECTIVE	: ROUTINE CHECK UP
RISK FACTOR	: MALE
ACTIVITY	: MODERATE ACTIVE
OTHER INVESTIGATION	: ROUTINE BLOOD INVESTIGATION
REASON FOR TERMINATION	: FATIGUE, HEART RATE ACHIEVED
EXERCISE TOLERANCE	: GOOD
EXERCISE INDUCED ARRHYTHMIAS	: NO
HAEMODYNAMIC RESPONSE	: NORMAL
CHRONOTROPIC RESPONSE	: NORMAL
FINAL IMPRESSION	: STRESS TEST IS NEGATIVE FOR EXERCISE INDUCED ISCHAEMIC HEART DISEASE

Prabhas Saxena
12/03/22



Doctor : CARDIOLOGIST



263 / MR. PRABHAS SAXENA / 33 Yrs / M / 172 Cms / 71 Kg Date: 12-Mar-2022 Technician : NIL

Stage	Time	Duration	Belt Speed (mph)	Elevation	METs	Rate	% THR Achieved	BP	RPP	PVC	Comments
Supine	00:11	0:01	00.0	00.0	01.0	75	40 %	120/80	090	00	
Standing	00:25	0:01	00.0	00.0	01.0	92	49 %	120/80	110	00	
HV	00:42	0:01	00.0	00.0	01.0	076	41 %	120/80	091	00	
Warm Up	01:11	0:01	01.0	00.0	01.0	074	40 %	120/80	088	00	
ExStart	01:18	0:06	01.7	10.0	01.1	085	45 %	120/80	102	00	
BRUCE Stage 1	04:18	3:00	01.7	10.0	04.7	128	68 %	120/80	153	00	
BRUCE Stage 2	07:18	3:00	02.5	12.0	07.1	152	81 %	130/80	197	00	
PeakEx	08:14	0:56	03.4	14.0	08.1	169	90 %	130/80	219	00	
Recovery	09:13	1:00	00.0	00.0	01.2	140	75 %	130/80	182	00	
Recovery	10:13	2:00	00.0	00.0	01.0	111	59 %	120/80	133	00	
Recovery	10:43	2:29	00.0	00.0	01.0	113	60 %	120/80	135	00	

Findings :

Exercise Time : 06:57
 Max HR Attained : 169 bpm 90% of Target 187
 Max BP Attained : (Sys) 130/80
 Max WorkLoad Attained : 8.1 Fair response to induced stress
 Max ST Dep Lead & Value : Max ST Dep Lead & Value
 Test End Reasons : Fatigue, Heart Rate Achieved

Doctor : CARDIOLOGIST

Date: 12-Mar-2022 03:09:25 PM METS: 1.0/75 bpm 40% of THR BP: 120/80 mmHg Rew ECG/BLC On/ Natch On/ HF 0.05 Hz/LF 20 Hz

ExTime: 00:10 0.0 mph, 0.0%
25 mm/Sec. 1.0 Cm/mV

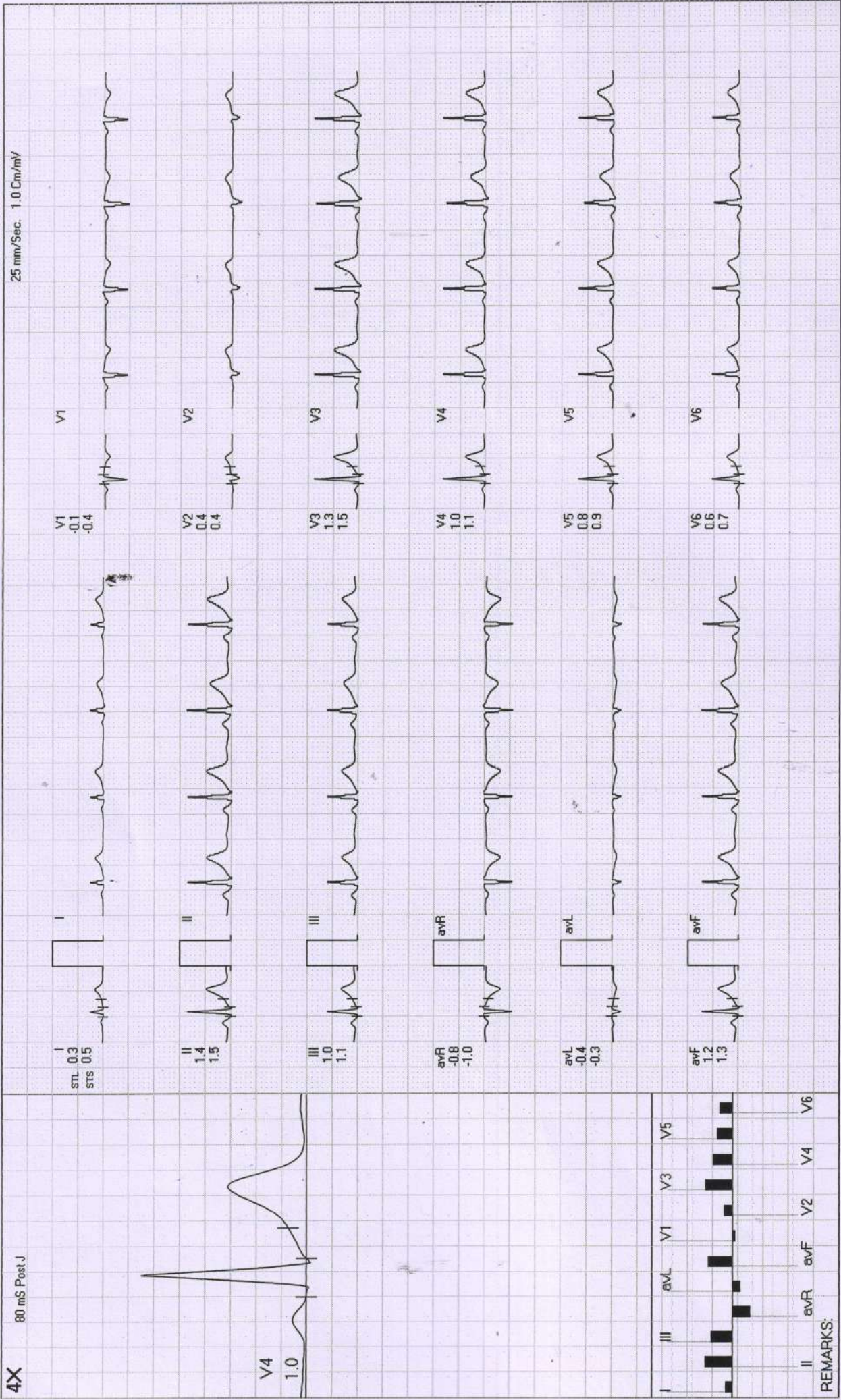



STANDING

Diwakar Diagnostic Centre

263 / MR. PRABHAS SAXENA / 33 Yrs / M / 172 Cms / 71 Kg / HR : 92

Date: 12-Mar-2022 03:09:25 PM METS: 1.0 / 92 bpm 49% of THR BP: 120/80 mmHg Raw ECG/BLC Ony/ Natch Ony/ HF 0.05 Hz/LF 20 Hz

ExTime: 00:24 0.0 mph, 0.0%
25 mm/Sec. 1.0 Cm/mV

4X 80 mS Post J

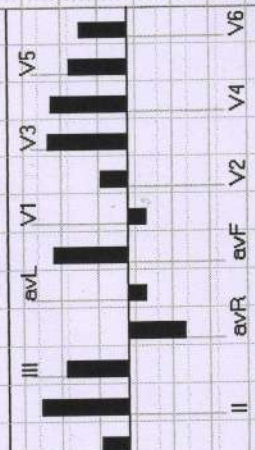
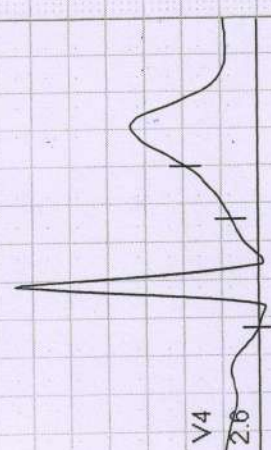
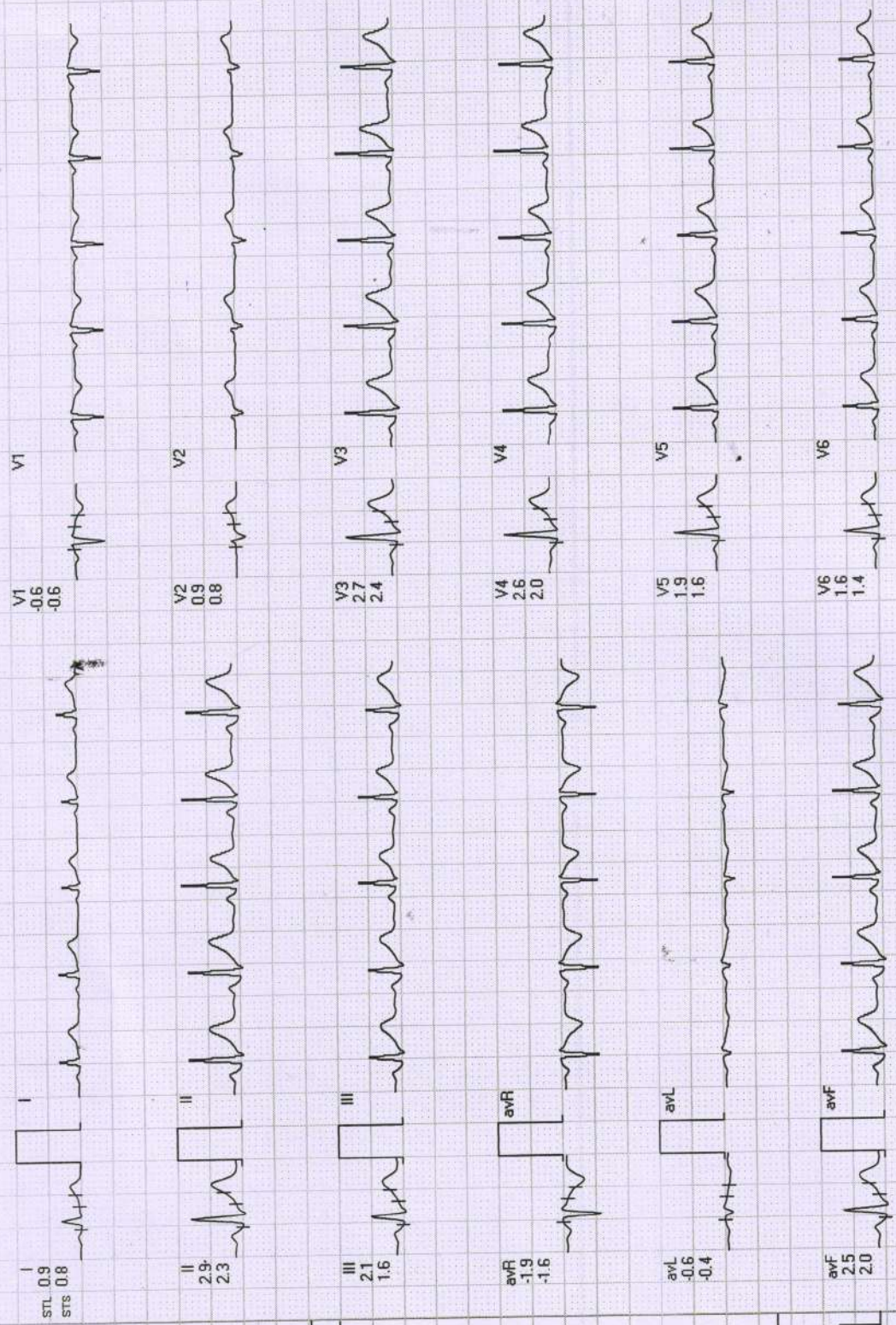

REMARKS:



HV

Diwakar Diagnostic Centre

263 / MR. PRABHAS SAXENA / 33 Yrs / M / 172 Cms / 71 Kg / HR : 76

Date: 12-Mar-2022 03:09:25 PM METS: 1.0 / 76 bpm 40% of THR BP: 120/80 mmHg Raw ECG/BLC On/Notch On/HF 0.05 Hz/LF 20 Hz

EXTime: 00:41 0.0 mph, 0.0%
25 mm/Sec. 1.0 Cm/mV

4X 80 mS Post J

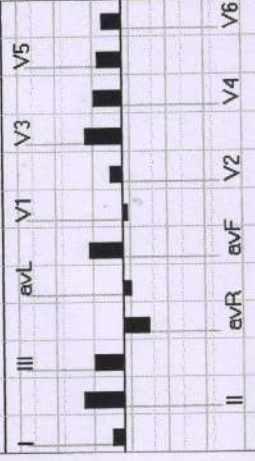
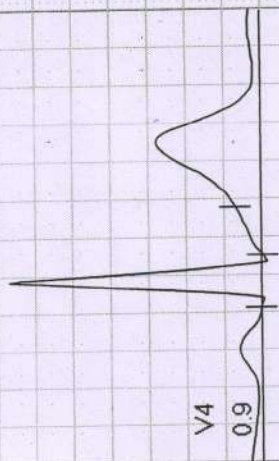
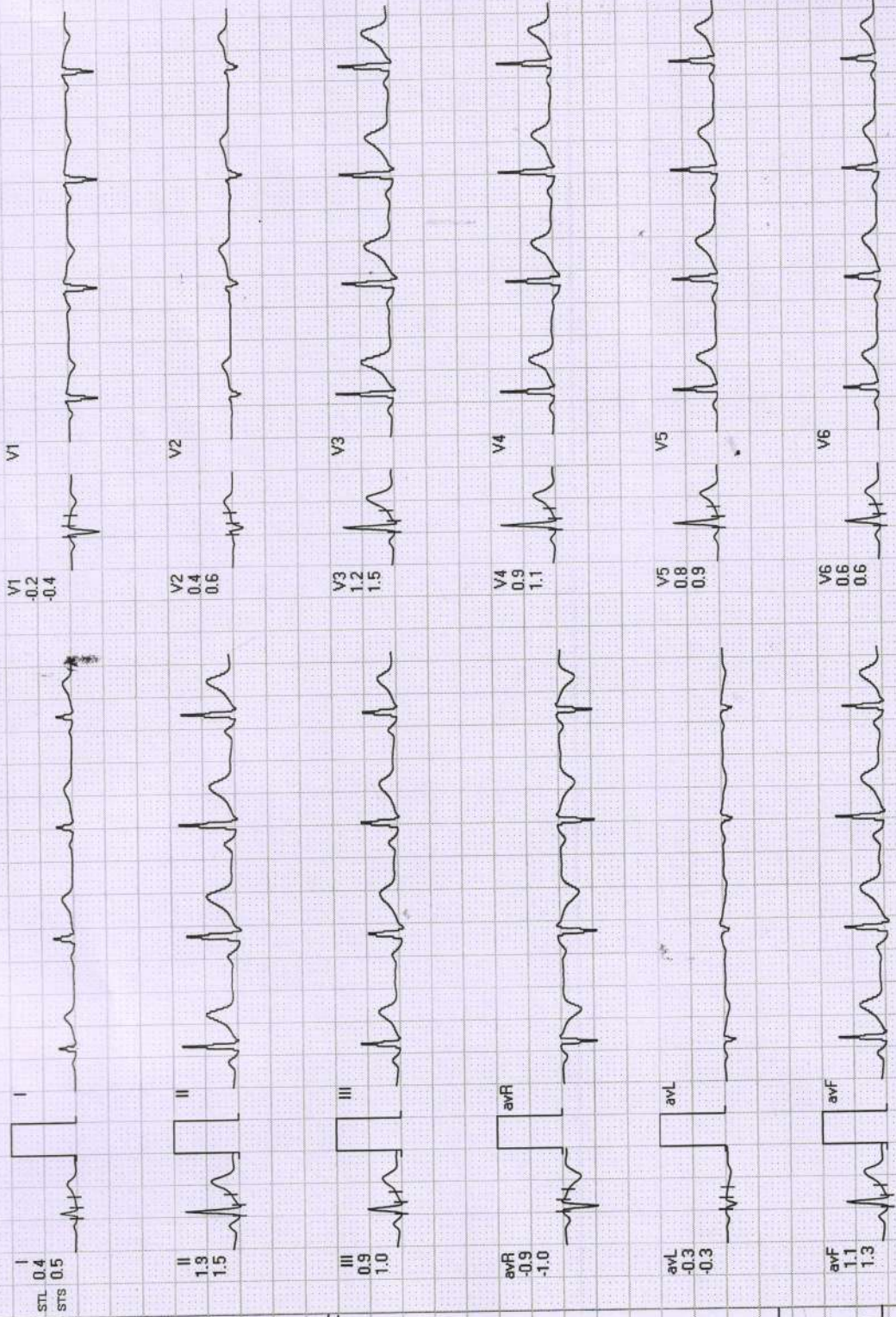

REMARKS:



WARM UP

Diwakar Diagnostic Centre

263 / MR. PRABHAS SAXENA / 33 Yrs / M / 172 Cms / 71 Kg / HR : 74

ExTime: 01:10 1.0 mph. 0.0%
25 mm/Sec. 1.0 Cm/mV

Date: 12-Mar-2022 03:09:25 PM METS: 1.0/74 bpm 39% of THR BP: 120/80 mmHg Raw ECG/BLC On/ Natch On/ HF 0.05 Hz/LF 20 Hz

4X 80 mS Post J

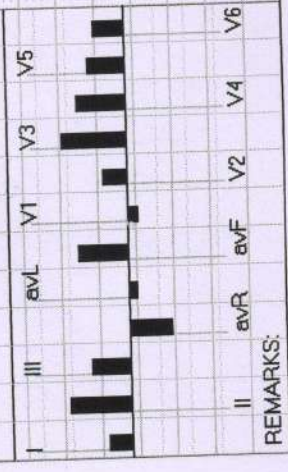
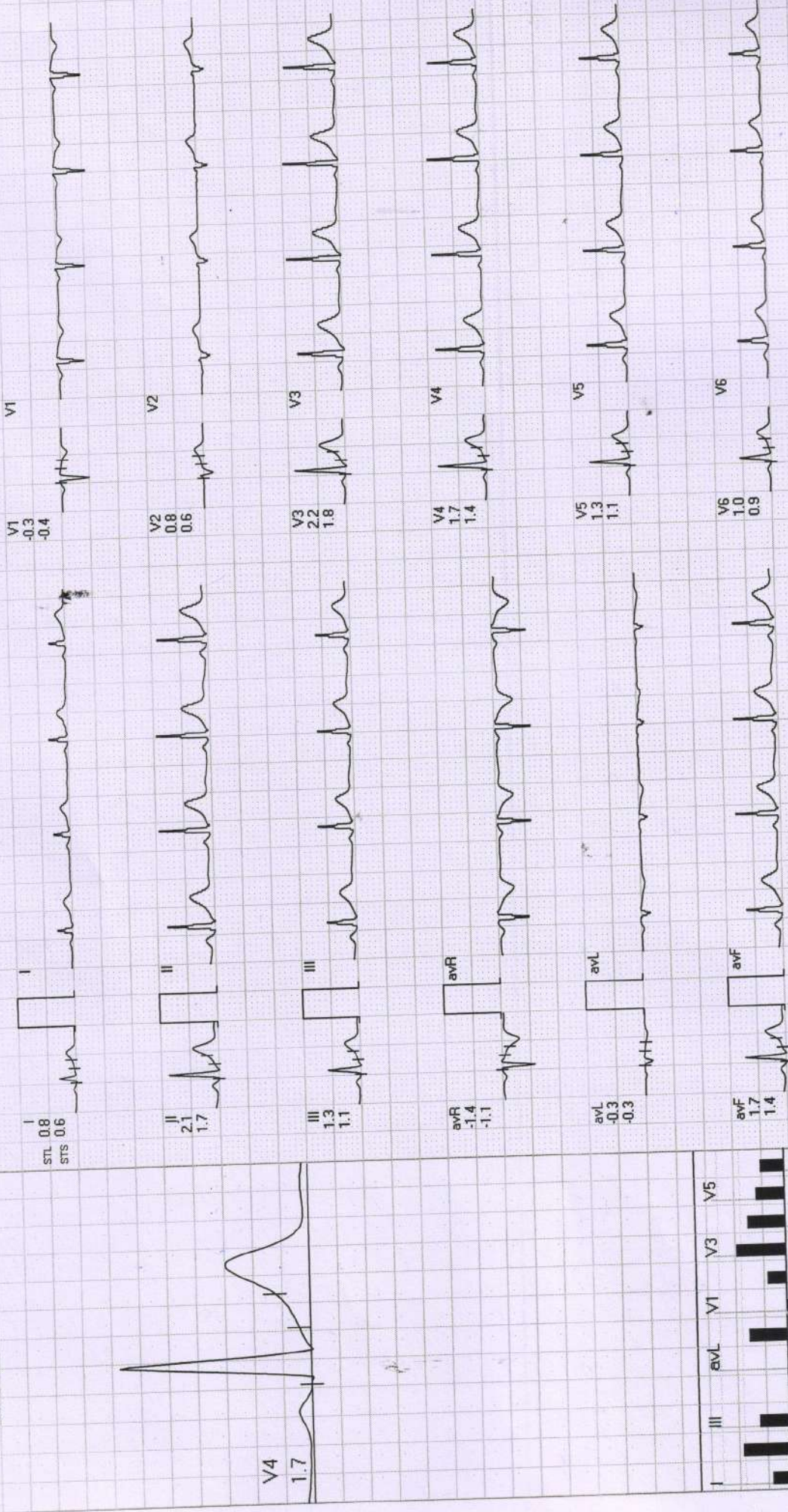

REMARKS:

Diwakar Diagnostic Centre

263 / MR. PRABHAS SAXENA / 33 Yrs / M / 172 Cms / 71 Kg / HR : 74

Date: 12-Mar-2022 03:09:25 PM METS: 1.0 / 74 bpm 39% of THR BP: 120/80 mmHg Raw ECG/BLC On/ Natch On/ HF 0.05 Hz/LF 20 Hz

ExTime: 00:00 0.0 mph, 0.0%
25 mm/Sec. 1.0 Cm/mV



ExStnt

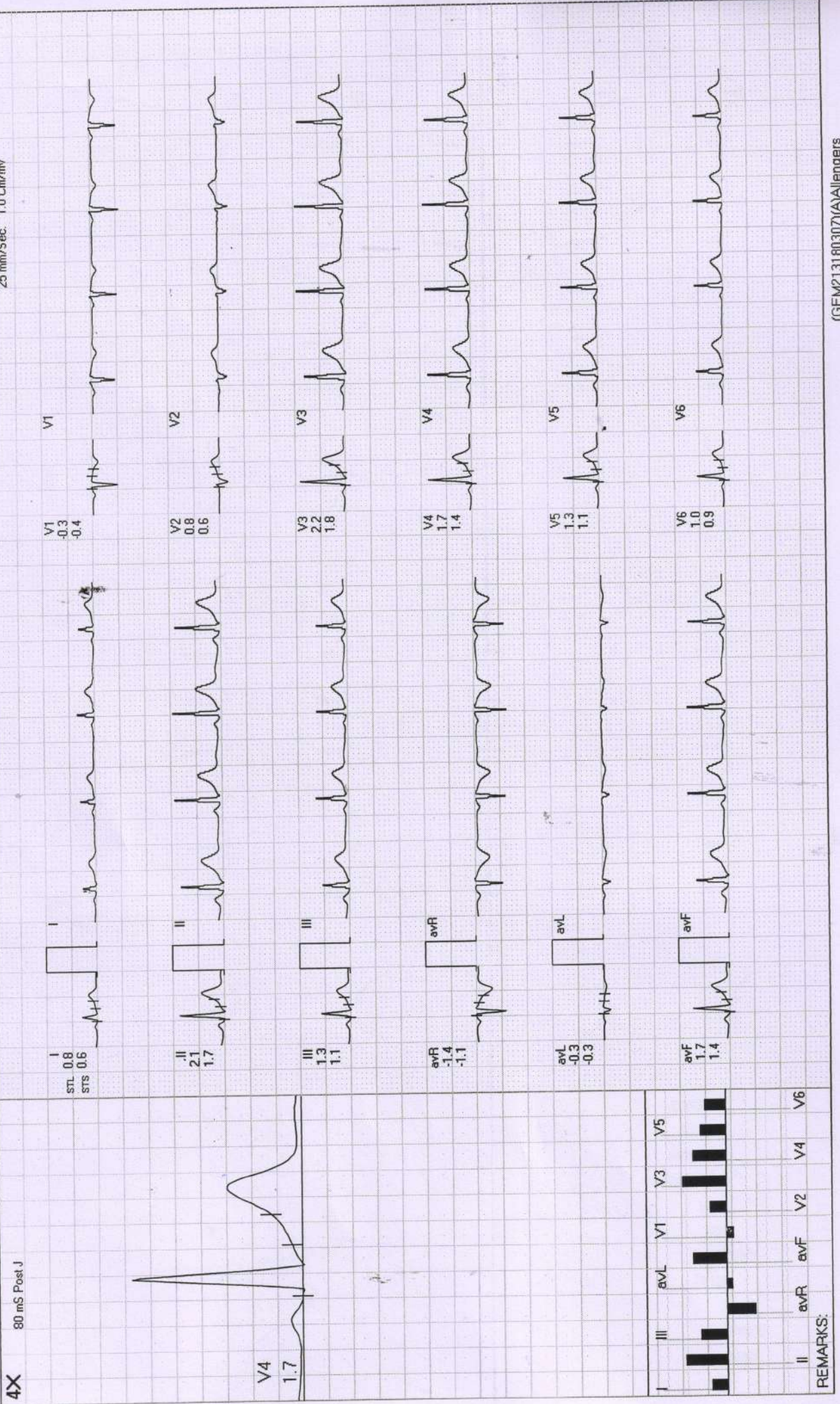



Date: 12-Mar-2022 03:09:25 PM METS: 4.7/128 bpm 68% of THR BP: 120/80 mmHg Rew ECG/BLC On/ Notch On/ HF 0.05 Hz/LF 20 Hz

ExTime: 03:00 1.7 mph, 10.0%
25 mm/5ec. 1.0 Cm/mV

4X 80 mS Post J

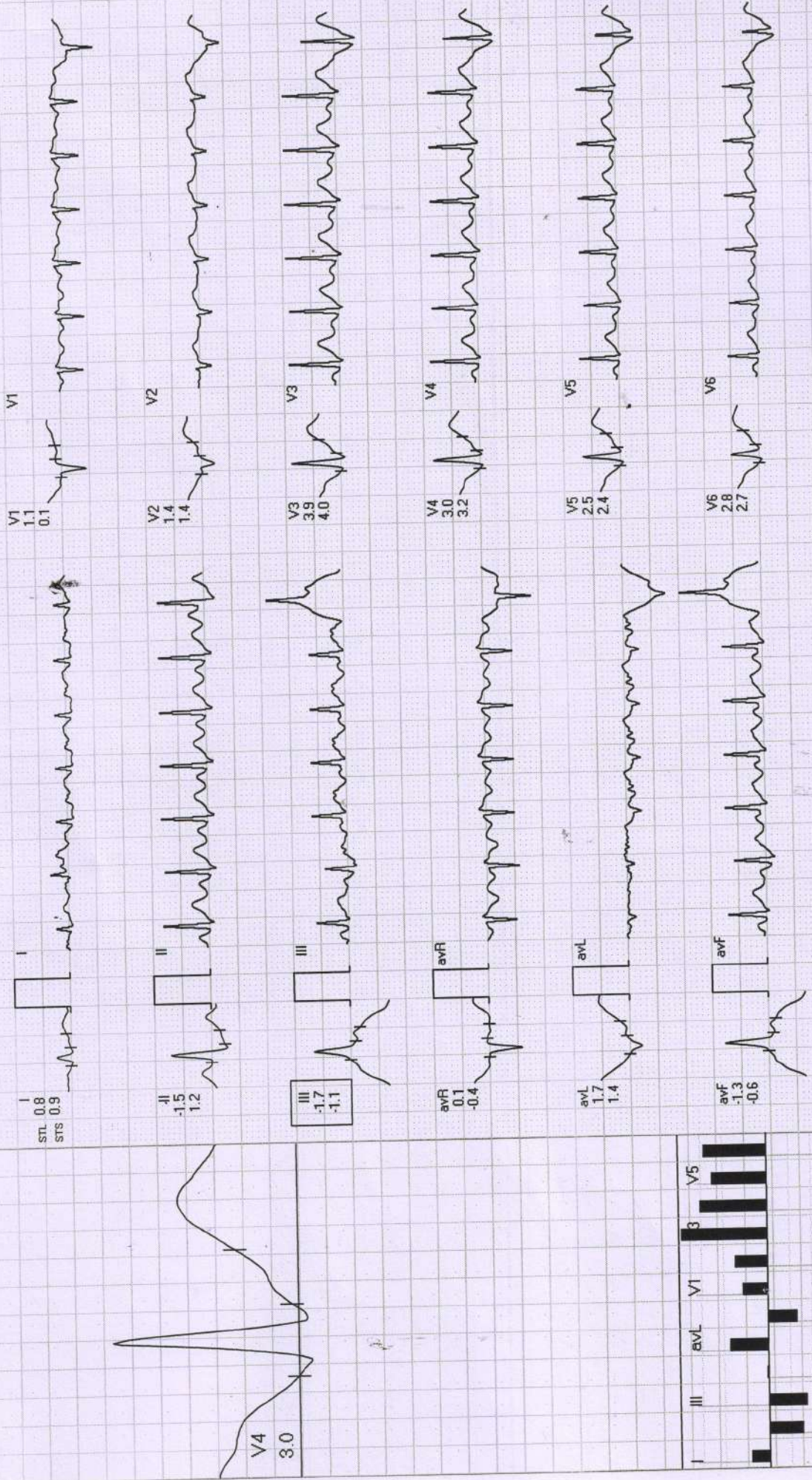

REMARKS:

Diwakar Diagnostic Centre

263 / MR. PRABHAS SAXENA / 33 Yrs / M / 172 Cms / 71 Kg / HR : 152

BRUCE : Stage 2 (03:00)



Date: 12-Mar-2022 03:09:25 PM METS: 7.1 / 152 bpm 81% of THR BP: 130/80 mmHg Raw ECG/BLC On/ Natch On/ HF 0.05 Hz/LF 20 Hz

ExTime: 06:00 2.5 mph, 12.0%

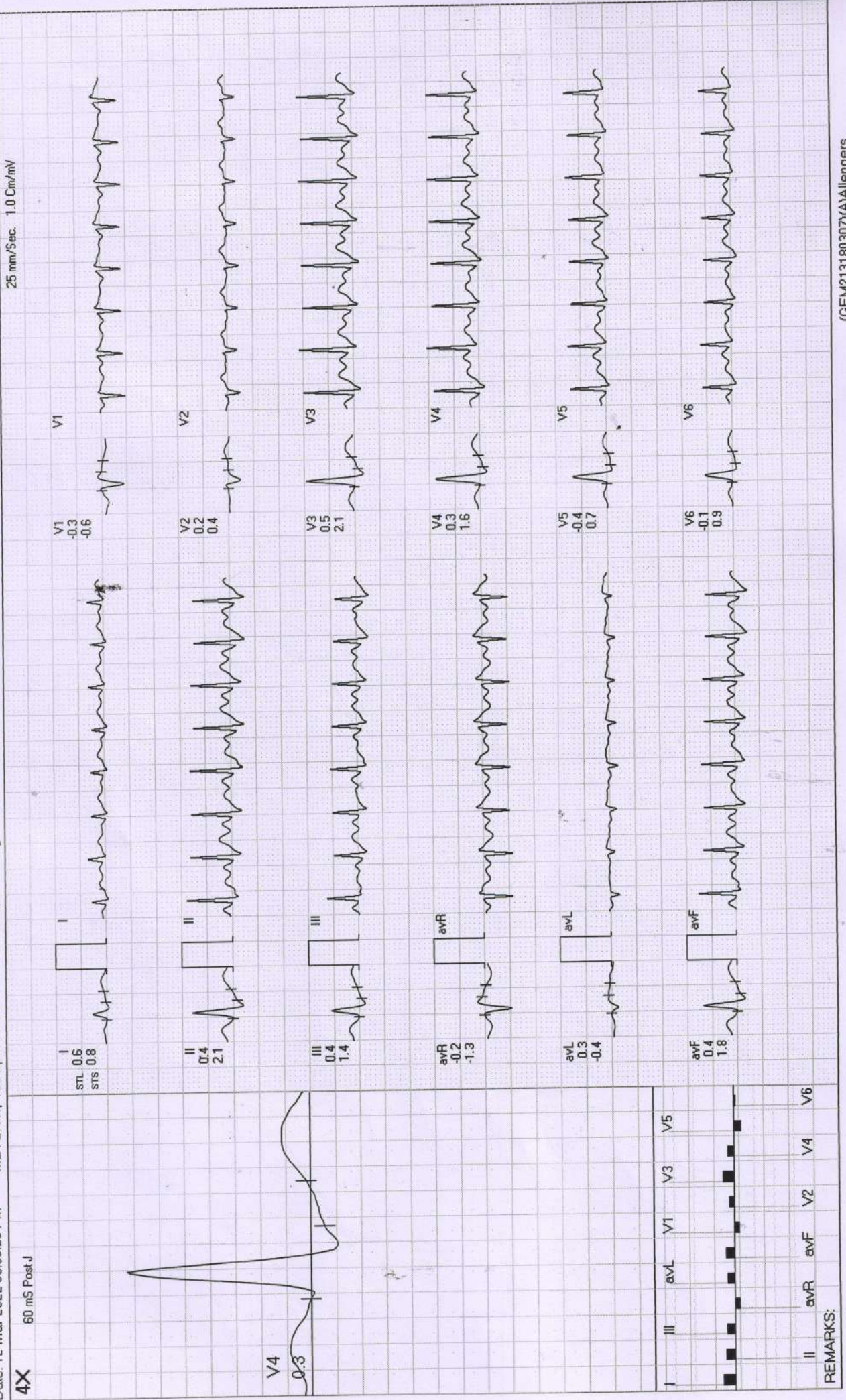



PeakEx

Diwakar Diagnostic Centre

263 / MR. PRABHAS SAXENA / 33 Yrs / M / 172 Cms / 71 Kg / HR : 169

Date: 12-Mar-2022 03:09:25 PM METS: 8.1 / 169 bpm 90% of THR BP: 130/80 mmHg Raw ECG/BLC On/ Natch On/ HF 0.05 Hz/LF 20 Hz

ExTime: 06:56 3.4 mph. 14.0%

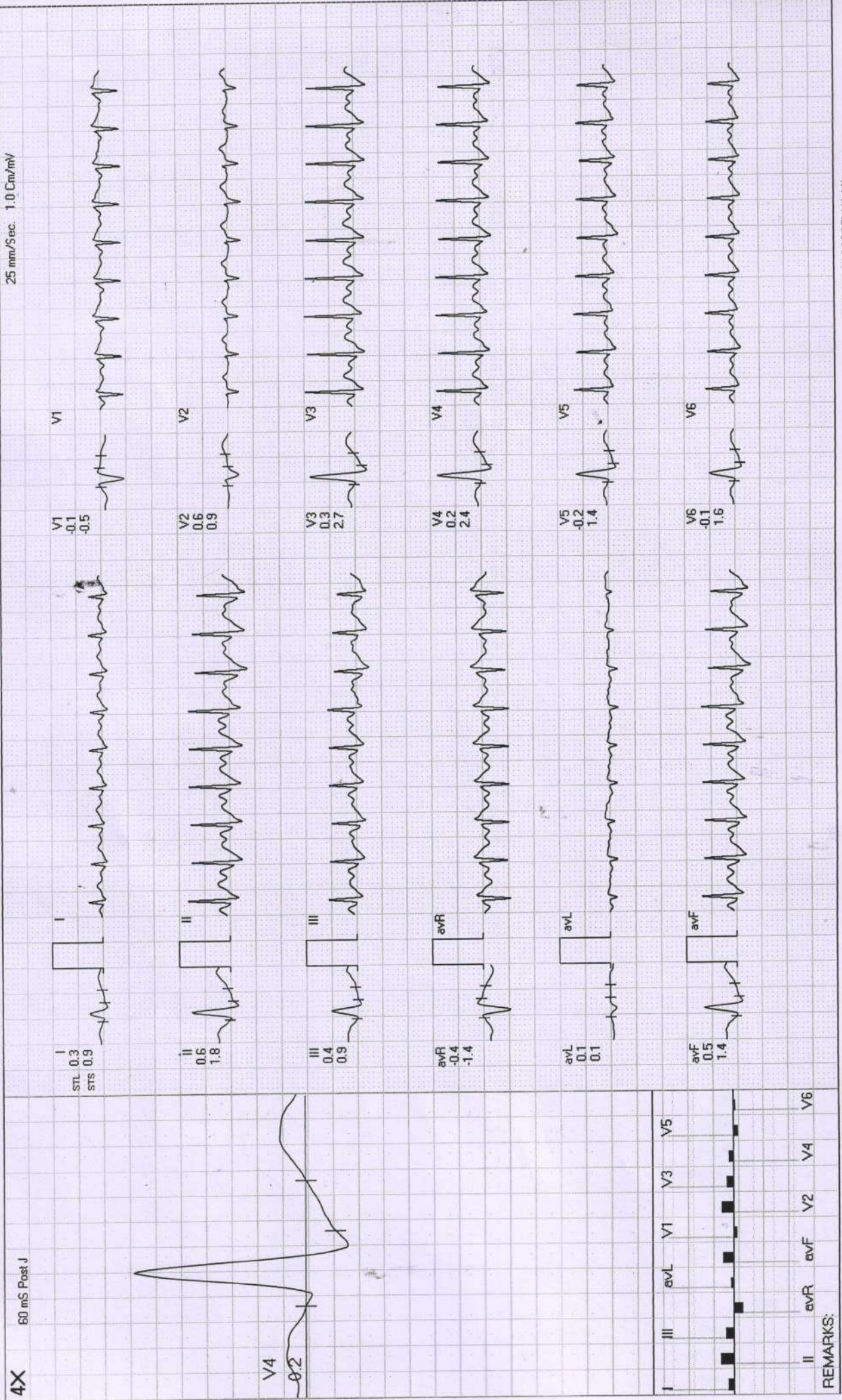



Recovery : (01:00)

Diwakar Diagnostic Centre

263 / MR. PRABHAS SAXENA / 33 Yrs / M / 172 Cms / 71 Kg / HR : 140

EXTime: 06:56 0.0 mph, 0.0%
25 mm/Sec. 1.0 Cm/mV

Date: 12-Mar-2022 03:09:25 PM METS: 1.1 / 140 bpm 74% of THR BP: 130/80 mmHg Raw ECG/BLC On/ Notch On/ HF 0.05 Hz/LF 20 Hz

4X 60 mS Post J

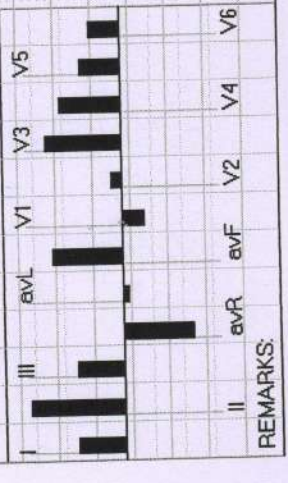
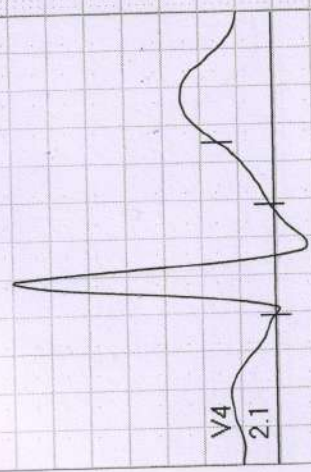
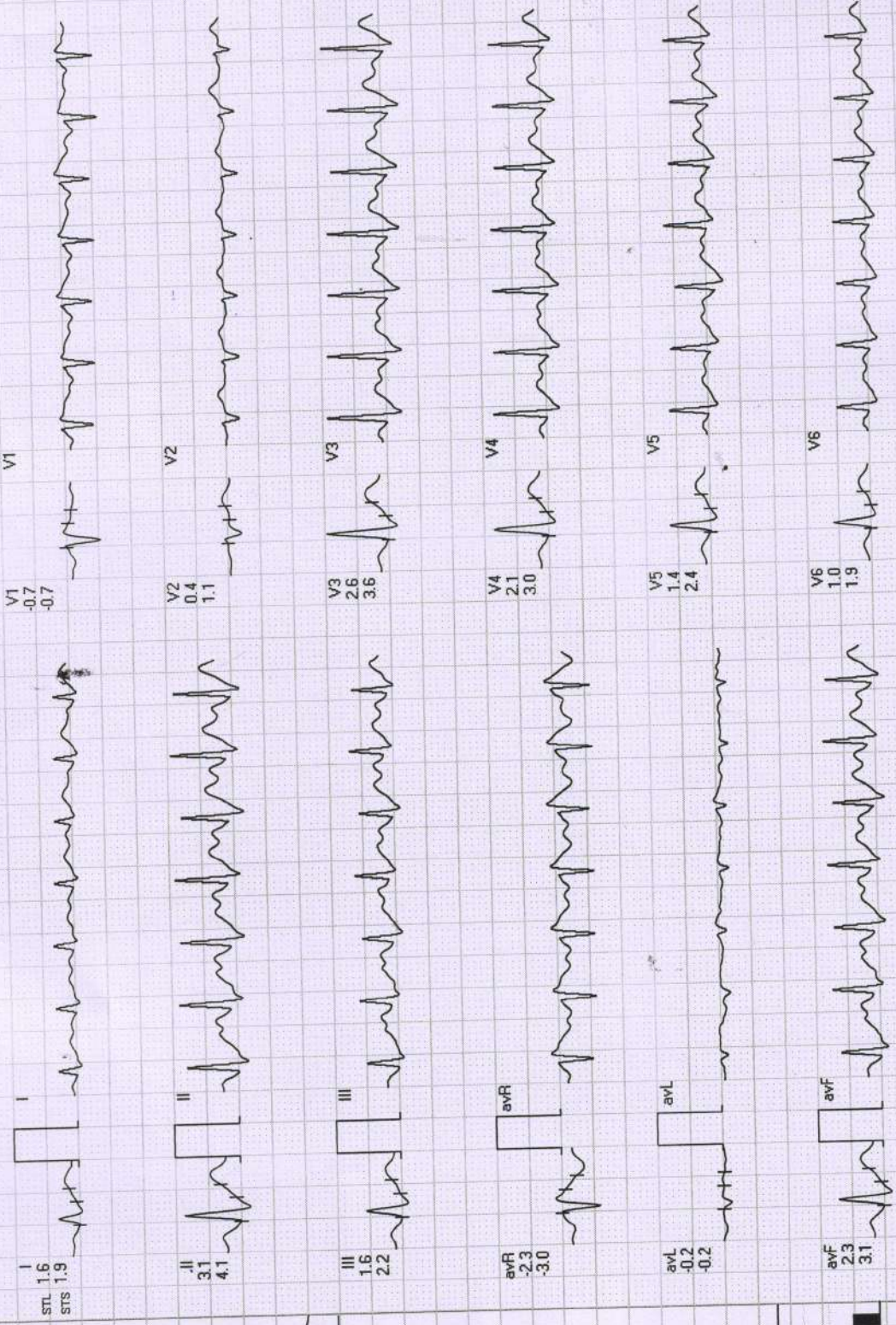

REMARKS:



Recovery : (02:00)

Diwakar Diagnostic Centre

263 / MR. PRABHAS SAXENA / 33 Yrs / M / 172 Cms / 71 Kg / HR : 111

Date: 12-Mar-2022 03:09:25 PM METS: 1.0 / 111 bpm 59% of THR BP: 120/80 mmHg Rew ECG/BLC On/ Natch On/ HF 0.05 Hz/LF 20 Hz

ExTime: 06:56 0.0 mph, 0.0%
25 mm/Sec. 1.0 Cm/mV

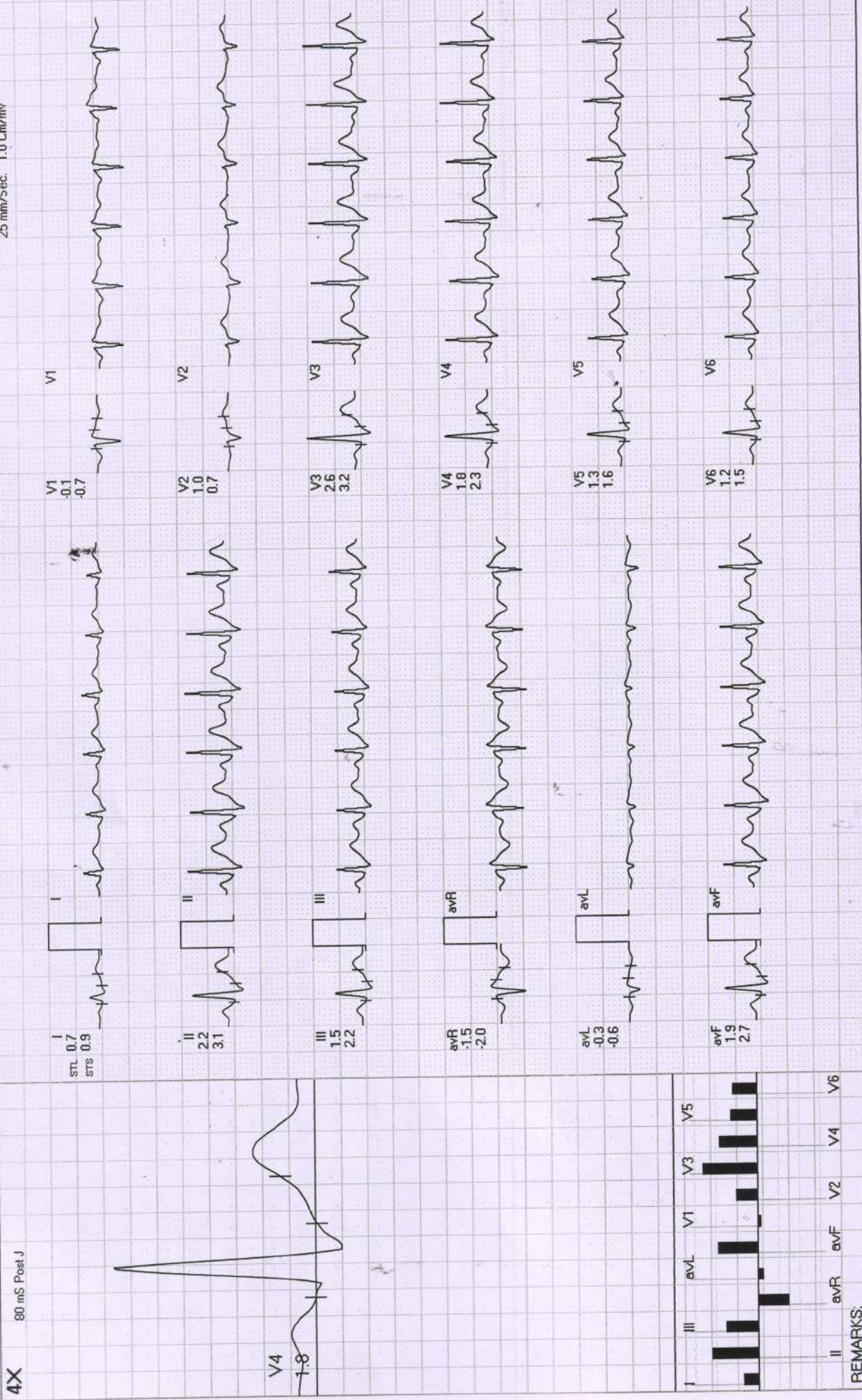



डॉ. सविता क्लिनिक

34, भूतल, मोहिनी अदिति आर्केड, शाहपुरा मस्जिद के पास
भरत नगर रोड, ई-7/194, अरेरा कॉलोनी, भोपाल - 462038

Mob. : 8989649694, 9516333619

Clinic Registration : CL/5392/Jun/2017

PNDT Registration : MPPCPNDT/BPL/2017/206



Name : Mrs. Prabhas Saxena 33/male. Age.....YRS./F

R/B Health check-up No.....Date.....

WHOLE ABDOMES ULTRASOUND REPORT

Indication:

Liver appears normal in size and shape with normal outline. Normal/
increased parenchymal echogenicity is noted. No E/O focal lesion/ IHBR
dilatation is seen. Hepatic veins and portal veins appear normal.

No E/O subdiaphragmatic Collection.

Gall Bladder is physiologically well distended. No. E/O echogenic foci in GB
lumen. GB wall is normal / thickened. No E/O pericholecystic collection.
Common duct reveals normal course and caliber.

Pancreas appear normal in size, shape and echo texture with smooth
contour. No peripancreatic pathology seen. (Not seen due to gases)

Spleen is normal in size and echo texture.

IVC and aorta appear to be normal.

No evidence of lymphadenopathy is noted.

No evidence of free fluid is noted.

Right Kidney is normal in size, size, shape and position. Corticomedullary
differentiation (CMD) is well maintained. Normal cortical thickness is
noted. No E/O hydronephrosis or calculus is noted.

Small '33 cm size, non obstructing stone
seen

PTO

Dr. P. Savita, MD

MBBS, MD (O&G) Reg. No. 9971

स्त्री रोग विशेषज्ञ

Dr. Jayant Yadav, MD

MBBS, MD (Radiologist) Reg. No. 4166

रेडियोलॉजिस्ट