



**Mediwheel**  
...Your wellness partner

**Arcofemi Healthcare Pvt Ltd**

(Formerly known as Arcofemi Healthcare Ltd)

F-701A, Lado Sarai, Mehrauli, New Delhi - 110030

Email: [wellness@mediwheel.in](mailto:wellness@mediwheel.in), Website: [www.mediwheel.in](http://www.mediwheel.in)

Tel: +91-11-41195959, Fax: +91-11-29523020

CIN: U24240DL2011PTC216307

## **MEDICAL FITNESS CERTIFICATE**

(To be signed by a registered medical practitioner holding a Medical degree)

This is to certify that **Mr. Devi Singh** aged, **38yr.** Based on the examination, I certify that he is in good dental and physical health and it is free from any physical defects such as deafness, color blindness, and any chronic or contagious diseases.

Place: **Ajmer**

Date: **02/08/2024**

**Dr. Nilesh Kumar**  
**MBBS**  
**BCMR 47093**  
Name & Signature of

Medical officer

**Patient Name :** DEVI SINGH

**Age / Gender :** 37 years / Male

**Endo ID :** 201249

**Organization :** Goyal Diagnostics

**Referral :** MEDIWHEEL

**Collected Date & Time :** Aug 02, 2024, 11:22 a.m.

**Reported Date & Time :** Aug 02, 2024, 12:13 p.m.

**Sample ID :**



Test Description	Value(s)	Unit(s)	Reference Range
<b>HAEMATOLOGY</b>			
Hemoglobin (HB)	13.7	gm/dl	13.5 - 18.0
Erythrocyte (RBC) Count	5.24	mil/cu.mm	4.7 - 6.0
Packed Cell Volume (PCV)	45.7	%	42 - 52
Mean Cell Volume (MCV)	87.3	FL	78 - 100
Mean Cell Haemoglobin (MCH)	<b>26.1</b>	Pg	27 - 31
Mean Corpuscular Hb Conc. (MCHC)	<b>29.9</b>	g/dl	32 - 36
Red Cell Distribution Width (RDW)	13.8	%	11.5 - 14.0
Total Leucocytes Count (WBC)	5750	Cell/cu.mm	4000 - 10000
Neutrophils	55	%	40 - 80
Lymphocytes	40	%	20 - 40
Monocytes	03	%	2-10
Eosinophils	02	%	1-6
Basophils	00	%	0-1
Mean Platelet Volume (MPV)	10.5	fL	7.2 - 11.7
PCT	0.26	%	0.2 - 0.5
Platelet Count	243	10 <sup>3</sup> /ul	150 - 450

\*\*END OF REPORT\*\*

*DR*



Consultant Radiologist & Sonologist

**Dr. Roopa Goyal**

MD (Radio-Diagnosis)



SHOP NO. 16-17, 1ST FLOOR SHOPPING CENTRE, OPP. JLN HOSPITAL, AJMER -305 001 PHONE : 2428948

**Patient Name :** DEVI SINGH

**Age / Gender :** 37 years / Male

**Endo ID :** 201249

**Organization :** Goyal Diagnostics

**Referral :** MEDIWHEEL

**Collected Date & Time :** Aug 02, 2024, 11:22 a.m.

**Reported Date & Time :** Aug 02, 2024, 01:08 p.m.

**Sample ID :**



Test Description	Value(s)	Unit(s)	Reference Range
------------------	----------	---------	-----------------

**HAEMATOLOGY**

ESR	15	mm	0-20
-----	----	----	------

\*\*END OF REPORT\*\*

*RR*

**Patient Name :** DEVI SINGH

**Age / Gender :** 37 years / Male

**Endo ID :** 201249

**Organization :** Goyal Diagnostics

**Referral :** MEDIWHEEL

**Collected Date & Time :** Aug 02, 2024, 11:22 a.m.

**Reported Date & Time :** Aug 02, 2024, 11:51 a.m.

**Sample ID :**



Test Description	Value(s)	Unit(s)	Reference Range
------------------	----------	---------	-----------------

**CLINICAL PATHOLOGY**

**URINE ROUTINE**

**General Examination**

Colour	Pale yellow		Pale Yellow
Transparency (Appearance)	S.Turbid		Clear
Reaction (pH)	Acidic		Acidic / Alkaline
Specific gravity	1.020		1.005-1.030

**Chemical Examination**

Urine Protein (Albumin)	NIL		NIL
Urine Glucose (Sugar)	NIL		NIL

**Microscopic Examination**

Pus cells (WBCs)	1-2	/hpf	0-4
Epithelial cells	2-3	/hpf	0-5
Red blood cells	NIL	/hpf	NIL
Crystals	Absent		Absent
Cast	Absent		Absent
Amorphous deposits	Present		Absent
Bacteria	Absent		Absent
Yeast cells	Absent		Absent
Other	Absent		Absent

\*\*END OF REPORT\*\*

*RR*



Consultant Radiologist & Sonologist

**Dr. Roopa Goyal**

MD (Radio-Diagnosis)



SHOP NO. 16-17, 1ST FLOOR SHOPPING CENTRE, OPP. JLN HOSPITAL, AJMER -305 001 PHONE : 2428948

**Patient Name :** DEVI SINGH

**Age / Gender :** 37 years / Male

**Endo ID :** 201249

**Organization :** Goyal Diagnostics

**Referral :** MEDIWHEEL

**Collected Date & Time :** Aug 02, 2024, 11:22 a.m.

**Reported Date & Time :** Aug 02, 2024, 12:36 p.m.

**Sample ID :**



Test Description	Value(s)	Unit(s)	Reference Range
------------------	----------	---------	-----------------

**HAEMATOLOGY**

BLOOD GROUP ABO AND RHTYPE

'AB' POSITIVE

Method : Gel Technique & Tube Agglutination

Medical Remark :

The blood group done is forward blood group only. In case of any discrepancy kindly contact the lab

\*\*END OF REPORT\*\*

*LL*

Consultant Radiologist & Sonologist

**Dr. Roopa Goyal**

MD (Radio-Diagnosis)



SHOP NO. 16-17, 1ST FLOOR SHOPPING CENTRE, OPP. JLN HOSPITAL, AJMER -305 001 PHONE : 2428948

**Patient Name :** DEVI SINGH

**Age / Gender :** 37 years / Male

**Endo ID :** 201249

**Organization :** Goyal Diagnostics

**Referral :** MEDIWHEEL

**Collected Date & Time :** Aug 02, 2024, 11:22 a.m.

**Reported Date & Time :** Aug 02, 2024, 12:52 p.m.

**Sample ID :**



Test Description	Value(s)	Unit(s)	Reference Range
------------------	----------	---------	-----------------

**BIOCHEMISTRY**

**BLOOD UREA NITROGEN (BUN)**

10.64

mg/dL

06 - 20

Method : Calculated

\*\*END OF REPORT\*\*

*RR*



Consultant Radiologist & Sonologist

**Dr. Roopa Goyal**

MD (Radio-Diagnosis)



SHOP NO. 16-17, 1ST FLOOR SHOPPING CENTRE, OPP. JLN HOSPITAL, AJMER -305 001 PHONE : 2428948

**Patient Name :** DEVI SINGH

**Age / Gender :** 37 years / Male

**Endo ID :** 201249

**Organization :** Goyal Diagnostics

**Referral :** MEDIWHEEL

**Collected Date & Time :** Aug 02, 2024, 11:22 a.m.

**Reported Date & Time :** Aug 02, 2024, 12:37 p.m.

**Sample ID :**



Test Description	Value(s)	Unit(s)	Reference Range
------------------	----------	---------	-----------------

**BIOCHEMISTRY**

Creatinine	1.01	mg/dL	0.60 - 1.40
Method : Serum, Jaffe			

\*\*END OF REPORT\*\*

*LL*

Consultant Radiologist & Sonologist

**Dr. Roopa Goyal**

MD (Radio-Diagnosis)



SHOP NO. 16-17, 1ST FLOOR SHOPPING CENTRE, OPP. JLN HOSPITAL, AJMER -305 001 PHONE : 2428948

**Patient Name :** DEVI SINGH

**Age / Gender :** 37 years / Male

**Endo ID :** 201249

**Organization :** Goyal Diagnostics

**Referral :** MEDIWHEEL

**Collected Date & Time :** Aug 02, 2024, 11:22 a.m.

**Reported Date & Time :** Aug 02, 2024, 12:37 p.m.

**Sample ID :**



Test Description	Value(s)	Unit(s)	Reference Range
<b><u>BIOCHEMISTRY</u></b>			
Bilirubin Total Method : Jendrassik Grof	1.19	mg/dL	0.3-1.2
<b>Bilirubin Direct</b> Method : Diazotization	0.23	mg/dL	0-0.30
Bilirubin Indirect Method : Calculated	0.96	mg/dL	0.1 - 1.0

\*\*END OF REPORT\*\*

*RR*



Consultant Radiologist & Sonologist

**Dr. Roopa Goyal**

MD (Radio-Diagnosis)



SHOP NO. 16-17, 1ST FLOOR SHOPPING CENTRE, OPP. JLN HOSPITAL, AJMER -305 001 PHONE : 2428948

**Patient Name :** DEVI SINGH

**Age / Gender :** 37 years / Male

**Endo ID :** 201249

**Organization :** Goyal Diagnostics

**Referral :** MEDIWHEEL

**Collected Date & Time :** Aug 02, 2024, 11:22 a.m.

**Reported Date & Time :** Aug 02, 2024, 12:37 p.m.

**Sample ID :**



Test Description	Value(s)	Unit(s)	Reference Range
------------------	----------	---------	-----------------

**BIOCHEMISTRY**

SGPT Method : UV with P5P, IFCC 37 Degree	33.1	U/L	0-40.0
----------------------------------------------	------	-----	--------

\*\*END OF REPORT\*\*

*LL*

Consultant Radiologist & Sonologist

**Dr. Roopa Goyal**

MD (Radio-Diagnosis)



SHOP NO. 16-17, 1ST FLOOR SHOPPING CENTRE, OPP. JLN HOSPITAL, AJMER -305 001 PHONE : 2428948

**Patient Name :** DEVI SINGH

**Age / Gender :** 37 years / Male

**Endo ID :** 201249

**Organization :** Goyal Diagnostics

**Referral :** MEDIWHEEL

**Collected Date & Time :** Aug 02, 2024, 11:22 a.m.

**Reported Date & Time :** Aug 02, 2024, 12:08 p.m.

**Sample ID :**



Test Description	Value(s)	Unit(s)	Reference Range
------------------	----------	---------	-----------------

**BIOCHEMISTRY**

Glucose fasting Method : Fluoride Plasma-F, Hexokinase	99.4	mg/dL	70.0-110.0
-----------------------------------------------------------	------	-------	------------

\*\*END OF REPORT\*\*

*LL*



Consultant Radiologist & Sonologist

**Dr. Roopa Goyal**

MD (Radio-Diagnosis)



SHOP NO. 16-17, 1ST FLOOR SHOPPING CENTRE, OPP. JLN HOSPITAL, AJMER -305 001 PHONE : 2428948

**Patient Name :** DEVI SINGH

**Age / Gender :** 37 years / Male

**Endo ID :** 201249

**Organization :** Goyal Diagnostics

**Referral :** MEDIWHEEL

**Collected Date & Time :** Aug 02, 2024, 11:22 a.m.

**Reported Date & Time :** Aug 02, 2024, 02:10 p.m.

**Sample ID :**



Test Description	Value(s)	Unit(s)	Reference Range
------------------	----------	---------	-----------------

**BIOCHEMISTRY**

Blood Glucose-Post Prandial Method : Hexokinase	120.7	mg/dL	70 - 140
----------------------------------------------------	-------	-------	----------

\*\*END OF REPORT\*\*

*LL*



5 Seconds ECG Report

Patient Name Mr. DEVI SINGH 38/M

August 02, 2024

PR Interval: 0.14 sec

RR Interval: 0.93 sec

HR : 64 bpm

BP : 0 / 0 mmHg

Time: 13:10:40

P-QRS-T Axis (48)-(70)-(38) deg

QRS Duration : 0.124 Sec

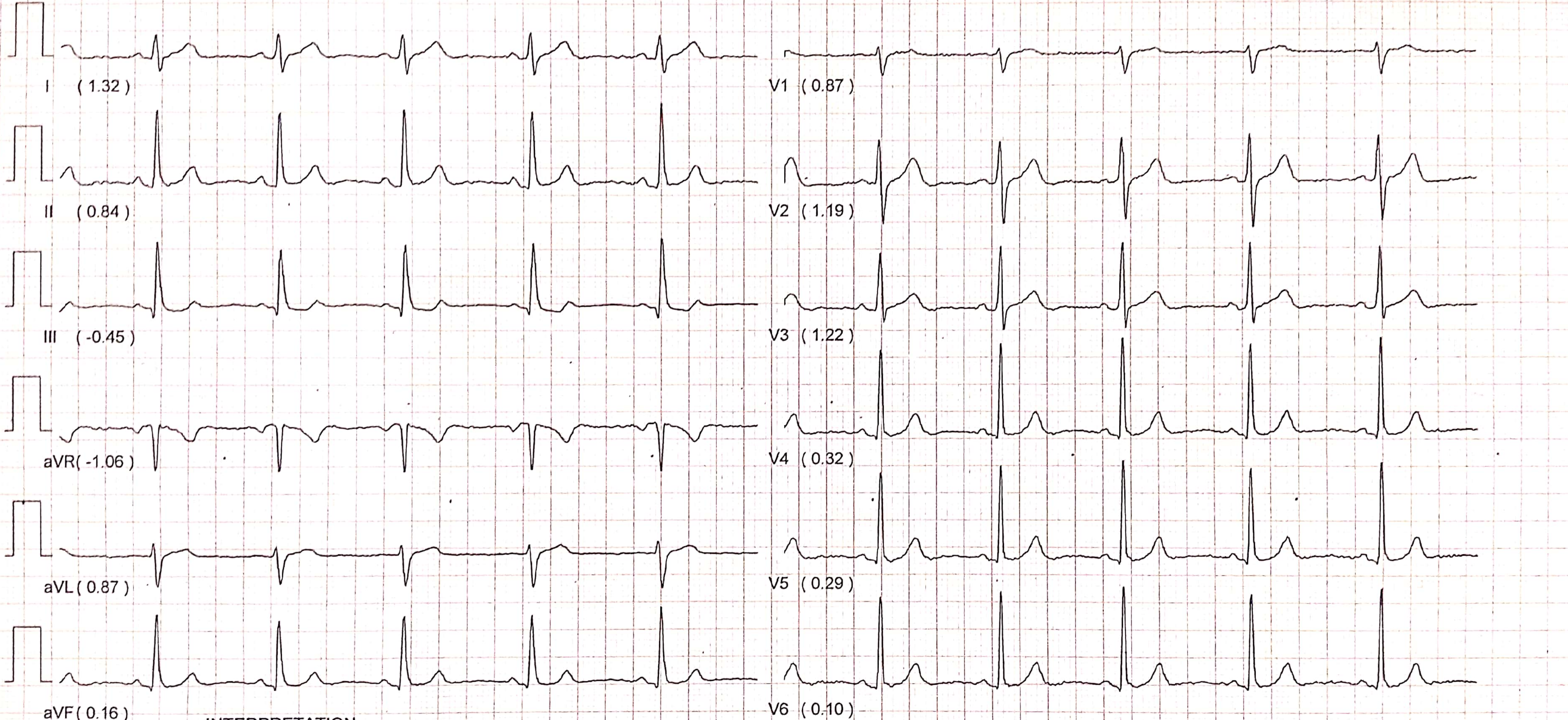

INTERPRETATION

Sinus Rhythm, PR is normal, QRS Axis is normal,  
Wide QRS, QT Interval is prolonged,  
ECG not normal

DR  
MD

Dr. ROOPA GOYAL (M.B.B.S., M.D.)  
Consultant Radiologist & Sonologist  
RMC No. - 004507/15000

\*Unconfirmed Reporting, Refer to Clinician



Consultant Radiologist & Sonologist

**Dr. Roopa Goyal**

MD (Radio-Diagnosis)

**GOYAL**  
**DIAGNOSTICS**  
4-D ULTRASOUND \* COLOUR DOPPLER

SHOP NO. 16-17, 1ST FLOOR SHOPPING CENTRE, OPP. JLN HOSPITAL, AJMER -305 001 PHONE : 2428948

NAME DEVI SINGH

AGE 38 YRS

DATE- 2-08-2024

REF.BY MEDI WHELL

**SKIAGRAM CHEST PA VIEW**

BOTH CP ANGLES ARE CLEAR  
CARDIAC SIZE IS WITHIN NORMAL LIMITS  
LUNG FIELDS ARE CLEAR

**NAD IN HEART AND LUNGS**

Dr. ROOPA GOYAL (M.B.B.S., M.D.)  
Consultant Radiologist & Sonologist  
RMC No - 004507/15600

DR ROOPA GOYAL MBBS., MD.  
CONSULTANT RADIOLOGIST & SONOLOGIST  
RMC NO: - 004507/15600

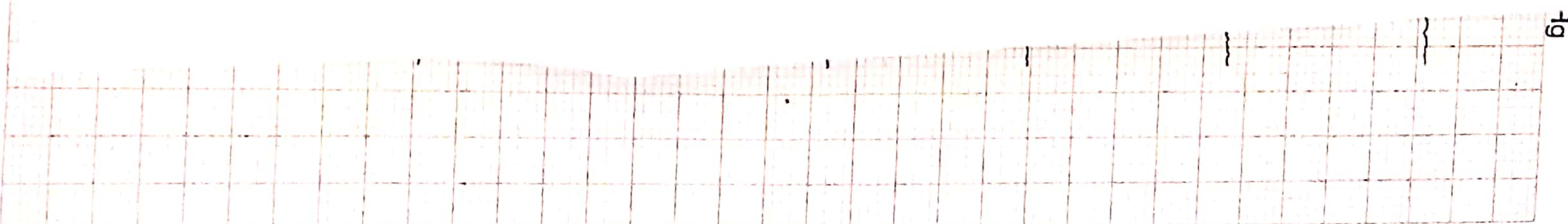





Unique Identification Authority of India

पि: S/O भद्र सिंह, शिवानी नगर, बॉर्डर नं 27,  
श्री: मणिर के पास, शिवानी नगर, मन्दाकिन शिवानी नगर,  
श्री: शिवानी नगर, राजस्थान, 305801  
Address: S/O Bhanwar Singh, Shiveji Nagar,  
and no 27, ganesha mandir ke pass, Kishangarh,  
adanganji Kishangarh, Ajmer, Kishangarh,  
rajasthan, 305801



3486 1281 8914

1947 help@uidai.gov.in

www.uidai.gov.in

Dr. ROOPA DIAL (M.B.B.S., M.D.)  
Consultant Radiologist & Sonologist  
RMC No. 004507/15600



भारत सरकार  
Government of India

देवी सिंह  
Devi Singh  
जन्म तिथि / DOB : 03/02/1987  
पुंस्व / Male



3486 1281 8914

भेरा आधार, भेरी पहचान

Consu  
Di  
MD  
SHC





 **GPS Map Camera**



**Ajmer, Rajasthan, India**

FJ9M+WJW, opp. JLN Hospital, Kala Bagh, Ajmer,

Rajasthan 305001, India

Lat 26.469863°

Long 74.634048°

02/08/24 10:39 AM GMT +05:30