

REQ : 26/08/2023
REPORT : 26/08/2023

LOC REQ NO : 148901
PATIENT'S NAME : MRS. SAVITRA
AGE / SEX : 59 Y / F
REFD BY : DR. CMO

USG whole ABDOMEN

Liver is normal in size and echotexture. No apparent focal lesion is seen. The intrahepatic biliary radicals are not dilated. Portal vein is normal in diameter.

Gall bladder is adequately distended. Wall thickness appears normal. No calculus/ mass is seen. CBD is normal in caliber with clear lumen.

Pancreas appears normal in size and echotexture.

Spleen appears normal in size and echotexture.

Both kidneys appears normal in size, shape and echotexture. No mass lesion is seen.

Both kidneys show normal parenchymal echotexture.

Cortical thickness and corticomedullary differentiation is maintained.

No apparent calculus / hydronephrosis is seen on both sides.

Urinary bladder is partially distended. Wall thickness appears normal.

Uterus post menopausal status.

No significant lymphadenopathy is noted. No free fluid seen in abdominal cavity.

Dr. Ankit
Consultant Radiologist
DMC:64918

Operator: Ms. Anjali

Please correlate clinically and with other diagnostic techniques for diagnosis
NOTE: Not valid for medico-legal purpose



GANESH

DIAGNOSTIC & IMAGING CENTRE (P) LTD.



NABL-ACCREDITATION
NO. MC-2185

109, Pocket-A-1, Near Deepali Chowk, Sector-8, Rohini, New Delhi-85,
Phone : 27945314, 27948484, 27943233, Mobile : 9810183948

CS/OCF-7, Sector-8, Rohini, New Delhi-85, Ph. : 011-47333333 (100 Lines), 9811067479

Date 26/08/2023
Name MRS. SAVITRA
Sex / Age Female / 59 Yrs
Ref by CYGNUS MLS HOSPITAL
Srf Id.
Sample SERUM

Patient ID 10236297
SP Coll. 26/08/2023 17:52:36
SP Rec. 26/08/2023 17:52:38
Auth Dt 26/08/2023 18:41:49
Print Dt. 28/08/2023 10:32:57
UID : P1011431

Test Name	Result	Unit	Biological Ref Interval
BIOCHEMISTRY			
1446-BLOOD UREA NITROGEN (BUN) Calculated	15.9	mg/dl	Adults (18-60 Yrs) 6-20 mg/dl Infant (<1) Yrs 4-19 mg/dl Infant/Child 5-18 mg/dl

011-47333333

DR SONAL SHARMA
MBBS,MD
PATHOLOGIST

Devan
DR DEVAN
MBBS,MD PATHOLOGIST



Voluntary Inter Laboratory
Comparison Programme



Checked By KIRAN
Android App to save past reports
Home sample collection
Online Reports

Authenticated By DR DEVAN
www.ganeshdiagnostic.com
ganeshdiagnost1

Printed By
CALL 47-444-444
AMBULANCE SERVICE

Section 13.14, TSH measurements from the three components of thyroid...

TRIHODOTIDRONINE (T3)

INCREASED LEVELS are seen in Grave's disease, T3 thyrotoxicosis, Thyroid hormone resistance, Functional thyroid adenoma
 DECREASED LEVELS are seen in Nonthyroidal illness, Hypothyroidism (one third cases)

THYROID hormone resistance. Elevated T3 levels seen in T3 Thyrotoxicosis.
 INCREASED LEVELS are seen in Grave's disease, T3 thyrotoxicosis, Thyroid hormone resistance.

GANESH DIAGNOSTIC & IMAGING CENTRE PVT. LTD.



NABL ACCREDITATION NO. MC-2185

109, Pocket-A-1, Near Deepali Chowk, Sector-8, Rohini, N
 Phone : 27945314, 27948484, 27943233, Mobile : 9



CS/OCF-7, Sector-8, Rohini, New Delhi-85, Ph. : 011-47333333 (100 Lines), 9

Date **26/08/2023**
 Name **MRS. SAVITRA** Checked By: MAHENDER
 Sex / Age **Female / 59 Yrs**
 Ref by **CYGNUS MLS HOSPITAL**
 Srf Id.
 Sample **Whole Blood**



DR SONAL SHARMA

Patient ID **10236297**
 SP Collected **26/08/2023 17:52:36**
 SP Rec. **26/08/2023 17:52:38**
 Auth Dt **26/08/2023 20:06:14**
 Print Dt **28/08/2023 10:32:57**
 UID : **P1011431**

Test Name Result Unit Biological Ref Interval

1510-HbA1c (glyco HB) **5.7** **%** **4.0 - 5.7**
 SP-Whole Blood
 Method:HPLC

EXPECTED VALUES :-

Guidance for Non diabetics	
Metabolically healthy patients	4.0 - 6.0 %
Good Control	6.0 - 7.0 %
Fair Control	7.0 - 8.0 %
Poor Control	> 8.0 %

Reference Range as per ADA Guidelines	
Below 5.7 %	Normal
5.8 - 6.4 %	Pre-diabetic
≥ 6.5 %	Diabetic

REMARKS :-

In vitro quantitative determination of HbA1c in whole blood is utilized.
 In long term monitoring of glycemia, The HbA1c level correlates with the mean glucose concentration prevailing in the course of the patient's recent history (approx - 6 - 8 weeks) and therefore provides determination of blood glucose or urinary glucose.
 It is recommended that the determination of HbA1c be performed at intervals of 4 - 6 weeks during diabetes mellitus therapy.
 Result of HbA1c should be assessed in conjunction with the patient's medical history clinical examination and other findings.

Sonal

DR SONAL SHARMA
 MBBS, MD
 PATHOLOGIST

DR DEVAN
 MBBS, MD PATHOLOGIST

DR JHUMA DAS
 MBBS, MD
 BIOCHEMIST



Voluntary Inter Laboratory Comparison Programme



Checked By: JASPREET
 Android App to save past reports
 Home sample collection
 Online Reports

Authentic www.ganeshdiagnostics.com
 ganeshdiagnost1





GANESH

DIAGNOSTIC & IMAGING CENTRE (P) LTD.



NABL ACCREDITATION
NO. MC-2165

109, Pocket-A-1, Near Deepali Chowk, Sector-8, Rohini, New Delhi-85,
Phone : 27945314, 27948484, 27943233, Mobile : 9810183948

CS/OCF-7, Sector-8, Rohini, New Delhi-85, Ph. : 011-47333333 (100 Lines), 9811067479

Date 26/08/2023
Name MRS. SAVITRA
Sex / Age Female / 59 Yrs
Ref by CYGNUS MLS HOSPITAL
Srf Id.
Sample SERUM



MC-2165

Patient ID 10236297
SP Coll. 26/08/2023 17:52:36
SP Rec. 26/08/2023 17:52:38
Auth Dt 26/08/2023 20:57:06
Print Dt. 28/08/2023 10:32:57
UID : P1011431

1559-THYROID PROFILE

1560-TOTAL TRIIODOTHYRONINE (T3) Direct Chemiluminometric Technology	1.34	ng/ml	0.60 - 1.81
1561-TOTAL THYROXINE (T4) Direct Chemiluminometric Technology	10.8	ug/dl	5.5 - 12.5
1562-THYROID STIMULATING HORMONES (TSH) Sandwich CLIA	1.76	uIU/ml	0.50 - 5.00

INTERPRETATION:

THYROID STIMULATING HORMONE (TSH)

The TSH levels are inversely related to T3 & T4 levels. In primary hypothyroidism TSH levels are high while T3&T4 levels are low whereas in primary hyperthyroidism TSH levels are low with high T3&T4 levels. A low T3 & T4 in the presence of low or normal TSH indicates hypothalamic or pituitary dysfunction. A high TSH in the presence of normal or high T4 suggests in appropriate TSH secretion.

INCREASED LEVELS are seen in primary hypothyroidism, inappropriate TSH secretion, systemic illness, rarely in TSH secreting pituitary tumours (secondary hyperthyroidism).

DECREASED LEVELS are seen in secondary hypothyroidism, Hyperthyroidism.

INTERPRETATION:

Serum T3, T4, TSH measurements from the three components of Thyroid screening panel.

TRIIODOTHYRONINE (T3)

INCREASED LEVELS are seen in graves disease, T3 thyrotoxicosis, Thyroid hormone resistance, Functional thyroid adenoma.
DECREASED LEVELS are seen IN Nonthyroidal illness, Hypothyroidism (one third cases)

THYROXINE (T4) - Normal T4 levels accomplished by elevated T3 levels seen in T3 Thyroxiosis.

INCREASED LEVELS are seen in hyperthyroidism, Thyroid hormone resistance.

DR SONAL SHARMA
MBBS, MD
PATHOLOGIST

DR DEVAN
MBBS, MD PATHOLOGIST

Reported By: RITESH

Checked By: RITESH

Authenticated By: DR SONAL SHARMA
www.ganeshdiagnostic.com



Android App to save past reports
Home sample collection
Online Reports

ganeshtiagnost1



Voluntary Inter Laboratory Comparison Programme

Printed By:

CALL 47-444-444
AMBULANCE SERVICE



GANESH

DIAGNOSTIC & IMAGING CENTRE (P) LTD.



NABL - ACCREDITATION
NO. MC-2165

109, Pocket-A-1, Near Deepali Chowk, Sector-8, Rohini, New Delhi-85,
Phone : 27945314, 27948484, 27943233, Mobile : 9810183948

CS/OCF-7, Sector-8, Rohini, New Delhi-85, Ph. : 011-47333333 (100 Lines), 9811067479

Date 26/08/2023
Name MRS. SAVITRA
Sex / Age Female / 59 Yrs
Ref by CYGNUS MLS HOSPITAL
Srf Id.
Sample SERUM



Patient ID 10236297
SP Coll. 26/08/2023 17:52:36
SP Rec. 26/08/2023 17:52:38
Auth Dt 26/08/2023 20:57:06
Print Dt. 28/08/2023 10:32:57
UID : P1011431

Test Name	Result	Unit	Biological Ref Interval
-----------	--------	------	-------------------------

DECREASED LEVELS are seen in Primary hypothyroidism,secondary hypothyroidism.

THYROID STIMULATING HORMONE (TSH)

The TSH levels are inversely related to T3 & T4 levels. In primary hypothyroidism TSH levels are high while T3&T4 levels are low whereas in primary hyperthyroidism TSH levels are low with high T3&T4 levels. A low T3 & T4 in the presence of low or normal TSH indicates hypothalamic or pituitary dysfunction. A high TSH in the presence of normal or high T4 suggests inappropriate TSH secretion.

INCREASED LEVELS are seen in primary hypothyroidism, inappropriate TSH secretion, systemic illness,rarely in TSH secreting pituitary tumours (secondary hyperthyroidism).

DECREASED LEVELS are seen in secondary hypothyroidism, Hyperthyroidism.

(NOTE - INFORMATION GIVEN ABOVE IS ABOUT THE COMMON CONDITION IN RELATION TO THE TEST)



Voluntary Inter Laboratory Comparison Programme

Gainesh Diagnostic APP available on

Checked By: RITESH
Android App to save past reports
Home sample collection
Online Reports

Authorized By: DR.SUNIL SHARMA
www.ganeshdiagnostic.com
 ganeshdiagnost1

CALL 47-444-444
AMBULANCE SERVICE
24 HOURS, 365 DAYS



GANESH

DIAGNOSTIC & IMAGING CENTRE (P) LTD.



NABL - ACCREDITATION
NO. MC-2165

109, Pocket-A-1, Near Deepali Chowk, Sector-8, Rohini, New Delhi-85,
Phone : 27945314, 27948484, 27943233, Mobile : 9810183948

CS/OCF-7, Sector-8, Rohini, New Delhi-85, Ph. : 011-47333333 (100 Lines), 9811067479

Date 26/08/2023
Name MRS. SAVITRA
Sex / Age Female / 59 Yrs
Ref by CYGNUS MLS HOSPITAL
Srf Id.
Sample SERUM

Patient ID 10236297

SP Coll. 26/08/2023 17:52:36
SP Rec. 26/08/2023 17:52:38
Auth Dt 26/08/2023 18:41:49
Print Dt. 28/08/2023 10:32:57
UID : P1011431

Test Name	Result	Unit	Biological Ref Interval
BIOCHEMISTRY AS33-G G T P (Method -Enzymatic-colorimetr	11.8	U/L	0.0 - 50.0
*** End of Report ***			

Hotline 011-47 33,33 33

DR SONAL SHARMA
MBBS, MD
PATHOLOGIST

DR DEVAN
MBBS, MD PATHOLOGIST



Voluntary Inter Laboratory
Comparison Programme

Printed By:

Authenticity By: DR DEVAN
www.ganeshdiagnostic.com

Download: KIRAN
Android App to save past reports
Home sample collection
Online Reports

www.ganeshdiagnostic.com

[ganeshdiagnost1](https://www.ganeshdiagnostic.com)

CALL 47-444-444
AMBULANCE SERVICE
24 HOURS ALL DAYS

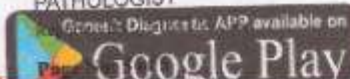

REQUISITION : 26/08/2023
REPORT : 26/08/2023

LOC REQ NO : 148901
PATIENT'S NAME : MRS. SAVITRI
AGE / SEX : 59 YRS / F
REFD BY : DR. CMO

CHEST SKIAGRAM (PA VIEW)

- Bilateral lung parenchyma apparently normal.
- Bilateral hila appears normal
- Both CP angle appears clear
- Cardiac size appears normal.
- Visualized bony cage appear normal.



Dr. Ankit
Consultant Radiologist
DMC:64918

Please correlate clinically and with other diagnostic techniques for diagnosis
NOTE: Not valid for medico-legal purpose

Req No/Barcode : 2731226	Bed No : null / null
Loc.Req No : 148901	Bill Date : 26/08/2023
UHID NO / IP No : null / 0	Sample col Date : 26/08/2023
Name : Mrs. SAVITRA	Sample Rec Date :
Age/Gender : 59 Years8 Months20 Days / Female	Reporting Date : 26/08/2023 7.04 PM
Doctor Name : DR.CMO	TYPE : Direct

HAEMATOLOGY

INVESTIGATION	RESULTS	UNITS	REFERENCE RANGE
---------------	---------	-------	-----------------

COMPLETE HAEMOGRAM (CBC ESR)

HB (HAEMOGLOBIN)	10.1	L	gm/dl	11 - 16
TLC AND DLC				
TOTAL LEUCOCYTE COUNT (TLC)	6500		cells/cumm	4000 - 11000
NEUTROPHILS	70		%	40 - 75
LYMPHOCYTES	25		%	20 - 45
MONOCYTES	02		%	02 - 10
EOSINOPHILS	03		%	01 - 06
R.B.C	3.67	L	mill/cumm	3.8 - 5.8
PCV	30.6	L	%	37 - 47
MCV	83.4		femtoliter	76 - 96
MCH	27.5		picogram	27 - 32
MCHC	33.0		g/dl	30 - 35
PLATELET COUNT	1.71		lacs/cumm	1.5 - 4.5
ESR				
ESR	35	H	mm/hrs	0 - 21

*** End Of The Report ***



Req No/Barcode : 2731226
 Loc.Req No : 148901
 UHID NO / IP No : null / 0
 Name : Mrs. SAVITRA
 Age/Gender : 59 Years8 Months20 Days / Female
 Doctor Name : DR.CMO

Bed No : null / null
 Bill Date : 26/08/2023
 Sample col Date : 26/08/2023
 Sample Rec Date :
 Reporting Date : 26/08/2023 7.02 PM
 TYPE : Direct

HAEMATOLOGY

INVESTIGATION	RESULTS	UNITS	REFERENCE RANGE
BLOOD GROUP & HR TYPE			
BLOOD GROUP			
BLOOD GROUP	O		
RH FACTOR	POSITIVE		
*** End Of The Report ***			

Req . No	: 2731226	Requisition Date	: 26/08/2023
Name	: Mrs. SAVITRA	Sample Col Date	: 26/08/2023
Age/Gende	: 59 Years8 Months20 Days / Female	Sample Col Date	: null
Doctor Nm	: DR.CMO	Reporting Date	: 26/08/2023 7.10 PM
		OP/IP NO	:

PATHOLOGY

INVESTIGATION	RESULT	UNITS	REFERENCE RANGE
URINE SUGAR FASTING			
URINE GLUCOSE	NIL		

*** End Of The Report ***

DR. MITAL JAIN
MICROBIOLOGIST

Req . No	: 2731226	Requisition Date	: 26/08/2023
Name	: Mrs. SAVITRA	Sample Col Date	: 26/08/2023
Age/Gende	: 59 Years 8 Months 20 Days / Female	Sample Col Date	: null
Doctor Nm	: DR.CMO	Reporting Date	: 26/08/2023 7.10 PM
		OP/IP NO	:

PATHOLOGY

INVESTIGATION	RESULT	UNITS	REFERENCE RANGE
URINE SUGAR PP	NIL		
URINE GLUCOSE			
*** End Of The Report ***			

Req No/Barcode : 2731226	Bed No : null / null
Loc.Reg No : 148901	Bill Date : 26/08/2023
UHID NO / IP No : null / 0	Sample col Date : 26/08/2023
Name : Mrs. SAVITRA	Sample Rec Date :
Age/Gender : 59 Years8 Months20 Days / Female	Reporting Date : 26/08/2023 7.06 PM
Doctor Name : DR.CMO	TYPE : Direct

BIOCHEMISTRY

INVESTIGATION	RESULTS	UNITS	REFERENCE RANGE
LIPID PROFILE (TOTAL CHOLESTEROL,LDL,HDL,TRIGLYCERIDES)			
LIPID PROFILE			
CHOLESTEROL	217	mg/dl	150-250
TRIGLYCERIDE	125	mg/dl	40-150
HDL	43	mg/dl	30-80
LDL	149	mg/dl	60-130
VLDL	25	mg/dl	0 - 30
LDL/HDL RATIO	3.47		0 - 3.55
T. CHOLESTROL/HDL RATIO	5.05	H	0 - 3.3

*** End Of The Report ***

TRIGLYCERIDE level > 250mg/dL is associated with an approximately 2-fold greater risk of coronary vascular disease. Elevation of triglycerides can be seen with obesity, medication, fast less than 12 hrs., alcohol intake, diabetes mellitus, and pancreatitis.

CHOLESTEROL, its fractions and triglycerides are the important plasma lipids in defining cardiovascular risk factors and in the management of cardiovascular disease. Highest acceptable and optimum values of cholesterol values of cholesterol vary with age. Values above 220 mgm/dl are associated with increased risk of CHD regardless of HDL & LDL values.

HDL-CHOLESTEROL level <35 mg/dL is associated with an increased risk of coronary vascular disease even in the face of desirable levels of cholesterol and LDL - cholesterol.

LDL - CHOLESTEROL & TOTAL CHOLESTEROL levels can be strikingly altered by thyroid, renal and liver disease as well as hereditary factors. Based on total cholesterol, LDL- cholesterol, and total cholesterol/HDL - cholesterol ratio, patients may be divided into the three risk categories

User: PRAMOD KUMAR
Lab Technician

Print Date & Time : 26/08/2023 7.45 PM



Dr. VIPUL JAIN
MICROBIOLOGIST
MBBS, MD

www.cygnushospitals.com

Req No/Barcode	: 2731226	Bill Date	: 26/08/2023
Loc.Req No	: 148901	Sample col Date	: 26/08/2023
UHID NO / IP No	: null / 0	Sample Rec Date	:
Name	: Mrs. SAVITRA	Reporting Date	: 26/08/2023 7.07 PM
Age/Gender	: 59 Years8 Months20 Days / Female	TYPE	: Direct
Doctor Name	: DR.CMO		

BIOCHEMISTRY Bed No null / null

INVESTIGATION	RESULTS	UNITS	REFERENCE RANGE
SERUM URIC ACID			
URIC ACID			
URIC ACID	3.5	mg/dl	2.5 - 6.2

*** End Of The Report ***



Dr. VIPUL JAIN
MICROBIOLOGIST
MBBS, MD

Lab Technician

User: PRAMOD KUMAR

www.cygnushospitals.com

Req No/Barcode : 2731226	Bill Date : 26/08/2023
Loc.Req No : 148901	Sample col Date : 26/08/2023
UHID NO / IP No : null / 0	Sample Rec Date :
Name : Mrs. SAVITRA	Reporting Date : 26/08/2023 7.05 PM
Age/Gender : 59 Years8 Months20 Days / Female	TYPE : Direct
Doctor Name : DR.CMO	

BIOCHEMISTRY Bed No null / null

INVESTIGATION	RESULTS	UNITS	REFERENCE RANGE
LFT(LIVER FUNCTION TEST)			
LFT			
BILLIRUBIN TOTAL	0.6	mg/dl	0.3 - 1.2
BILLIRUBIN DIRECT	0.2	mg/dl	0.0 - 0.3
BILLIRUBIN INDIRECT	0.4	md/dl	0 - 0.9
SGOT (AST)	15	U/L	05 - 39
SGPT (ALT)	20	U/L	00 - 41
ALKALINE PHOSPHATASE	84	IU/L	30 - 117
TOTAL PROTEIN	6.8	g/dl	6.0 - 8.3
SERUM ALBUMIN	3.8	g/dl	3.8 - 5.4
GLOBULIN	3.0	g/dl	1.5 - 3.6
A/G RATIO	1.2		

*** End Of The Report ***



Dr. VIPUL JAIN
MICROBIOLOGIST
MBBS, MD

Lab Technician

User: PRAMOD KUMAR

www.cygnushospitals.com

Req No/Barcode	: 2731226	Bill Date	: 26/08/2023
Loc.Req No	: 148901	Sample col Date	: 26/08/2023
UHID NO / IP No	: null / 0	Sample Rec Date	:
Name	: Mrs. SAVITRA	Reporting Date	: 26/08/2023 7.02 PM
Age/Gender	: 59 Years8 Months20 Days / Female	TYPE	: Direct
Doctor Name	: DR.CMO		

BIOCHEMISTRY Bed No null / null

INVESTIGATION	RESULTS	UNITS	REFERENCE RANGE
BSPP (BLOOD SUGAR PP)			
BLOOD SUGAR (PP)			
BLOOD SUGAR PP	108	mg/dl	60 - 140

*** End Of The Report ***



Dr. VIPUL JAIN
MICROBIOLOGIST
MBBS, MD

Lab Technician

User: PRAMOD KUMAR

www.cygnushospitals.com

Req No/Barcode	: 2731226	Bill Date	: 26/08/2023
Loc.Req No	: 148901	Sample col Date	: 26/08/2023
UHID NO / IP No	: null / 0	Sample Rec Date	:
Name	: Mrs. SAVITRA	Reporting Date	: 26/08/2023 7.02 PM
Age/Gender	: 59 Years8 Months20 Days / Female	TYPE	: Direct
Doctor Name	: DR.CMO		

BIOCHEMISTRY Bed No null / null

INVESTIGATION	RESULTS	UNITS	REFERENCE RANGE
BSF (BLOOD SUGAR FASTING)			
BLOOD SUGAR (FASTING)			
BLOOD SUGAR (FASTING)	87	mg/dl	70 - 110

*** End Of The Report ***



Dr. VIPUL JAIN
MICROBIOLOGIST
MBBS, MD

Lab Technician

User: PRAMOD KUMAR

www.cygnushospitals.com

Req No/Barcode : 2731226	Bill Date : 26/08/2023
Loc.Req No : 148901	Sample col Date : 26/08/2023
UHID NO / IP No : null / 0	Sample Rec Date :
Name : Mrs. SAVITRA	Reporting Date : 26/08/2023 7.11 PM
Age/Gender : 59 Years8 Months20 Days / Female	TYPE : Direct
Doctor Name : DR.CMO	MICROBIOLOGY Bed No : null / null

INVESTIGATION	RESULTS	UNITS	REFERENCE RANGE
URINE ROUTINE MICROSCOPY			
PHYSICAL EXAMINATION.			
QUANTITY	30		
COLOUR	P.YELLOW		
APPEARANCE	SLIGHTLY HAZY		
PH	6.0		1 - 7
SPECIFIC GRAVITY	1.005		
CHEMICAL EXAMINATION			
ALBUMIN	NIL		
SUGAR	NIL		
MICROSCOPIC EXAMINATION			
PUS CELLS	8-10	H	HPF
EPITHELIAL CELLS	2-3		HPF
RBCs	2-3	H	
CASTS	NIL		
CRYSTALS	NIL		
BACTERIA	NIL		
OTHERS	NIL		

*** End Of The Report ***



Dr. VIPUL JAIN
MICROBIOLOGIST
MBBS, MD

Lab Technician

User: PRAMOD KUMAR

Req. No	: 148901	Requisition Date	: 26/08/2023
Name	: Mrs. SAVITRA	Sample col Date	: 26/08/2023
Age/Gende	: 59 Years 8 Months 20 Days / Female	Sample Rec Date	: null
Doctor Nm	: DR.CMO	Reporting Date	: 26/08/2023 7.09
Bed No...	:	IP NO	: 0
		UHID NO	: 0

CLINICAL PATHOLOGY

INVESTIGATION	RESULT	UNITS	REFERENCE RANGE
STOOL ROUTINE EXAMINATION			
PHYSICAL EXAMINATION FOR STOOL			
COLOUR FOR STOOL	BROWNISH		
CONSISTENCY FOR STOOL	SEMI FORMED		1-7
PH	6.0		
MUCUS	ABSENT		
BLOOD	NOT DETECTED		
MICROSCOPIC EXAMINATION FOR STOOL			
OVA	ABSENT		
CYSTS	NIL		
PUS CELLS	2-3	HPF	

*** End Of The Report ***

Lab Technician

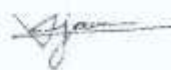

Dr. VIPUL JAIN
MICROBIOLOGIST

MBBS, MD

E. cmishospital@gmail.com

CYGNUS MLS HOSPITAL

RAMA VIHAR NEW DELHI-110061

Ms. SAVITRA
Age : 59/F

Ref. by :
Indication1 :
Indication2 :
Indication3 :

ID : 148901

Ht/Wt : /

Recorded : 26/08/23

TREADMILL TEST SUMMARY REPORT

Protocol: BRUCE

History:

Medication1 :

Medication2 :

Medication3 :

PHASE	PHASE TIME	STAGE TIME	SPEED (Km./Hr.)	GRADE (%)	H.R. (BPM)	B.P. (mmHg)	RPP X100	II	ST LEVEL (mm) V2	V5	METS
PEAK EXER	0:10	0:10			94	120/80	112	-0.1	0.4	0.1	0.27

RESULTS

Exercise Duration : 0:10 Minutes

Max Heart Rate : 94 bpm 56 % of target heart rate 161 bpm

Max Blood Pressure : 120/80 mmHg

Max Work Load : 0.27 METS

Reason of Termination :

IMPRESSIONS

Cardiologist

CYGNUS MLS HOSPITAL

Ms. SAVITRA
I.D. : 148901
AGE/SEX : 59/F
RECORDED : 26/08/23

BRUCE
RECOVERY
PHASE TIME : 2:59

RATE : 65 BPM
B.P. : 120/80 mmHg

ST @ 10mm/mV
80ms PostJ
SPEED : 0.0 Km./Hr.
GRADE : 0.0 %

LINKED MEDIAN

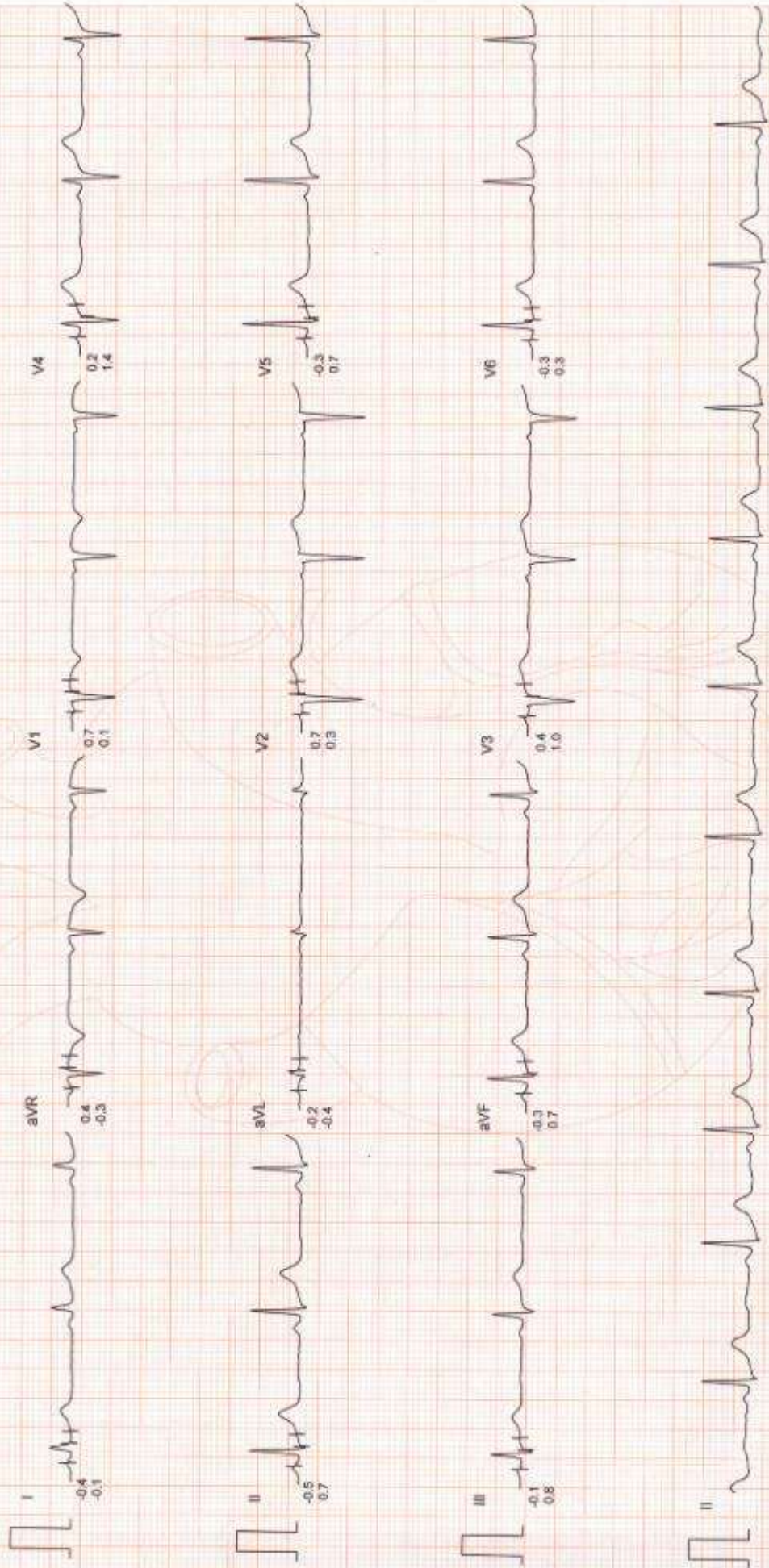

CYGNUS MLS HOSPITAL

Ms. SAVITRA
I.D. : 148901
AGE/SEX : 59/F
RECORDED : 26/06/23

BRUCE
WARM UP 1
PHASE TIME : 0:00
STAGE TIME : 0:00

ST @ 10mm/mV
80ms PostJ
SPEED : 1.0 Km./Hr.
GRADE : 0.0 %

LINKED MEDIAN

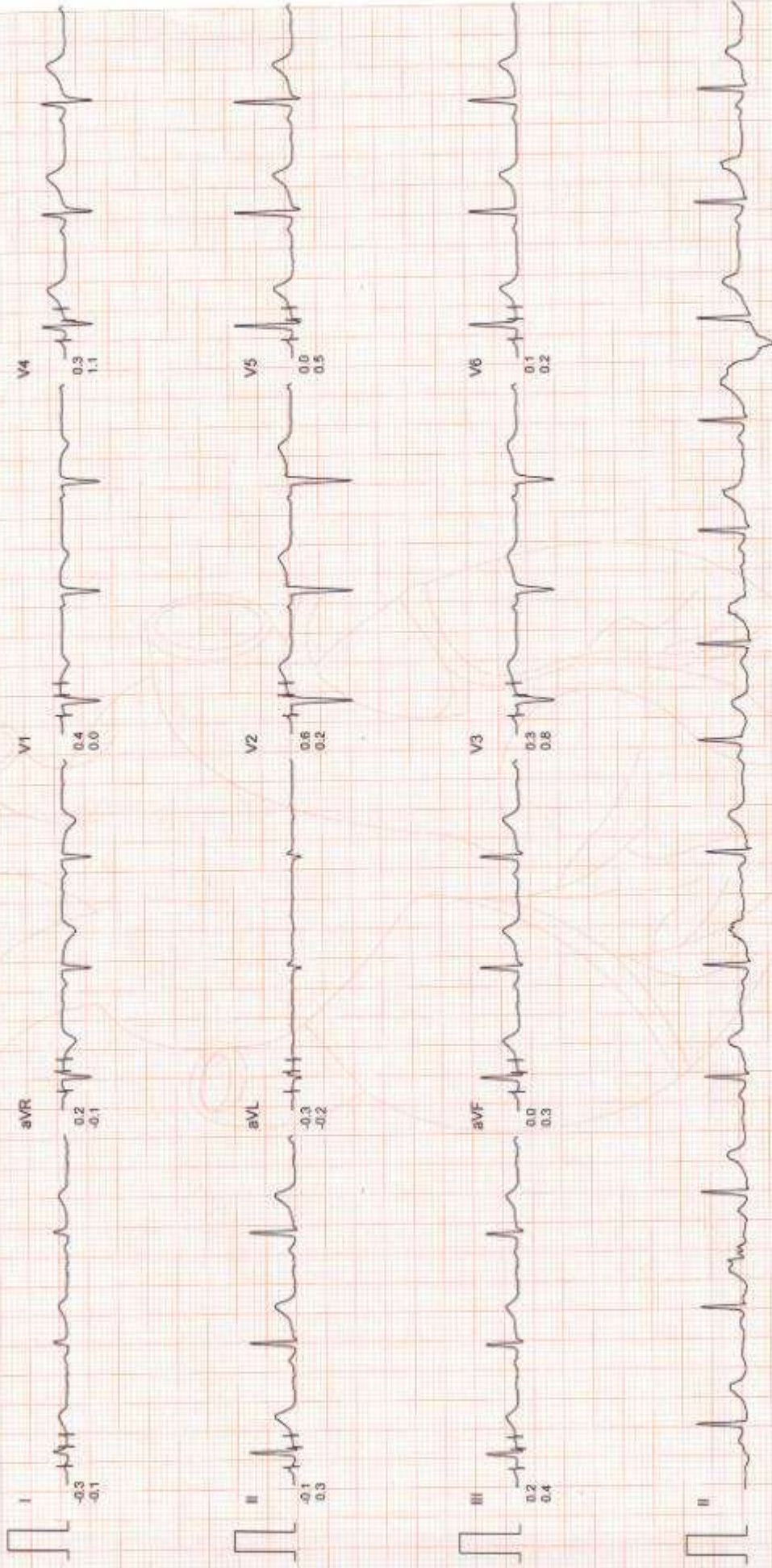

CYGNUS MLS HOSPITAL

Ms. SAVITRA
I.D. : 148901
AGE/SEX : 59/F
RECORDED : 26/08/23

BRUCE
PEAK EXER
PHASE TIME : 0:10
STAGE TIME : 0:10

ST @ 10mm/mV
80ms PostJ
SPEED : 2.7 Km/Hr.
GRADE : 10.0 %

LINKED MEDIAN

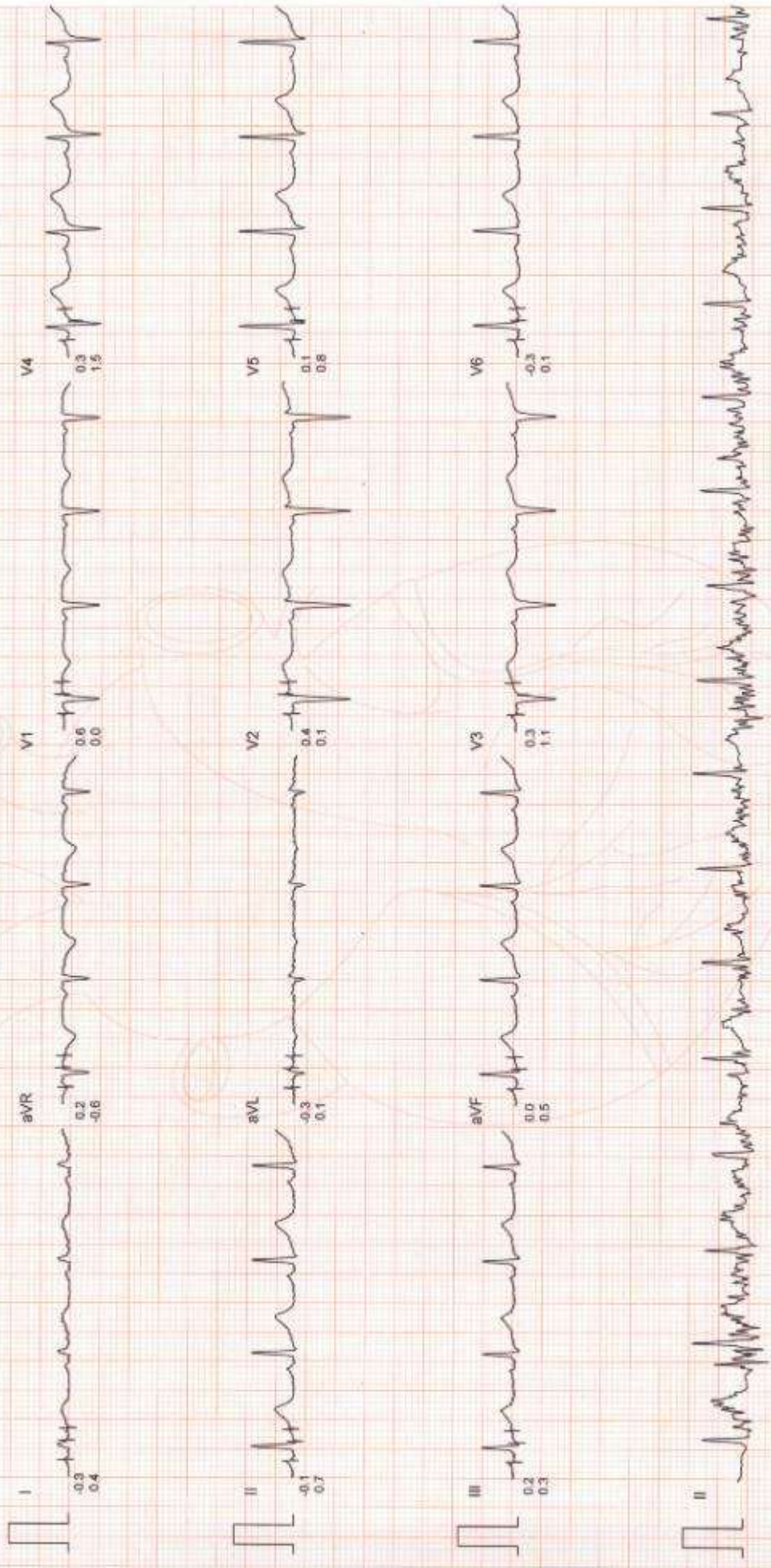

ID : 2308260002
 Name : Mrs. *Elizabeth*
 Sex : *Female*
 Divisions :

Date/Time : 2023-08-26 12:17
 Age :
 BP : mmHg
 Bed No. :

Hospital : *cygnus*
 Height : cm
 Weight : kg
 Hospital No. :

Minnesota Code
 8-8-3
 1-1-2 (V3)
 9-4-2 (V4)

Diagnosis Info
 811 : Sinus Brady
 731 : Suspect Ante

HR : 60 bpm
 P Dur/PR int : 94 / 140ms
 QRS Dur : 92 ms
 QT/QTc int : 396/389 ms
 P/ORS/T axis : 56/22/42

RV5/SV1 amp : 1.896/0.594mV
 RV5+SV1 amp : 2.490mV
 RV6/SV2 amp : 2.248/1.327mV

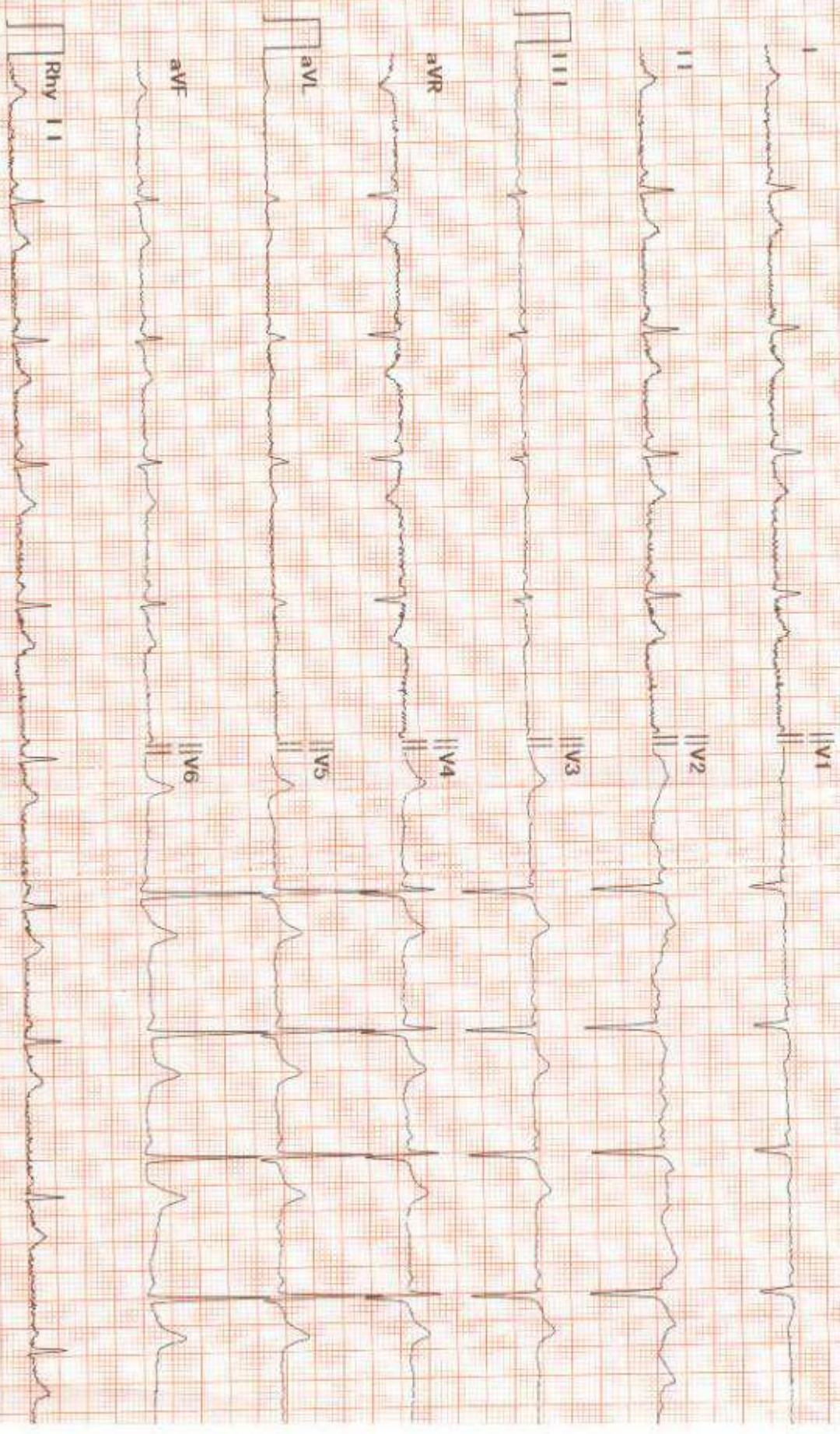

Diagnosis for reference, ask V. doctor to confirm
 AUTO PRINT 6X2+R 60bpm 10 mm/mV 0.50Hz-25Hz AC 50Hz 25 mm/sec Confirmed By:

**Health Check up Booking Confirmed Request(bobS44481),Package Code-
PKG10000313, Beneficiary Code-7945**

Wellness : Mediwheel : New Delhi <wellness@mediwheel.in>

Fri 18-08-2023 17:05

To:mukbel@bankofbaroda.com <mukbel@bankofbaroda.com>

Cc:Customer Care :Mediwheel : New Delhi <customercare@mediwheel.in>

**Mediwheel**
...Your wellness partner

011-41195959

Email:wellness@mediwheel.in

Dear **Savitra**,

Please find the confirmation for following request.

Booking Date : 18-08-2023
Package Name : Arcofemi MediWheel Full Body Annual Plus Check Advanced Female
2D ECHO (Metro)
Name of Diagnostic/Hospital : Cygnus MLS Hospital
Address of Diagnostic/Hospital : Plot No 4, Main Market, Kanjhawala Rd, Rama Vihar, Sector 38,
Rohini - 110081
Contact Details : 7827652815
City : Delhi
State : DELHI
Pincode : 110081
Appointment Date : 26-08-2023
Confirmation Status : Confirmed
Preferred Time : 8:00am-8:30am
Comment : APPOINTMENT TIME 8:30AM

CYGNUS MLS HOSPITAL
Plot No 4, Main Kanjhawala Road
Near Balaji Mandir, Rama Vihar,
DELHI-110081

Instructions to undergo Health Check:

1. Please ensure you are on complete fasting for 10-To-12-Hours prior to check.
2. During fasting time do not take any kind of medication, alcohol, cigarettes, tobacco or any other liquids (except Water) in the morning.
3. Bring urine sample in a container if possible (containers are available at the Health Check centre).
4. Please bring all your medical prescriptions and previous health medical records with you.
5. Kindly inform the health check reception in case if you have a history of diabetes and cardiac problems.

For Women:

1. Pregnant Women or those suspecting are advised not to undergo any X-Ray test.
2. It is advisable not to undergo any Health Check during menstrual cycle.

Request you to reach half an hour before the scheduled time.

In case of further assistance, Please reach out to Team Mediwheel.

8/18/23, 5:35 PM

Mail - Customer Care :Mediwheel : New Delhi - Outlook

**Health Check up Booking Confirmed Request(bobS44481),Package Code-
PKG10000313, Beneficiary Code-7945**

Wellness : Mediwheel : New Delhi <wellness@mediwheel.in>

Fri 18-08-2023 17:05

To:mukbel@bankofbaroda.com <mukbel@bankofbaroda.com>

Cc:Customer Care :Mediwheel : New Delhi <customercare@mediwheel.in>



Mediwheel
...Your wellness partner.



011-41195959

Email:wellness@mediwheel.in

Dear Savitra,

Please find the confirmation for following request.

Booking Date : 18-08-2023
Package Name : Arcofemi MediWheel Full Body Annual Plus Check Advanced Female
2D ECHO (Metro)
Name of Diagnostic/Hospital : Cygnus MLS Hospital
Address of Diagnostic/Hospital : Plot No 4, Main Market, Kanjhawala Rd, Rama Vihar, Sector 38,
Rohini - 110081
Contact Details : 7827652815
City : Delhi
State : DELHI
Pincode : 110081
Appointment Date : 26-08-2023
Confirmation-Status : Confirmed
Preferred Time : 8:00am-8:30am
Comment : APPOINTMENT TIME 8:30AM

CYGNUS MLS HOSPITAL
Plot No. 4, Main Market, Kanjhawala Road
Near Belaji Mandir, Rama Vihar,
DELHI-110081

Instructions to undergo Health Check:

1. Please ensure you are on complete fasting for 10-To-12-Hours prior to check.
2. During fasting time do not take any kind of medication, alcohol, cigarettes, tobacco or any other liquids (except Water) in the morning.
3. Bring urine sample in a container if possible (containers are available at the Health Check centre).
4. Please bring all your medical prescriptions and previous health medical records with you.
5. Kindly inform the health check reception in case if you have a history of diabetes and cardiac problems.

For Women:

1. Pregnant Women or those suspecting are advised-not to undergo any X-Ray test.
2. It is advisable not to undergo any Health Check during menstrual cycle.

... hour before the scheduled time.

OPD PRESCRIPTION

105205

Name Sawta Age & Sex 59y UHID 140904 Date 29/07/20
 S/O, W/O, D/O Yuvraj Bhatnagar Tel. No. 9818583703

Weight :

P.R.:

B.P.:

Temp.:

R.R.:

po2:

Allergies:

Nutritional Needs:

Past History

CC:

FEELING

GPE:

Systemic Ex.

Chest:

CVS:

Other

to 20/07/20
100
to 20/07/20
100
to 20/07/20
100

Investigations

to 20/07/20
100
to 20/07/20
100

Pain Score

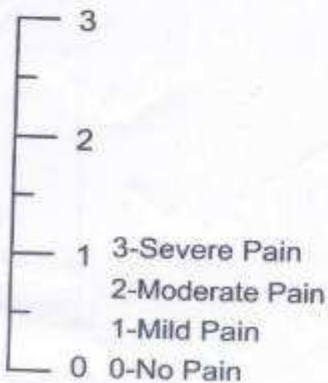

Dr. Raghuvinder Prashar
 MBBS, M.D.
 General Medicine
 DMC No. 24745

OPD PRESCRIPTION

Name: Savitra Age & Sex: 59/F UHID: 105905 Date: 29/8/23
 S/O, W/O, D/O: Y. V. Pray Bhandari Tel. No.: 9818383703

Weight :
 P.R.:
 B.P.:
 Temp.: 36.9
 R.R.: 6/9
 SpO2: U.A.
 Allergies:
 Nutritional Needs:
 Past History:
 Pain Score
 3
 2
 1 3-Severe Pain
 2-Moderate Pain
 1-Mild Pain
 0 0-No Pain

CC: Routine eye checkup.
 GPE:
 Systemic Ex.:
 Chest:
 CVS: Sub = wavy
 Other:
 Investigations: R

① 1% Hydrocortisone ointment x 1 month

[Signature]
Dr. RIMA SHARMA
 MBBS, DOMS, DNB
 Consultant Ophthalmologist
 DMG No. 95

OPD PRESCRIPTION

104349

Name Mrs. Sarkar Age & Sex 59y / F UHID _____ Date 29/8/2023
 S/O, W/O, D/O _____ Tel. No. _____

Weight :	CC: <u>Routine ENT check up.</u>
P.R.:	
B.P.:	
Temp.:	GPE: <u>of wax (+) B/L hard & impacted.</u>
R.R.:	
Spo2:	<u>R</u>
Allergies:	<u>wax-ei old drops 10 times/day.</u>
Nutritional Needs:	<u>B/L</u>
Past History	Systemic Ex _____ Chest: _____ CVS: _____ Other _____
	Investigations

It is appeared to have level of hearing

Ear clean up on next visit

7/6 PTA

Dr. Shipra Mittal
 M.D.S. DNB (Consultant ENT)
 Disc No. R/6355

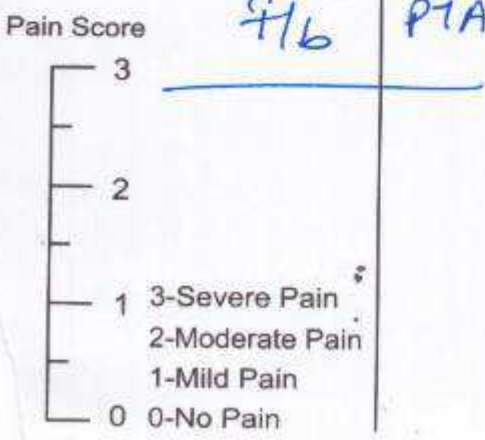

OPD PRESCRIPTION

104677

Name Sanita Age & Sex 59 F UHID 148901 Date 29/08/23
 S/O, W/O, D/O Suraj Bhandari Tel. No. 9818393703

Weight :

P.R.:

B.P.:

Temp.:

H.R.:

Spo2:

Allergies:

Nutritional Needs:

Past History

Pain Score

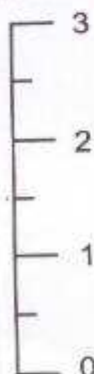

3-Severe Pain
2-Moderate Pain
1-Mild Pain
0-No Pain

CC:

GPE:

Systemic Ex.

Chest:

CVS:

Other

Investigations

7/E Stains II
 gen. ch. calculus II
 gen attrition
 periodontitis

3 / 23
 cervical abrasion

321 / 3
 1234 missing

4 / RS (P)

DR. PRAGATI PARASHAR
 BDS, MDS, DDC-A12966
 Dental Surgeon

GYNAE OPD PRESCRIPTION

Name Mrs. Savitree Age & Sex 59y/F UHID 148901 Date 29/08/23 ¹²⁸⁰⁴
 S/O, W/O, D/O w/o Mr. Yashraj Bhandari Tel. No. 9818383703

Weight :

B.P.:

Temp.:

P.R.:

Menstrual H.

Allergies

use of Contraception
Pill/Cut

Obs. & Gynae H/o:

- * DLMP
- * E DOD
- * Gravida
- * Abortion
- * Family H.

CC:

Physical Ex.

Investigations

Pain Score

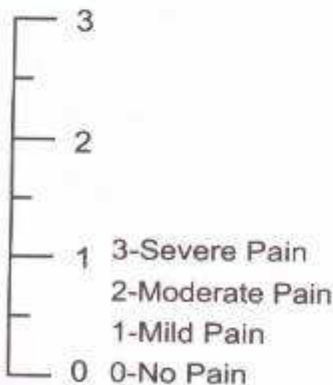

A/H/O Burning sensation in whole Abdomen.

patient can't understand Hindi/English

No gynaec complaints

B. Suga ← L PP

As
Syp. Digene 2x1 TDS.

DR. KAVITA MANCHANDA
 MBBS, MS (Consultant Obst & Gynae)
 DMC No. 53373



संस्कृत सरकार



सावित्रा भंडारी
Savitra Bhandari
जन्म तिथि / DOB: 07/12/1963
महिना / FEMALE
Mobile No.: 9818583703



6141 3798 1052

मेरा आधार, मेरी पहचान

CYGNUS M/S HOSPITAL
Plot No 4, Main Easthawaia Road
Near Balaji Mandir, Rama Vihar,
DELHI-110081



संस्कृत प्राधिकरण
GOVERNMENT OF INDIA

पता:
अधीनगीनी: युवराज भंडारी, सी/2-467, आज़ाद पुर गाँव,
मज़दूरक बीसीसी मॉडर्न पब्लिक स्कूल, एन.एस. मंडी, उत्तर
दिल्ली - 110033

Address:
W/O: Yuvraj Bhandari, C/2-467, Azad pur
Village., Near BCC Modern Public School,
N.s. Mandi, North West Delhi, Delhi - 110033

QR Code with Photograph



6141 3798 1052

1947
1800 300 1947

help@uidai.gov.in www.uidai.gov.in

P.O. Box No. 1947,
New Delhi - 110002