



Name : Mr. YOGESHKUMAR SHARMA (30 /M)

Date : 14/12/2022

Address : AHMEDABAD, AHMEDABAD, AHMEDABAD, GUJARAT, INDIA

Examined by: Dr .BHAWANA DAGA

UHID : AHCC.0000126056

Package : MEDIWHEEL-FULL BODY CHK-BELOW40-MALE

AHC No : AHCCA42964

CHIEF COMPLAINTS

For corporate health checkup
No specific complaints

PRESENT KNOWN ILLNESS

No history of - Diabetes mellitus,
Hypertension, Dyslipidemia,
Thyroid disorder, Heart
disease, Stroke, Asthma,
COPD, Cancer, Impaired
Glycemia

DRUG ALLERGY

NO KNOWN ALLERGY :14/12/2022

SYSTEMIC REVIEW

Cardiovascular system

- Nil Significant

Present medications

- Nil

Past medical history

Do you have any - No

allergies?

Covid 19 - No

Surgical history

Surgical history - Nil

Immunization history

- Covid Dose1,Covid
Dose2,Precaution Dose

Personal history

Marital status - Married
Diet - Vegetarian
Alcohol - does not consume alcohol
Smoking - Ex.Smoker
Chews tobacco - Yes
Chews tobacco since - 1 YEARS
Physical activity - Active

Family history

Father - alive
Aged - 58
Mother - alive
Aged - 55
Brothers - 2
Diabetes - mother
Hypertension - father
Coronary artery
disease - none
Cancer - None

PHYSICAL EXAMINATION

General

General appearance - normal
Build - over weight
Height - 178
Weight - 94.1
BMI - 29.7
Pallor - No
Oedema - no

Cardiovascular system

Heart rate (Per minute) - 66
Rhythm - Regular
Systolic(mm of Hg) - 117
Diastolic(mm of Hg) - 80
Heart sounds - S1S2+



Name : Mr. YOGESHKUMAR SHARMA (30 /M)

UHID : AHCC.0000126056

Date : 14/12/2022



Package : as certified by Joint Commission International MEDIWHEEL-FULL BODY CHK-BELOW40-MALE

AHC No : AHCCA2964

Respiratory system

Rate of respiration(per minute) - 14
Breath sounds - Normal vesicular breath sounds

 **Abdomen**

Organomegaly - No
Tenderness - No

Printed By : BHAWANA DAGA

Page 2 of 9

For Enquiry/Appointments Contact +91 76988 15003 / +91 79 66701880

Apollo Hospitals International Limited
Plot No.-1A, Bhat, GIDC, Gandhinagar, Gujarat - 382428, India.
Phone : +91 79 66701800 | Fax No. : +91 79 66701843
E-mail : info@apolloahd.com | www.ahmedabad.apollohospitals.com

Apollo Hospitals - City Centre (NON NABH-JCI)
1, Tulsibaug Society, Nr. Parimal Garden, Ahmedabad.
Phone : +91 79 66305800 / 01 or +91 76988 15148
E-mail : infoahcc@apolloahd.com

Regd. Office
19, Bishop Gardens, R.A. Puram, Chennai - 600 028
CIN No. : U85110TN1997PLG039016 | GSTin : 24AABCA1150H225
For online appointment : www.askapollo.com



For online appointment : www.askapollo.com
Keep the records carefully and bring them along during your next visit to our Hospital



Name : Mr. YOGESHKUMAR SHARMA (30 /M)

UHID : AHCC.0000126056

Date : 14/12/2022

Package : MEDIWHEEL-FULL BODY CHK-BELOW40-MALE
by Joint Commission International

AHC No : AHCCAHD2964

URINE FOR ROUTINE EXAMINATION

Test Name	Result	Unit	Level	Range
Specific Gravity	1.020			
Colour:	Pale-Yellow			
Transparency:	Clear			
pH	6			
Protein :	Nil			
Sugar:	Nil			
Blood:	Negative			
Ketone	Absent			
Bile Pigments:	Absent			
Urobilinogen	Normal	E.U./d L		
Nitrite	Negative			
Pus Cells	Occasional		0-5	
RBC	Nil	/hpf	0-5/hpf	
Epithelial Cells	Nil			
Casts:	Absent			
Crystals:	Absent			

Lymphocytes	23	%	●	20-40
Monocytes	07	%	●	2-10
Eosinophils	03	%	●	01-06
Basophils	00	%	●	0-1
Platelet Count (Impedance)	328000	/cu mm	●	150000-450000
MPV (Calculated)	7.4	fl	●	7-11
ERYTHROCYTE SEDIMENTATION RATE (ESR) (Automated/ optic-electronic)	18 *	mm/1st hr	●	0-15

BLOOD GROUPING AND TYPING (ABO and Rh)

Test Name	Result	Unit	Level	Range
BLOOD GROUP:	A Positive			

LFT (LIVER FUNCTION TEST)

Test Name	Result	Unit	Level	Range
ALT(SGPT) - SERUM / PLASMA	31	U/L	●	0-50
ALKALINE PHOSPHATASE - SERUM/PLASMA	60	U/L	●	Adult(Male): 40 - 129
AST (SGOT) - SERUM	20	U/L	●	> 1 year Male : <40
Total Bilirubin	0.343	mg/dL	●	0.300-1.200
Direct Bilirubin	0.132	mg/dL	●	Upto 0.3 mg/dl

COMPLETE BLOOD COUNT WITH ESR

Test Name	Result	Unit	Level	Range
Hemoglobin (Photometric Measurement)	14.1	gm%	●	13.0-17.0
Packed cell volume(Calculated)	41.9	%	●	40-50
RBC COUNT (Impedance)	5.11	Million/ ul	●	4.5-5.9
MCV (From RBC Histogram)	82	fl	●	80-100
MCH(Calculated)	27.5	pg	●	27-32
MCHC(Calculated)	33.6	%	●	31-36
RDW(Calculated)	13.8	%	●	11.5-14.5
WBC Count (Impedance)	8400	/cu mm	●	4000-11000
Neutrophils	67	%	●	40-75

● Within Normal Range ● Borderline High/Low ● Out of Range



Name : Mr. YOGESHKUMAR SHARMA (30 /M)

UHID : AHCC.0000126056

Date : 14/12/2022



Package : MEDIWHEEL-FULL BODY CHK-BELOW40-MALE

AHC No : AHCCAH2964

Test Name	Result	Unit	Level	Range
Indirect Bilirubin	0.21	mg/dL	●	1 Day ≤5.1 mg/dL 2 Days ≤7.2 mg/dL 3-5 Days ≤10.3 mg/dL 6-7 Days ≤8.4 mg/dL 8-9 Days ≤6.5 mg/dL 10-11 Days ≤4.6 mg/dL 12-13 Days ≤2.7 mg/dL 14 Days - 9 Years 0.2-0.8 mg/dL 10-19 Years 0.2-1.1 mg/dL ≥20 Years 0.2-1.2 mg/dL

Test Name	Result	Unit	Level	Range
Glucose - Plasma (Post Prandial)	126	mg/dL	●	70-140
Urine Glucose (Post Prandial)	Nil			

GLYCOSYLATED HEMOGLOBIN (HBA1C) - WHOLE BLOOD

Test Name	Result	Unit	Level	Range
Glycosylated Hemoglobin (HbA1c)	5.45	%	●	Normal < 5.7

%Increased risk for Diabetes 5.7 - 6.4%
Diabetes >= 6.5%

Monitoring criteria for Diabetes Mellitus
<7.0 : Well Controlled Diabetes
7.1 - 8.0 : Unsatisfactory Control
> 8.0 : Poor Control & Needs Immediate Treatment

CREATININE - SERUM / PLASMA

Test Name	Result	Unit	Level	Range
CREATININE - SERUM / PLASMA	0.99	mg/dL	●	Adult Male: 0.6 - 1.3

LFT (LIVER FUNCTION TEST)

Test Name	Result	Unit	Level	Range
GGTP: GAMMA GLUTAMYL TRANSPEPTIDASE - SERUM	19	U/L	●	Male : 10 - 71 Female : 6 - 42

GLUCOSE - SERUM / PLASMA (FASTING)

Test Name	Result	Unit	Level	Range
Glucose - Plasma (Fasting)	92	mg/dL	●	70 - 100 : Normal 100 - 125 : Impaired Glucose Tolerance >= 126 : Diabetes Mellitus

GLUCOSE - SERUM / PLASMA (POST PRANDIAL) - PPBS

● Within Normal Range ● Borderline High/Low ● Out of Range



Name : Mr. YOGESHKUMAR SHARMA (30 /M)

UHID : AHCC.0000126056

Date : 14/12/2022



Package : MEDIWHEEL-FULL BODY CHK-BELOW40-MALE

AHC No : AHCCA2964

Glycosylated Hemoglobin (HbA1c)

5.45 %

Normal < 5.7

%Increased risk for Diabetes 5.7 - 6.4%

Diabetes >= 6.5%

Monitoring criteria for Diabetes Mellitus <7.0 : Well Controlled Diabetes 7.1 - 8.0 : Unsatisfactory Control > 8.0 : Poor Control & Needs Immediate Treatment

TSH: THYROID STIMULATING HORMONE - SERUM

9.33 *

µIU/mL

14-120 years : 0.27 - 4.20

URIC ACID - SERUM

Test Name

Result

Unit

Level

Range

URIC ACID - SERUM

8.0 *

mg/dL

●

Male : 3.4-7.0 Female : 2.4-5.7

BUN (BLOOD UREA NITROGEN)

Test Name

Result

Unit

Level

Range

BUN (BLOOD UREA NITROGEN)

7

mg/dL

●

6-20

UREA - SERUM / PLASMA

16

mg/dL

●

15 - 50

LIPID PROFILE - SERUM

Test Name

Result

Unit

Level

Range

Total Cholesterol

208 *

mg/dl

●

0 - 200 : Desirable 200 - 240 : Borderline High 240 - 280 : High > 280 : Very High

Mean Blood Sugar

110

LFT (LIVER FUNCTION TEST)

Test Name

Result

Unit

Level

Range

PROTEIN TOTAL - SERUM / PLASMA

7.22

g/dL

●

6.00-8.00

ALBUMIN - SERUM

4.52

g/dL

●

Adult(18 - 60 Yr): 3.5 - 5.2

Globulin-Serum/Plasma

2.7

●

2.20-4.20

A/G ratio

1.7

●

1.00-2.00

Triglycerides - Serum

178 *

mg/dL

●

0-150

HDL CHOLESTEROL - SERUM / PLASMA (Direct Enzymatic Colorimetric)

44 *

mg/dL

●

< 40 : Major risk factor for heart disease 40 - 59 : The higher The better. >=60 : Considered protective against heart disease

THYROID PROFILE (T3,T4 AND TSH)

Test Name

Result

Unit

Level

Range

TOTAL T3: TRI IODOTHYRONINE - SERUM

1.26

ng/mL

●

0.8 - 2.0

TOTAL T4: THYROXINE - SERUM

6.24 *

ug/dL

●

5.1 - 14.1



Within Normal Range



Borderline High/Low



Out of Range



Name : Mr. YOGESHKUMAR SHARMA (30 /M)

UHID : AHCC.0000126056

Date : 14/12/2022



AHC No : AHCCA2964

Package : MEDIWHEEL-FULL BODY CHK-BELOW40-MALE

LDL Cholesterol (Direct LDL)	144 *	mg/dL ●	100 : Optimal 100-129 : Near Optimal 130-159 : Borderline High 160-189 : High >=190 : Very High
VLDL CHOLESTEROL	36	●	< 40 mg/dl
C/H RATIO	4.8 *	●	0-4.5

X-RAY CHEST PA

NORMAL STUDY.

INVESTIGATIONS NOT DONE / NOT YET REPORTED / NOT PART OF PACKAGE(LAB,RADIOLOGY & CARDIOLOGY)

Haematology

URINE GLUCOSE(FASTING)

STOOL ROUTINE

URINE GLUCOSE(POST PRANDIAL)

CARDIOLOGY

ECHO/TMT

ECG

USG WHOLE ABDOMEN

Liver appears normal in size and shows fatty infiltration (grade I). No evidence of focal pathology seen. Intra and extra hepatic biliary radicles are not dilated. Portal vein is normal in caliber. Intrahepatic portal radicles appear normal.

Gall bladder appears normal with no evidence of calculus. Wall thickness appears normal. No evidence of pericholecystic collection.

Visualized pancreas appears normal in size and echotexture. No focal lesions identified. Visualize pancreatic duct appears normal in caliber.

Spleen is normal in size and shows uniform echotexture.

Both kidneys are normal in size and show normal echopattern with good corticomedullary differentiation. Cortical outlines appear smooth. No evidence of calculi. Pelvicalyceal system on both sides appears normal.

No evidence of ascites or lymphadenopathy. Visualized bowel loops are unremarkable.

Urinary bladder is normal in contour and outline. Wall thickness appears normal. No evidence of any intraluminal pathology seen.

Prostate (volume 20 cc) is normal in size and echopattern.

IMPRESSION:

Grade I fatty liver.

No any other significant abnormality in USG of abdomen.

● Within Normal Range ● Borderline High/Low ● Out of Range



Name : Mr. YOGESHKUMAR SHARMA (30 /M)

UHID : AHCC.0000126056

Date : 14/12/2022



Package : MEDIWHEEL-FULL BODY CHK-BELOW40-MALE

AHC No : AHCCA2964

Accredited by Joint Commission International

Executive Summary

ALL PHYSICAL FINDINGS ARE WNL.
DYSLIPIDEMIA WITH GRADE 1 FATTY LIVER.
TSH RAISED.
HYPERURICEMIA.

Wellness Prescription

Advice On Diet :-

LOW FAT DIET.

Advice On Physical Activity :-

REGULAR EXERCISE.

Medications

TAB THYRONORM 12.5 MCG EMPTY STOMACH FOR 3 MONTHS.
TAB FEBUGET 20 MG ONCE A DAY FOR 3 MONTHS.

Recommended Follow-up Tests

Test Name	Test Schedule	Repeat Frequency	Remarks
THYROID PROFILE (T3,T4 AND TSH)	3	Month(s)	
URIC ACID - SERUM	3	Month(s)	
LIPID PROFILE - SERUM	3	Month(s)	

Dr. BHAWANA DAGA
AHC Physician / Consultant Internal Medicine

Printed By : BHAWANA DAGA



Name : Mr. YOGESHKUMAR SHARMA (30 /M)

UHID : AHCC.0000126056

Date : 14/12/2022



Package : MEDIWHEEL-FULL BODY CHK-BELOW40-MALE

AHC No : AHCCA2964

Note :- The Health Check-up examinations and routine investigations have certain limitations and may not be able to detect all the diseases. Any new or persisting symptoms should be brought to the attention of the Consulting Physician. Additional tests, consultations and follow up may be required in some cases.



Name : Mr. YOGESHKUMAR SHARMA (30 /M)

UHID : AHCC.0000126056

Date : 14/12/2022



Package : MEDIWHEEL-FULL BODY CHK-BELOW40-MALE

AHC No : AHCCA42964

Medications

TAB THYRONORM 12.5 MCG EMPTY STOMACH FOR 3 MONTHS.
TAB FEBUGET 20 MG ONCE A DAY FOR 3 MONTHS.



Dr. BHAWANA DAGA

AHC Physician / Consultant Internal Medicine



Organization is Accredited
by NABL Mission International

Name : **Mr. YOGESHKUMAR SHARMA**

Age : **30Yr 6Mth 19Days** Gender : **Male**

UHID : AHCC.0000126056 / AHCCA2964

W/BNo/RefNo : AHC

SIN \ LRN : 3600088 \ 3600095 \ 3600089 \ 3600087 \

Specimen : ¹⁵⁴⁷⁶⁸³
Serum

Ref Doctor : DR. BHAWANA DAGA



Collected on : 14-DEC-2022 10:19:36 AM Received on : 14-DEC-2022 10:34:57 AM Reported on : 14-DEC-2022 12:08:17 PM

MEDIWHEEL-FULL BODY CHK-BELOW40-MALE

TEST NAME	RESULT	BIOLOGICAL REFERENCE INTERVALS	UNITS
GLUCOSE - SERUM / PLASMA (FASTING) (Hexokinase)	92	70 - 100 : Normal 100 - 125 : Impaired Glucose Tolerance >= 126 : Diabetes Mellitus	mg/dL
ALT(SGPT) - SERUM / PLASMA (UV without P5P)	31	Adult Male : < 45	U/L
ALKALINE PHOSPHATASE - SERUM/PLASMA (PNP AMP BUFFER)	60	Adult(Male): 40 - 129	U/L
AST (SGOT) - SERUM (UV without P5P)	20	> 1 year Male : <40	U/L
BILIRUBIN (DIRECT/INDIRECT/TOTAL) - SERUM (Diazotization)			
Bilirubin Total	0.343	0-1 days : 0 - 6mg/dl 1-2 days : 0 - 8mg/dl 2-5 days : 0 - 12mg/dl 5days - 4 months : 0.3 -1.2mg/dl >4 months : 0.3-1.2 mg/dl	mg/dL
Direct Bilirubin	0.132	Upto 0.3 mg/dl	mg/dL
Indirect Bilirubin	0.21	1 Day ≤5.1 mg/dL 2 Days ≤7.2 mg/dL 3-5 Days ≤10.3 mg/dL 6-7 Days ≤8.4 mg/dL 8-9 Days ≤6.5 mg/dL	mg/dL



Organization is Accredited by Joint Commission International

Name : **Mr. YOGESHKUMAR SHARMA**

UHID : AHCC.0000126056 / AHCCAH2964

SIN \ LRN : 3600088 \ 3600095 \ 3600089 \ 3600087 \

Specimen : 1547683 Serum

Ref Doctor : DR. BHAWANA DAGA

Age : 30Yr 6Mth 19Days Gender : Male

W/BNo/RefNo : AHC



Collected on : 14-DEC-2022 10:19:36 AM Received on : 14-DEC-2022 10:34:57 AM Reported on : 14-DEC-2022 12:08:17 PM

CREATININE - SERUM / PLASMA (Alkaline picrate - kinetic rate blanked)	0.99	10-11 Days ≤4.6 mg/dL 12-13 Days ≤2.7 mg/dL 14 Days - 9 Years 0.2-0.8 mg/dL 10-19 Years 0.2-1.1 mg/dL ≥20 Years 0.2-1.2 mg/dL Adult Male: 0.6 - 1.3	mg/dL
GGTP: GAMMA GLUTAMYL TRANSPEPTIDASE - SERUM (IFCC)	19	Male : 10 - 71 Female : 6 - 42	U/L
PROTEIN TOTAL - SERUM / PLASMA (Biuret)	7.22	>2 Year: 6.0 - 8.0	g/dL
ALBUMIN - SERUM	4.52	Adult(18 - 60 Yr): 3.5 - 5.2	g/dL
Globulin-Serum/Plasma	2.7	2.2 - 4.2	
A/G ratio	1.7	1.00 - 2.00	ng/mL
TOTAL T3: TRI IODOTHYRONINE - SERUM (Electrochemiluminescence:ECLIA)	1.26	0.8 - 2.0	
TOTAL T4: THYROXINE - SERUM (Electrochemiluminescence:ECLIA)	6.24 *	5.1 - 14.1	ug/dL
TSH: THYROID STIMULATING HORMONE - SERUM (Electrochemiluminescence:ECLIA)	9.33 *	14-120 years : 0.27 - 4.20	μIU/mL
URIC ACID - SERUM (Uricase, colorimetric)	8.0 *	Male : 3.4-7.0 Female : 2.4-5.7	mg/dL
BUN (BLOOD UREA NITROGEN) (Histology)	7	Adult : 6 - 20	mg/dL



Name : Mr. YOGESHKUMAR SHARMA

Age : 30Yr 6Mth 19Days

Gender : Male

UHID : AHCC.0000126056 / AHCCA2964

W/BNo/RefNo : AHC

SIN \ LRN : 3600088 \ 3600095 \ 3600089 \ 3600087 \

Specimen : Serum

Ref Doctor : DR. BHAWANA DAGA



Collected on : 14-DEC-2022 10:19:36 AM Received on : 14-DEC-2022 10:34:57 AM Reported on : 14-DEC-2022 12:08:17 PM

UREA - SERUM / PLASMA	16	15 - 50	mg/dL
LIPID PROFILE - SERUM			mg/dl
TOTAL CHOLESTEROL (CHOD POD)	208 *	0 - 200 : Desirable 200 - 240 : Borderline High 240 - 280 : High > 280 : Very High	
TRIGLYCERIDES - SERUM (Enzymatic Endpoint)	178 *	Normal: <150 High: 150 - 199 Hypertriglyceridemic: 200 - 499 Very High: >=500	mg/dL
HDL CHOLESTEROL - SERUM / PLASMA (Direct Enzymatic Colorimetric)	44 *	< 40 : Major risk factor for heart disease 40 - 59 : The higher The better. >=60 : Considered protective against heart disease	mg/dL
LDL CHOLESTEROL - SERUM / PLASMA (Direct LDL)	144 *	< 100 : Optimal 100-129 : Near Optimal 130-159 : Borderline High 160-189 : High >=190 : Very High	mg/dL
VLDL CHOLESTEROL (Calculated)	36	< 40 mg/dl	
C/H RATIO (Calculated)	4.8 *	< 4.5	
GLYCOSYLATED HEMOGLOBIN (HBA1C) - WHOLE BLOOD (Immunoturbidimetric)	5.45	Normal < 5.7% Increased risk for Diabetes 5.7 - 6.4%	%



Organization is Accredited
by Joint Commission International

Name : Mr. YOGESHKUMAR SHARMA

Age : 30Yr 6Mth 19Days Gender : Male

UHID : AHCC.0000126056 / AHCCA2964

W/BNo/RefNo : AHC

SIN \ LRN : 3600088 \ 3600095 \ 3600089 \ 3600087 \

Specimen : Serum
1547683

Ref Doctor : DR. BHAWANA DAGA



Collected on : 14-DEC-2022 10:19:36 AM

Received on : 14-DEC-2022 10:34:57 AM

Reported on : 14-DEC-2022 12:08:17 PM

Diabetes >= 6.5%

Monitoring criteria for Diabetes Mellitus

<7.0 : Well Controlled Diabetes

7.1 – 8.0 : Unsatisfactory Control

> 8.0 : Poor Control & Needs Immediate Treatment

Mean Blood Sugar 110

GLUCOSE - SERUM / PLASMA (POST PRANDIAL) - PPBS (Hexokinase)

GLUCOSE - SERUM / PLASMA (POST PRANDIAL) 126 70 - 140 mg/dL

URINE GLUCOSE(POST PRANDIAL):(Strip Method) Nil Nil

14/12/2022



Organization is Accredited
 Name : **Mr. YOGESHKUMAR SHARMA**

Age : **30Yr 6Mth 19Days** Gender : **Male**

UHID : AHCC.0000126056 / AHCCA2964

W/BNo/RefNo : AHC

SIN \ LRN : 3600088 \ 3600095 \ 3600089 \ 3600087 \

Specimen : Serum
 1547683

Ref Doctor : DR. BHAWANA DAGA



Collected on : 14-DEC-2022 10:19:36 AM

Received on : 14-DEC-2022 10:34:57 AM

Reported on : 14-DEC-2022 12:08:17 PM

Report Status:Final

* END OF REPORT *

CHECKED BY 1010782
 717880

Printed On : 15-DEC-2022 08:29:48 AM

Dr.HARDIK KOSHTI
 MD PATHOLOGY,
 CONSULTANT

Page 5 of 5

For Enquiry/Appointments Contact +91 76988 15003 / +91 79 66701880



Name : Mr. YOGESHKUMAR SHARMA
 UHID : AHCC.0000126056 / AHCCA2964
 SIN \LRN : 3600090 \ 1547683
 Specimen : Urine
 Ref Doctor : DR. BHAWANA DAGA

Age : 30Yr 6Mth 19Days Gender : Male
 W/BNo/RefNo : AHC



Collected on : 14-DEC-2022 10:19:36 AM Received on : 14-DEC-2022 10:35:38 AM Reported on : 14-DEC-2022 12:32:57 PM

MEDIWHEEL-FULL BODY CHK-BELOW40-MALE

TEST NAME	RESULT	BIOLOGICAL REFERENCE INTERVALS	UNITS
URINE FOR ROUTINE EXAMINATION : (Solubility Method)			
PHYSICAL EXAMINATION			
Specific Gravity	1.020		
Colour:	Pale-Yellow		
Transparency:	Clear		
CHEMICAL EXAMINATION			
pH	6		
Protein :	Nil		
Sugar:	Nil		
Blood:	Negative		
Ketone	Absent		
Bile Pigments:	Absent		
Urobilinogen	Normal		E.U./dL
Nitrite	Negative		
Cells:			
Pus Cells	Occasional	0-5/hpf	
RBC	Nil	0-5/hpf	/hpf
Epithelial Cells	Nil		
Casts:	Absent		
Crystals:	Absent		



Name: **Mr. YOGESHKUMAR SHARMA**
 UHID: **AHCC.0000126056 / AHCCA2964**
 SIN \LRN: **3600086 \ 1547683**
 Specimen: **Whole Blood (EDTA)**
 Ref Doctor: **DR. BHAWANA DAGA**

Age: **30Yr 6Mth 19Days** Gender: **Male**
 W/BNo/RefNo: **AHC**



Collected on: **14-DEC-2022 10:19:36 AM** Received on: **14-DEC-2022 10:35:54 AM** Reported on: **14-DEC-2022 12:39:11 PM**

MEDIWHEEL-FULL BODY CHK-BELOW40-MALE

TEST NAME	RESULT	BIOLOGICAL REFERENCE INTERVALS	UNITS
COMPLETE BLOOD COUNT WITH ESR			
Hemoglobin (Photometric Measurement)	14.1	13.0 - 17.0	gm%
Packed cell volume(Calculated)	41.9	40 - 50	%
RBC COUNT (Impedance)	5.11	4.5 - 5.9	Million/ul
MCV (From RBC Histogram)	82	80 - 100	fl
MCH(Calculated)	27.5	27 - 32	pg
MCHC(Calculated)	33.6	31 - 36	%
RDW(Calculated)	13.8	11.5 - 14.5	%
WBC Count (Impedance)	8400	4000 - 11000	/cu mm
Differential Count (VCS Technology and Microscopy)			
Neutrophils	67	40 - 75	%
Lymphocytes	23	20 - 40	%
Monocytes	07	2 - 10	%
Eosinophils	03	01 - 06	%
Basophils	00	0 - 1	%
Platelet Count (Impedance)	328000	150000 - 450000	/cu mm
MPV (Calculated)	7.4	7 - 11	fl
PERIPHERAL SMEAR(Microscopy)			
ERYTHROCYTE SEDIMENTATION RATE (ESR) (Automated/ optic-electronic)	18 *	0 - 15	mm/1st hr



Name : Mr. YOGESHKUMAR SHARMA Age : 30Yr 6Mth 19Days Gender : Male
 Registration is Accredited by Joint Commission International
 UHID : AHCC.0000126056 / AHCCA2964 W/BNo/RefNo : AHC
 SIN \LRN : 3600086 \ 1547683
 Specimen : Whole Blood (EDTA)
 Ref Doctor : DR. BHAWANA DAGA



Collected on : 14-DEC-2022 10:19:36 AM Received on : 14-DEC-2022 10:35:54 AM Reported on : 14-DEC-2022 12:39:11 PM

14/12/2022

Report Status:Final

* END OF REPORT *

CHECKED BY : 1010782
 717880

Printed On : 15-DEC-2022 08:41:15 AM

Dr.HARDIK KOSHTI
 MD PATHOLOGY,
 CONSULTANT



Name : Mr. YOGESHKUMAR SHARMA
 Organization is Accredited by Joint Commission International
 UHID : AHCC.0000126056 / AHCCA2964
 SIN \LRN : 3600094 \ 1547683
 Specimen : Blood
 Ref Doctor : DR. BHAWANA DAGA

Age : 30Yr 6Mth 19Days Gender : Male
 W/BNo/RefNo : AHC



Collected on : 14-DEC-2022 10:19:36 AM Received on : 14-DEC-2022 03:50:23 PM Reported on : 14-DEC-2022 05:10:55 PM

MEDIWHEEL-FULL BODY CHK-BELOW40-MALE

TEST NAME RESULT

BLOOD GROUPING AND TYPING (ABO and Rh)

BLOOD GROUP: A Positive
 Report Status:Final

* END OF REPORT *

CHECKED BY : 1012969
 717844

First Report Printed On : 15-DEC-2022 08:41:56 AM
 Printed On : 15-DEC-2022 08:53:33 AM

Dr. SANJAY GUPTA
 MBBS, DIHBT,
 CONSULTANT, BLOOD BANK

EYE CHECK UP

NAME *Ms. Jageshkumar Shusma*

Date *14/12/22*

VA *6/6*
6/6

Age *30/M*
flo

BCVA(Distance & Near)

RE *-1.25 x 90 ~ 6/6*

LE *-1.0 x 90 ~ 6/6*

Colour Vision *Normal*

Advice:

Anterior Segment

Fundus

Advice:

Checked By



Diagnosis

Checked By



ELECTROCARDIOGRAM REPORT

AHCC:0000126056
 MR. YOGESHKUMAR SHARMA
 Age: 30 Year(s) Year(s)/Male
 14 Dec 2022 9:32:38 AM



ID,

Name: _____ Age/Sex: _____ Date: _____
 Ref. By: _____ ECG No. _____ UHID/IP: _____

Referral Diagnosis:

Atria - Rate:

Rhythm:

Axis:

PR Interval:

P Wave:

Voltage:

Q Wave:

S-T Changes:

Final Impression:

Reported By:

Ventricular Rate:

Q R S:

QTc:

	V _{4R}	V ₁	V ₂	V ₅	V ₆
R/S					



*Caution: Please get the ECG photocopied for future reference.

AHCC.0000126056
MR. YOGESHKUMAR SHARMA
Age: 30Year(s) Year(s)/Male
14 Dec 2022 9:32:37 AM



1100 Sinus rhythm
9110 ** normal ECG **

years

Copy ID:

Name:

kg

Birth date:

mmHg

Medication:

Symptoms:

History:

Vent. rate

PR int

QRS dur

QT/QTc(E) int

P/QRS/T axis

RV5/SV1 amp

RV5+SV1 amp

64 bpm

128 ms

82 ms

398/408 ms

50/58/11 °

2.07/0.59 mV

2.66 mV

10 mm/mV 25 mm/s Filter: H50 D 35 Hz 10 mm/mV

10 mm/mV

10 mm/mV

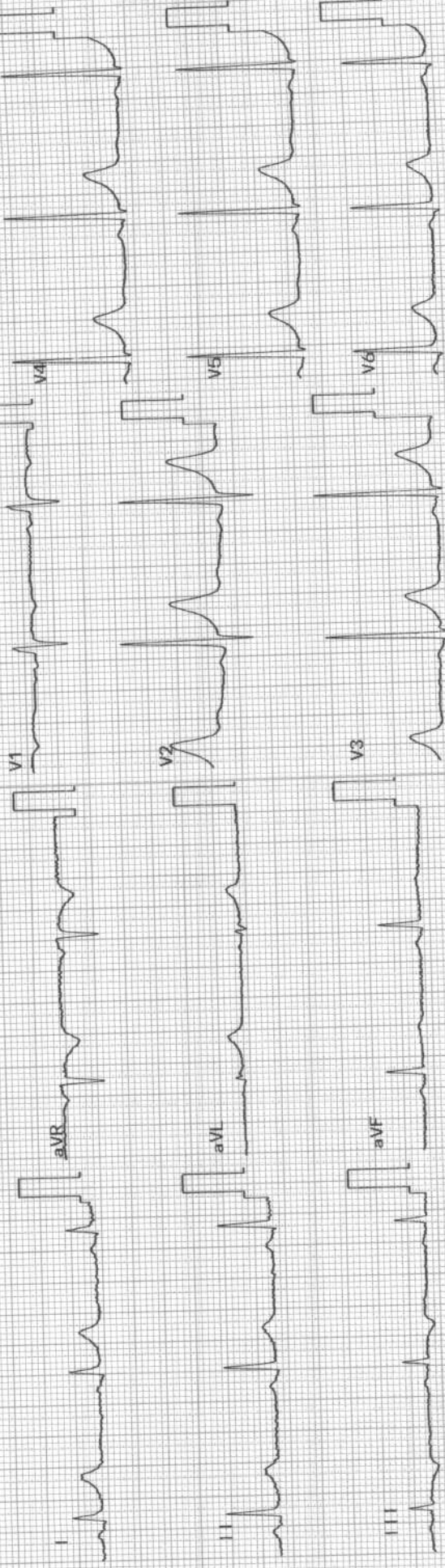

Rhythm[11] 10 mm/mV

Exam:

Dept.:

03-10 07-01

925PK



Organization is Accredited
by Joint Commission International



DEPARTMENT OF RADIOLOGY AND IMAGING SCIENCES

Patient Details : Mr. YOGESHKUMAR SHARMA | Male | 30Yr 6Mth 19Days
UHID : AHCC.0000126056 **Patient Location:** AHC
Patient Identifier: AHCCA2964 
DRN : 122143155 **Completed on :** 14-DEC-2022 09:42
Ref Doctor : SELF REFERRAL

X-RAY CHEST PA

FINDINGS :

Both lung fields appear normal. No evidence of consolidation or collapse.
Bilateral hilar shadows appear normal. Trachea and major bronchi appear normal.
Cardiothoracic ratio is normal.
Both costophrenic angles are clear. Domes of diaphragm are well delineated.
Visualized bony thorax appear normal.

IMPRESSION

NORMAL STUDY.

— END OF THE REPORT —

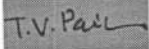

TIRTH VINAYKUMAR PARIKH

Printed on : 14-Dec-2022 10:40

Printed By : 1232062

Reported By : 717876

Page 1 of 1

For Enquiry/Appointments Contact +91 76988 15003 / +91 79 66701880

Apollo Hospitals International Limited
Plot No.-1A, Bhat, GIDC, Gandhinagar, Gujarat - 382428, India.
Phone : +91 79 66701800 | Fax No. : +91 79 66701843
E-mail : info@apolloahd.com | www.ahmedabad.apollohospitals.com

Apollo Hospitals - City Centre (NIN NABH-JCI)
1, Tulsibaug Society, Nr. Panmal Garden, Ahmedabad.
Phone : +91 79 66305800 / 01 or +91 76988 15148
E-mail : infoahcc@apolloahd.com

Regd. Office
19, Bishop Gardens, R.A. Puram, Chennai - 600 028
CIN No. : U85110TN1997PLC039016 | GSTin : 24AABCA4150H2Z5
For online appointment : www.askapollo.com



For online appointment : www.askapollo.com
Keep the records carefully and bring them along during your next visit to our Hospital



Organization is Accredited
by Joint Commission International



DEPARTMENT OF RADIOLOGY AND IMAGING SCIENCES

Patient Details : Mr. YOGESHKUMAR SHARMA | Male | 30Yr 6Mth 19Days
UHID : AHCC.0000126056 **Patient Location:** AHC
Patient Identifier: AHCCA2964 
DRN : 222064722 **Completed on :** 14-DEC-2022 10:00
Ref Doctor : SELF REFERRAL

USG WHOLE ABDOMEN

IMPRESSION

Liver appears normal in size and shows fatty infiltration (grade I). No evidence of focal pathology seen. Intra and extra hepatic biliary radicles are not dilated. Portal vein is normal in caliber. Intrahepatic portal radicles appear normal.

Gall bladder appears normal with no evidence of calculus. Wall thickness appears normal. No evidence of pericholecystic collection.

Visualized pancreas appears normal in size and echotexture. No focal lesions identified. Visualize pancreatic duct appears normal in caliber.

Spleen is normal in size and shows uniform echotexture.

Both kidneys are normal in size and show normal echopattern with good corticomedullary differentiation. Cortical outlines appear smooth. No evidence of calculi. Pelvicalyceal system on both sides appears normal.

No evidence of ascites or lymphadenopathy. Visualized bowel loops are unremarkable.

Urinary bladder is normal in contour and outline. Wall thickness appears normal. No evidence of any intraluminal pathology seen.

Prostate (volume 20 cc) is normal in size and echopattern.

IMPRESSION:

Grade I fatty liver.

No any other significant abnormality in USG of abdomen.

Printed on : 14-Dec-2022 10:40

Printed By : 1232062

Reported By : 717876

Page 1 of 2

For Enquiry/Appointments Contact +91 76988 15003 / +91 79 66701880

Apollo Hospitals International Limited
 Plot No.-1A, Bhat, GIDC, Gandhinagar, Gujarat - 382428, India.
 Phone : +91 79 66701800 | Fax No. : +91 79 66701843
 E-mail : info@apolloahd.com | www.ahmedabad.apollohospitals.com

Apollo Hospitals - City Centre (NON NABH-JCI)
 1, Tulsibaug Society, Nr. Parimal Garden, Ahmedabad.
 Phone : +91 79 66305800 / 01 or +91 76988 15148
 E-mail : infoahcc@apolloahd.com

Regd. Office
 19, Bishop Gardens, R.A. Puram, Chennai - 600 028
 CIN No. : U85110TN1997PLC039016 | GSTin : 24AABCA4150H225
 For online appointment : www.askapollo.com

The Emergency Specialist



Saving time. Saving lives.

For online appointment : www.askapollo.com
 Keep the records carefully and bring them along during your next visit to our Hospital



Organization is Accredited
by Joint Commission International



Mr. YOGESHKUMAR SHARMA

AHCC.0000126056

AHCCA2964

USG WHOLE ABDOMEN

— END OF THE REPORT —

T.V. Parikh

TIRTH VINAYKUMAR PARIKH

Printed on : 14-Dec-2022 10:40

Printed By : 1232062

Reported By : 717876

Page 2 of 2

For Enquiry/Appointments Contact +91 76988 15003 / +91 79 66701880

Apollo Hospitals International Limited
Plot No.-1A, Bhat, GIDC, Gandhinagar, Gujarat - 382428, India.
Phone : +91 79 66701800 | Fax No. : +91 79 66701843
E-mail : info@apolloahd.com | www.ahmedabad.apollohospitals.com

Apollo Hospitals - City Centre (NON NASH-JCI)
1, Tulsibaug Society, Nr. Parimal Garden, Ahmedabad.
Phone : +91 79 66305800 / 01 or +91 76988 15148
E-mail : infoahcc@apolloahd.com

Regd. Office
19, Bishop Gardens, R.A. Puram, Chennai - 600 028
CIN No. : U85110TN1997PLC039016 | GSTin : 24AABCA4150H225
For online appointment : www.askapollo.com



For online appointment : www.askapollo.com
Keep the records carefully and bring them along during your next visit to our Hospital

APOLLO HOSPITAL - CITY CENTER

OPP. DOCTOR HOUSE, ELLISBRIDGE, AHMEDABAD

TREADMILL TEST SUMMARY REPORT
 Protocol: BRUCE PROCTOCAL
 History: Routine Check Up.
 Medication 1: NIL
 Medication 2: NIL
 Medication 3: NIL

ID : 126056
 Ht/Wt : 178/94
 Recorded : 14-12-2022 11:07

Dr. MR YOGESHKUMAR SHARMA
 Age/Sex : 30/M
 Ref. by : MEDIWHEEL
 Indication 1 : CVS EVALUATION
 Indication 2 : TECH. JAYESH N SHAH
 Indication 3 :

PHASE	PHASE TIME	STAGE TIME	SPEED (Km./Hr)	GRADE (%)	H.R. (BPM)	B.P. (mmHg)	RPP X100	II	ST LEVEL (mm) V2	V5	METS
SUPINE					74	120/80	88	0.5	1.1	0.3	
STAGE 1	2:59	2:59	2.70	10.00	101	122/82	123	0.2	0.9	0.2	4.80
STAGE 2	5:59	2:59	5.40	14.00	124	128/84	158	0.0	0.9	-0.1	7.10
STAGE 3	8:59	2:59	7.40	18.00	176	134/86	235	-1.0	0.5	-1.0	10.00
STAGE 4	9:44	0:44	9.70	22.00	188	146/88	274	-1.0	0.5	-1.2	10.98
PEAK EXER	9:50	0:50			192	146/88	280	-1.4	0.6	-1.5	11.12
RECOVERY	2:59		0.00	0.00	120	136/86	163	1.1	1.5	0.7	

RESULTS

Exercise Duration : 9:50 Minutes
 Max Heart Rate : 192 bpm 101 % of target heart rate 190 bpm
 Max Blood Pressure : 146/88 mmHg
 Max Work Load : 11.12 METS
 Reason of Termination : Achieved MHR

IMPRESSIONS

TEST IS NEGATIVE AT HIGH WORK LOAD
 NO ANGINA OR ARRHYTHMIA PROVOKED
 NORMAL HEAMODYNAMIC RESPONSE
 NO GALLOP OR MURMUR HEART AT PEAK EXERCISE
 TEST TERMINATED DUE TO MHR ACHIEVED.
 TACHYCARDIA PRESENT.
 GOOD EFFORT TOLERANCE

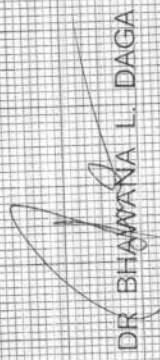
 DR BHAWANA L. DAGA