

CONSULTATION SUMMARY

Patient MRN : 12510000175136
Patient Name : Mrs NIKITA V GADIWAN
Gender/Age/Dob : Female , 34 Years , 08/12/88
Patient Phone No : 7405105737
Patient Address : 34 SITARAM COLONY,OPP
KUBERESHWAR MAHADEV,
SAIJPUR BOGHA,Ahmedabad,
Gujarat,IN,-382345

Consultation Date: 16/02/2023 02:04 PM
Consultant : Dr. Manish Maheshwari
(GENERAL MEDICINE)
Consultation Type : OP , FOLLOW UP



MEDICATION ORDER

DRUG NAME

- 1) BENFOTIAMIN+VB12+ALA+FA+INOSITOL+CRM-
CAPSULE-150MG+1.5MG+100MG+1.
5MG+100MG+200MCG- **M COBAREN FORTE**

PATIENT INSTRUCTION

Patient Instruction: Once Daily (0 - 1 - 0 - 0) Capsule
After Food For 1 Month , **Qty:** 30 , **Start Date:** Feb
16, 2023 , **End Date:** Mar 17, 2023

VITALS

Blood Pressure: 110/60 mmHg Heart Rate: 85 bpm Temperature: 98.6 F
Respiratory Rate: 21 /min Conscious level: Alert MEWS Score: 1
SPO2 : 97 % , Room air
Weight: 52 kg Fall Score: Low
Pain Score: 0

PAST MEDICAL HISTORY

- No significant past medical history

CONSULTANT DETAILS

Dr. Manish Maheshwari , CONSULTANT , GENERAL MEDICINE

Printed By: Dr. Manish Maheshwari | Printed On: 16.02.2023 14:47

OP CASESHEET

Patient MRN : 12510000175136
Patient Name : Mrs NIKITA V GADIWAN
Sex/Age : Female , 34y 2m
Address : 34 SITARAM COLONY, OPP
KUBERESHWAR MAHADEV, SAIJPUR
BOGHA, , Ahmedabad, Gujarat, IN,
Visit Number : OP-002
Consultation Type : OP, New Visit
Mobile Number : 7405105737

Date : 11/02/2023 11:55 AM
Department : OBSTETRICS & GYNAECOLOGY
Consultant : Dr. Ankita Dubey
Ref. Hospital : -
Ref. Doctor : -
Sponsor Name : ARCOFEMI HEALTHCARE LIMITED

VITALS

BP (mmHg) : **Heart Rate(bpm)** : **Temp (*F)** :
Height (cm) : **Weight (kg)** : **BMI** :
Respiratory Rate(brpm) : **Fall Score** : **Pain Score** :

CHIEF COMPLAINTS AND HPI

GENERAL EXAMINATION

Allergies : Known/Unknown
Body Habitus: : Cachectic/ Thin Built/ Average Built/ Obese/ Normal
Pertinent Family History : Negative/ Unknown
Psychological Assessment: : Normal/Any Psychological Problem

SYSTEMIC EXAMINATION

NUTRITIONAL ASSESSMENT

INVESTIGATIONS

TREATMENT SUGGESTED

REVIEW ON

*No active gynae
complaints as per*

[Signature]

Generated By : Jeenisha Katariya(339528) **Generated On** : 11/02/2023 11:55 AM
One free consultation with the same doctor within next 6 days

DEPARTMENT OF LABORATORY MEDICINE

Final Report

Patient Name : Mrs NIKITA V GADIWAN MRN : 12510000175136 Gender/Age : FEMALE , 34y (08/12/1988)
 Collected On : 11/02/2023 12:50 PM Received On : 11/02/2023 12:55 PM Reported On : 11/02/2023 02:01 PM
 Barcode : 342302110041 Specimen : Urine Consultant : Dr. Manish Maheshwari(GENERAL MEDICINE)
 Sample adequacy : Satisfactory Visit No : OP-002 Patient Mobile No : 7405105737

CLINICAL PATHOLOGY

Test	Result	Unit
Urine For Sugar (Post Prandial)	NIL	-

--End of Report--



Dr. Patel Avinash
M.D(Path)
Consultant- Pathologist

Note

Abnormal results are highlighted.
 Results relate to the sample only.
 Kindly correlate clinically.



DEPARTMENT OF LABORATORY MEDICINE

Final Report

Patient Name : Mrs NIKITA V GADIWAN MRN : 12510000175136 Gender/Age : FEMALE , 34y (08/12/1988)

Collected On : 11/02/2023 10:07 AM Received On : 11/02/2023 10:08 AM Reported On : 11/02/2023 11:47 AM

Barcode : 342302110019 Specimen : Urine Consultant : Dr. Manish Maheshwari(GENERAL MEDICINE)

Sample adequacy : Satisfactory Visit No : OP-002 Patient Mobile No : 7405105737

CLINICAL PATHOLOGY

Test	Result	Unit	Biological Reference Interval
URINE ROUTINE & MICROSCOPY			
PHYSICAL EXAMINATION			
Volume	20	ml	-
Colour	Pale Yellow	-	-
Appearance	Clear	-	-
CHEMICAL EXAMINATION			
pH(Reaction)	6.5	-	5.0-9.0
Sp. Gravity	1.015	-	1.005-1.030
Protein	Negative	-	Negative
Urine Glucose	Negative	-	Negative
Ketone Bodies	Negative	-	Negative
Bile Salts	Negative	-	Negative
Bile Pigment (Bilirubin)	Negative	-	Negative
Urobilinogen	Normal	-	-
Nitrite	Negative	-	-
MICROSCOPIC EXAMINATION			
Pus Cells	Occasional	/hpf	0-2
RBC	Occasional	/hpf	0-3



Patient Name : Mrs NIKITA V GADIWAN MRN : 12510000175136 Gender/Age : FEMALE , 34y (08/12/1988)

Epithelial Cells	6-8	/hpf	0-5
Crystals	Not Seen	-	-
Casts	Not Seen	-	-
Bacteria	Not Seen	-	-

--End of Report--



Dr. Patel Avinash
 M.D(Path)
 Consultant - Pathologist

Note

Abnormal results are highlighted.
 Results relate to the sample only.
 Kindly correlate clinically.



DEPARTMENT OF LABORATORY MEDICINE

Final Report

Patient Name : Mrs NIKITA V GADIWAN MRN : 12510000175136 Gender/Age : FEMALE , 34y (08/12/1988)
Collected On : 11/02/2023 10:07 AM Received On : 11/02/2023 10:08 AM Reported On : 11/02/2023 11:45 AM
Barcode : 342302110019 Specimen : Urine Consultant : Dr. Manish Maheshwari(GENERAL MEDICINE)
Sample adequacy : Satisfactory Visit No : OP-002 Patient Mobile No : 7405105737

CLINICAL PATHOLOGY

Test	Result	Unit
Urine For Sugar (Fasting)	Nil	-

--End of Report--



Dr. Patel Avinash
M.D(Path)
Consultant - Pathologist

Note

- Abnormal results are highlighted.
- Results relate to the sample only.
- Kindly correlate clinically.



DEPARTMENT OF LABORATORY MEDICINE

Final Report

Patient Name : Mrs NIKITA V GADIWAN MRN : 12510000175136 Gender/Age : FEMALE , 34y (08/12/1988)
 Collected On : 11/02/2023 10:07 AM Received On : 11/02/2023 10:08 AM Reported On : 11/02/2023 11:47 AM
 Barcode : 312302110062 Specimen : Serum Consultant : Dr. Manish Maheshwari(GENERAL MEDICINE)
 Sample adequacy : Satisfactory Visit No : OP-002 Patient Mobile No : 7405105737

BIOCHEMISTRY

Test	Result	Unit	Biological Reference Interval
LIPID PROFILE (CHOL,TRIG,HDL,LDL,VLDL)			
Cholesterol Total (Colorimetric - Cholesterol Oxidase)	154.7	mg/dL	Both: Desirable: < 200 Both: Borderline High: 200-239 Both: High: > 240
Triglycerides (Colorimetric - Lip/Glycerol Kinase)	57.4	mg/dL	Both: Normal: < 150 Both: Borderline: 150-199 Both: High: 200-499 Both: Very High: >= 500
HDL Cholesterol (HDLC) (Colorimetric:non Hdl Precipitation Method)	47.8	mg/dL	Both: Low: < 40.0 Both: High: >= 60.0 Both: Normal: 40-60
Non-HDL Cholesterol	106.9	-	-
LDL Cholesterol (Enzymatic (Two Step CHE/CHO /POD))	95	mg/dL	Both: Optimal: < 100 Both: Near to above optimal: 100-129 Both: Borderline High: 130-159 Both: High: 160-189 Both: Very High: > 190
VLDL Cholesterol	11	mg/dL	2.0-30.0
Cholesterol /HDL Ratio	3.3	-	<5.0
THYROID PROFILE (T3, T4, TSH)			
Tri Iodo Thyronine (T3) (Competitive Immunoassay)	1.19	ng/mL	0.97-1.69
Thyroxine (T4) (Competitive Immunoassay)	7.16	ug/dl	5.53-11.0
TSH (Thyroid Stimulating Hormone) (Enhance Chemiluminescence-Immunometric)	2.17	mIU/L	0.465-4.68
LIVER FUNCTION TEST(LFT)			
Bilirubin Total (Colorimetric- Dual Wavelength- Reflectance Spectrophotometry)	0.2	mg/dL	0.2-1.3



Patient Name : Mrs NIKITA V GADIWAN MRN : 12510000175136 Gender/Age : FEMALE , 34y (08/12/1988)

Conjugated Bilirubin (Direct) (Dual Wavelength - Reflectance Spectrophotometry)	0.0	mg/dL	Adult: 0.0-0.3 Neonate: 0.0-0.6
Unconjugated Bilirubin (Indirect) (Dual Wavelength - Reflectance Spectrophotometry)	0.1	mg/dL	Adult: 0.0-1.1 Neonate: 0.6-10.5
Total Protein (Colorimetric - Biuret Method)	7.2	gm/dL	6.3-8.2
Serum Albumin (Colorimetric - Bromo-Cresol Green)	4.4	gm/dL	3.5-5.0
Serum Globulin	2.8	gm/dL	2.0-3.5
Albumin To Globulin (A/G)Ratio	1.6	-	1.1-2.5
SGOT (AST) (Multipoint-Rate With P-5-P (pyridoxal-5-phosphate))	18	U/L	Female: 14-36
SGPT (ALT) (Multipoint-Rate With P-5-P (pyridoxal-5-phosphate))	15	U/L	<35.0
Alkaline Phosphatase (ALP) (Multipoint-Rate - P-nitro Phenyl Phosphate, AMP Buffer)	56.8	U/L	38.0-126.0
Gamma Glutamyl Transferase (GGT) (Multipoint Rate-L-glutamyl-p-nitroanilide)	13.3	U/L	Adult: 12-58 Female:12-43 Male:15-73

RENAL PACKAGE - 2 (RFT FASTING)

Fasting Blood Sugar (FBS) (Colorimetric - Glucose Oxidase Peroxidase)	89	mg/dL	74.0-106.0
Blood Urea Nitrogen (BUN) (Endpoint /Colorimetric - Urease)	10	mg/dL	7.0-17.0

SERUM CREATININE

Serum Creatinine (Two Point Rate - Creatinine Aminohydrolase)	0.51 L	mg/dL	0.52-1.04
eGFR (Two Point Rate - Creatinine Aminohydrolase)	138.1	mL/min/1.73m ²	>60.0
Serum Sodium (Direct ISE - Potentiometric)	137.8	mmol/L	137.0-145.0
Serum Potassium (Direct ISE - Potentiometric)	4.8	mmol/L	3.5-5.1
Serum Chloride (Direct ISE - Potentiometric)	104.3	mmol/L	98.0-107.0

Page 2 of 3

Patient Name : Mrs NIKITA V GADIWAN MRN : 12510000175136 Gender/Age : FEMALE , 34y (08/12/1988)

Serum Calcium (Colorimetric - Arsenazo Method)	9.33	mg/dL	8.4-10.2
Serum Magnesium (Colorimetric - Forman Dye)	1.82	mg/dL	1.6-2.3
Serum Uric Acid (Colorimetric - Uricase, Peroxidase)	3.35	mg/dL	2.5-6.2
Serum Phosphorus (Colorimetric - Phosphomolybdate Formation)	5.03 H	mg/dL	2.5-4.5

--End of Report--



Dr. Patel Avinash
M.D(Path)
Consultant - Pathologist

Note

Abnormal results are highlighted.
Results relate to the sample only.
Kindly correlate clinically.



DEPARTMENT OF LABORATORY MEDICINE

Final Report

Patient Name : Mrs NIKITA V GADIWAN MRN : 12510000175136 Gender/Age : FEMALE , 34y (08/12/1988)
 Collected On : 11/02/2023 10:07 AM Received On : 11/02/2023 10:08 AM Reported On : 11/02/2023 11:47 AM
 Barcode : 322302110042 Specimen : Whole Blood Consultant : Dr. Manish Maheshwari(GENERAL MEDICINE)
 Sample adequacy : Satisfactory Visit No : OP-002 Patient Mobile No : 7405105737

HAEMATOLOGY

Test	Result	Unit	Biological Reference Interval
COMPLETE BLOOD COUNT (CBC)			
Haemoglobin (Hb%) (Erythrocyte Lysis And Cyanide Free Determination-spectrophotometry)	11.8 L	gm/dL	12.0-16.0
Red Blood Cell Count (Electrical Impedance)	4.11	million/ μ l	4.0-5.2
PCV (Packed Cell Volume) / Hematocrit (Calculated)	36.6	%	33.0-51.0
MCV (Mean Corpuscular Volume) (Derived From RBC Histogram)	88.9	fL	80.0-100.0
MCH (Mean Corpuscular Haemoglobin) (Calculated)	28.8	pg	26.0-34.0
MCHC (Mean Corpuscular Haemoglobin Concentration) (Calculated)	32.4	g/L	32.0-36.0
Red Cell Distribution Width (RDW) (Derived From RBC Histogram)	13.8 H	%	11.1-13.1
Platelet Count (Electrical Impedance)	330	Thousand / μ L	150.0-450.0
Total Leucocyte Count(WBC) (Electrical Impedance)	9.0	Thousand / μ L	4.5-13.0
DIFFERENTIAL COUNT (DC)			
Neutrophils	65.9	%	35.0-66.0
Lymphocytes	25.9	%	24.0-44.0
Monocytes	6.5 H	%	3.0-6.0
Eosinophils	1.2	%	0.0-3.0



Patient Name : Mrs NIKITA V GADIWAN MRN : 12510000175136 Gender/Age : FEMALE , 34y (08/12/1988)

Basophils	0.5	%	0.0-1.0
Absolute Neutrophil Count	5.94	10 ³ cells/cumm	1.8-8.0
Absolute Lymphocyte Count	2.34	10 ³ cells/cumm	1.0-4.8
Absolute Monocyte Count	0.59	10 ³ cells/cumm	0.2-0.8
Absolute Eosinophil Count	0.11	10 ³ cells/cumm	0.03-0.35
Absolute Basophil Count	0.05	10 ³ cells/cumm	0.0-0.3

As per the recommendation of International Council for Standardization in Hematology, the differential counts are additionally being reported as absolute numbers.

BLOOD GROUP & RH TYPING

Blood Group O - -
RH Typing Positive - -

--End of Report--



Dr. Patel Avinash
M.D(Path)
Consultant - Pathologist

Note

- Abnormal results are highlighted.
- Results relate to the sample only.
- Kindly correlate clinically.



DEPARTMENT OF LABORATORY MEDICINE

Final Report

Patient Name : Mrs NIKITA V GADIWAN MRN : 12510000175136 Gender/Age : FEMALE , 34y (08/12/1988)
Collected On : 11/02/2023 10:07 AM Received On : 11/02/2023 10:08 AM Reported On : 11/02/2023 11:45 AM
Barcode : 322302110043 Specimen : Whole Blood - ESR Consultant : Dr. Manish Maheshwari(GENERAL MEDICINE)
Sample adequacy : Satisfactory Visit No : OP-002 Patient Mobile No : 7405105737

HAEMATOLOGY

Test	Result	Unit	Biological Reference Interval
Erythrocyte Sedimentation Rate (ESR) (Westergren Method)	10.0	mm/hr	0.0-20.0

--End of Report--



Dr. Patel Avinash
M.D(Path)
Consultant - Pathologist

Note

Abnormal results are highlighted.
Results relate to the sample only.
Kindly correlate clinically.



DEPARTMENT OF LABORATORY MEDICINE

Final Report

Patient Name : Mrs NIKITA V GADIWAN MRN : 12510000175136 Gender/Age : FEMALE , 34y (08/12/1988)

Collected On : 11/02/2023 12:50 PM Received On : 11/02/2023 12:55 PM Reported On : 11/02/2023 02:01 PM

Barcode : 312302110135 Specimen : Plasma Consultant : Dr. Manish Maheshwari(GENERAL MEDICINE)

Sample adequacy : Satisfactory Visit No : OP-002 Patient Mobile No : 7405105737

BIOCHEMISTRY

Test	Result	Unit	Biological Reference Interval
Post Prandial Blood Sugar (PPBS) (Colorimetric)	100	mg/dL	70.0-140.0

--End of Report--



Dr. Patel Avinash
M.D(Path)
Consultant - Pathologist

Note

Abnormal results are highlighted.
Results relate to the sample only.
Kindly correlate clinically.



DEPARTMENT OF LABORATORY MEDICINE

Final Report

Patient Name : Mrs NIKITA V GADIWAN MRN : 12510000175136 Gender/Age : FEMALE , 34y (08/12/1988)
 Collected On : 11/02/2023 10:07 AM Received On : 11/02/2023 10:08 AM Reported On : 11/02/2023 11:47 AM
 Barcode : 312302110063 Specimen : Whole Blood Consultant : Dr. Manish Maheshwari(GENERAL MEDICINE)
 Sample adequacy : Satisfactory Visit No : OP-002 Patient Mobile No : 7405105737

BIOCHEMISTRY

Test	Result	Unit	Biological Reference Interval
HBA1C			
HbA1c (Turbidimetric Inhibition Immunoassay)	5.40	%	Both: Non Diabetic : < 5.6 Both: Pre Diabetic: 5.7-6.4 Both: Diabetic: => 6.5
Estimated Average Glucose (Turbidimetric Inhibition Immunoassay)	108.29		

Interpretation:

- HbA1C above 6.5% can be used to diagnose diabetes provided the patient has symptoms. If the patient does not have symptoms with HbA1C>6.5% repeat measurement on further sample. If the repeat test result is <6.5%, consider as diabetes high risk and repeat measurement after 6 months.
- HbA1C measurement is not appropriate in diagnosing diabetes in children, suspicion of type 1 diabetes, symptoms of diabetes for less than 2 months, pregnancy, hemoglobinopathies, medications that may result sudden increase in glucose, anemia, renal failure, HIV infection, malignancies, severe chronic hepatic, and renal disease.
- Any sample with >15% should be suspected of having a haemoglobin variant.

--End of Report--



Dr. Patei Avinash
M.D(Path)
Consultant - Pathologist

Note

- Abnormal results are highlighted.
- Results relate to the sample only.
- Kindly correlate clinically.



ECG REPORT

ID : 230211-1017 *17S136*

Name : *Nikita*
Age : *34* yr
Sex : Female
BP : mmHg
Height : cm
Weight : kg

HR : 79 bpm
P Dur : 93 ms
PR int : 121 ms
QRS Dur : 96 ms
QT/QTc int : 369/425 ms
P/QRS/T axis : 74/61/68 °
RV5/SV1 amp : 1.760/0.789 mV
RV5+SV1 amp : 2.549 mV
RV6/SV2 amp : 2.073/0.774 mV

Diagnosis Information:
821: Sinus Arrhythmia
Normal ECG

Minnesota Code:

8-9-1
1-1-2
5-3-0

Report Confirmed By:

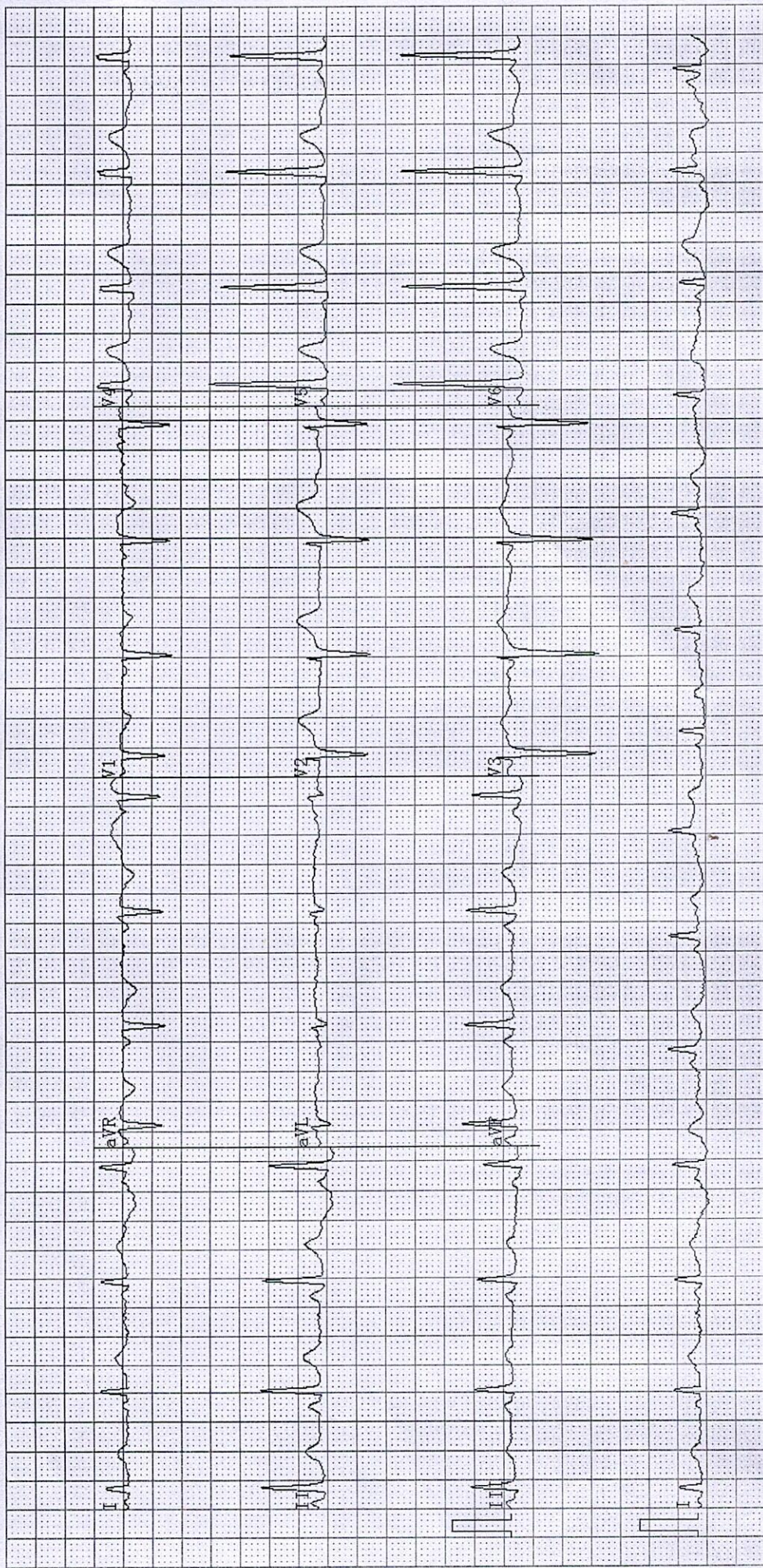

DEPARTMENT OF CARDIOLOGY

MRN: : 12510000175136

Date : 11 / 02 / 2023

Patient Name : Mrs NIKITA V GADIWAN

Consultant : DR. MANISH MAHESWARI

Sex / Age : (female / 34y)

2D ECHO CARDIOGRAPHY

- ❖ NO RWMA AT REST
- ❖ NORMAL LV SYSTOLIC FUNCTION. LVEF : 60%
- ❖ NORMAL LV COMPLIANCE.
- ❖ LA & LV , RA & RV ARE NORMAL
- ❖ MITRAL VALVE IS NORMAL. NO MR
- ❖ AORTIC VALVE IS NORMAL, NO AR
- ❖ TRICUSPID VALVE IS NORMAL.
- ❖ NO TR, NO PAH.
- ❖ PULMONARY VALVE IS NORMAL. NO PR.



Dr. NIRAJ KORADIA
M.B.D.CARDIO
Non Invasive cardiologist

Dr. MANIK CHOPRA
MD, DM (Cardio.)
Consultant Interventional Cardiologist

Patient Name	NIKITA GADIWAN	Requested By	Dr. Manish Maheshwari
MRN	12510000175136	Procedure Date Time	11-02-2023 11:50:45
Age/Sex	34Y 2M/Female	Hospital	NH-AHMEDABAD

CHEST RADIOGRAPH (PA VIEW)

- The lung fields appear normal.
- The cardiac size is within normal limit.
- The costophrenic angles are clear. No evidence of pleural effusion or pneumothorax.
- The visualized bones and soft tissue structures appear normal.
- Both the diaphragmatic domes appear normal.

Dr. Viral Soni
M.D. (Radio Diagnosis)

*This is a digitally signed valid document. Reported Date/Time: 11-02-2023 12:43:06

Patient Name	NIKITA V GADIWAN	Requested By	Dr. Manish Maheshwari
MRN	12510000175136	Procedure DateTime	11-02-2023 11:38:53
Age/Sex	34 Yrs / Female	Hospital	NH-AHMEDABAD

U.S.G OF ABDOMEN WITH PELVIS:

LIVER: Appears normal in size and normal echopattern. No focal lesion is seen. No dilated IHBR is seen. PV and CBD at porta appear normal.

GALL BLADDER: Distended and normal. No stone or cholecystitis is seen. Wall thickness is normal.

PANCREAS: Visualized head and proximal body of pancreas appears normal.

SPLEEN: Appears normal in size and echotexture. No focal lesion is seen.

BOTH KIDNEYS: Normal in size and echotexture.
No evidence of stone or hydronephrosis is seen in either kidney.
Cortical thickness appears normal on either side.
Corticomedullary differentiation is maintained in either kidney.

U.BLADDER: Distended and appears normal. No stone or mass is seen.

UTERUS: Anteverted. Normal in size and normal in echo. No e/o any myometrial lesion is noted. Endometrial cavity is empty.

BOTH OVARIES: No adnexal mass is seen on either side.

No undue dilatation or thickening is noted in visualized bowel loops.
No e/o free fluid is seen in peritoneal cavity.
No significantly enlarged node is seen in mesentery or pre & paraaortic region.

COMMENTS:

- Normal USG appearance of abdomen and pelvis.

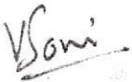

Dr. Viral Soni
M.D. (Radio Diagnosis)

This is a digitally signed valid document. Reported Date/Time: 11-02-2023 11:43:55





Narayana Multispecialty Hospital
Narayana Health Services
Narayana Health Services
Narayana Health Services
Narayana Health Services

539 RV

3520 X 3520

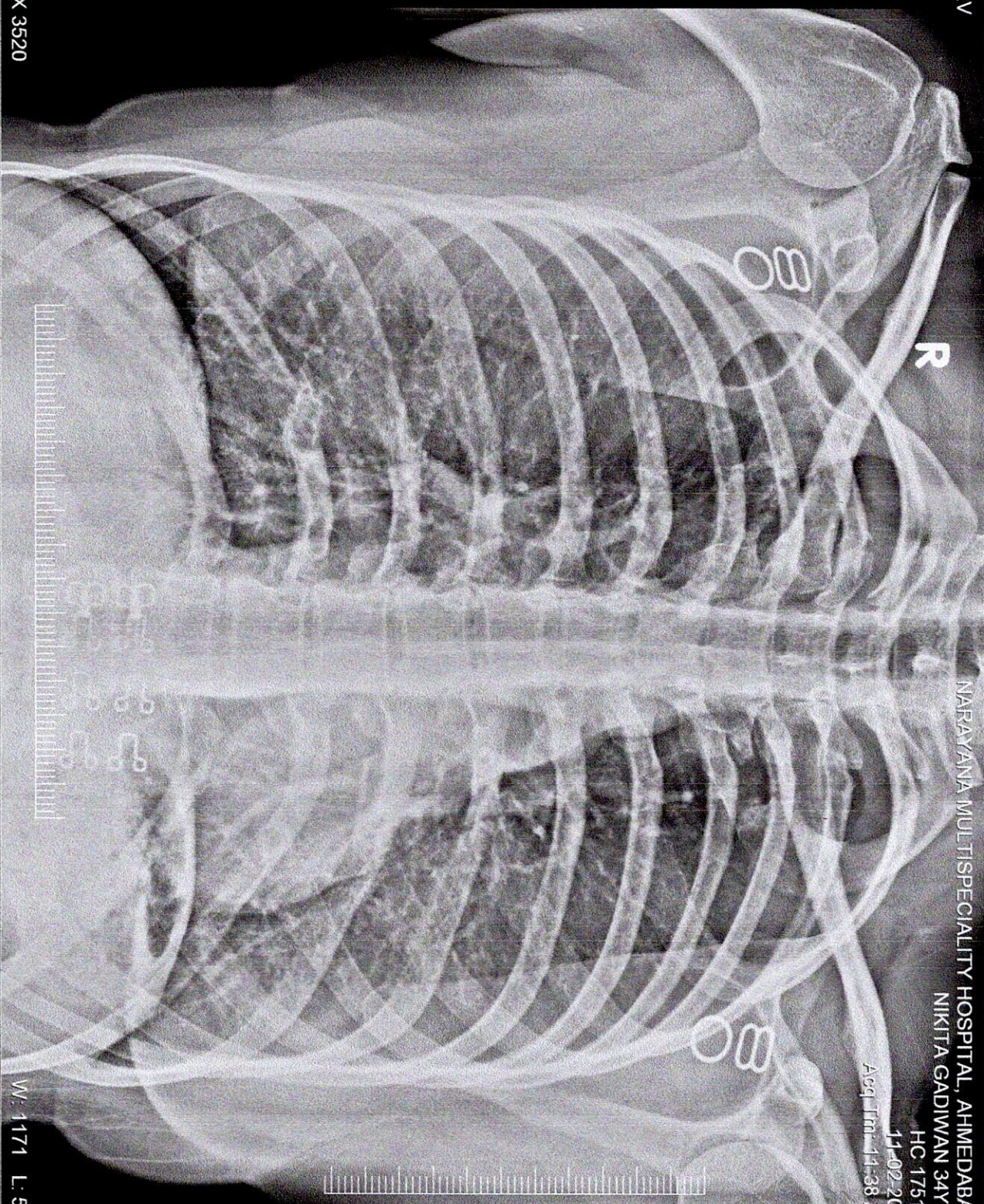

NARAYANA MULTISPECIALTY HOSPITAL, AHMEDABAD.

NIKITA GADIWAN 34YRS

HC: 175136

11-02-2023

Acq Time: 11-38 AM

W: 1171 L: 518

NIKITA GADIWAN 34YRS HC 175136 539 RV 11-02-2023
NARAYANA MULTISPECIALTY HOSPITAL, AHMEDABAD.