

ANITA,

15 JAN 2023 02:09pm

TEI D 23 CM XV 1
 PRC 7-3-H PRS A
 PST 2

M G 7#
 PRC 7-1
 PST 2

FACTORY PA230

LV
 RVcd 14.8 mm
 LVsd 8.9 mm
 LVDd 51.2 mm
 Fwd 4.9 mm
 SPWD --- mm
 IVSs 12.8 mm
 LVDs 32.5 mm
 PWS 9.8 mm
 EF 68 %
 FS 37 %
 SW 44 %
 PWS 100 %
 LVM 132 g
 HRNEC ---

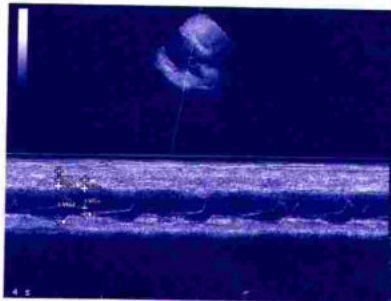

ANITA,

15 JAN 2023 02:09pm

TEI D 23 CM XV 1
 PRC 7-3-H PRS A
 PST 2

M G 7#
 PRC 7-1
 PST 2

FACTORY PA230

D1 21.6 mm
 D2 21.6 mm
 D3 14.8 mm

HR <<

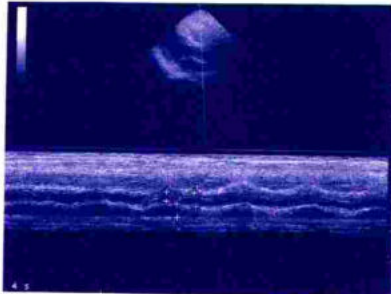

DAKSH HOSPITAL ALWAR(RAJ)

Exaite N/A

ANITA, .

15 JAN 2023 02:09pm

S F P G 7K
 TEI D 27 CM XV 1
 PRC 7-1-L PRS A
 PST 2
 SV 4-110mm

PW 2 2.5 MHz G 64K
 PRF 4.8kHz
 PRC 6-1
 PST 2
 WF 300 Hz

FACTORY PA230

V1 0.70 m/s
 D1 1.9 mmHg
 V2 0.31 m/s
 D1 1.0 mmHg

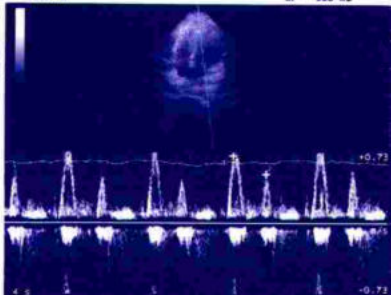

HR <<

ANITA, .

15 JAN 2023 02:09pm

S F P G 7K CFW P
 TEI D 27 CM XV 1
 PRC 7-1-H PRS 2
 PST 2
 SV 4-113mm

PW 2 2.5 MHz G 40K
 PRF 4.2kHz
 PRC 2-L-H PRS 3
 WF H
 PW 2 2.5 MHz G 64K
 PRF 4.8kHz
 PRC 6-1
 PST 2
 WF 300 Hz

FACTORY PA230

V1 -0.73 m/s
 D1 2.1 mmHg

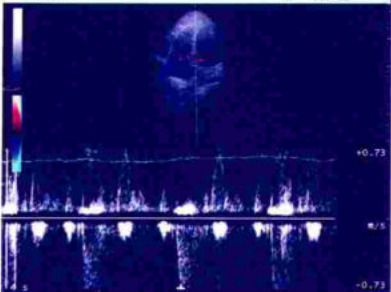

HR <<



दक्ष हॉस्पिटल

396, गाँधी नगर स्कीम नं.8, अलवर (राज०) ☎ 0144-2703340

Sonography / 2D Echo Cardiography / Doppler Report

2D/ ECHO REPORT

Name: - Mrs Anita

Age: - 33 Yrs

Date: - 15/01/2023

Reg. No.: - Alw/2009/04

Ref By- Thareja Hospital

PROCEDURES:

M-MODE/2D/DOPPLER/COLOR/CONTRAST B.A.S. M²

MEASUREMENT:

AOD	21	NORMAL (20- 37mm)
LA	20	(19- 40mm)
AVO	14	(12- 25mm)
RVDd.	14.8	(03- 09mm)
LVDd	51	(37- 56mm)
LVDs	32.5	(22- 40mm)
IVS d	8.9	(06- 12mm)
IVS s	12.8	
PWd	4.9	(05- 10mm)

DOPPLER:

MV	1.9	NORMAL (cm/sec.) (0.8- 1.3)	MR	No
AV	2.1	(1.2- 1.8)	AR	No
PV	0.8	(0.7- 1.1)	PR	No
MITRAL VALVE-				
		AML	Normal	
		PML	Normal	
AORTIC VALVE				
			Normal	
PV normal.				

LV FUNCTION

M- E- S Separation	<0.9cm
Minor	24.42%
LV Ejection Fraction	66% 65 +/- 12%

LV WALL MOTION: NO RWMA
ALL CARDIAC CHAMBERS ARE NORMAL
ALL VALVES ARE NORMAL
NO CLOT, VEGETATION, PERICARDIAL EFFUSION

FINAL DIAGNOSIS: NORMAL STUDY

Adv: - Follow up/ review at higher center for confirmation

Note:- Please Correlate clinically. Due to technical limitations as well as inaccuracies inherent in the laboratory and statistical analysis of biological process. Diagnostic accuracy of ECHO is up to 95% only.
Report is not valid for medico-legal purpose.

DR. MUKESH GUPTA
PHYSICIAN
Physician & Sonologist
RM 5423/16262



"भ्रूण लिंग परीक्षण की शिकायत
104 टोल फ्री सेवा पर भी की
जा सकती है।
भ्रूण लिंग परीक्षण की शिकायत 104 टोल फ्री सेवा पर भी की जा सकती है।

भ्रूण लिंग परीक्षण की शिकायत 104 टोल फ्री सेवा पर भी की जा सकती है।

 भारत सरकार
 Government of India



अनीता मीणा
Anita Meena

जन्म तिथि / DOB : 12/07/1988
महिला / Female



2480 0858 2689

आधार - आम आदमी का अधिकार

Anita

Dr. M. N. THAREJA
MRBS
Thareja Nursing Home
Alwar-301001. (Raj.)



 Unique Identification Authority of India

पता: W/O: रमन कुमार मीणा,
हमीरपुर, हमीरपुर, अलवर, राजस्थान,
301402

Address: W/O: Raman Kumar Meena,
Hameerpur, Hamirpur, Alwar, Rajasthan,
301402

2480 0858 2689

 1947
 1800 300 1947

 help@uidai.gov.in

www.uidai.gov.in



THAREJA NURSING HOME



DIGITAL X-RAY, OPG, COMPUTERISED ECG & EEG, DIAGNOSTIC LABORATORY EQUIPED WITH COMPUTERISED AUTO ANALYZER & CBC

1, Ram Kuteer, Company Bagh Road, ALWAR - 301001 (Raj.) Ph: 0144-2700184, 2331842

PROPOSAL NO.

Patient Name ANITA

Ref. By Dr. M. N. THAREJA

Date

15/01/2023

Age

33 Yrs.

Sex

F

Details of packages		Patients report	Units	Normal value
HB		10.7	gm%	M-13.5-18, F-11.5-16.5
TRBC		4.21	million /cu mm	M-4.0-5.5, F-3.9-5.6
TWBC		11500	cu mm	4000-11000
DLC	Polymorphs	66	%	42-75
	Lymphocytes	24	%	20-50
	Eosinophil	10	%	1-6
ESR		04	mm 1 st Hr.	M-0-9, F-0-20
Platelets		169,000	Lack / cu mm	1.5-4
PCV		31.9	%	37-54
MCV		75.8	Cubicmicrons	86-98
MCH		25.4	Picograms	26-34
MCHC		33.5	%	32-36
Blood Grouping & Rh Factor		" A "Rh+(POSITIVE)		
BUN		14.0	mg %	M-7-20
S. Creatinine		0.82	Mg/100ml	0.9-1.4 mg /100 ml
HBsAg		-		
HIV I & II		-	Elisa Method	
HbA1C		5.3	%	4-6%
VDRL		-		

Details of packages		Patients report	Units	Normal value	
LFT	GGTP	21.0	U/L	5-60	
	SGOT	20.0	Units / ml	Upto 40	
	SGPT	23.0	Units / ml	Upto 40	
	S. Bilirubin	Total Bilirubin	0.56	mg%	Upto 1.2
		Direct Bilirubin	0.24	mg%	0-0.25
		Indirec Bilirubin	0.32	mg%	
		T. Protein	7.22	Gm%	6.2-8.3
	S. Albumin	4.21	Gm%	3.2-5.3	
	Globulin	3.01	Gm%		
	Alkaline phosphate	96.0	IU/L	60 - 170	
S. Calcium	-	Gm%	8.5-10.5		
Uric Acid	3.86	Mg%	2.5-7 mg%		
Blood Sugar Fasting		80.0	Mg%	60-110 mg %	
Blood Sugar PP			Mg%	Upto 160	
Lipid Profile	S. Cholesterol	174.0	mg%	120-220	
	S. Triglycerides	100.0	mg/ml	Upto 170	
	HDL Cholesterol	51.0	IU/L		
	LDL cholesterol	103.0	IU/L	450 at 37° C	
	VLDL	20.0	mg %	Upto 35	

Routine Urine Analysis

Physical/ Chemical		Microscopic:	
Appearance	Clear	RBCs	Nil
Specific Gravity	1010	WBCs	1-2/ HPF
Ph	ACIDIC	Epith. Cells	2-3/HPF
Albumin	Nil	Casts	Nil
Glucose F	NIL	Crystals	Nil
Ketones	----	Bacteria	Nil
Blood	Nil	Glucose P.P.	NIL

Signature of Technician

Signature of Doctor

This Report is not Valid for Medical Legal Purpose



THAREJA NURSING HOME



DIGITAL X-RAY, OPG, COMPUTERISED ECG & EEG, DIAGNOSTIC
LABORATORY EQUIPED WITH COMPUTERISED AUTO ANALYZER & CBC

1, Ram Kuteer, Company Bagh Road, ALWAR - 301001 (Raj.) Ph: 0144-2700184, 2331842

PROPOSAL NO.

Date 15-01-2023

Patient Name ANITA

Age 33 Yrs.

Ref. By Dr. M. N. THAREJA

Sex F

PART - X-RAYED : X-RAY CHEST PA VIEW

REPORT : X-RAY CHEST P.A. VIEW

:- Chest is bilaterally symmetrical.

:- C.P. Angles are clear.

CONCLUSION: NORMAL STUDY

Vijay
Signature of Technician

M. N. Thareja
Signature of Doctor

This Report is not Valid for Medical Legal Purpose

RIGHT

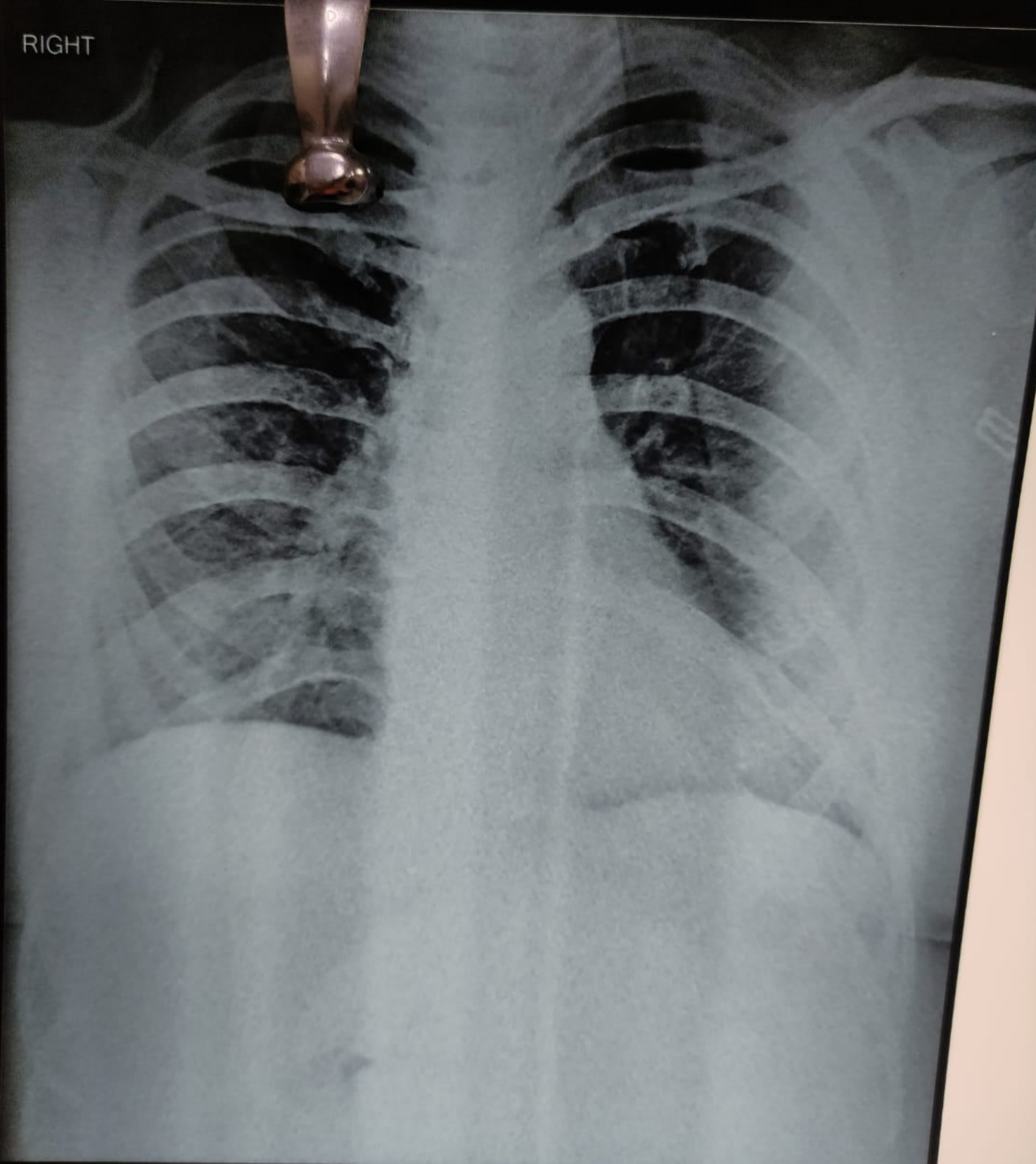

ANITA MEENA 33Y BY DR M.N.THAREJA 11953.3 F CHEST, PA 1/15/2023
THAREJA NURSING HOME. COMPANY BAGH ROAD, ALWAR

Pat-Name: *Donald McCarry*
 Age: *33* M / F
 Weight: *151/2* kg
 Height: *151/2* cm

HR 65/min
 Intervals:
 RR 920 ms
 P 110 ms
 PR 138 ms
 QR5 92 ms
 QT 396 ms
 QTc 417 ms

Hx: 33°
 P 11°
 QR5 19°
 T 19°
 P (II) 0.12 mV
 S (V1) -0.18 mV
 R (V5) 1.22 mV
 Sokol. 1.58 mV

SINUS ARRHYTHMIA
 OTHERWISE NORMAL ECG

UNCONFIRMED REPORT

Buts

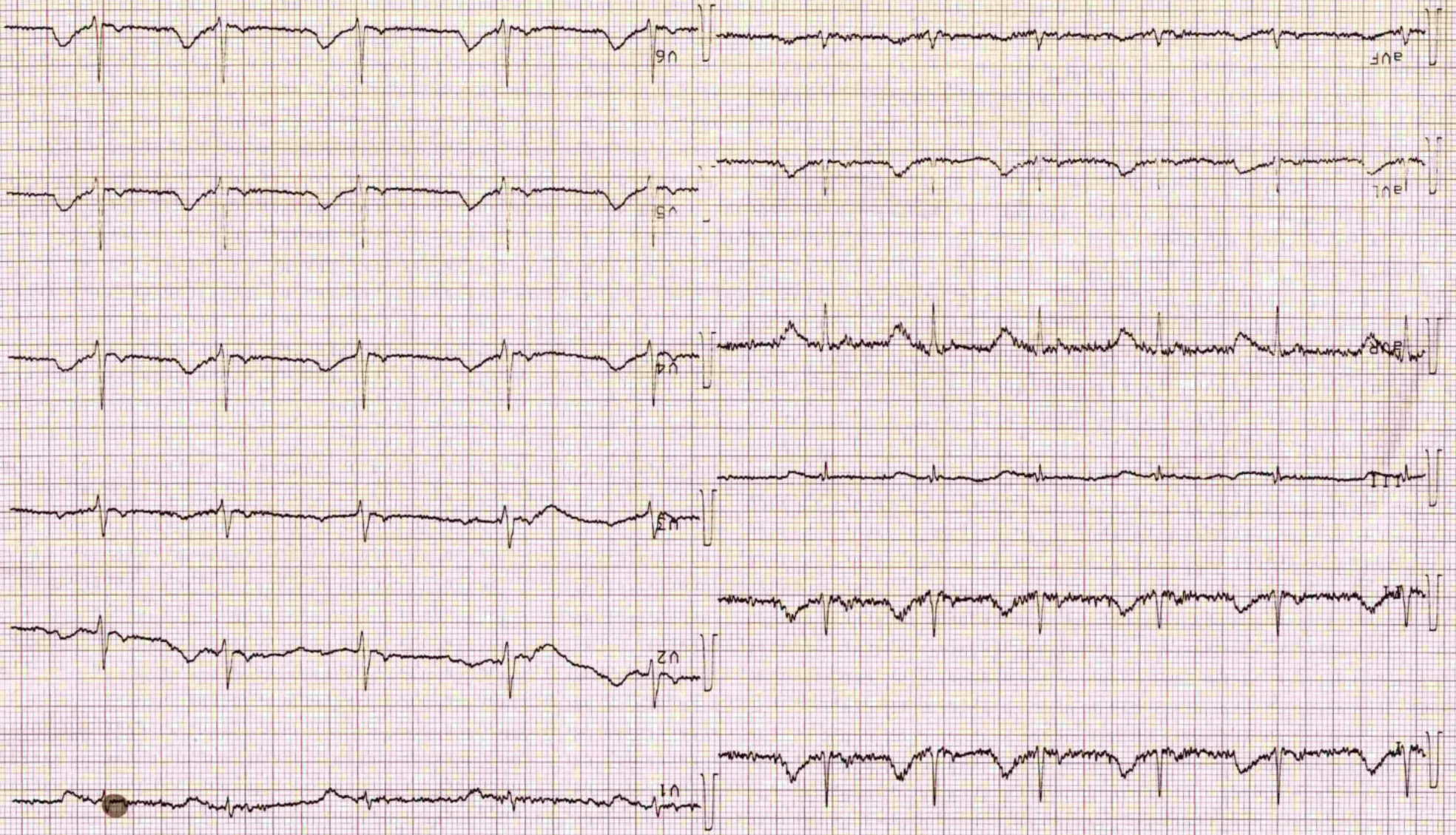

25 mm/s
 0.05-35 Hz FS0 50 15-JAN-23 13:41:48
 AT-2 C 3.03



THAREJA NURSING HOME

1, Ram Kuteer Company Bagh Road, ALWAR - 301001 (Raj.)
Mob. 9982111801, Ph. 0144-2700184, 2331842
E-mail: drmnthareja@yahoo.com



Name Mrs. Anita Meena Age 33 Yr OPD/UHID..... Date 15/1/23.....

Address Mobile No.....

VITALS	B.P.	Pulse	Temp.	Wt.	Ht.	Allergies
--------	------	-------	-------	-----	-----	-----------

Complaints

Routine eye check-up

Findings

*VA 6/9
6/9*

*S/L
Cornea clear B/E*

*N 6
Investigation N 6*

*Colour vision - WNL
WNL*

Treatment

Adv -

DR. M.N. THAREJA
7233 (RMC)
Male Infertility Specialist

DR. SAVITA THAREJA
7600 (RMC)
Female Infertility Specialist

DR. JAYANT THAREJA
A-0824 (RSDC)
M.D.S.
Oral & Maxillo - Facial Surgery
Ex Resident Trauma Centre,
AIIMS, Delhi

DR. SHIVANI THAREJA
10807 / 31220 (RMC)
Ophthalmologist
Cornea Specialist

DR. PRERNA THAREJA
A-3574
MDS (Endodontics)
Root Canal Specialist
Ex Resident
AIIMS, Jodhpur

DR. H.R. GUPTA
1744 (RMC)
Senior Consultant
M.S. Gen Surgeon

DR. VARUN SAPRA
Reg. No. 70990 (DMC)
MBBS DNB ORTHO, D.ORTHO
Joint Replacement &
Arthroscopy Surgeon

Dr. Shivani Thareja
M.S. (OPHTHAL)
Fellow (CORNEA)
L.V. Prasad Eye Institute
CORNEA CONSULTANT

Note: RGHS Facility For Dental and Eye Department

Pain Scale

0	2	4	6	8	10
No Pain	Mild Pain	Distressing	Disressing	Intense	Excruciating

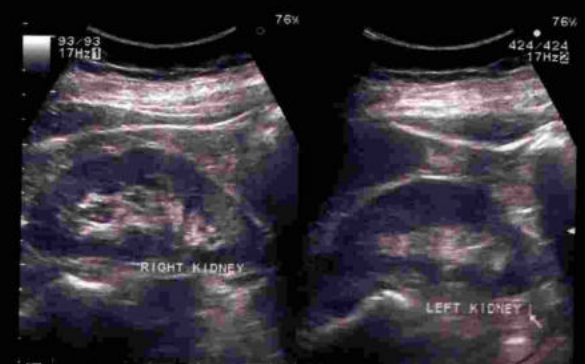
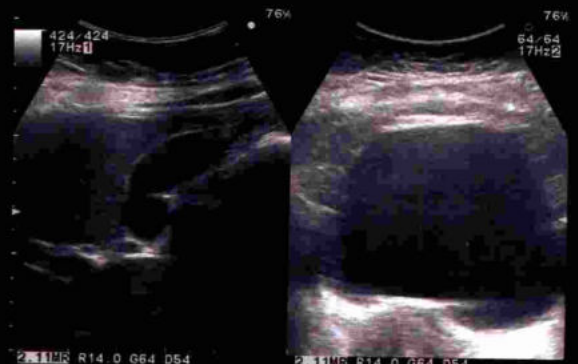



THAREJA SONOGRAPHY CENTRE

1, Ram Kuteer, Company Bagh Road, ALWAR - 📞 (0144) 2700184



This report is not valid for MLC Purpose

Ref. No.

Date.....
15/01/2023

Name of Patient MRS ANITA
Ref.By: SEI F

Age 33 yrs

Sex F

Sonography Report – abdomen

LIVER: Size: RL: 12.6 Cm. L. L.: 4.9 Cm.
Margins: Regular I. H. B. R.: ND
Parenchyma: Echo

C. B. D. Size: 3.2 mm. LUMEN: Clear
P.V. Size: mm LUMEN: Clear

GALL BLADDER Size 4.0 X 1.9 cm LUMEN: Clear
Wall thickness: N

PANCREAS: N

SPLEEN: 11.1 cm

KIDNEYS: Size:- Right : 9.7 X 4.2 cm Left: 10.6 X 4.2 cm

Pelvicaycal System : | N
Cortico – Medu. Diff : |

RETROPERITONEUM : Not seen
LYMPH – NODES :
PLEURAL EFFUSION :
ASCITES :

URINARY BLADDER:
Prevoiding Volume : 119 CC
Wall Thickness N Lumen: Clear
UTERUS

Size: - cm Shape: N Position: N
Endometrium :
Endometrial Cavity: N
Myometrium : N

Cervix: size : Canal : N
OVARIESE : size : Right :- N Left:- N
Other :- NIL

Conclusion : - L.S.C.S. Scar Healthy
- Normal Study

Thanks,

Dr. Savita Thareja
Reg. No. 7600
RMC

Enclosed: Photo -

PLEASE NOTE: INTESTINAL PATHOLOGY CAN NOT BE RULE OUT.

This is only an opinion, not an diagnosis, which should be clinically co-related. No procedure/surgery should be undertaken simply on the basis of this opinion because Ultrasound accuracy is only 96%.

* Subject to Alwar jurisdiction.

* Not valid for medico-legal purpose.



THAREJA NURSING HOME



DIGITAL X-RAY, OPG, COMPUTERISED ECG & EEG, DIAGNOSTIC LABORATORY EQUIPED WITH COMPUTERISED AUTO ANALYZER & CBC

1, Ram Kuteer, Company Bagh Road, ALWAR - 301001 (Raj.) Ph: 0144-2700184, 2331842

Name : **ANITA**

age **33**

Sex : **FEMALE**

Ref. By : **M.N.THAREJA**

Lab No. :

Date : **January 15, 2023**

HORMONES & MARKERS

Test	Value	Units	Biological Ref. Values
T3 (Total Triiodothyronine)	1.00	ng/dL	0.60-1.81 ng/dL Adults
T4 (Total Thyroxine)	5.42	µg/dL	3.2-12.60 µg/dL : Adults
TSH (Thyroid Stimulating Hormone)	3.18	µIU/mL	Adults : 0.35-5.50 µIU/mL

Interpretation of TSH :-

Children

0 Days : 1.0~39.0 uIU/mL

5 days : 1.7~9.1 uIU/mL

1 year : 0.4~8.6 uIU/mL

2 years : 0.4~7.6 uIU/mL

3 years : 0.3~6.7 uIU/mL

4-19 years : 0.4~6.2 uIU/mL

Adults

20-54 years : 0.35-5.50 uIU/mL

55-87 years : 0.5-8.9 uIU/mL

Pregnancy

1st Trimester : 0.30 - 4.50 µIU/mL

2nd Trimester : 0.50 - 4.60 µIU/mL

3rd Trimester : 0.80 - 5.20 µIU/mL

Interpretation of TSH :-

Children

3.20 - 34.6 µIU/mL 1- 2 Days

0.70 - 15.4 µIU/mL 3 - 4 Days

0.70 - 9.10 µIU/mL 15 Days - 5 Months

0.70 - 6.40 µIU/mL 5 Months - 20 Years

Pregnancy

0.30 - 4.50 µIU/mL 1st Trimester

0.50 - 4.60 µIU/mL 2nd Trimester

0.80 - 5.20 µIU/mL 3rd Trimester

Method : **Fluorescence Immunoassay Technology**

Sample Type : **Fresh Blood Serum**

Remarks :

Primary malfunction of the Thyroid gland may result in excessive (hyper) or Low (hypo) release of T3 or T4. In addition, as TSH directly affect thyroid function, malfunction of the pituitary or the hypothalamus influences the thyroid gland activity.

Disease in any portion of the thyroid-pituitary-hypothalamus system may influence the level of T3 and T4 in the blood, in Primary Hypothyroidism,

TSH levels are significantly elevated, while in secondary and tertiary hypothyroidism, TSH levels may be low. In addition, in Euthyroid sick syndrome, multiple alterations in serum thyroid function test findings have been recognized.

Vijay

Signature of Technician

M.N.Thareja

Signature of Doctor