

भारत सरकार
GOVT. OF INDIA

आयकर विभाग
INCOME TAX DEPARTMENT
HARIKESH MEENA
JAIRAM MEENA

30/05/1988
Permanent Account Number
CULPM2729K

Signature





दिवाकर डायग्नोस्टिक सेंटर

E-7/636, पंजाब नेशनल बैंक के पास, मैन रोड, अरेरा कॉलेजी भोपाल (म.प्र.)
फोन: 0755-2465288, 0755-3520545 मो: 9826340190



Handwritten signature

Dr. B. M. Agarwal
MBBS, DCP
Consultant Pathologist





द्विवाकर डायग्नोस्टिक सेंटर

E-7/636, पंजाब नेशनल बैंक के पास, मॉन रोड, अरेरा कॉलेजी भोपाल (म.प्र.)

फोन: 0755-2465288, 0755-3520545 मो: 9826340190

| | |
|-------------|--------------------|
| Pt.Name :- | Mr. Harikesh Meena |
| Age :- | 33y/M |
| Refd. By :- | BOB |
| Lab.pNo.:- | 93 |
| Date :- | 31/03/2022 |

EXAMINATION OF BLOOD

| TEST | RESULT | NORMAL VALUE |
|----------------------------------|-------------|---|
| Haemoglobin | 15.9mgs% | Female 12-16gms%, Male 14-18gms% |
| Red Cell count | 5.1 | 4.5-5.6 million /cumm |
| Platelite Count | 3.08 | 1.5-5.6 Lac/cumm |
| Leucocytes per.cu.mm | 8800/cumm | 5000-11000/cumm |
| Neutrophils | 60% | 50-70% |
| Lymphocytes | 31% | 20-40% |
| Eosinophils | 05% | 0-7% |
| Monocytes | 04% | 2-8% |
| PCV | 40.3 | 37-47 |
| MCV | 80.6 | 76-96 |
| MCH | 30.3 | 27-32 |
| MCHC | 33.8 | 31-35 |
| ESR | 04 | Male 0-9, Female 0-20mm/FHR |
| Blood Group | "B" Postive | By Slide Method |
| S.Bilirubin(Total) | 0.78 | 0.2-1.0mg/dl |
| Direct | 0.26 | 0.0-0.25mg/dl |
| Indirect | 0.52 | |
| SGOT | 25.0 | 5-35U/L |
| SGPT | 30.1 | 8-40U/L |
| Alk Phosphatase | 10.6 | 3-13 KA units |
| S. Protein(Total) | 7.2 | 6.0-8.0mg% |
| Albumin | 4.1 | 3.7-5.3mg% |
| Globulin | 3.1 | 1.5 to 3.5 mg% |
| AG Ratio | 1.28 | 1.-2.0 |
| Blood Urea Nitrogen (BUN) | 16.1 | 7-20 mg/dl |
| S.Creatine | 0.77 | 0.5-1.4mg/dl |
| S. Uric Acid | 6.2 | 3.5-7.5mg% |
| Calcium | 9.4 | 8.5-10.5 gm/dl |
| GGTP | 33.0 | 5-35 UL/dl |
| Fasting Blood Sugar | 76.4 | 70 to 110mg/dl |
| Post Prandial Blood Sugar | 122.6 | Up To 150mg/dl |
| Total Serum Cholesterol | 175.8 | 100-250 mg% |
| Serum Triglyceride | 129.6 | Up to 160 mg% |
| Serum Cholesterol HDL | 48.3 | Up to 65 mg% |
| Serum CholesterolLDL | 101.5 | Up to 125 mg% |
| VLDL | 25.9 | Up to 30 mg% |
| TC/HDL Ratio | 3.46 | |
| Glycosylated Hemoglobin HBA1c | 5.2 | Below - 6.0 % -Non Diabetic control 6-7 % -Excellent control Above- 8 % -Poor control |



Dr. B. M. Agarwal
Pathologist
MBBS, DCP
Consultant Pathologist



दिवकर डायग्नोस्टिक सेंटर

E-7/636, पंजाब नेशनल बैंक के पास, मैन रोड, अरेरा कॉलनी भोपाल (म.प्र.)

फोन: 0755-2465288, 0755-3520545 मो: 9826340190

| | |
|-------------|--------------------|
| Pt.Name :- | Mr. Harikesh Meena |
| Age :- | 33y/M |
| Refd. By :- | BOB |
| Lab.pNo.:- | 93 |
| Date :- | 31/03/2022 |

REPORT

Tricia Central

Thoracic cage normal

Both Lungs Field Clear.

Both hilers normal

Cardiac border normal

Both cp angles clear

Both domes and diaphragm normal

IMPRESSION

- NO CARDIO PULMONARY PATHOLOGY
- COORELATE WITH CLINICAL FINDINGS.



Dr. B. M. Agarwal
MD, Radiolog.
Consultant Radiolog.
Radiologist



द्विवाकर डायग्नोस्टिक सेंटर

E-7/636, पंजाब नेशनल बैंक के पास, मैन रोड, अरेरा कॉलोनी भोपाल (म.प्र.)

फोन: 0755-2465288, 0755-3520545 मो: 9826340190

| | |
|-------------|--------------------|
| Pt.Name :- | Mr. Harikesh Meena |
| Age :- | 33y/M |
| Refd. By :- | BOB |
| Lab.pNo.:- | 93 |
| Date :- | 31/03/2022 |

URINE ANALYSIS

| <u>A. PHYSICALEXAMINATION</u> | | <u>C. MICROSCOPIEXAMINATION</u> | |
|--------------------------------|-------------|---------------------------------|---------|
| 1. Colour | Pale Yellow | Pus Cells | 3-4/HPF |
| 2. Appearance | Clear | R.B.C. | Nil |
| 3. Specific Gravity | Q.N.S. | Epithelial Cell | ooc/HPF |
| <u>B. CHEMICAL EXAMINATION</u> | | Cast | Nil |
| 1.Reaction | Acidic | Crystals(Cal.Oxa) | Nil |
| 2.Albumin | Nil | Bacteria | Nil |
| 3.Sugar | Nil | Amorphous | Nil |
| 4.Bile Salts | Absent | T. Vaginatis | Nil |

| | | |
|----------------|----------|----------------|
| URINE COTININE | Negative | By Card method |
|----------------|----------|----------------|



Dr. B. M. Agarwal
Pathologist
MBBS, DCP
Consultant Pathologist

All test have technical limitation. Collaborative clinic pathological interpretation is mandatory. In case of disparity test may be repeated immediately. Typographic mistakes should be get correct instantly. This report is not valid for medico legal purp



द्विवाकर डायग्नोस्टिक सेंटर

E-7/636, पंजाब नेशनल बैंक के पास, मैन रोड, असेरा कॉलोनी भोपाल (म.प्र.)

फोन: 0755-2465288, 0755-3520545 मो: 9826340190

| | |
|-------------|--------------------|
| Pt.Name :- | Mr. Harikesh Meena |
| Age :- | 33y/M |
| Refd. By :- | BOB |
| Lab.pNo.:- | 93 |
| Date :- | 31/03/2022 |

EXAMINATION OF BLOOD

| <u>TEST</u> | <u>RESULT</u> | <u>NORMAL VALUE</u> |
|-------------|---------------|---------------------|
| PSA | 5.36 ng/ml. | 0.21-6.77 ng/ml. |

Dr. B. M. Agarwal
MBBS, DCP
Consultant Pathologist

All test have technical limitation. Collaborative clinic pathological interpretation is mandatory. In case of disparity test may be repeated immediately. Typographic mistakes should be get correct instantly. This report is not valid for medico legal purpose





दिवकर डायग्नोस्टिक सेंटर

E-7/636, पंजाब नेशनल बैंक के पास, मैन रोड, अरेरा कॉलेजी भोपाल (म.प्र.)

फोन: 0755-2465288, 0755-3520545 मो: 9826340190

| | |
|-------------|--------------------|
| Pt.Name :- | Mr. Harikesh Meena |
| Age :- | 33y/M |
| Refd. By :- | BOB |
| Lab.pNo.:- | 93 |
| Date :- | 31/03/2022 |

EXAMINATION OF BLOOD

Thyroid profile

| <u>TEST</u> | <u>RESULT</u> | <u>NORMAL VALUE</u> |
|--------------------------------------|---------------|---------------------|
| T3 - TOTAL | 98.4 | 82-213 ng/dL |
| T4 - TOTAL | 6.89 | 6.09-12.23 ug/dL |
| THYROID STIMULATING HORMONE (TSH) | 2.25 | 0.45-4.25 ul/mL |

Interpretation:

TSH Levels will be elevated in primary hypothyroidism, TSH levels will be low in Hyperthyroidism there is decreased production of thyroid hormones by the thyroid hence the person may experience symptoms such as weight gain, constipation, cold intolerance and fatigue. Iodine deficiency and Hashimoto thyroiditis is the most common cause of hypothyroidism It makes Thyroid stimulating hormone. If TSH levels are abnormally high it could mean you have an underactive thyroid or hypothyroidism.

Dr. B. M. Agarwal
MBBS, DCP
Consultant Pathologist





ECG

Allengers Global Healthcare Pvt Ltd.;
 84 / MR / Harikesh Meena / 33 Yrs / M / 173Cms. / 75Kgs.
 Heart Rate : 69 bpm / Tested On : 31-Mar-22 09:24:48 / HF 0.05 Hz - LF 100 Hz / Notch 50 Hz / Sn 1.00 Cm/mV / Sw 25 mm/s

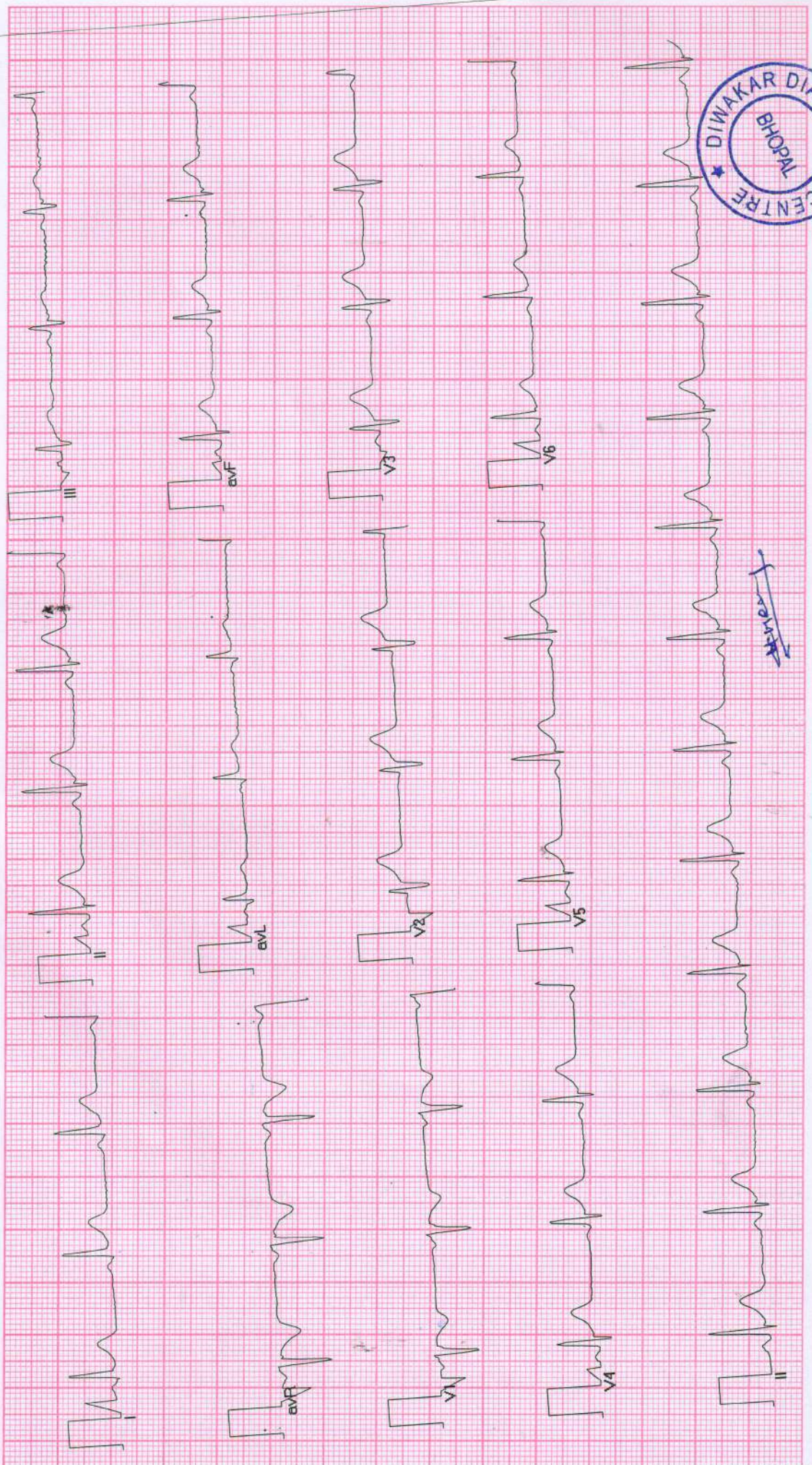

Harikesh Meena



डॉ. सविता क्लिनिक

34, भूतल, मोहिनी अदिति आर्केड, शाहपुरा मस्जिद के पास
भरत नगर रोड, ई-7/194, अरेरा कॉलोनी, भोपाल - 462038

Mob. : 8989649694, 9516333619

Clinic Registration : CL/5392/Jun/2017

PNDT Registration : MPPCPNDT/BPL/2017/206



Name : Mrs. Mari Kesh Meena. Age 33 Yrs. Female
R/B Health check-up No. Date 31/3/2022

WHOLE ABDOMES ULTRASOUND REPORT

Indication:

Liver appears normal in size and shape with normal outline. Normal/
increased perenchymal echogenicity is noted. No E/O focal lesion/ IHBR
dilatation is seen. Hepatic veins and portal veins appear normal.

No E/O subdiaphragmatic Collection.

Gall Bladder is physiologically well distended. No. E/O echogenic foci in GB
lumen. GB wall is normal / thickened. No E/O pericholecystic collection.
Common duct reveals normal course and caliber.

Pancreas appear normal in size, shape and echo texture with smooth
contour. No peripancreatic pathology seen. (Not seen due to gases)

Spleen is normal in size and echo texture.

IVC and aorta appear to be normal.

No evidence of lymphadenopathy is noted.

No evidence of free fluid is noted.

Right Kidney is normal in size, size, shape and position. Corticomedullary
differentiation (CMD) is well maintained. Normal cortical thickness is
noted. No E/O hydronephrosis or calculus is noted.

PTO

Left Kidney is normal in size, shape and position. CMD is well maintained. Normal cortical thickness is noted. No E/O hydronephrosis or calculus is noted.

Urinary Bladder is well distended (physiological). its contents are echo free. No E/O bladder wall thickening is noted. Post-void residue is insignificant.

Prostate is normal in size. Shape and echo texture with smooth outline. No E/O focal lesion is noted.

Uterus is ante/retro verted and normal in size, shape and echo texture with smooth outline. No E/O focal lesion is noted. Endometrial echo appear normal. Cervical and vaginal shadows appear normal.

Right Ovary appears enlarged / Normal in size, shape and echo texture.

Left Ovary appears enlarged / Normal in size, shape and echo texture.

Impression : Normal study.

Advised clinical Correlation.

Dr. P. Savita, MD
MBBS, MD (O&G) Reg. No. 9971
स्त्री रोग विशेषज्ञ

Jayant

Dr. Jayant Yadav, MD
MBBS, MD (Radiologist) Reg. No. 4166
रेडियोलॉजिस्ट

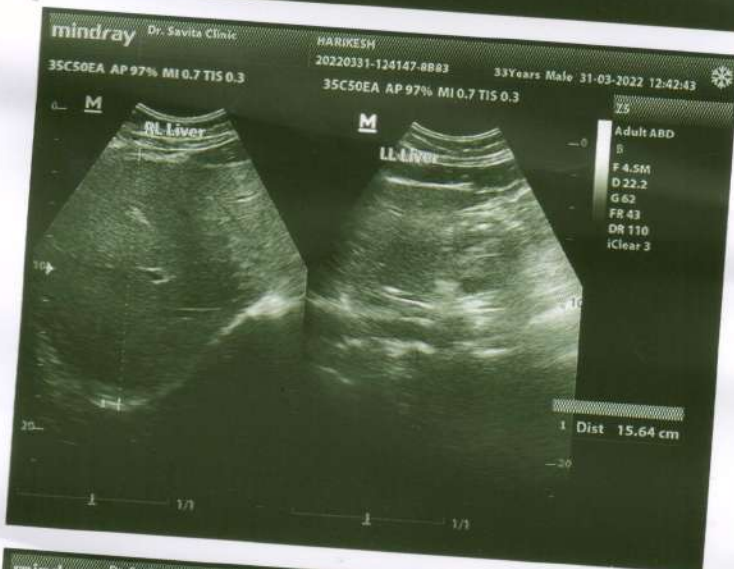
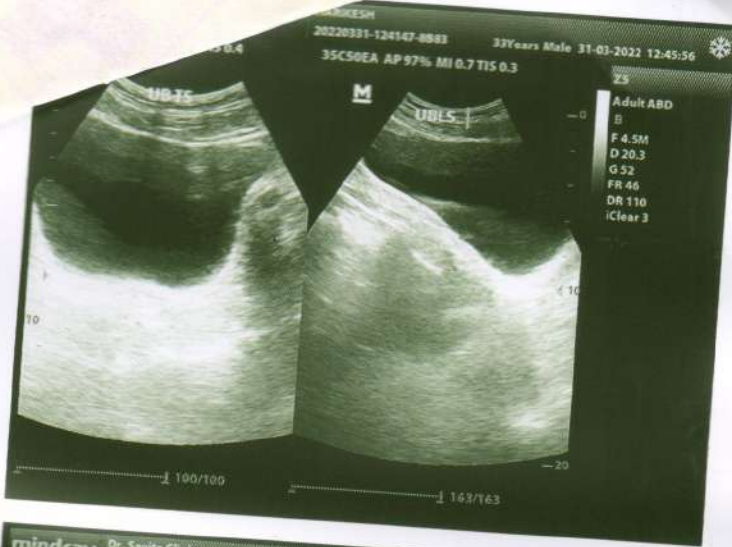

Report :

| | |
|------------------------------|--|
| TEST OBJECTIVE | : ROUTINE CHECK UP |
| RISK FACTOR | : MALE |
| ACTIVITY | : MODERATE ACTIVE |
| OTHER INVESTIGATION | : ROUTINE BLOOD INVESTIGATION, X RAY, USG |
| REASON FOR TERMINATION | : TEST COMPLETE |
| EXERCISE TOLERANCE | : GOOD |
| EXERCISE INDUCED ARRHYTHMIAS | : NO |
| HAEMODYNAMIC RESPONSE | : NORMAL |
| CHRONOTROPIC RESPONSE | : NORMAL |
| FINAL IMPRESSION | : STRESS TEST IS NEGATIVE FOR EXERCISE INDUCED ISCHAEMIC HEART DISEASE |

BPL-DYNATRAC

~~At the~~

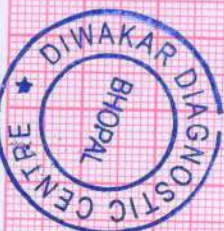

Doctor : CARDIOLOGIST



| Stage | Time | Duration | Belt Speed (mph) | Elevation | METS | Rate | %THR Achieved | BP | RPP | PVC | Comments |
|---------------|-------|----------|------------------|-----------|------|------|---------------|--------|-----|-----|----------|
| Supine | 00:10 | 0:01 | 00.0 | 00.0 | 01.0 | 85 | 45% | 120/80 | 102 | 00 | |
| Supine | 00:31 | 0:01 | 00.0 | 00.0 | 01.0 | 74 | 40% | 120/80 | 088 | 00 | |
| Standing | 00:42 | 0:01 | 00.0 | 00.0 | 01.0 | 074 | 40% | 120/80 | 088 | 00 | |
| HV | 00:52 | 0:01 | 00.0 | 00.0 | 01.0 | 074 | 40% | 120/80 | 088 | 00 | |
| HV | 00:53 | 0:01 | 00.0 | 00.0 | 01.0 | 074 | 40% | 120/80 | 088 | 00 | |
| HV | 00:53 | 0:01 | 00.0 | 00.0 | 01.0 | 074 | 40% | 120/80 | 088 | 00 | |
| HV | 00:53 | 0:01 | 00.0 | 00.0 | 01.0 | 074 | 40% | 120/80 | 088 | 00 | |
| Warm Up | 00:58 | 0:03 | 01.7 | 10.0 | 01.1 | 074 | 40% | 120/80 | 088 | 00 | |
| ExStart | 01:01 | 0:06 | 01.7 | 10.0 | 01.1 | 074 | 40% | 120/80 | 088 | 00 | |
| BRUCE Stage 1 | 04:01 | 3:00 | 01.7 | 10.0 | 04.7 | 116 | 62% | 130/80 | 150 | 00 | |
| BRUCE Stage 2 | 07:01 | 3:00 | 02.5 | 12.0 | 07.1 | 129 | 69% | 136/86 | 175 | 00 | |
| BRUCE Stage 3 | 10:01 | 3:00 | 03.4 | 14.0 | 10.2 | 153 | 82% | 140/90 | 214 | 00 | |
| PeakEx | 10:05 | 0:07 | 01.1 | 00.0 | 10.3 | 153 | 82% | 140/90 | 214 | 00 | |
| Recovery | 11:04 | 1:00 | 01.1 | 00.0 | 04.3 | 126 | 67% | 136/86 | 171 | 00 | |
| Recovery | 12:04 | 2:00 | 00.0 | 00.0 | 01.0 | 099 | 53% | 130/80 | 128 | 00 | |
| Recovery | 12:24 | 2:19 | 00.0 | 00.0 | 01.0 | 101 | 54% | 130/80 | 131 | 00 | |

Findings :
 Exercise Time : 09:05
 Max HR Attained : 153 bpm 82% of Target 187
 Max BP Attained : (Sys) 140/90
 Max Workload Attained : 10.3 Good response to induced stress
 Max ST Dep Lead & Value : Max ST Dep Lead & Value
 Test End Reasons : Test Complete

DPL-DYNATRAC



MR. HARIKESH MEENA / 33 YRS / M / 173 Cms / 75 Kg / HR . 74

Date: 31-Mar-2022 09:26:18 AM METS: 1.0 / 74 bpm 39% of THR BP: 120/80 mmHg Raw ECG/ BLC On/ Notch On/ HF 0.05 Hz/LF 20 Hz

ExTime: 00:30 0.0 mph, 0.0%

4X 80 ms Post J

25 mm/Sec. 1.0 Cm/mV

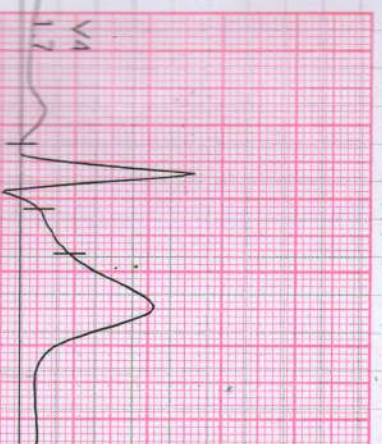

STL 1.2
STS 1.0



I 1.2
II 1.8
III 0.6



V1 -0.4
V2 2.6
V3 2.2

II 1.8
III 0.6



aVR -1.5
aVL 0.3
aVF 1.2



V4 1.7
V5 1.2
V6 0.9

III 0.6
aVR -1.5



V1 -0.4
V2 2.6
V3 2.2



V4 1.7
V5 1.2
V6 0.9

aVR -1.5
aVL 0.3



aVR -1.5
aVL 0.3
aVF 1.2



V4 1.7
V5 1.2
V6 0.9

aVL 0.3
aVF 1.2



aVL 0.3
aVR -1.5
aVF 1.2



V4 1.7
V5 1.2
V6 0.9

aVF 1.2
V2 1.8



aVF 1.2
aVL 0.3
aVR -1.5



V4 1.7
V5 1.2
V6 0.9

BPL-DYNATAC

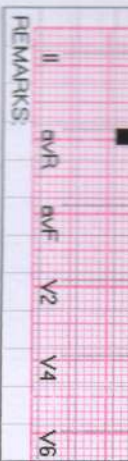

REMARKS:

27/MR. HARIKESH MEENA /33 Yrs/M/173 Cms/76 Kg/HR.: 74

Date: 31-Mar-2022 09:26:18 AM METS: 1.0/74 bpm 39% of THR BP: 120/80 mmHg Raw ECG/ BLC On/ Notch On/ HF 0.05 Hz/LF 20 Hz

ExTime: 00:41 0.0 mph, 0.0%

4X 80 mS Post J

25 mm/Sec 1.0 Cm/mV

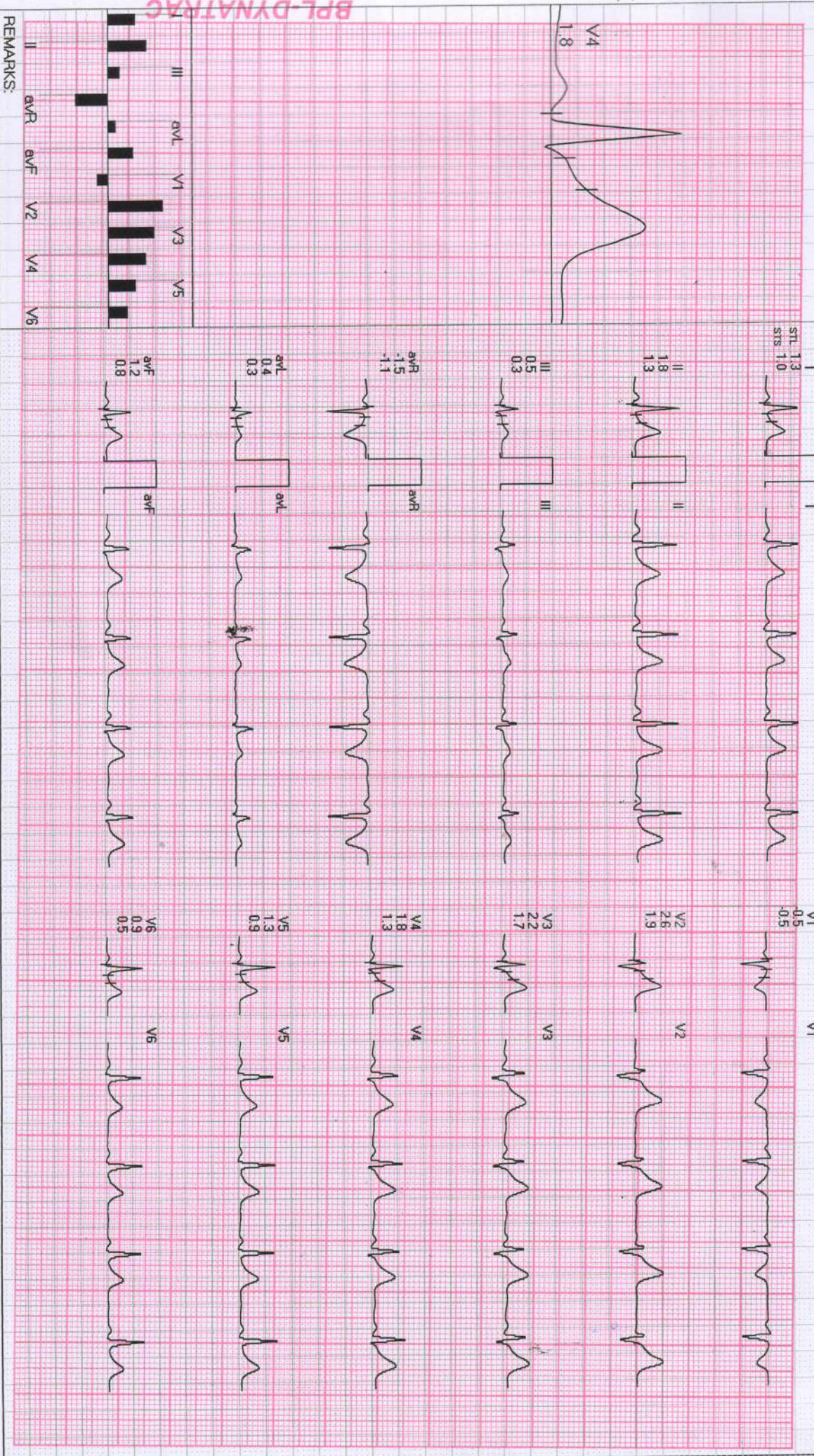
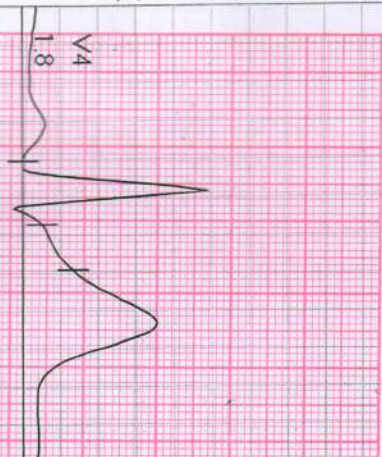

BPL-DYNATAC

REMARKS:

MR. HARIKESH MEENA / 33 Yrs / M / 173 Cms / 75 Kg / HR : 74

Date: 31-Mar-2022 09:26:18 AM METS: 1.0/ 74 bpm 39% of THR BP: 120/80 mmHg Raw ECG/ BLC On/ Notch On/ HF 0.05 Hz/ LF 20 Hz

EXTime: 00:51 0.0 mph, 0.0%

4X 80 mS Post J

25 mm/Sec. 1.0 Cm/mV

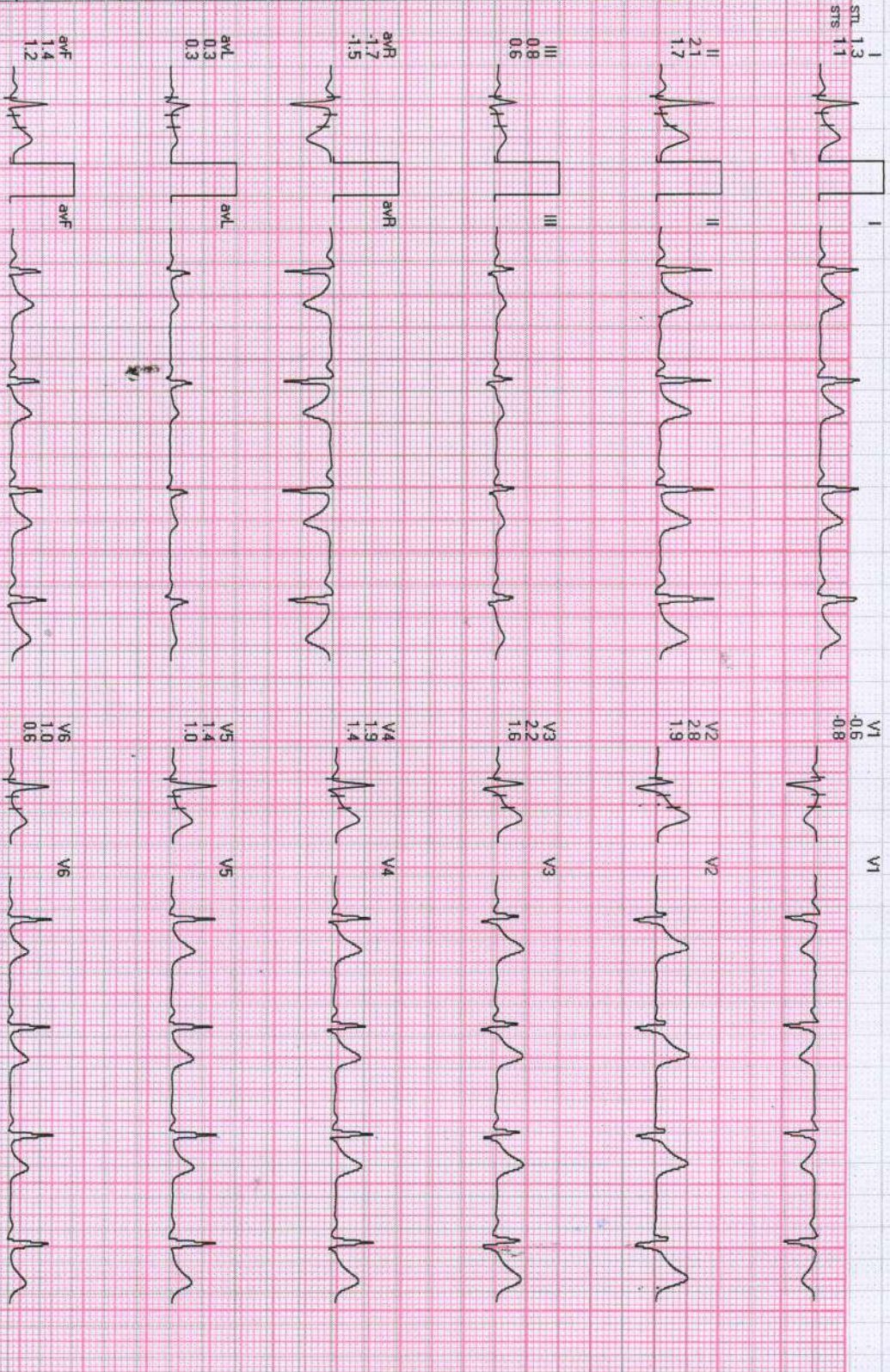
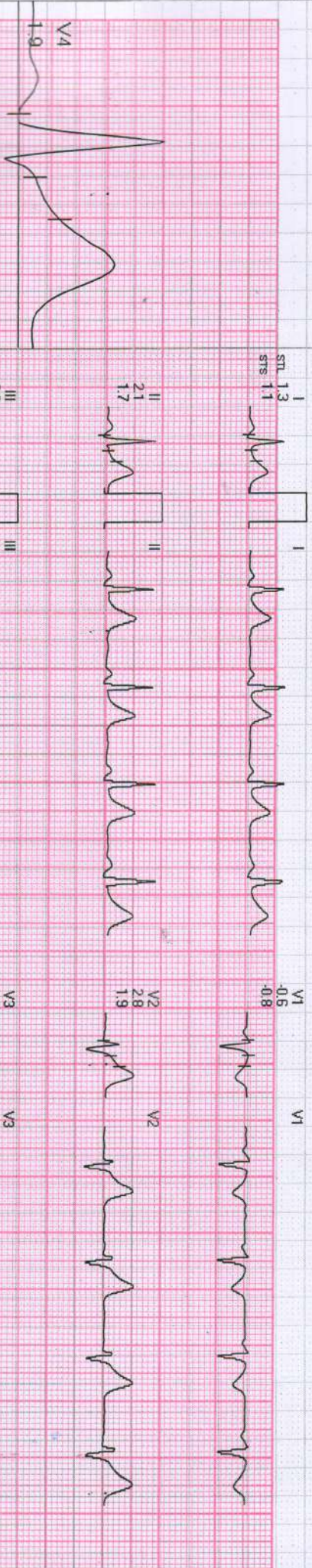

ST1 1.3

STs 1.1

II 2.1

1.7

III 0.8

0.6

aVR -1.7

-1.5

aVL 0.3

0.3

aVF 1.4

1.2

V1 -0.6

-0.8

V2 2.8

1.9

V3 2.2

1.6

V4 1.9

1.4

V5 1.4

1.0

V6 1.0

0.6

REMARKS: II aVR aVF V1 V2 V3 V4 V5 V6

BPL-DYNATRAK



27/MR. HARIKESH MEENA / 33 Yrs / M / 173 Cms / 75 Kg / HR : 74

Date: 31-Mar-2022 09:26:18 AM METS: 1.0/74 bpm 39% of THR BP: 120/80 mmHg Raw ECG/ BLC On/ Notch On/ HF 0.05 Hz/LF 20 Hz

ExTime: 00:57 1.0 mph, 0.0%

4X 80 ms Post J

25 mm/Sec. 1.0 Cm/mV

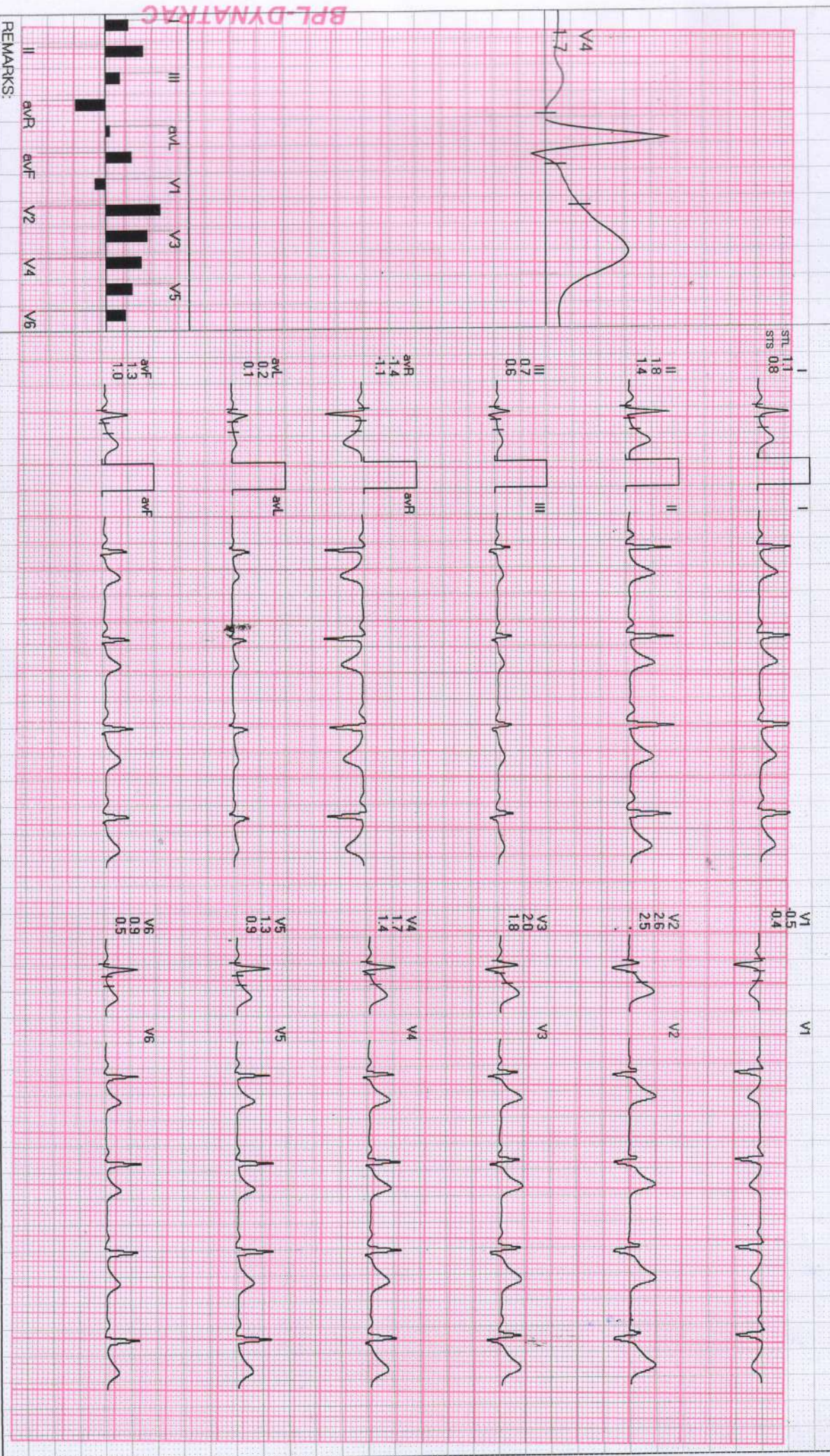

BPL-DYNATAC



27/MR. HARIKESH MEENA / 33 YRS / M / 173 CMs / 76 Kg / HR : 74

Date: 31-Mar-2022 09:26:18 AM METS: 1.0/74 bpm 39% of THR BP: 120/80 mmHg Raw ECG/ BLC On/ Notch On/ HF 0.05 Hz/ LF 20 Hz

ExTime: 00:00 0.0 mph, 0.0%

4X 80 ms Post J

25 mm/Sec 1.0 Cm/mV

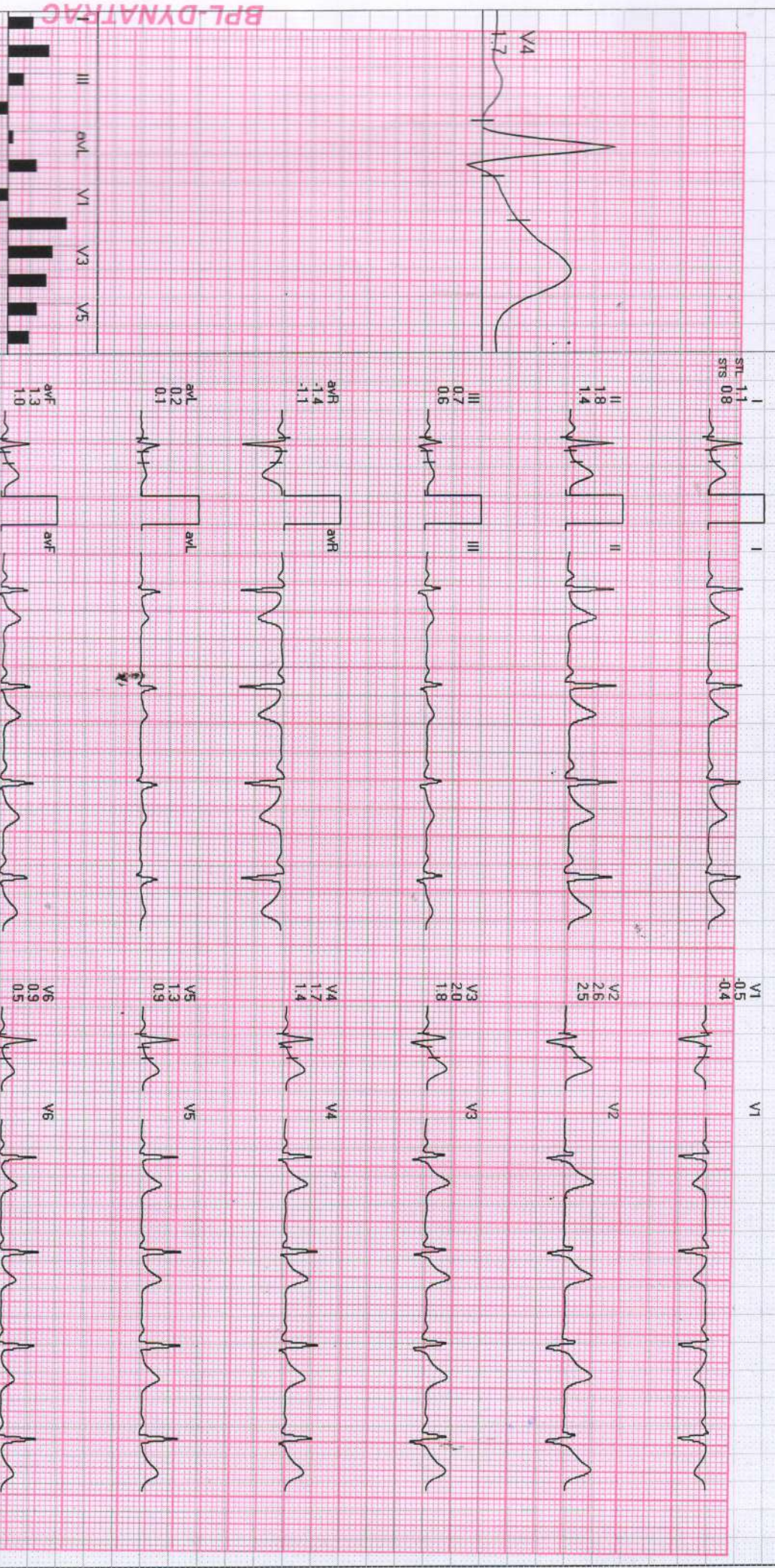
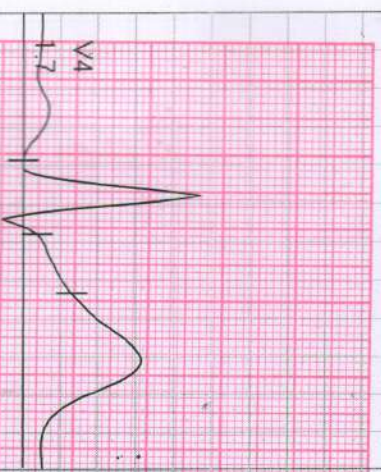

REMARKS:



27/MR HARIKESH MEENA / 33 Yrs / M / 173 Cms / 75 Kg / HR : 116

Date: 31-Mar-2022 09:28:18 AM METS: 4.7/116 bpm 62% of THR BP: 130/80 mmHg Raw ECG/ BLC On/ Natch On/ HF 0.05 Hz/LF 20 Hz

EXTime: 03:00 1.7 mph, 10.0%

4X 80 ms Post J

25 mm/Sec. 1.0 Cm/mV

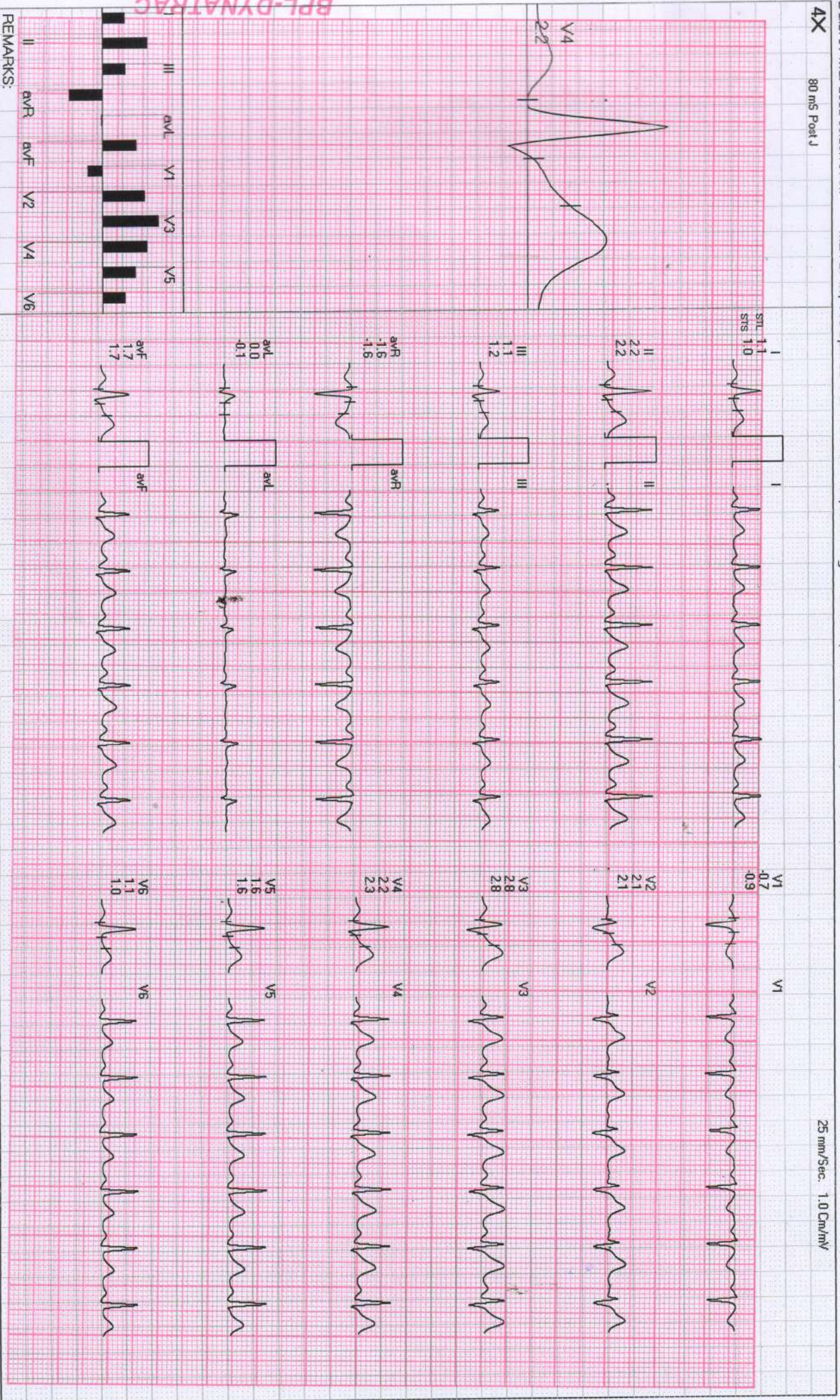

BPL-DYNATKAC

REMARKS:



27/MR. HARIKESH MEENA / 33 YRS / M / 173 Cms / 75 Kg / HR : 129

Date: 31-Mar-2022 09:26:18 AM METS: 7.1 / 129 bpm 68% of THR BP: 136/86 mmHg Raw ECG/ BLC On/ Naich On/ HF 0.05 Hz/LF 20 Hz

ExTime: 06:00 2.5 mph 12.0%

4X 80 ms Post J

25 mm/Sec. 1.0 Cm/mV

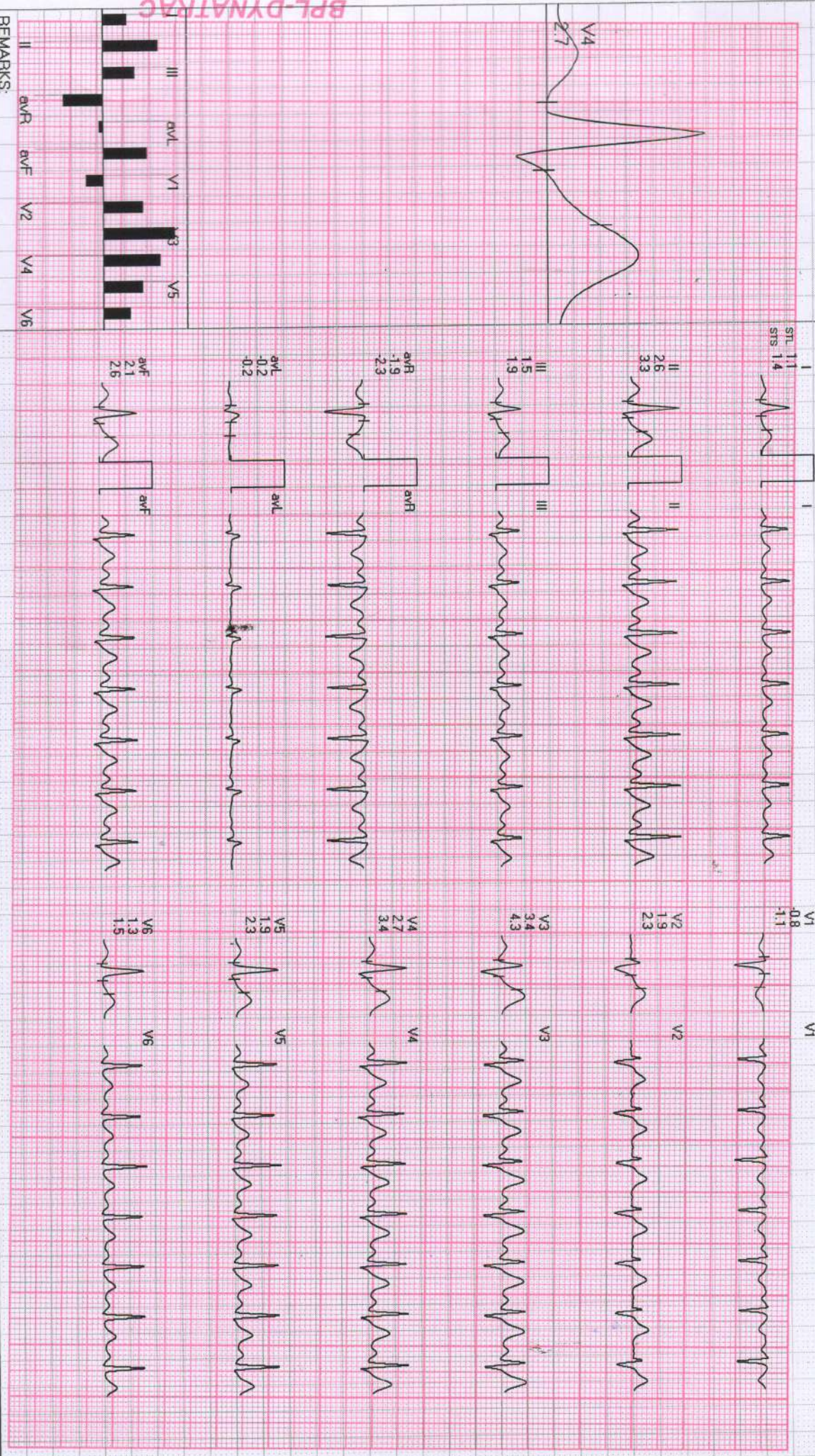

BPL-DYNATAC

REMARKS: