



भारत सरकार  
Government of India

भारतीय विशिष्ट पहचान प्राधिकरण  
Unique Identification Authority of India

नामांकन क्रम/ Enrolment No.: 2090/74771/65628

Download Date: 05/06/2021

To  
कायरा रामवानी  
Kyra Ramwani  
W/O Gourav Ramwani  
House No. 27  
Prabhu Nagar  
Idgah Hills Bhopal  
Near Sindhi Community Hall  
Huzur  
Bhopal G.P.  
Bhopal Madhya Pradesh - 462001  
9630097920

Issue Date: 23/03/2018

Signature Not Verified  
Digitally signed by  
UNIQUE IDENTIFICATION  
AUTHORITY - INDIA GS  
Date: 2021.05.11 11:48:43  
IST

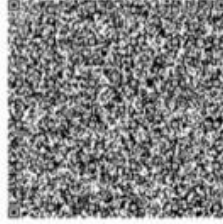

आपका आधार क्रमांक / Your Aadhaar No. :

XXXX XXXX 9140  
VID : 9188 2143 4175 1682

मेरा आधार, मेरी पहचान



भारत सरकार  
Government of India



Download Date: 05/06/2021



कायरा रामवानी  
Kyra Ramwani  
जन्म तिथि/DOB: 16/02/1991  
महिला/ FEMALE

Issue Date: 23/03/2018

XXXX XXXX 9140  
VID : 9188 2143 4175 1682

मेरा आधार, मेरी पहचान



Government of India



सूचना

- आधार पहचान का प्रमाण है, नागरिकता का नहीं।
- सुरक्षित QR कोड / ऑफलाइन XML / ऑनलाइन ऑथेंटिकेशन से पहचान प्रमाणित करें।
- यह एक इलेक्ट्रॉनिक प्रक्रिया द्वारा बना हुआ पत्र है।

INFORMATION

- Aadhaar is a proof of identity, not of citizenship.
- Verify identity using Secure QR Code/ Offline XML/ Online Authentication.
- This is electronically generated letter.

- आधार देश भर में मान्य है।
- आधार कई सरकारी और गैर सरकारी सेवाओं को पाना आसान बनाता है।
- आधार में मोबाइल नंबर और ईमेल ID अपडेट रखें।
- आधार को अपने स्मार्ट फोन पर रखें, mAadhaar App के साथ।

- Aadhaar is valid throughout the country.
- Aadhaar helps you avail various Government and non-Government services easily.
- Keep your mobile number & email ID updated in Aadhaar.
- Carry Aadhaar in your smart phone – use mAadhaar App.



भारतीय विशिष्ट पहचान प्राधिकरण  
Unique Identification Authority of India



पता:  
W/O गौरव रामवानी, हाउस न. 27, प्रभु नगर, सिंधी कम्युनिटी हाली के पास, इंदगाह हिल्स भोपाल, हुजुर, भोपाल,  
मध्य प्रदेश - 462001

Address:  
W/O Gourav Ramwani, House No. 27,  
Prabhu Nagar, Near Sindhi Community Hall,  
Idgah Hills Bhopal, Huzur, Bhopal,  
Madhya Pradesh - 462001

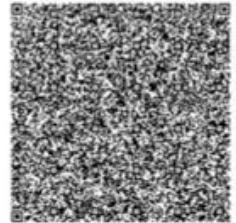

XXXX XXXX 9140  
VID : 9188 2143 4175 1682

1947 | help@uidai.gov.in | www.uidai.gov.in





Reg. No. NH/6333/DEC-2017

# GREEN CITY HOSPITAL

Near V-Mart, DIG Bungalow, Berasia Road, Bhopal  
Ph.: 0755-2733323

AN ISO 2015-9001 & NABH CERTIFIED HOSPITAL



03-08-22

MRS. SAPNA UTTAWANI

AGE - 31y/f

HT 161

WT 72kg

BP 110/70

PULSE 98/m

SPO<sub>2</sub> 99%

R/R 18/m

CVS - KHL  
RIS - WNL  
EYE - 6/6-L 6/6-R  
ENT - NORMAL  
ECG - NORMAL  
CXR - NORMAL  
CHEST - NORMAL (B/L Lungs Clear)

DR. ASHISH JAIN  
M.B.B.S., M.D., DTCD  
Reg. No. MP-4465  
GREEN CITY HOSPITAL, BHOPAL

MONARCH MEDITECH

10 mm/mV 25 mm/Sec 0.5 - 32Hz

BPL GenX3

10 mm/mV 25 mm/Sec 0.5 - 32Hz

BPL GenX3

Pat. Name : **SARITA YTHAKIANI**  
 Pat. ID : 0000820  
 Referred By : **AHE-BIVF**  
 Consultant :  
 Age / Sex : 35 Years / Unknown  
 Date / Time : 03-09-2022 / 10:15  
 Pacemaker : No  
 BP Sys / Dia : 0/0 mmHg  
 Ht / Wt : 0cm / 0kg  
 Race : Indian  
 Drug 1 : No Medication  
 Drug 2 : No Medication  
 Clin. Diag. : Normal

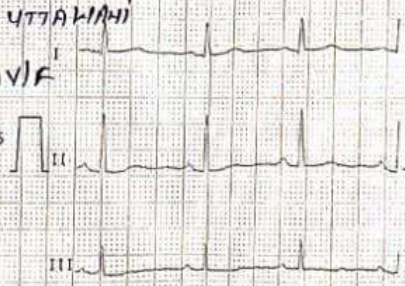

Pat. ID: 0000820

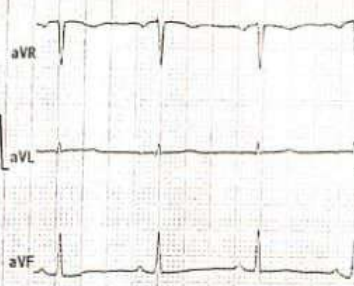

Hospital: .....

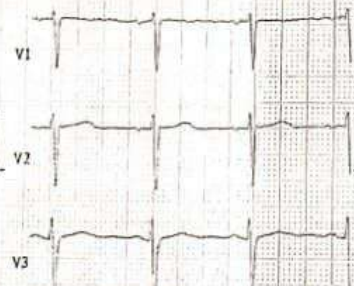

Pat. ID: 0000820



Hospital: .....

Heart Rate 80 bpm

ST Frontal Axis -50 degrees  
 ST Duration 112 ms  
 Q-T Interval 372 ms  
 QT Dispersion 44 ms  
 P Terminal Force 672

Average beat fiducial p  
 Onset  
 P 320  
 QRS 448  
 T 638



# GREEN CITY HOSPITAL

Near V-Mart, DIG Bungalow, Berasia Road, Bhopal  
AN ISO 2015-9001 & NABH CERTIFIED HOSPITAL

Reg. No. NH/6333/DEC-2017



## PATHOLOGY REPORT

Name : Mrs. Sapna Uttawan CORP      Age : 31 Years      Sex : Female  
Advised By : GREEN CITY HOSPITAL      Lab No. : OPD / 3      Date & : 03-Sep-2022  
Time : 4:29 pm

### HAEMOGRAM

Test Performed	Value Observed	Reference Range
Haemoglobin	13.6 gm%	11.5 - 16 gm%
R.B.C. count	4.38 mil./cmm	4.0 - 5.6 mil./cmm
Total WBC Count	5100 /cumm	4000 - 11000 /cumm
Packed Cell Volume	36.9 %	36 - 47 %

### DIFFERENTIAL COUNT

Neutrophil	52 %	40 - 70 %
Lymphocytes	44 %	20 - 45 %
Monocytes	02 %	2 - 8 %
Eosinophil	02 %	1 - 5 %
Basophil	00 %	0 - 1 %

### RBC Indices

MCV	84.4 fL	82 - 97 fL
MCH	31.0 pg	27 - 32 pg
MCHC	36.8 %	32 - 36 %

### Platelets Indices

Platelet Count	2.73	1.5 - 4.5
ESR	13	0 - 16 mm.FHR

### BLOOD GROUP

Test Performed	Value Observed	Reference Range
Blood Group	"B" Positive	

Technologist

Please Correlate clinically as well as with other investigative findings. This report is not valid for medico legal purpose.

**For Emergency / Ambulance Service Contact No.: 0755-2733323**



# GREEN CITY HOSPITAL

Near V-Mart, DIG Bungalow, Berasia Road, Bhopal

AN ISO 2015-9001 & NABH CERTIFIED HOSPITAL

Reg. No. NH/6333/DEC-2017



## PATHOLOGY REPORT

Name : Mrs. Sapna Uttawan CORP

Age : 31 Years Sex : Female

Advised By : GREEN CITY HOSPITAL

Lab No. : OPD / 3

Date & : 03-Sep-2022

Time : 4:30 pm

### GGTP

Test Performed	Value Observed	Reference Range
Gamma GT	26.1	10 - 45 U/L

Your Health Our Vision



Dr. Pritha Dutta

MBBS, MD

Biochemistry

Technologist

Please Correlate clinically as well as with other investigative findings. This report is not valid for medico legal purpose.

**For Emergency / Ambulance Service Contact No.: 0755-2733323**



# GREEN CITY HOSPITAL

Near V-Mart, DIG Bungalow, Berasia Road, Bhopal  
AN ISO 2015-9001 & NABH CERTIFIED HOSPITAL



## PATHOLOGY REPORT

**Name** : Mrs. Sapna Uttaran CORP      **Age** : 31 Years      **Sex** : Female  
**Advised By** : GREEN CITY HOSPITAL      **Lab No.** : OPD / 3      **Date & Time** : 03-Sep-2022  
: 4:30 pm

### BIOCHEMISTRY

<u>Test Performed</u>	<u>Value Observed</u>	<u>Reference Range</u>
Blood Glucose(Fasting)	: 86.0 mg/dl	70 - 110 mg/dl
Serum Urea	: 14.4 mg/dl	10 - 45 mg/dl
Serum Creatinine	: 0.54mg/dl	0.50 - 1.0
Serum Uric Acid	: 4.2	Male : < 7.0 mg/dl Female : < 6.0 mg/dl

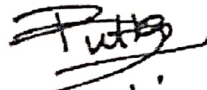
  
Dr. Pritha Dutta  
MBBS, MD  
Biochemistry

**Technologist**

Please Correlate clinically as well as with other investigative findings. This report is not valid for medico legal purpose.

**For Emergency / Ambulance Service Contact No.: 0755-2733323**



# GREEN CITY HOSPITAL

Near V-Mart, DIG Bungalow, Berasia Road, Bhopal  
AN ISO 2015-9001 & NABH CERTIFIED HOSPITAL

Reg. No. NH/6333/DEC-2017



## PATHOLOGY REPORT

Name : Mrs. Sapna Uttawan CORP

Age : 31 Years Sex : Female

Advised By : GREEN CITY HOSPITAL

Lab No. : OPD / 3

Date & : 03-Sep-2022

Time : 4:30 pm

### LIVER FUNCTION TEST

Test Performed	Value Observed	Reference Range
Total Bilirubin	0.78 mg/dl	0.3 - 1.2 mg/dl
Direct Bilirubin	0.17 mg/dl	0.1 - 0.3 mg/dl
Indirect Bilirubin	0.61 mg/dl	0.2 - 0.8 mg/dl
SGOT	25.4 U/L	5 - 46 U/L
SGPT (ALT)	22.7 U/L	5 - 49 U/L
Alkaline Phosphatase	152.0 U/L U/L	64 - 306 U/L
Total Protein	6.8 gm/dl	4.6 - 7.0 gm/dl
Albumin	3.9 gm/dl	3.2 - 5.2 gm/dl
Globulin	2.9 gm/dl	2.3 - 3.5 gm/dl

Dr. Pritha Dutta  
MBBS, MD  
Biochemistry

Technologist

Please Correlate clinically as well as with other investigative findings. This report is not valid for medico legal purpose.

For Emergency / Ambulance Service Contact No.: 0755-2733323





# GREEN CITY HOSPITAL

Reg. No. NH/6333/DEC-2017

Near V-Mart, DIG Bungalow, Berasia Road, Bhopal

AN ISO 2015-9001 & NABH CERTIFIED HOSPITAL



## PATHOLOGY REPORT

Name : Mrs. Sapna Uttawa n CORP

Age : 31 Years Sex : Female

Advised By : GREEN CITY HOSPITAL

Lab No. : OPD / 3

Date & : 03-Sep-2022

Time : 4:30 pm

### LIPID PROFILE

Test Performed	Value Observed	Reference Range
S. Cholesterol (Total)	206.1mg/dl	Desirable Level : < 200 mg/dl Borderline level : 200-239 mg/dl High Level > 240 mg/dl
S. Triglycerides	156.2mg/dl	Desirable level : < 150 mg/dl Borderline level : 150 - 200 mg/dl High Level: > 200 mg/dl
HDL Cholesterol	43.8 mg/dl	42 - 88 mg/dl
LDL Cholesterol	131.06	Desirable Level:< 130 mg/dl Borderline level:130-180mg/dl High level: >180 mg/dl
VLDL Cholesterol	31.24	Desirable level:< 30 mg/dl Borderline level:30-45 mg/dl High level: > 45 mg/dl
TC/HDLC (Risk Factor)	4.71	Desirable Level : < 4.3 Borderline level : 4.4 to 11 High Level : >11
LDLC/HDLC(Risk Factor)	2.99	Desirable Level : < 3.0 Borderline level : 3.0 to 6.0 High Level : > 6.0

Technologist

Please Correlate clinically as well as with other investigative findings. This report is not valid for medico legal purpose.

**For Emergency / Ambulance Service Contact No.: 0755-2733323**



# GREEN CITY HOSPITAL

Reg. No. NH/6333/DEC-2017

Near V-Mart, DIG Bungalow, Berasia Road, Bhopal  
AN ISO 2015-9001 & NABH CERTIFIED HOSPITAL



## PATHOLOGY REPORT

Name : Mrs. Sapna Uttawan CORP

Age : 31 Years Sex : Female

Advised By : GREEN CITY HOSPITAL

Lab No. : OPD / 3

Date & : 03-Sep-2022

Time : 4:31 pm

### URINE ROUTINE MICROSCOPIC EXAMINATION

Test Performed	Value Observed
<b><u>Physical Examination</u></b>	
Volume	20 ml
Colour	Pale Yellow
Appearance	Clear
Reaction (pH)	Acidic
<b><u>Chemical Examination</u></b>	
Albumin	Nil
SUGAR	Nil
<b><u>Microscopic Examination</u></b>	
PUS(WBC) Cells	5-6 /hpf
RBC	Nil /hpf
Epithelial Cells	1-2 /hpf
Casts	Absent
Crystals	Absent
Bacteria	Absent

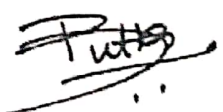
  
Dr. Pritha Dutta  
MBBS, MD  
Biochemistry

Technologist

Please Correlate clinically as well as with other investigative findings. This report is not valid for medico legal purpose.

For Emergency / Ambulance Service Contact No.: 0755-2733323

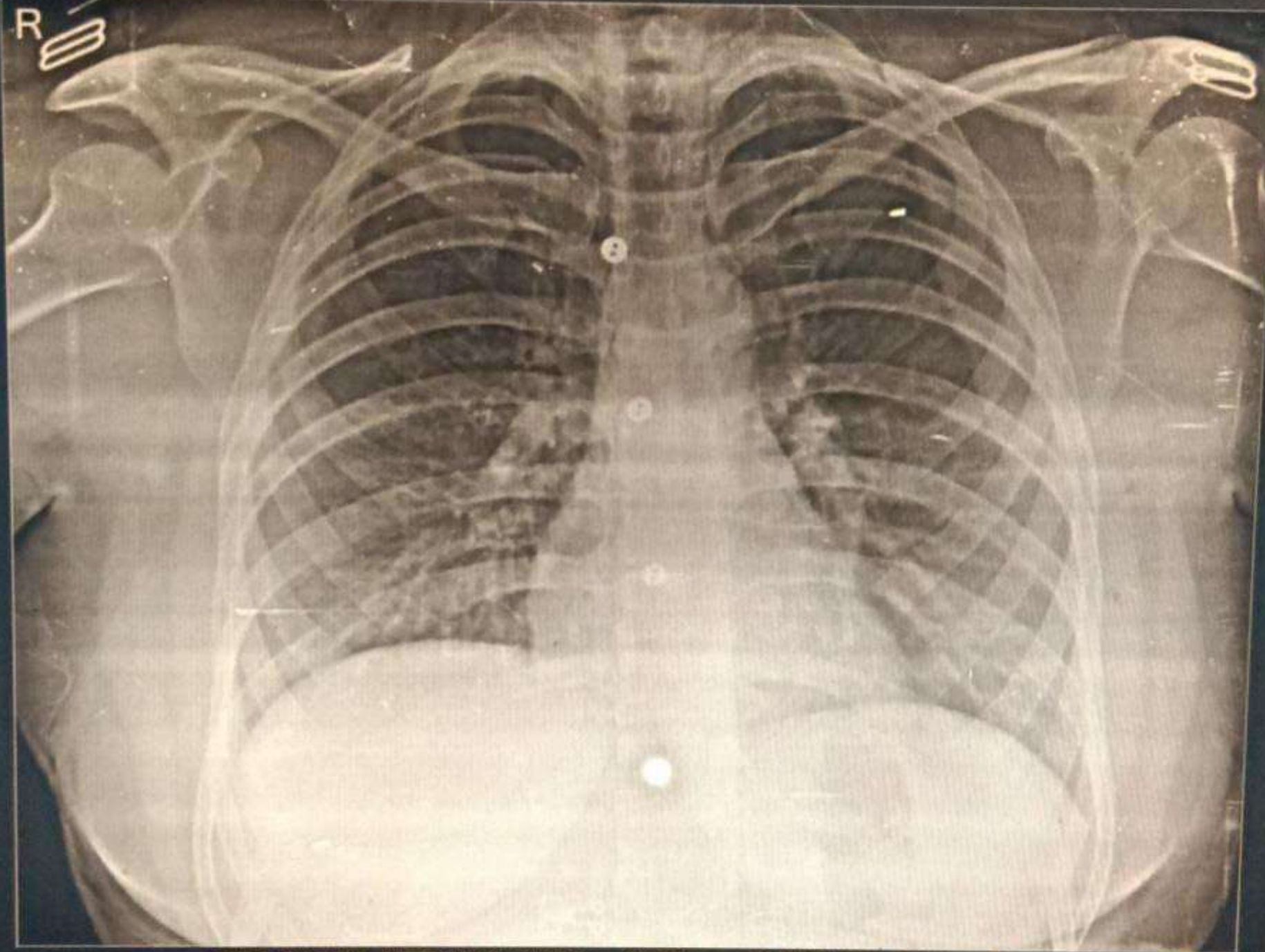

**MRS SAPNA UTTWANI 31YRS... 28307 CHEST PA 03-Sep-22  
GREEN CITY HOSPITAL, D.I.G. BUNGLOW, BHOPAL**



Reg. No. NH/6333/DEC-2017

# GREEN CITY HOSPITAL

Near V-Mart, DIG Bungalow, Berasia Road, Bhopal  
Ph.: 0755-2733323

AN ISO 2015-9001 & NABH CERTIFIED HOSPITAL



Name Of Patient: Mrs. Sapna Uttawan	Age/Sex:31Y/F	Procedure Date : 03-09-2022
Ref. By: Green City Hospital	Mediwheel	Reporting Date : 03-09-2022

## X-RAY CHEST

- Bilateral lung parenchyma is clear. Reliance Industries Limited
- Bilateral Hilary shadow is normal.
- Trachea midline is normal.
- Bilateral CP angle are clear.
- Cardio thoracic ratio is normal.

**Impression: No remarkable abnormality seen in present study.**

**DR. NITIN KHANTAL  
CONSULTANT RADIOLOGIST**



SCIENCE OF RADIOLOGICAL DAIGNOSIS IS BASED ON INTERPRETATION OF VARIOUS SHADOW PRODUCED BY BOTH NORMAL AND ABNORMAL TISSUES, DISSIMILAR DIVERSE DISEASES PRODUCE SIMILAR SHADOWS, HENCE THIS REPORT REPRESENT VARIOUS POSSIBILITIES AND NOT MEANT FOR MEDICO-LEGAL PURPOSES