

DEPARTMENT OF LABORATORY MEDICINE

MRN : 20010000089161 **Department** : GENERAL MEDICINE
Name : Ms Cherukupalli Rama Lakshmi **Specimen** : WHOLE BLOOD
Age / Sex : 51 Year(s) / Female **Visit Type** : OP
Sample No : 212205160017 **Collected On** : 16/05/2022 01:55 PM
Consulting DR : Dr. Prabhakar Hegde **Referred DR** : Dr. Prabhakar Hegde
Patient Address : Bangalore Urban Karnataka,India **Received On** : 16/05/2022 02:17 PM
Reported On : 16/05/2022 03:38 PM
Report Type : Final

BLOOD BANK	
BLOOD GROUP & RH TYPING	
BLOOD GROUP	" AB "
RH Typing	POSITIVE



Dr. Seema SivasankaranMD, DNB,
Consultant Pathologist

DEPARTMENT OF LABORATORY MEDICINE

MRN : 20010000089161 **Department** : GENERAL MEDICINE
Name : Ms Cherukupalli Rama Lakshmi **Specimen** : WHOLE BLOOD
Age / Sex : 51 Year(s) / Female **Visit Type** : OP
Sample No : 212205160016 **Collected On** : 16/05/2022 01:55 PM
Consulting DR : Dr. Prabhakar Hegde **Referred DR** : Dr. Prabhakar Hegde
Patient Address : Bangalore Urban Karnataka,India **Received On** : 16/05/2022 02:17 PM
Reported On : 16/05/2022 03:21 PM
Report Type : Final

HAEMATOLOGY LAB

Test	Result	Unit	Biological Reference Interval
ERYTHROCYTE SEDIMENTATION RATE (ESR)	<u>25.00</u> H	mm/hr	0-18



Dr. Seema SivasankaranMD, DNB,
Consultant Pathologist

DEPARTMENT OF LABORATORY MEDICINE

MRN : 20010000089161
Name : Ms Cherukupalli Rama Lakshmi
Age / Sex : 51 Year(s) / Female
Sample No : 212205160017
Consulting DR : Dr. Prabhakar Hegde
Patient Address : Bangalore Urban Karnataka,India

Department : GENERAL MEDICINE
Specimen : WHOLE BLOOD
Visit Type : OP
Collected On : 16/05/2022 01:55 PM
Referred DR : Dr. Prabhakar Hegde
Received On : 16/05/2022 02:17 PM
Reported On : 16/05/2022 02:41 PM
Report Type : Final

Test	Result	Unit	Biological Reference Interval
COMPLETE BLOOD COUNT (CBC)			
HAEMOGLOBIN (HB%) - Oxythemoglobin method	<u>15.20</u> H	g/dL	12.0-15.0
RED BLOOD CELL COUNT - Coulter Principle/Electrical Impedence	<u>5.13</u> H	Million/ul	3.8-4.8
PCV (PACKED CELL VOLUME) / HEMATOCRIT - Calculated	45.5	%	36.0-46.0
MCV (MEAN CORPUSCULAR VOLUME) - Derived from RBC histogram	89	fL	83.0-101.0
MCH (MEAN CORPUSCULAR HAEMOGLOBIN) - Calculated	29.70	pg	27.0-32.0
MCHC (MEAN CORPUSCULAR HAEMOGLOBIN CONCENTRATION) - Calculated	33.50	g/L	31.5-34.5
RED CELL DISTRIBUTION WIDTH (RDW) - Derived	12.40	%	11.6-14.0
PLATELET COUNT - Coulter Principle/Electrical Impedence	264.00	Thous/ μ L	150-450
TOTAL LEUKOCYTE COUNT (TLC) - Coulter Principle/Electrical Impedence	<u>10.3</u> H	Thousand/cu.mm	4.0-10.0
DIFFERENTIAL COUNT (DC)			
Neutrophils	58.3	%	35-66
Lymphocytes	34.8	%	20-40
Monocytes	5.0	%	2-10



Dr. Seema SivasankaranMD, DNB,
 Consultant Pathologist

DEPARTMENT OF LABORATORY MEDICINE

MRN : 20010000089161 **Department** : GENERAL MEDICINE
Name : Ms Cherukupalli Rama Lakshmi **Specimen** : WHOLE BLOOD
Age / Sex : 51 Year(s) / Female **Visit Type** : OP
Sample No : 212205160017 **Collected On** : 16/05/2022 01:55 PM
Consulting DR : Dr. Prabhakar Hegde **Referred DR** : Dr. Prabhakar Hegde
Patient Address : Bangalore Urban Karnataka,India **Received On** : 16/05/2022 02:17 PM
Reported On : 16/05/2022 02:41 PM
Report Type : Final

Test	Result	Unit	Biological Reference Interval
Eosinophils	1.9	%	1-6
Basophils	0.0	%	0-1



Dr. Seema SivasankaranMD, DNB,
Consultant Pathologist

DEPARTMENT OF LABORATORY MEDICINE

MRN : 20010000089161 Department : GENERAL MEDICINE
Name : Ms Cherukupalli Rama Lakshmi Specimen : SERUM
Age / Sex : 51 Year(s) / Female Visit Type : OP
Sample No : 202205160049 Collected On : 16/05/2022 01:55 PM
Consulting DR : Dr. Prabhakar Hegde Referred DR : Dr. Prabhakar Hegde
Patient Address : Bangalore Urban Karnataka,India Received On : 16/05/2022 02:17 PM
Reported On : 16/05/2022 03:36 PM
Report Type : Final

BIOCHEMISTRY

Test	Result	Unit	Biological Reference Interval
BLOOD UREA NITROGEN (BUN) - Endpoint/Colorimetric – Urease	14.94	mg/dL	7.0-17.0
FASTING BLOOD SUGAR (FBS) - Colorimetric - Glucose Oxidase peroxidase	<u>249.00</u> H	mg/dL	Normal: 70-99 Pre-diabetes: 100-125 Diabetes: >= 126 ADA standards 2019
URIC ACID - Colorimetric - Uricase,Peroxidase	4.00	mg/dL	2.50-6.20



Dr. Seema SivasankaranMD, DNB,
Consultant Pathologist

DEPARTMENT OF LABORATORY MEDICINE

MRN : 20010000089161 Department : GENERAL MEDICINE
Name : Ms Cherukupalli Rama Lakshmi Specimen : WHOLE BLOOD
Age / Sex : 51 Year(s) / Female Visit Type : OP
Sample No : 2022051614110 Collected On : 16/05/2022 01:55 PM
Consulting DR : Dr. Prabhakar Hegde Referred DR : Dr. Prabhakar Hegde
Patient Address : Bangalore Urban Karnataka,India Received On : 16/05/2022 02:17 PM
Reported On : 16/05/2022 04:16 PM
Report Type : Final

Test	Result	Unit	Biological Reference Interval
HBA1C			
HBA1C	10.4 H	%	Normal: 4.0-5.6 Prediabetes: 5.7-6.40 Diabetes: >= 6.5 ADA standards: = 2020



Dr. Seema SivasankaranMD, DNB,
Consultant Pathologist

DEPARTMENT OF LABORATORY MEDICINE

MRN : 20010000089161 **Department** : GENERAL MEDICINE
Name : Ms Cherukupalli Rama Lakshmi **Specimen** : WHOLE BLOOD
Age / Sex : 51 Year(s) / Female **Visit Type** : OP
Sample No : 2022051614110 **Collected On** : 16/05/2022 01:55 PM
Consulting DR : Dr. Prabhakar Hegde **Referred DR** : Dr. Prabhakar Hegde
Patient Address : Bangalore Urban Karnataka,India **Received On** : 16/05/2022 02:17 PM
Reported On : 16/05/2022 04:16 PM
Report Type : Final

Test	Result	Unit	Biological Reference Interval
Estimated Average Glucose	251.78		



Dr. Seema SivasankaranMD, DNB,
Consultant Pathologist

DEPARTMENT OF LABORATORY MEDICINE

MRN	: 20010000089161	Department	: GENERAL MEDICINE
Name	: Ms Cherukupalli Rama Lakshmi	Specimen	: SERUM
Age / Sex	: 51 Year(s) / Female	Visit Type	: OP
Sample No	: 202205160050	Collected On	: 16/05/2022 01:55 PM
Consulting DR	: Dr. Prabhakar Hegde	Referred DR	: Dr. Prabhakar Hegde
Patient Address	: Bangalore Urban Karnataka,India	Received On	: 16/05/2022 02:17 PM
		Reported On	: 16/05/2022 03:36 PM
		Report Type	: Final

Test	Result	Unit	Biological Reference Interval
LIPID PROFILE (CHOL,TRIG,HDL,LDL,VLDL)			
CHOLESTEROL TOTAL - Colorimetric - Cholesterol Oxidase	<u>295.00</u> H	mg/dL	Desirable: < 200 Borderline High: 200-239 High: > 240
TRIGLYCERIDES - Enzymatic method	<u>291.00</u> H	mg/dL	0-150
HDL CHOLESTROL (HDL) - Colorimetric: Non HDL precipitation phosphotungstic acid method	49.00	mg/dL	40-60
LDL CHOLESTEROL - Colorimetric Method	<u>217.10</u> H	mg/dL	Optimal: < 100 Near to above optimal: 100-129 Borderline High: 130-159 High: 160-189 Very High: > 190
VLDL CHOLESTEROL - Calculated	<u>58.20</u> H	mg/dL	0-40
CHOLESTEROL /HDL RATIO - Calculated	<u>6.02</u> H		0-5
LIVER FUNCTION TEST(LFT)			
BILIRUBIN TOTAL - Colorimetric -Diazo Method	0.78	mg/dl	0.2-1.3
BILIRUBIN DIRECT - Dual Wavelength - Reflectance Spectrophotometry	0.30	mg/dL	0-0.4
TOTAL PROTEIN - Colorimetric - Biuret Method	7.20	gm/dL	6.3-8.2



Dr. Seema SivasankaranMD, DNB,
Consultant Pathologist

DEPARTMENT OF LABORATORY MEDICINE

MRN	: 20010000089161	Department	: GENERAL MEDICINE
Name	: Ms Cherukupalli Rama Lakshmi	Specimen	: SERUM
Age / Sex	: 51 Year(s) / Female	Visit Type	: OP
Sample No	: 202205160050	Collected On	: 16/05/2022 01:55 PM
Consulting DR	: Dr. Prabhakar Hegde	Referred DR	: Dr. Prabhakar Hegde
Patient Address	: Bangalore Urban Karnataka,India	Received On	: 16/05/2022 02:17 PM
		Reported On	: 16/05/2022 03:36 PM
		Report Type	: Final

Test	Result	Unit	Biological Reference Interval
SERUM ALBUMIN - Colorimetric - Bromo-Cresol Green	4.40	gm/dL	3.5-5.0
ALBUMIN TO GLOBULIN (A/G)RATIO - Calculated	1.57		1.0-2.1
SGOT (AST) - Multipoint-Rate with P-5-P (pyridoxal-5-phosphate)	69.00 H	U/L	14-36
SGPT (ALT) - Multipoint-Rate with P-5-P (pyridoxal-5-phosphate)	114.00 H	IU/L	< 35
ALKALINE PHOSPHATASE (ALP) - Multipoint-Rate - p-nitro phenyl Phosphate, AMP buffer	121.00	IU/L	38-126
GAMMA GLUTAMYL TRANSFERASE (GGT) - Multipoint Rate - L-γ-glutamyl-p-nitroanilide (Szasz Method)	90 H	IU/L	12-43
SERUM CREATININE			
SERUM CREATININE - Two point Rate - Creatinine Aminohydrolase	0.60	mg/dl	0.52-1.04
eGFR - Calculated	102.75	mL/min/1.73m2	<60 indicative of renal impairment

Note: eGFR is inaccurate for Hemodynamically unstable patients eGFR is not applicable for less than 18 Years of age.



Dr. Seema SivasankaranMD, DNB,
Consultant Pathologist

DEPARTMENT OF LABORATORY MEDICINE

MRN : 20010000089161
Name : Ms Cherukupalli Rama Lakshmi
Age / Sex : 51 Year(s) / Female
Sample No : 202205160050
Consulting DR : Dr. Prabhakar Hegde
Patient Address : Bangalore Urban Karnataka,India

Department : GENERAL MEDICINE
Specimen : SERUM
Visit Type : OP
Collected On : 16/05/2022 01:55 PM
Referred DR : Dr. Prabhakar Hegde
Received On : 16/05/2022 02:17 PM
Reported On : 16/05/2022 03:36 PM
Report Type : Final

Test	Result	Unit	Biological Reference Interval
UNCONJUGATED BILIRUBIN (INDIRECT) - Dual Wavelength - Reflectance Spectrophotometry	0.48	mg/dl	0.0-1.1
SERUM GLOBULIN - Calculated	2.80		2.0-3.5



Dr. Seema SivasankaranMD, DNB,
Consultant Pathologist

DEPARTMENT OF LABORATORY MEDICINE

MRN : 20010000089161 Department : GENERAL MEDICINE
Name : Ms Cherukupalli Rama Lakshmi Specimen : SERUM
Age / Sex : 51 Year(s) / Female Visit Type : OP
Sample No : 202205160050 Collected On : 16/05/2022 01:55 PM
Consulting DR : Dr. Prabhakar Hegde Referred DR : Dr. Prabhakar Hegde
Patient Address : Bangalore Urban Karnataka,India Received On : 16/05/2022 02:17 PM
Reported On : 16/05/2022 04:16 PM
Report Type : Final

Test	Result	Unit	Biological Reference Interval
THYROID PROFILE (T3, T4, TSH) CHEMILUMINESCENCE IMMUNO ASSAY			
TRI IODO THYRONINE (T3)	1.28	ng/mL	New born : 1.0 - 7.0 <1year : 1.0 - 2.40 <10years : 0.9 - 2.40 Adults : 0.6 - 1.80
THYROXINE (T4)	9.48	mcg/dL	New born : 11.8 - 22.6 <1year : 7.80 - 16.50 <10years : 6.40 - 13.3 >10 years : 3.2 - 12.6
TSH (THYROID STIMULATING HORMONE)	2.10	uIU/ml	New born : 1.0 - 39.0 Children : 0.7 - 6.4 Adults : 0.35 - 5.5 2-20 weeks : 1.7 - 9.1



Dr. Seema SivasankaranMD, DNB,
Consultant Pathologist

DEPARTMENT OF LABORATORY MEDICINE

MRN : 20010000089161 Department : GENERAL MEDICINE
Name : Ms Cherukupalli Rama Lakshmi Specimen : URINE
Age / Sex : 51 Year(s) / Female Visit Type : OP
Sample No : 222205160011 Collected On : 16/05/2022 01:55 PM
Consulting DR : Dr. Prabhakar Hegde Referred DR : Dr. Prabhakar Hegde
Patient Address : Bangalore Urban Karnataka,India Received On : 16/05/2022 02:17 PM
Reported On : 16/05/2022 03:15 PM
Report Type : Final

CLINICAL PATHOLOGY

Test	Result	Unit	Biological Reference Interval
URINE ROUTINE & MICROSCOPY			
PHYSICAL EXAMINATION			
VOLUME	30	ml	
COLOUR	YELLOW		
APPEARANCE	SLIGHTLY TURBID		
Sp. Gravity - Automated	1.030		1.002-1.03
CHEMICAL EXAMINATION			
pH(REACTION)	5.0		4.8-7.5
PROTEIN	Negative		Negative
URINE GLUCOSE	Present+++		Negative
KETONE BODIES	Negative		Negative
BILE SALTS	Negative		Negative
BILE PIGMENT (BILIRUBIN)	Negative		Negative
UROBILINOGEN	Normal		
BLOOD URINE	Negative		Negative
MICROSCOPIC EXAMINATION			



Dr. Seema SivasankaranMD, DNB,
Consultant Pathologist

DEPARTMENT OF LABORATORY MEDICINE

MRN	: 20010000089161	Department	: GENERAL MEDICINE
Name	: Ms Cherukupalli Rama Lakshmi	Specimen	: URINE
Age / Sex	: 51 Year(s) / Female	Visit Type	: OP
Sample No	: 222205160011	Collected On	: 16/05/2022 01:55 PM
Consulting DR	: Dr. Prabhakar Hegde	Referred DR	: Dr. Prabhakar Hegde
Patient Address	: Bangalore Urban Karnataka,India	Received On	: 16/05/2022 02:17 PM
		Reported On	: 16/05/2022 03:15 PM
		Report Type	: Final

CLINICAL PATHOLOGY

Test	Result	Unit	Biological Reference Interval
PUS CELLS	2-3		0-2 / hpf
RBC	Nil		0-3 /hpf
EPITHELIAL CELLS	Plenty		2-3 /hpf
CRYSTALS	NOT SEEN		
CASTS	NOT SEEN		OCC HYALINE CAST / HPF

Note:
Abnormal results are highlighted.
Results relate to the sample only.
Kindly correlate clinically.

-- End of Report --



Dr. Seema SivasankaranMD, DNB,
Consultant Pathologist

GE MAC1200 ST

MRS CHERUKUPALLI, RAMA LAKSHMI 0000000123, NARAYANA HRUDAYALAYA DIAGNOSTIC CENTER

HR 103 bpm

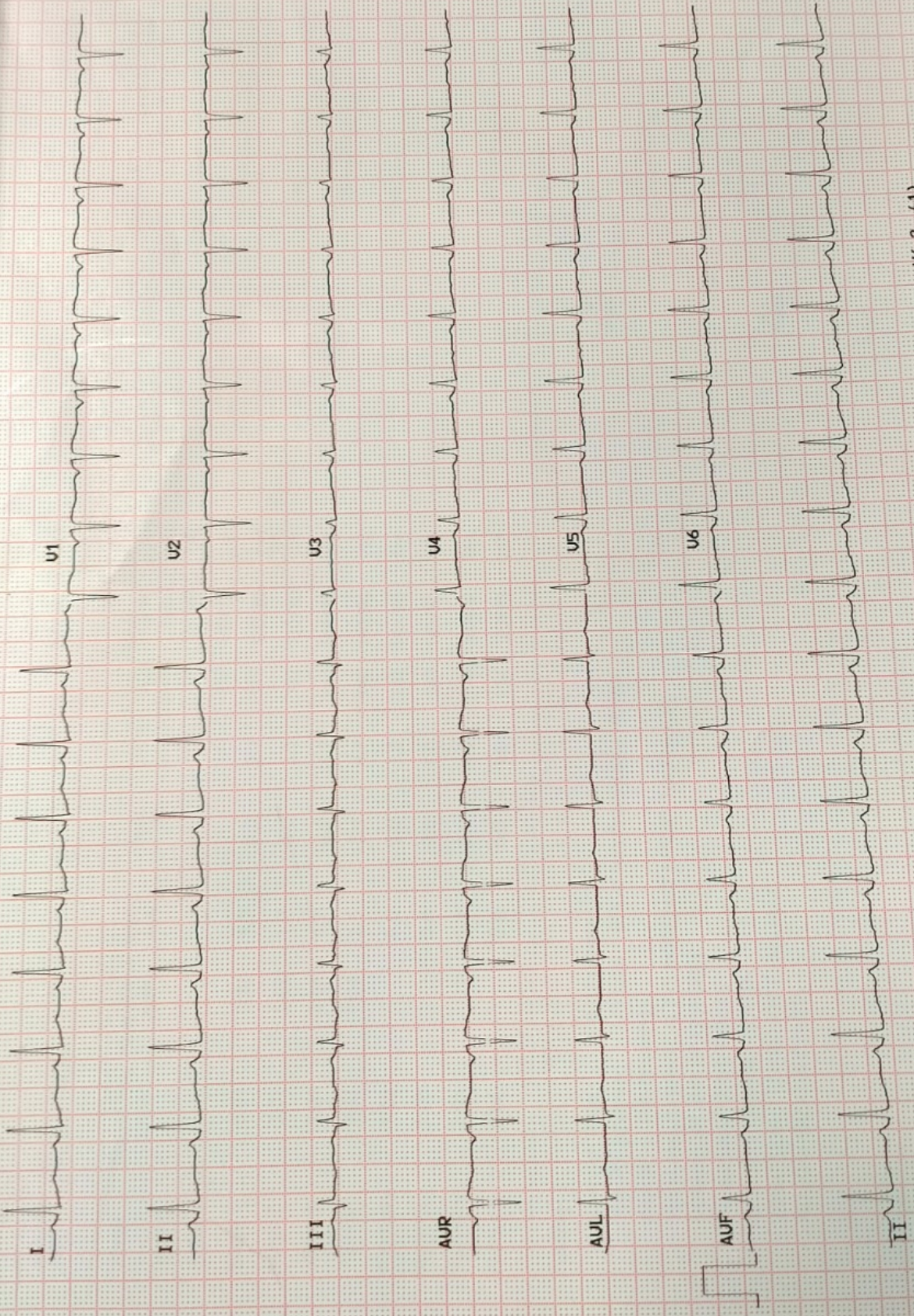

16. May. 2022 12:04:18 PM 25mm/s 10mm/mV ADS 50Hz 0.04 - 20Hz 6_FS_R Automatic U6.2 (1)

Dr. Vijayalakshmi
Mrs. Choukappa
51/R

16/5/22
NH Narayana
Multispecialty Clinic
Unit of Narayana Health

BP - 140/80
mmHg
WT - 73kg

Soe gynec checkup.

no gynec cancer

Post hypertensive for elevated creatinine
Vascular hypertensive 10 yrs back.

P2 < P2M
254.

P1M - HTN & DM on medication
Cholesterol low 5 years -

FLU - Mother is DM, Father had stroke (57).

Referral Best seen & PBP same.
Kausl

Adle
500 mg

→

2

U6.2 (1)
Automatic
6_FS_R
0.04 - 20Hz
50Hz
ADS
10mm/mV
25mm/s
12:04:18 PM
16. May. 2022

11/2
Punjabkoti Bagadi
115 Chennarayana; Rama Lakshmi
0801-29161

13/05/2014
NH Narayana
Multispecialty Clinic
Unit of Narayana Health

General Blood Check

Hypertension

Palm 99 mc BP 180/110 mmHg 08/05/14

FBS - 214 mg/dl
PPBS - 359 mg/dl
HbA1c - 10.4%

2
To Tinsim AM (40%) 1000 (33)

To Pilsucan 10 0017 Zimark
To Glucan 1 1017 30 dly
To Busocont 300 1017 02/11/14



Diabetic Card check

FBS 1018
PPBS
1471

Narayana Multispecialty Clinic
(A unit of Narayana HealthCare Limited) CIN: LB5110K43000PLC027487
Registered Office: 256/A, Bommasandra Industrial Area, Anekal Taluk, Bangalore 560099
Address: #43/A-B, 1st Floor, BDA Complex, 6th Sector, HSR Layout, Bangalore - 560 102
Tel: +91-080-2572 7334, www.narayanahealth.org

Appointments
1800-309-0309 (Toll Free)
Emergencies
97384-97384

NARAYANA HEALTH MULTISPECIALTY CLINIC
HSR BDA COMPLEX LAYOUT, BANGALORE
 89161/MRS C RAMA LAIKSHMI 51 Yrs/Female 73 Kg/0 Cms
 Date: 16-May-2022 11:55:39 AM

Summary

Ref.By : EHP
 Medication : Nil
 Objective : SCREENING FOR IHD
 Protocol : M.BRUCE
 History : Nil

Stage	StageTime (Min:Sec)	PhaseTime (Min:Sec)	Speed (mph)	Grade (%)	METS	H.R. (bpm)	B.P. (mmHg)	R.P.P. x100	PVC	Comments
Supine					1.0	108	130/80	140	-	
ExStart										
Stage 1	3:01	3:02	1.7	0.0	1.0	112	130/80	145	-	
Stage 2	3:01	6:02	1.7	5.0	2.3	119	130/80	154	-	
Stage 3	3:01	9:02	1.7	10.0	3.5	132	130/80	171	-	
PeakEX	0:02	9:03	2.5	12.0	4.7	141	140/80	197	-	
Recovery	1:00		0.0	0.0	4.7	140	140/80	196	-	
Recovery	2:00		0.0	0.0	1.0	132	140/80	184	-	
Recovery	3:00		0.0	0.0	1.0	120	140/80	168	-	
Recovery	4:00		0.0	0.0	1.0	116	208/0	241	-	
Recovery					1.0	114	208/0	237	-	

Findings :

Exercise Time : 9:02 minutes
 Max HR attained : 141 bpm 83% of Max Predictable HR 169
 Max BP : 208/0(mmHg)
 Workload attained : 4.7 (\$ MODERATE EFFORT TOLERANCE)
 NORMAL HR AND BP RESPONSE
 NO ANGINA/ARRHYTHMIAS
 MILD ST-T CHANGES NOTED
 IMPRESSION : CORRELATE CLINICALLY.
 REASON: BREATHLESSNESS

Advice/Comments:



Patient Name	MRS CHERUKUPALLU RAMA LAKSHMI	Requested By	
MRN	20010000089161	Procedure Date Time	16-05-2022 11:09
Age/Sex	51Y/Female	Hospital	NH-HSR CLINIC

CHEST RADIOGRAPH (PA VIEW)

CLINICAL DETAILS: For health checkup.

FINDINGS:

- The lung fields and bronchovascular markings appear normal.
- The cardiac size is within normal limits.
- Mediastinum and great vessels are within normal limits.
- Trachea is normal and is central. The hilar shadows are unremarkable.
- The costo-phrenic angles are clear. No evidence of pleural effusion or pneumothorax.
- The visualized bones and soft tissue structures appear normal.
- Both the diaphragmatic domes appear normal.

IMPRESSION:

- No significant abnormality detected.

Dr. Tanuj Gupta MBBS, DMRD, DNB
Lead and Senior Consultant Radiologist

* This is a digitally signed valid document. Reported Date/Time: 16-05-2022 12:20

This report has been generated from **NH Teleradiology 24/7**, a service of Narayana Health
-- End of Report --

Page 1 of 1

Narayana Multispecialty Clinic

A Unit of Narayana Healthpvt.ltd. Limited. CN: US7119X4200P.L028768
Registered Office: 258/A, Bommasandra Industrial Area, Anekal Taluk, Bangalore 560099
Address: #43/A-B, 1st Floor, BDA Complex, 6th Sector, HSR Layout, Bangalore - 560 102
Tel : +91-080 25772 7334, www.narayanahealth.org

Appointments

1800-309-0309 (Toll Free)

Emergencies

97384-97384