

R

SATYENDRA M CHEST,PA VIEW 23-Mar-24 10:19 AM
GURUKRIPA HOSPITALS, SIKAR

SATYENDRA

HR : 60 bpm BP : _____ / _____ mmHg
9_5 Tall T Waves.

Room : _____
ID : _____
Home : _____
Gender : _____
Height : 000 (cm)
Age : 000 (Yrs)
Weight : 000 (Kg)

Interpretation : (Minnesota Code)
0_2 ST segment elevation.

DR. K. SONI
DM CARDIOLOGY
Reg. No. 27757/23597

Axis (deg) Intervals (msec)
P : 25 PR:142, QRS:154
QRS: 18 QT:442, QTc:442
T : 15 ST:133

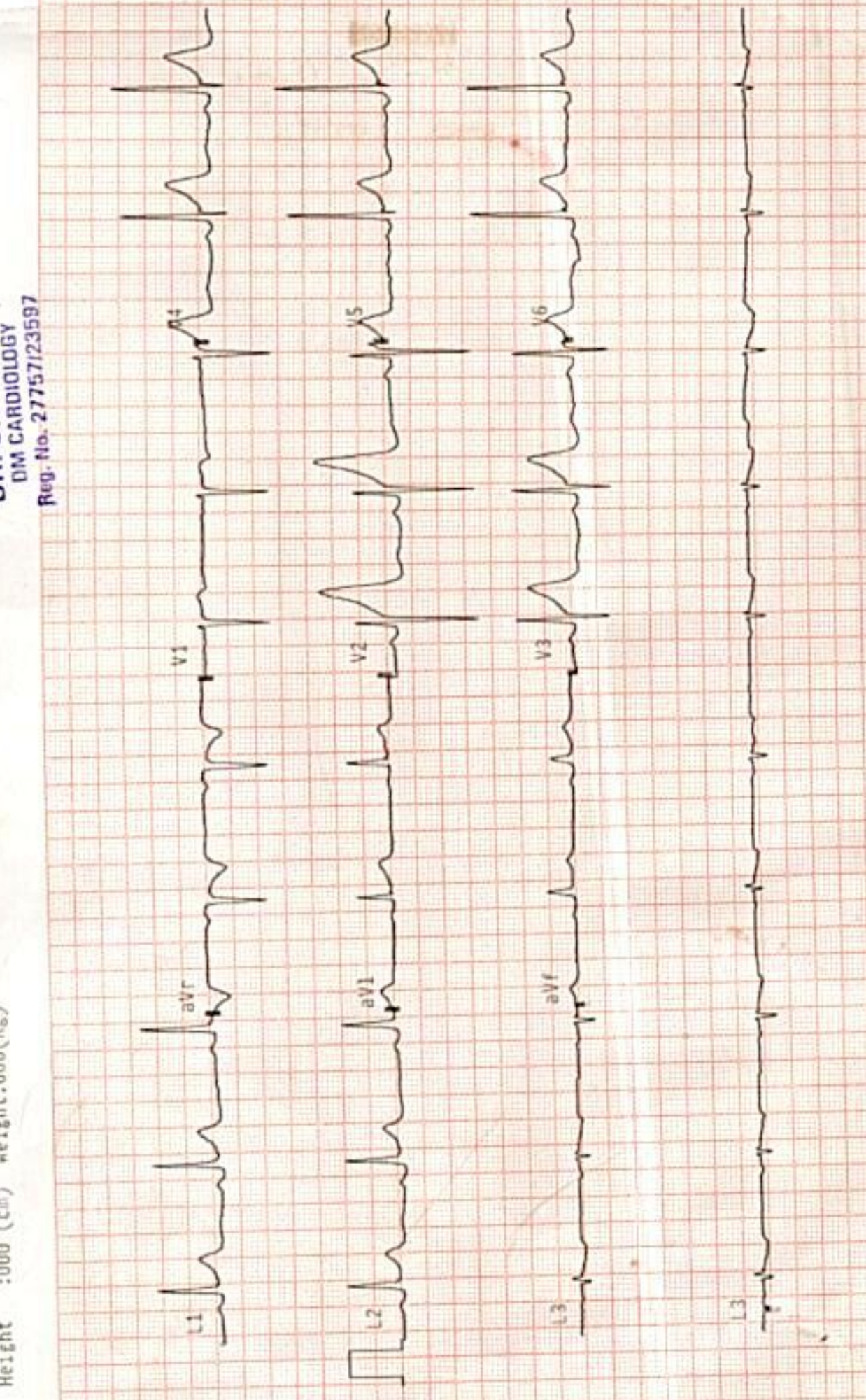

Unconfirmed report. Kindly correlate clinic



GURUKRIPA HOSPITAL RESEARCH CENTRE PVT.LTD.

Gurukripa Circle, Jyoti Nagar, Piprali Road, Sikar (Raj.) 332001

PH.: 01572-244548 Helpline :- +91-9571883826

email: gurukripahospitals@gmail.com | Website : www.gurukripahospitals.co.in



Name	:MR.SATYENDRA SWAMI	Reg. No.	:OutSide	IPD/OPD Status	:OPD
Age/Sex	:35 Y/Male	Lab No.	:21240323037	consultant	:SELF
Ref. Dr.	:	Receipt no	:23-151272	Location/Bed.No	:

Sample Collected at: 23/03/2024 9:43:26 AM

Report Gen at: 24/03/2024 5:02:34 PM



COMPLETE BLOOD COUNT



Accession No

Registration No

SAMPLE TYPE : WHOLE BLOOD

Investigations	Result	Unit	Biological Reference Interval
Hemoglobin (Hb%)	14.7	gm/dl	11-15
TLC.	6200	/CU MM	4,000-11,000
DLC			
Neutrophils	60	%	56-62
Lymphocytes	35	%	20-50
Eosinophils	03	%	1-6
Monocytes	02	%	0-5
Basophils	00	%	0-1
Red Cell Count (TRBC)	5.49	million/cumm	3.5-5.0
PCV/HCT	43.5	%	36-46
MCV	79.0	fl	80-95
MCH	26.8	pg	26.5-33.5
MCHC	33.8	g/dl	31.5-35.0
Platelet Count	2.74	Lakhs/cumm	1.50-4.50

*** End of Report ***

Pooja
Dr. Pooja Agarwal
 MD (Pathologist)
 Reg. No. 31402/16727
 C. H. R. C., Sikar

TECHNOLOGIST

THIS REPORT IS NOT VALID FOR MEDICO-LEGAL PURPOSE



GURUKRIPA HOSPITAL RESEARCH CENTRE PVT.LTD.

Gurukripa Circle, Jyoti Nagar, Piprali Road, Sikar (Raj.) 332001

PH: 01572-244548 Helpline :- +91-9571883826

email: gurukripahospitals@gmail.com | Website : www.gurukripahospitals.co.in



B-2021-4867

Name	:MR.SATYENDRA SWAMI	Reg. No.	:OutSide	IPD/OPD Status	:OPD
Age/Sex	:35 Y/Male	Lab No.	:21240323037	consultant	:SELF
Ref. Dr.	:	Receipt no	: 23-151272	Location/Bed.No	:

Sample Collected at: 23/03/2024 9:43:26 AM

Report Gen at: 24/03/2024 5:01:21 PM



RENAL FUNCTION TEST



Accession No

Registration No

SAMPLE TYPE :

Investigations	Result	Unit	Biological Reference Interval
RENAL PROFILE			
UREA	27.5	mg/dl	15-45
CREATININE	0.78	mg/dl	0.60-1.40
URIC ACID	7.05	mg/dl	2.5-6.0
SODIUM	141.1	mmol/L	133-150
POTASSIUM	4.06	mmol/L	3.5-5.5
CHLORIDE	98.3	mmol/L	95-110

*** End of Report ***

[Signature]
DR. Pooja Agarwal
 MD (Pathologist)
 Reg. No. 31402/16727
 G. H. R. C., Sikar

TECHNOLOGIST

THIS REPORT IS NOT VALID FOR MEDICO-LEGAL PURPOSE



GURUKRIPA HOSPITAL RESEARCH CENTRE PVT.LTD.

Gurukripa Circle, Jyoti Nagar, Piprali Road, Sikar (Raj.) 332001

PH: 01572-244548 Helpline :- +91-9571883826

email: gurukripahospitals@gmail.com | Website : www.gurukripahospitals.co.in



B-2023-6867

Name	:MR.SATYENDRA SWAMI	Reg. No.	:OutSide	IPD/OPD Status	:OPD
Age/Sex	:35 Y/Male	Lab No.	:21240323037	consultant	:SELF
Ref. Dr.	:	Receipt no	: 23-151272	Location/Bed.No	:

Sample Collected at: 23/03/2024 9:43:26 AM

Report Gen at: 24/03/2024 5:01:30 PM



Accession No

Registration No

HAEMATOLOGY REPORT

SAMPLE TYPE :

Investigations	Result	Unit	Biological Reference Interval
ESR	26	mm/1hr	0.0-15.0
ABO GROUPING	"O"		
RH -TYPING	POSITIVE		

*** End of Report ***

(ESR)Methodology :WESTERGREN with Trisodium citrate whole blood

(ABO-Rh)Methodology:Antigen Antibody Reaction, EDTA Blood, Tube Test Method, Interpretation:Human red blood cells possessing A and/or B Antigen will agglutinate in the presence of antibody directed towards the antigen. Agglutination of red blood cells with anti-A,B,D, reagents indicates the present or absent of the corresponding antigen.

PATHOLOGIST

Dr. Pooja Agarwal

MD (Pathologist)

Reg. No. 31402/16727

G. H. R. C., Sikar

TECHNOLOGIST

THIS REPORT IS NOT VALID FOR MEDICO-LEGAL PURPOSE



GURUKRIPA HOSPITAL RESEARCH CENTRE PVT.LTD.

Gurukripa Circle, Jyoti Nagar, Piprali Road, Sikar (Raj.) 332001

PH: 01572-244548 Helpline :- +91-9571883826

email: gurukripahospitals@gmail.com | Website : www.gurukripahospitals.co.in



IS:0151487

Name	:MR.SATYENDRA SWAMI	Reg. No.	:OutSide	IPD/OPD Status	:OPD
Age/Sex	:35 Y/Male	Lab No.	:21240323037	consultant	:SELF
Ref. Dr.		Receipt no	: 23-151272	Location/Bed.No	:

Sample Collected at: 23/03/2024 9:43:26

Report Gen at: 24/03/2024 5:01:41 PM

AM9:43AM



Accession No

CLINICAL PATHOLOGY REPORT



Registration No

Urine Routine Examination Report

Investigation	Result	Unit
COLOR	Pale Yellow	
APPEARANCE	CLEAR	
PH	6.5	
SPECIFIC GRAVITY	1.010	
ALBUMIN	NIL	
SUGAR	NIL	
RBC	NIL	
PUS CELLS	2-3	0-0/HPF
EPITHELIAL CELL	1-2	0-1/HPF
CASTS	NIL	0-1/HPF
CRYSTALS	NIL	0-0/HPF
BACTERIA	NIL	0-0/HPF
OTHER	NIL	0-0/HPF

Dr. Roopa Agarwal
 MD (Pathologist)
 Reg. No. 31402/16727
 G. H. R. C., Sikar

TECHNOLOGIST

THIS REPORT IS NOT VALID FOR MEDICO-LEGAL PURPOSE



GURUKRIPA HOSPITAL RESEARCH CENTRE PVT.LTD.

Gurukripa Circle, Jyoti Nagar, Piprali Road, Sikar (Raj.) 332001

PH: 01572-244548 Helpline :- +91-9571883826

email: gurukripahospitals@gmail.com | Website : www.gurukripahospitals.co.in



Name	:MR.SATYENDRA SWAMI	Reg. No.	:OutSide	IPD/OPD Status	:OPD
Age/Sex	:35 Y/Male	Lab No.	:21240323037	consultant	:SELF
Ref. Dr.	:	Receipt no	: 23-151272	Location/Bed.No	:,

Sample Collected at: 23/03/2024 9:43:26 AM

Report Gen at: 24/03/2024 5:01:52 PM



Accession No

CLINICAL PATHOLOGY REPORT



Registration No

SAMPLE TYPE :

Investigations	Result	Unit	Biological Reference Interval
URINE SUGAR FASTING	NIL	-	-

*** End of Report ***

Dr. Anil Agarwal
 MB (Pathologist)
 Reg. No. 31402/18727
 G. H. R. C., Sikar

TECHNOLOGIST

THIS REPORT IS NOT VALID FOR MEDICO-LEGAL PURPOSE



GURUKRIPA HOSPITAL RESEARCH CENTRE PVT.LTD.

Gurukripa Circle, Jyoti Nagar, Piprali Road, Sikar (Raj.) 332001

PH: 01572-244548 Helpline :- +91-9571883826

email: gurukripahospitals@gmail.com | Website : www.gurukripahospitals.co.in



Name	:MR.SATYENDRA SWAMI	Reg. No.	:OutSide	IPD/OPD Status	:OPD
Age/Sex	:35 Y/Male	Lab No.	:21240323037	consultant	:SELF
Ref. Dr.		Receipt no	: 23-151272	Location/Bed.No	:

Sample Collected at: 23/03/2024 9:43:26

Report Gen at: 24/03/2024 5:02:10 PM

AM9:43AM



Accession No

IMMUNOLOGY REPORT



Registration No

THYROID PROFILE

TRIIODOTHYRONINE (T3)	1.46	ng/ml	0.60 - 1.78
THYROXINE (T4)	9.43	ug/dl	4.82 - 15.65
THYROID STIMULATING HORMONE (TSH)	1.50	uIU/ml	0.38 - 5.33

Chemiluminescence

Interpretation:

Note 1. TSH levels are subject to circadian variation, reaching peak levels between 2 - 4 a.m. and at a minimum between 6-10 pm . The variation is of the order of 50% hence time of the day has influence on the measured serum TSH concentrations.

2. Values <0.03 uIU/mL need to be clinically correlated due to presence of a rare TSH variant in some individuals.

Clinical Use:

- Primary Hypothyroidism
- Hyperthyroidism
- Hypothalamic – Pituitary hypothyroidism
- Inappropriate TSH secretion
- Nonthyroidal illness
- Autoimmune thyroid disease
- Pregnancy associated thyroid disorders
- Thyroid dysfunction in infancy and early childhood

IN PREGNANCY REF RANGE of TSH

First trimester	0.60 - 3.4 mIU/mL
Second trimester	0.37 - 3.6 mIU/mL
Third trimester	0.38 - 4.0 mIU/mL

[Signature]
PATHOLOGIST
Dr. Pooja Agarwal
 MD (Pathologist)
 Reg. No. 31402/16727
 G. H. R. C., Sikar

TECHNOLOGIST

THIS REPORT IS NOT VALID FOR MEDICO-LEGAL PURPOSE



GURUKRIPA HOSPITAL RESEARCH CENTRE PVT.LTD.

Gurukripa Circle, Jyoti Nagar, Piprali Road, Sikar (Raj.) 332001

PH: 01572-244548 Helpline :- +91-9571883826

email: gurukripahospitals@gmail.com | Website : www.gurukripahospitals.co.in



B-3021-0617

Name	:MR.SATYENDRA SWAMI	Reg. No.	:OutSide	IPD/OPD Status	:OPD
Age/Sex	:35 Y/Male	Lab No.	:21240323037	consultant	:SELF
Ref. Dr.	:	Receipt no	: 23-151272	Location/Bed.No	:

Sample Collected at: 23/03/2024 9:43:26 AM

Report Gen at: 24/03/2024 5:00:34 PM



BIOCHEMISTRY



Registration No

Accession No

SAMPLE TYPE :

Investigations	Result	Unit	Biological Reference Interval
BLOOD SUGAR (RANDOM)	102.0	mg/dl	70-140
LIPID PROFILE.			
TOTAL CHOLESTROL	234.0	mg/dl	0-200
TRIGLYCERIDES	200.9	mg/dl	0-150
HDL CHOLESTROL	26.6	mg/dl	40-88
LDL CHOLESTROL	167.22	mg/dl	25-60
VLDL CHOLESTROL	40.18	mg/dl	0-100

*** End of Report ***

BLOOD SUGAR (R) Methodology GOD-POD With Serum / Plasma

TOTAL CHOLESTROL

Normal < 200 mg / dl Desirable
Border Line High 200-239 mg/dl
High > 240 mg / dl

TRIGLYCERID

Normal< 150 mg / dl
Border Line High150 - 199 mg / dl
High>= 200-499 mg / dl
Very High>= 500 mg / dl

LDL CHOLESTROL

Normal< 130 mg / dl Desirable
Border Line High130 - 159 mg / dl
High >160 mg / dl

VLDL CHOLESTROL

<30 mg/dl

Methodology : TC Enzymatic , TRIG Enzymatic GPO-POD, HDLC Phosphotungstic ACID / MgCl 2 , LDLC=T.CHOL -HDL -TRIG / 5.

Dr. Pooja Agarwal
MD (Pathologist)
Reg. No. 31402/16727
G. H. R. C., Sikar

TECHNOLOGIST

THIS REPORT IS NOT VALID FOR MEDICO-LEGAL PURPOSE



GURUKRIPA HOSPITAL RESEARCH CENTRE PVT.LTD.

Gurukripa Circle, Jyoti Nagar, Piprali Road, Sikar (Raj.) 332001

PH: 01572-244548 Helpline :- +91-9571883826

email: gurukripahospitals@gmail.com | Website : www.gurukripahospitals.co.in



18-2021-0867

Name	:MR.SATYENDRA SWAMI	Reg. No.	:OutSide	IPD/OPD Status	:OPD
Age/Sex	:35 Y/Male	Lab No.	:21240323037	consultant	:SELF
Ref. Dr.		Receipt no	: 23-151272	Location/Bed.No	:

Sample Collected at: 23/03/2024 9:43:26

Report Gen at: 24/03/2024 5:00:53 PM

AM9:43AM



Accession No

BIOCHEMISTRY



Registration No

HbA1C (GLYCOSYLATED Hb)

Test Value : 5.7 %
 Estimated Average Glucose : 126.0 mg/dl

GUIDE VALAUE-

The following hemoglobin A1C range may be used for interpretation of result. However, factors such as duration of diabetes adherence to therapy and the age of patient should also be considered in assessing the degree of blood glucose control. These values are for nonpregnent individuals.

Hemoglobin A 1c (%)	Degree of glucose control
> 8	Action Suggested
7 - 8	Good Control
< 7	Goal
6-7	Near Normal Glycemia Z

Pooja
PATHOLOGIST
Dr. Pooja Agarwal
 MD (Pathologist)
 Reg. No. 31402/16727
 G. H. R. C., Sikar

TECHNOLOGIST

THIS REPORT IS NOT VALID FOR MEDICO-LEGAL PURPOSE



GURUKRIPA HOSPITAL RESEARCH CENTRE PVT.LTD.

Gurukripa Circle, Jyoti Nagar, Piprali Road, Sikar (Raj.) 332001

PH: 01572-244548 Helpline :- +91-9571883826

email: gurukripahospitals@gmail.com | Website : www.gurukripahospitals.co.in



IS-2021-0867

Name	:MR.SATYENDRA SWAMI	Reg. No.	:OutSide	IPD/OPD Status	:OPD
Age/Sex	:35 Y/Male	Lab No.	:21240323037	consultant	:SELF
Ref. Dr.	:	Receipt no	: 23-151272	Location/Bed.No	:

Sample Collected at: 23/03/2024 9:43:26 AM

Report Gen at: 24/03/2024 5:01:11 PM



LIVER FUNCTION TEST



Accession No

Registration No

SAMPLE TYPE :

Investigations	Result	Unit	Biological Reference Interval
SGOT (AST)	22.7	U/L	0-40
SGPT (ALT)	33.5	U/L	0-40
BILIRUBIN (TOTAL)	0.42	mg/dl	0.00-1.10
BILIRUBIN DIRECT	0.12	mg/dl	0.00-0.25
BILIRUBIN INDIRECT	0.30	mg/dl	0.00-1.10
TOTAL PROTEIN	6.42	g/dL	6.6-8.3
ALBUMIN	4.34	g/dl	3.5-5.0
GLOBULIN	2.08	g/dl	2.0-3.0
A/G RATIO	2.09		1.0-2.3
ALKALINE PHOSPHATASE	98.3	/CUMM	40-140

*** End of Report ***

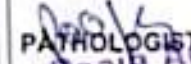
Dr. Pooja Agarwal
 MD (Pathologist)
 Reg. No. 31402/16727
 G. H. R. C., Sikar

TECHNOLOGIST

THIS REPORT IS NOT VALID FOR MEDICO-LEGAL PURPOSE



GURUKRIPA HOSPITALS RESEARCH CENTER PVT. LTD.

Gurukripa Circle, Jyoti Nagar, Piprali Road, Sikar (Raj.) 332001

Helpline : 01572-244548, 241548

H-2021-0867

E-mail : gurukripahospitals@gmail.com, www.gurukripahospitals.co.in



2-D ECHO COLOUR DOPPLER REPORT

NAME:- MR: SATYENDRA SWAMI

AGE:-35Y/Sex:-M

Date:-23-MARCH-2024

LEFT VENTRICLE:

Size : Normal
Wall Motion : Normal

LEFT ATRIUM

Diameter :- 30mm

Dimensions (2D / M-mode)

LVID D . 43 mm
LVID S 28 mm
EF 60%
PW (d) 8 mm IVS (D) 9mm
PW (S) 10 mm IVS (S) 11mm

RIGHT VENTRICLE

RVI D (d) :- 25mm

MITRAL VALVE:- NORMAL

LV Inflow Doppler:-

Peak E 0.5m/sec Peak A Vel 0.7m/sec

Mitral Regurgitation:-TRIVIAL

Tricuspid Regurgitation:-MILD(12RAP)

AORTIC VALVE:- NIL

AORTIC Regurgitation:-NIL

PERICARDIUM:- NORMAL

IMPRESSION:

- NO RWMA
- TRIVIAL MR,MILD TR(12+RAP),NO AR
- DIASTOLIC FUNCTION NORMAL
- NORMAL LV SYSTOLIC FUNCTION, EF-60%
- No Intra Cardiac clot/vegetation/ Pericardial effusion

DR. J.K.SONI

(REG. NO. 27757)

MD, D.M. (Cardiology)

Chief Interventional Cardiologist

REG. NO. 27757/23597



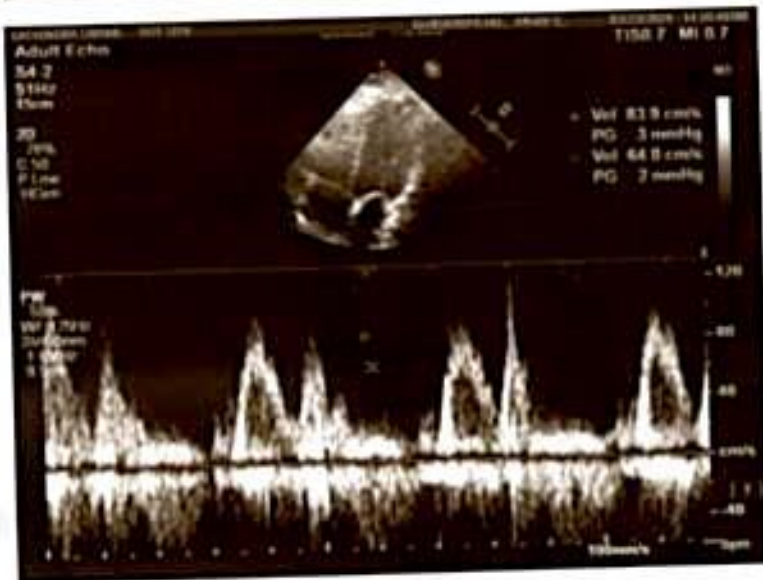
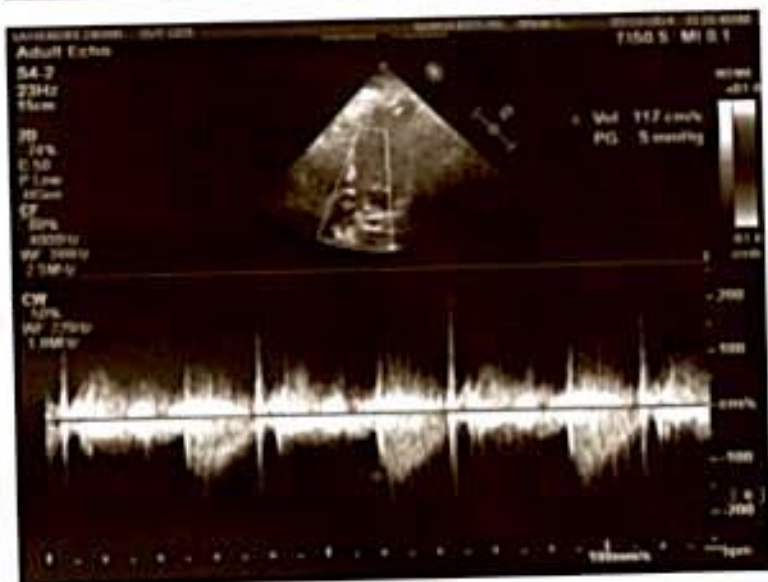
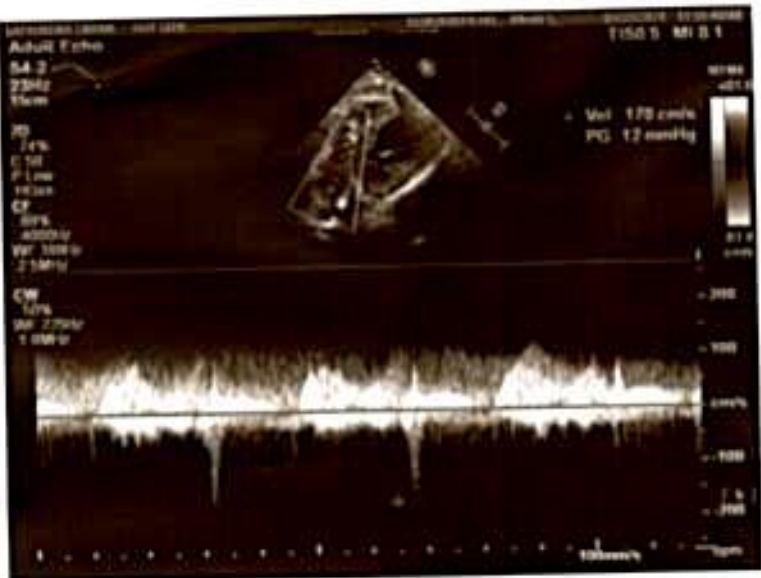



सत्येंद्र स्वामी
Satyendra Swami

पता: श्री. विष्णु स्वामी, फ्लॉर नं. 307, गोकुल स्वामी, गोकुल
 नंदन रेसिडेंसी, कलेक्टरांच्या कार्यालयाच्या समोर, सिकर,
 राजस्थान - 332001

Address:
 C/O Vishwanath Swami, flat no.307, 3rd
 floor, gokul dharm residency, opp. collector
 residency, Sikar, Sikar,
 Rajasthan - 332001



7012 8007 4515
VID : 9177 7282 1255 8892

1987 | help@uidai.gov.in | www.uidai.gov.in



सत्येंद्र स्वामी
Satyendra Swami

जन्म तारीख/DOB: 22/07/1988
 लिंग/ GENDER: MALE



7012 8007 4515
VID : 9177 7282 1255 8892

मेरा आधार, मेरी पहचान

Satyendra

9636824880