



Patient's Name Mrs Kishori Khopade
Ref By Dr Dr V M Nadkarni
Date February 25, 2023

USG ABDOMEN & PELVIS

Liver normal in size, shape and outline and reveals normal echo-texture.
No focal lesion seen. Intra hepatic biliary and portal vein radicles normal.
Gall bladder physiologically distended & shows clear contents. No calculi seen.
Portal vein & CBD normal. No calculus in CBD.
Spleen & visualized pancreas show normal size & echoanatomy. Tail of pancreas not visualized due to unavoidable bowel gas.
Aorta & IVC normal. Both kidneys normal in size, shape, outline & position.
Right kidney :- 106mm x 40mm.
Left kidney :- 111mm x 43mm.
Cortico-medullary differentiation normal in both kidneys.
No hydronephrosis, hydroureter on either side. No calculus seen in both kidneys or visualized both ureters.
Urinary bladder normal. No mural or luminal pathology seen.
Uterus normal in size & shows normal echo-anatomy. Uterus measures 66mmx47mmx52mm. Endometrial echoes are normal; 5mm in thickness. Both ovaries normal in size, echotexture. Rt ovary: 28mmx19mm. Left ovary: 30mmx20mm. No adnexal mass seen.
No fluid in pouch of Douglas.
No free or loculated fluid collection seen. No lymphadenopathy. No abnormally dilated bowel loops.

IMPRESSION

No abnormality appreciated in this USG study of Abdomen & Pelvis



Dr. Kedar Athawale
DMRD, DNB
Thanks for referral

DR. KEDAR ATHAWALE
DMRD DNB (Radiology)
Reg. No. 84908

NADKARNI PATHOLOGY LABORATORY

February 25, 2023 10:52 am
 Report time : 11:10 am

PATIENT ID : 3005/2023 HEIGHT : 155 Cm WEIGHT : 73.00 Kg
 PATIENT NAME : Mr Kishori Khopade 34/F

PROTOCOL : BRUCE
 STAGE : Recovery
 ST Levels (mm) / ST Slope (mV/s) measured at 80 ms Post J

PHASE TIME : 07:36 SPEED: 0.0 kmph
 STAGE DURATION : 06:00 GRADE: 0.0
 HR : 103 bpm BP : 110 / 70 mmHg
 QRS Lead : V5 METs : 1.00

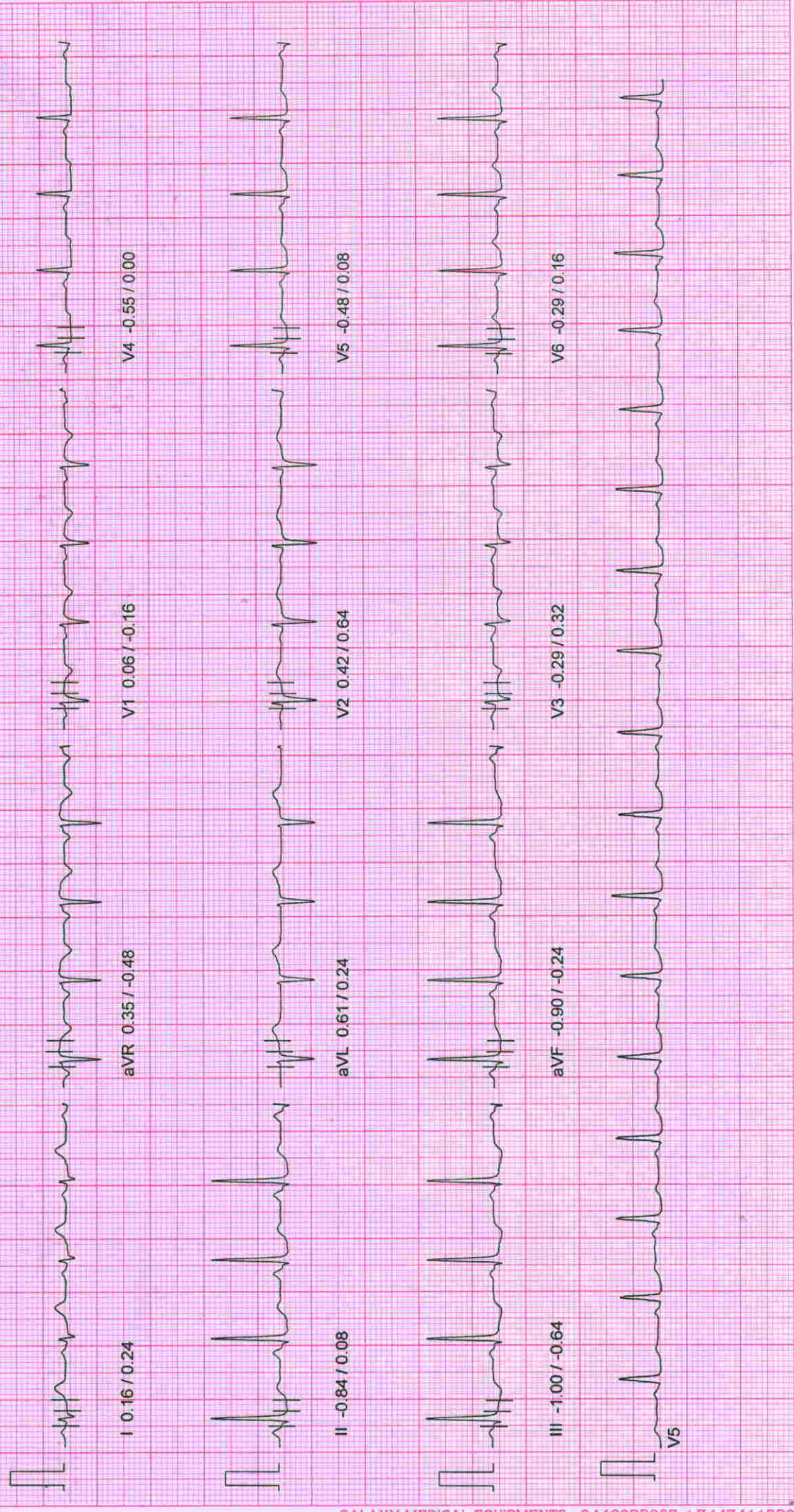

NADKARNI PATHOLOGY LABORATORY

PATIENT ID : 3005/2023 HEIGHT : 155 Cm WEIGHT : 73.00 Kg

February 25, 2023 10:52 am

Linked Median Report

Report time : 11:07 am

PATIENT NAME : Mr Kishori Khopade 34/F

PROTOCOL : BRUCE

STAGE : Recovery

ST Levels (mm) / ST Slope (mV/s) measured at 80 ms Post J

PHASE TIME : 07:36

STAGE DURATION : 03:00

HR : 105 bpm

QRS Lead : V5

SPEED: 0.0 kmph

GRADE: 0.0

BP : 120 / 70 mmHg

METs : 1.00

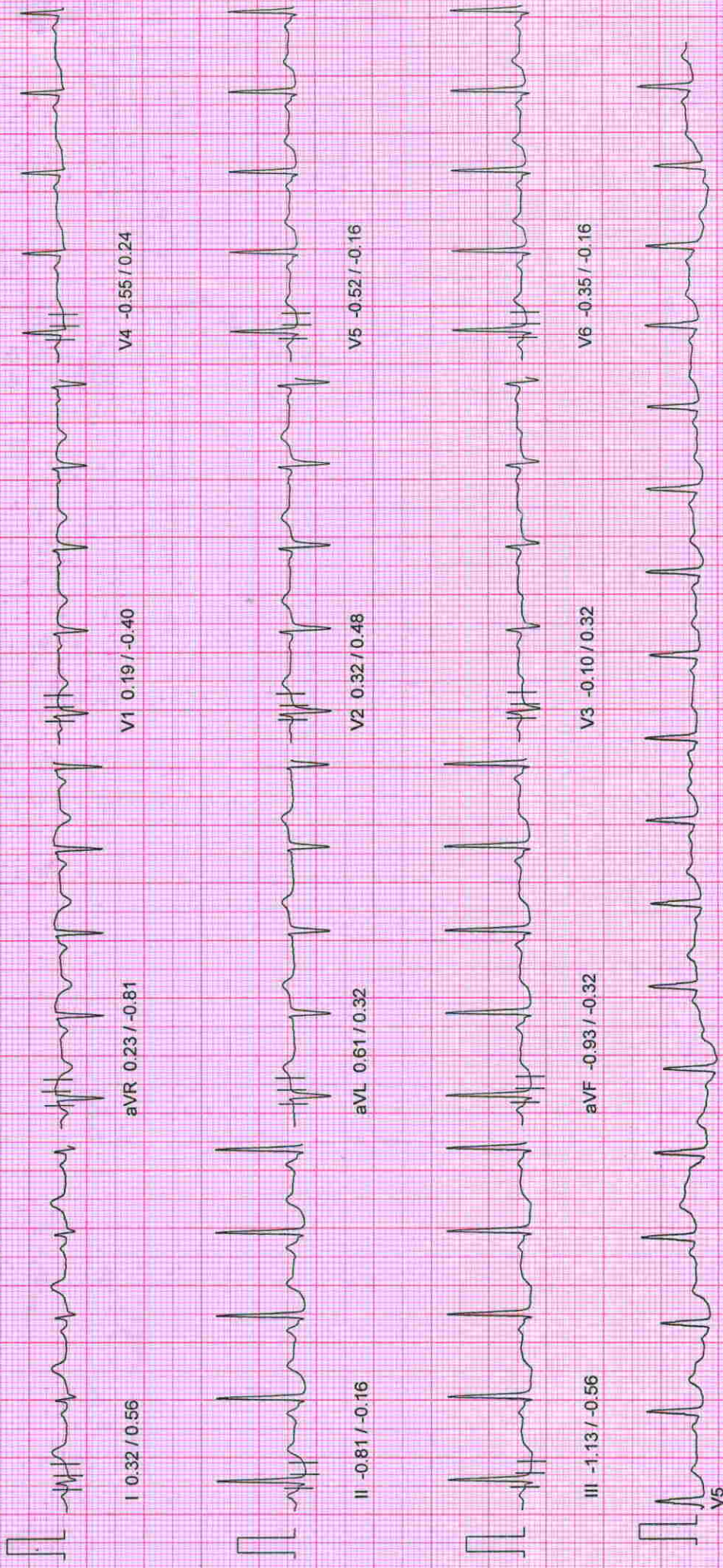

NADKARNI PATHOLOGY LABORATORY

February 25, 2023 10:52 am
 Report time : 11:05 am

Linked Median Report

PATIENT ID : 3005/2023 HEIGHT : 155 Cm WEIGHT : 73.00 Kg

PATIENT NAME : Mr Kishori Khopade 34/F

PROTOCOL : BRUCE
 STAGE : Recovery

ST Levels (mm) / ST Slope (mV/s) measured at 80 ms Post J

PHASE TIME : 07:36 SPEED: 0.0 kmph
 STAGE DURATION : 01:00 GRADE: 0.0
 HR : 131 bpm BP : 130 / 70 mmHg
 QRS Lead : V5 METs : 1.00

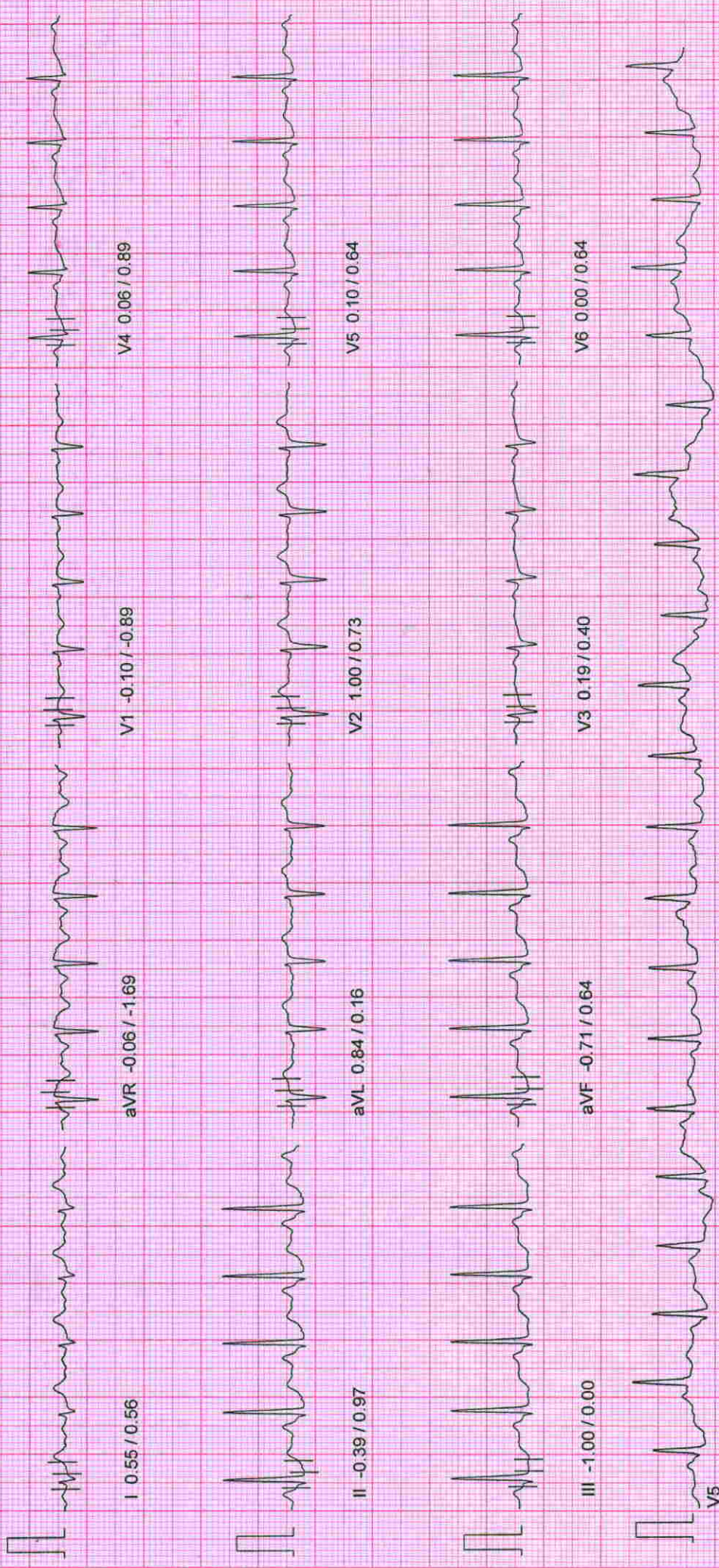

NADKARNI PATHOLOGY LABORATORY

February 25, 2023 10:52 am
 Report time : 11:04 am

Linked Median Report

PATIENT ID : 3005/2023 HEIGHT : 155 Cm WEIGHT : 73.00 Kg

PATIENT NAME : Mr Kishori Khopade 34/F

PROTOCOL : BRUCE

STAGE : Peak Exercise

ST Levels (mm) / ST Slope (mV/s), measured at 80 ms Post J

PHASE TIME : 07:36
 STAGE DURATION : 01:36
 HR : 159 bpm
 QRS Lead : V5

SPEED: 5.5 kmph
 GRADE: 14.0
 BP : 140 / 70 mmHg
 METs : 9.10

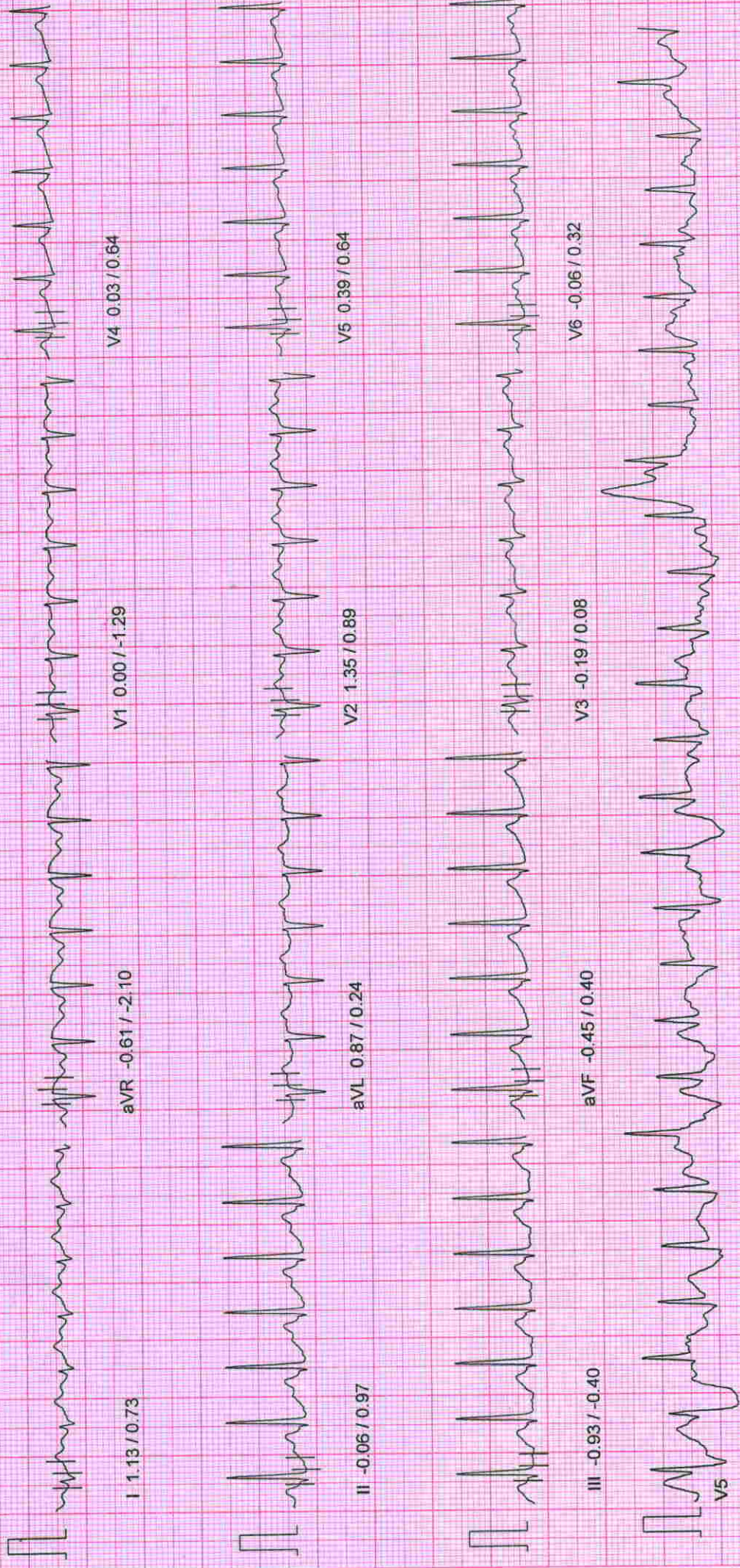

NADKARNI PATHOLOGY LABORATORY

PATIENT ID : 3005/2023 HEIGHT : 155 Cm WEIGHT : 73.00 Kg

February 25, 2023 10:52 am

Linked Median Report

Report time : 11:03 am

PATIENT NAME : Mr Kishori Khopade 34/F

PROTOCOL : BRUCE

STAGE : Exercise Stage 2
ST Levels (mm) / ST Slope (mV/s) measured at 80 ms Post J

PHASE TIME : 06:00

SPEED : 4.0 kmph

STAGE DURATION : 03:00

GRADE : 12.0

HR : 139 bpm

BP : 130 / 70 mmHg

QRS Lead : V5

METs : 8.00

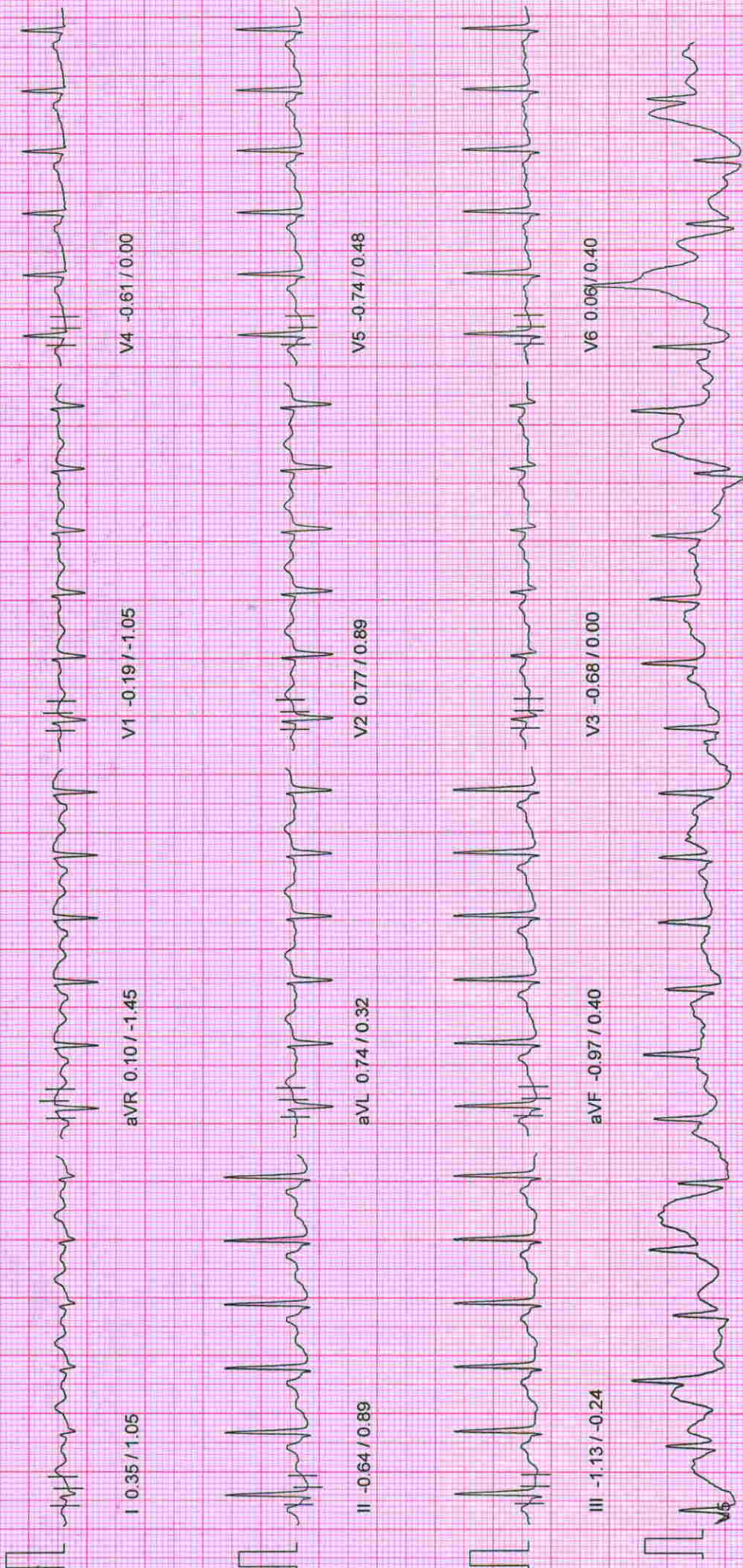

NADKARNI PATHOLOGY LABORATORY

February 25, 2023 10:52 am
 Report time : 10:59 am

Linked Median Report

PATIENT ID : 3005/2023 HEIGHT : 155 Cm WEIGHT : 73.00 Kg

PATIENT NAME : Mr Kishori Khopade 34/F

PROTOCOL : BRUCE

STAGE : Exercise Stage 1

ST Levels (mm) / ST Slope (mV/s) measured at 80 ms Post J

PHASE TIME : 03:00
 STAGE DURATION : 03:00
 HR : 113 bpm
 QRS Lead : V5

SPEED: 2.7 kmph
 GRADE: 10.0
 BP : 110 / 70 mmHg
 METS : 5.70

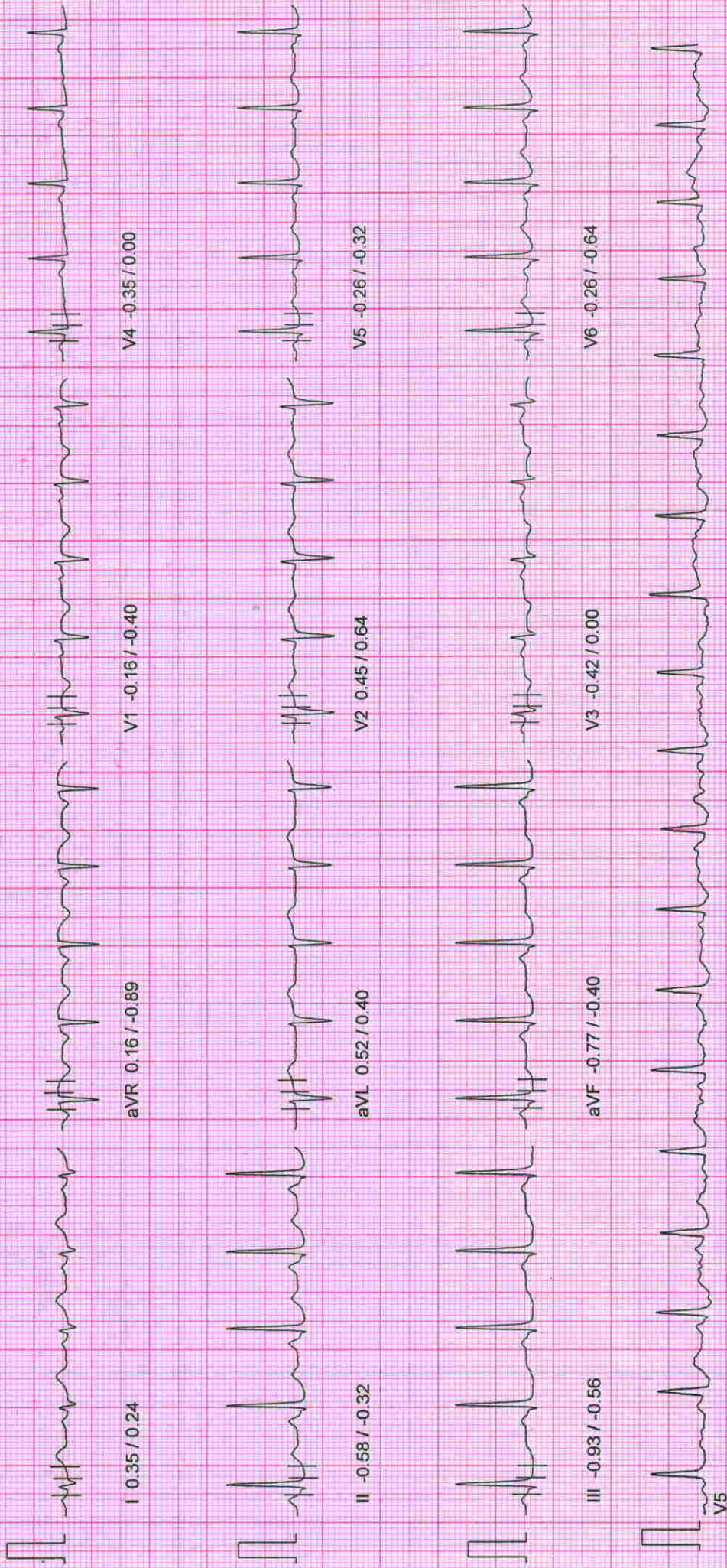

NADKARNI PATHOLOGY LABORATORY

PATIENT ID : 3005/2023 HEIGHT : 155 Cm WEIGHT : 73.00 Kg

Linked Median Report

February 25, 2023 10:52 am
Report time : 10:57 am

PATIENT NAME : Mr Kishori Khopade 34/F

PROTOCOL : BRUCE
STAGE : Wait For Exercise
ST Levels (mm) / ST Slope (mV/s) measured at 80 ms Post J

PHASE TIME : 04:41
STAGE DURATION : 00:00
HR : 90 bpm
QRS Lead : V5

SPEED: 0.0 kmph
GRADE: 0.0
BP : 110 / 70 mmHg
METs : 3.40

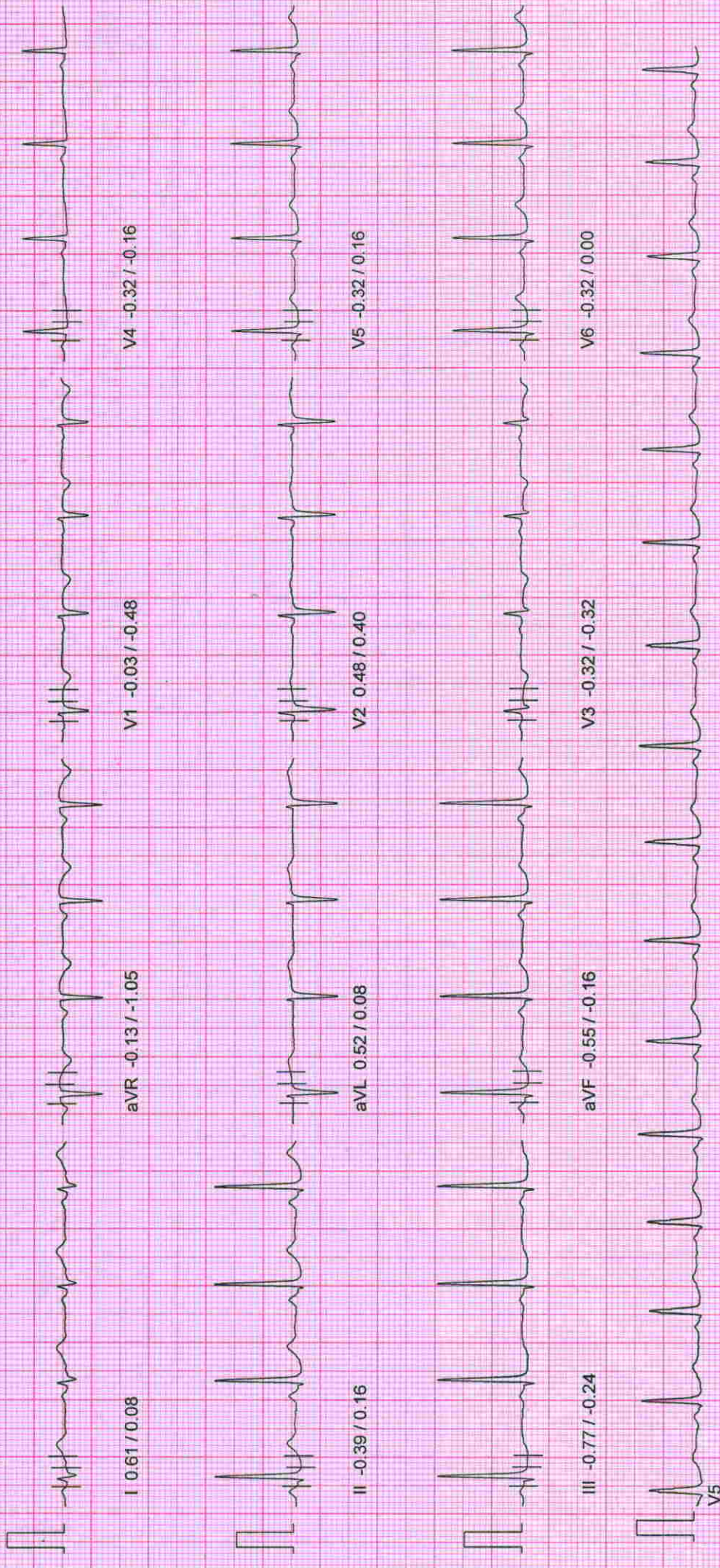

NADKARNI PATHOLOGY LABORATORY

PATIENT ID : 3005/2023 HEIGHT : 155 Cm WEIGHT : 73.00 Kg

PATIENT NAME : Mr Kishori Khopade 34/F

PROTOCOL : BRUCE

STAGE : HyperVentilation

ST Levels (mm) / ST Slope (mV/s) measured at 80 ms Post J

February 25, 2023 10:52 am
Report time : 10:56 am

PHASE TIME : 04:06
STAGE DURATION : 00:00
HR : 98 bpm
QRS Lead : V5

SPEED: 0.0 kmph
GRADE: 0.0
BP : 110/70 mmHg
METs : 1.00

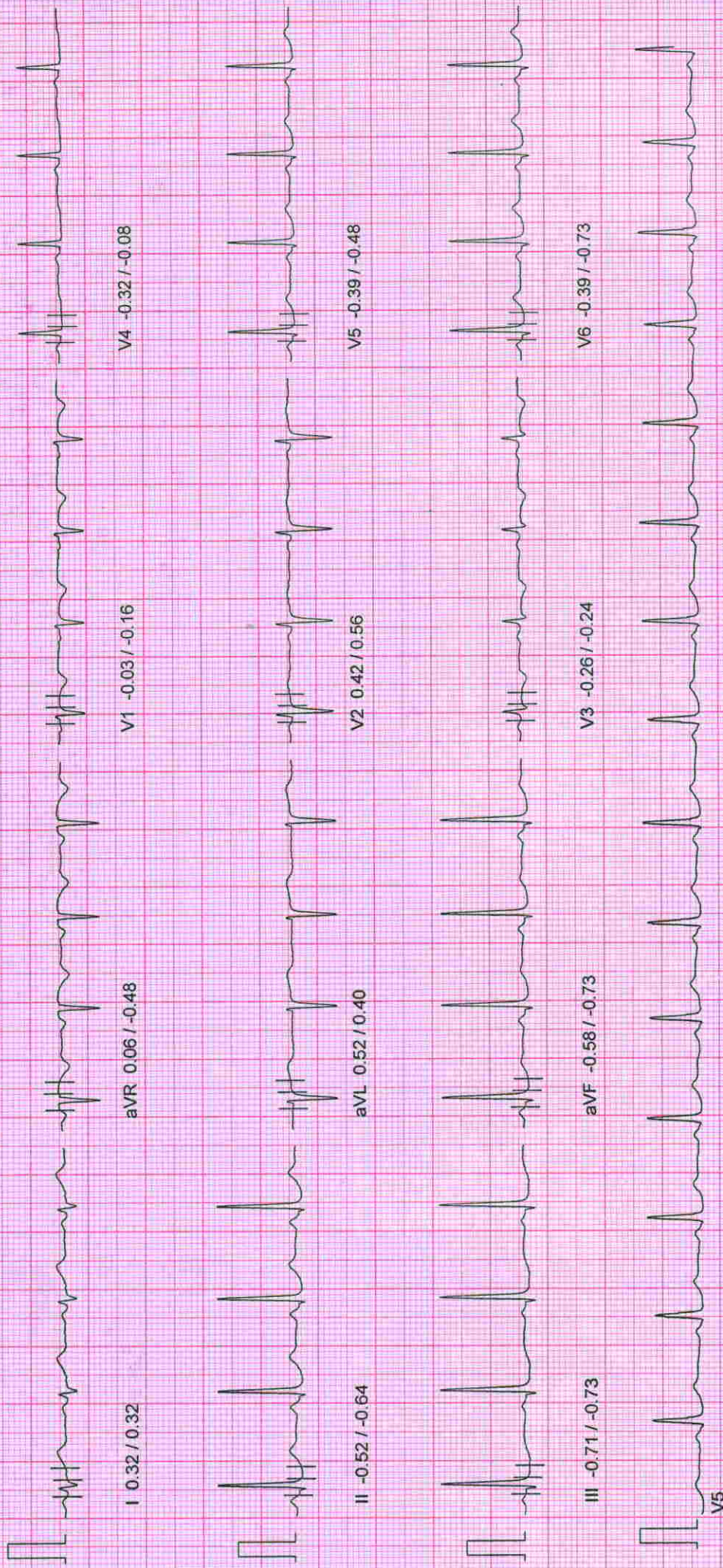

NADKARNI PATHOLOGY LABORATORY

February 25, 2023 10:52 am
 Report time : 10:55 am

Linked Median Report

PATIENT ID : 3005/2023 HEIGHT : 155 Cm WEIGHT : 73.00 Kg

PATIENT NAME : Mr Kishori Khopade 34/F

PROTOCOL : BRUCE
 STAGE : Standing

ST Levels (mm)/ST Slope (mV/s) measured at 80 ms Post J

PHASE TIME : 03:16
 STAGE DURATION : 00:00
 HR : 95 bpm
 QRS Lead : V5
 SPEED: 0.0 kmph
 GRADE: 0.0
 BP : 110 / 70 mmHg
 METs : 1.00

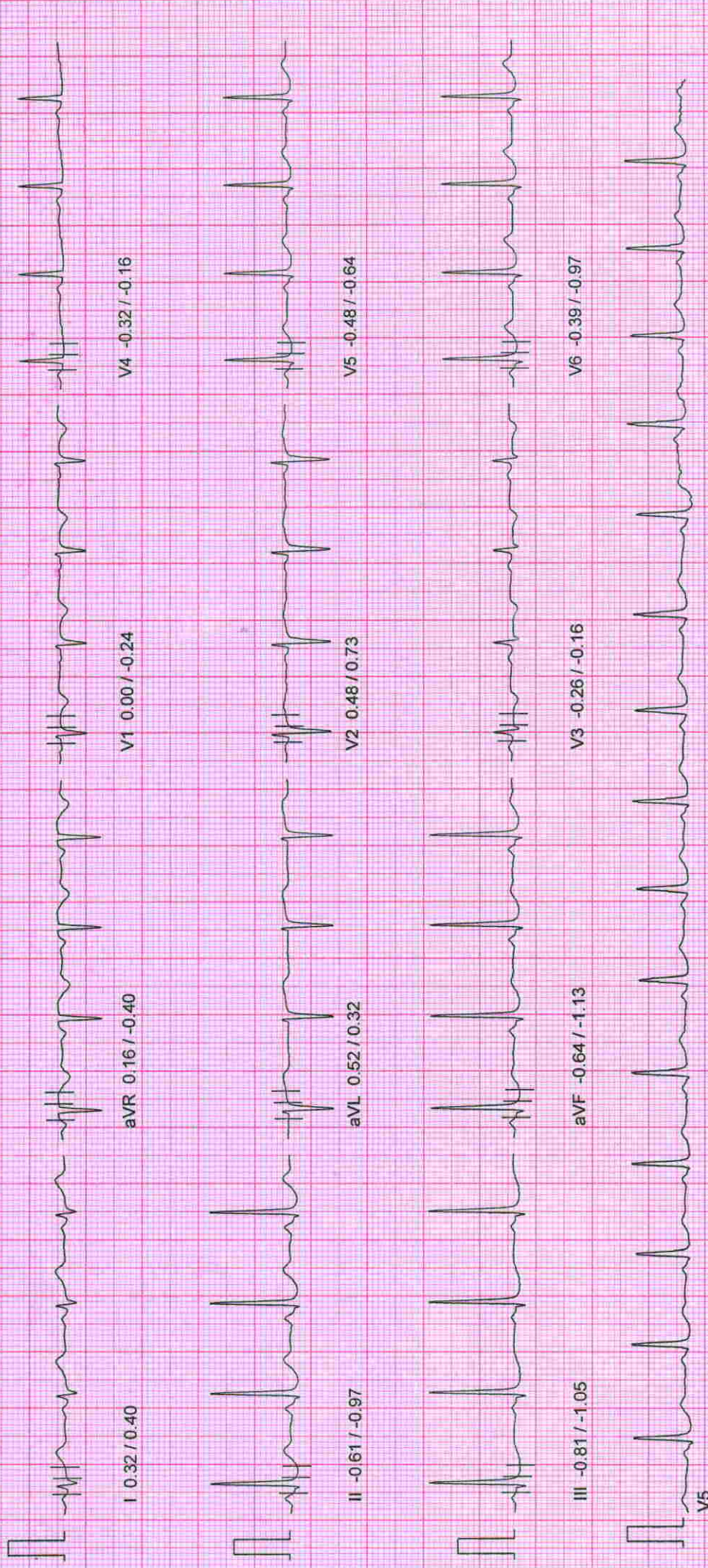

NADKARNI PATHOLOGY LABORATORY

February 25, 2023 10:52 am
 Report time : 10:55 am

Linked Median Report

PATIENT ID : 3005/2023 HEIGHT : 155 Cm WEIGHT : 73.00 Kg

PATIENT NAME : Mr Kishori Khopade 34/F

PROTOCOL : BRUCE
 STAGE : Supine

ST Levels (mm) / ST Slope (mV/s) measured at 80 ms Post J

PHASE TIME : 02:48
 STAGE DURATION : 00:00
 HR : 93 bpm
 QRS Lead : V5

SPEED: 0.0 kmph
 GRADE: 0.0
 BP : 110 / 70 mmHg
 METs : 1.00

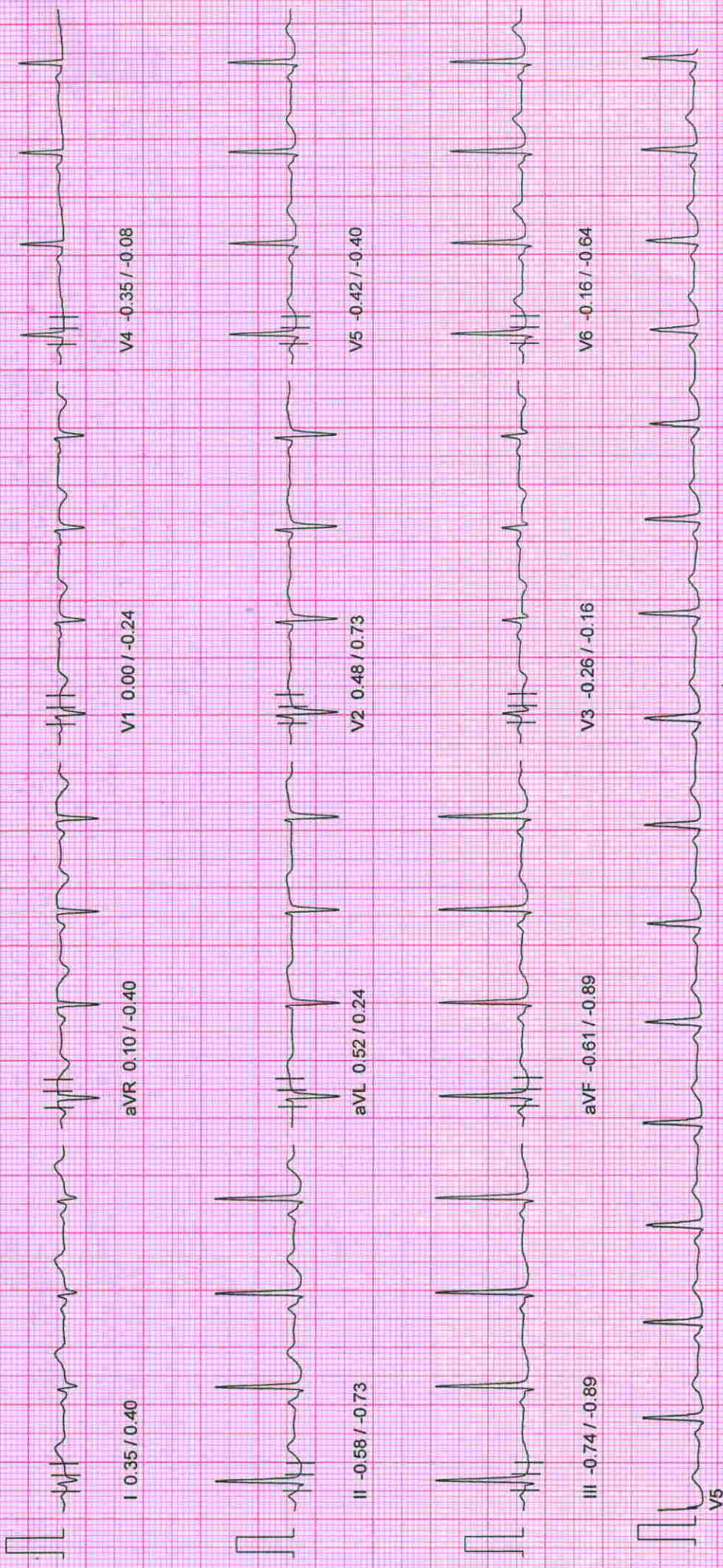

NADKARNI PATHOLOGY LABORATORY

February 25, 2023 10:52 am
 Report time : 10:52 am

PATIENT ID : 3005/2023 HEIGHT : 155 Cm WEIGHT : 73.00 Kg
 PATIENT NAME : Mr Kishori Khopade 34/F

Linked Median Report

PROTOCOL : BRUCE	PHASE TIME : 00:10	SPEED: 0.0 kmph
STAGE : Pre-Test	STAGE DURATION : 00:00	GRADE: 0.0
ST Levels (mm) / ST Slope (mV/s) measured at 80 ms Post J	HR : 95 bpm	BP : 110 / 70 mmHg
	GRS Lead : V5	METS : 1.00

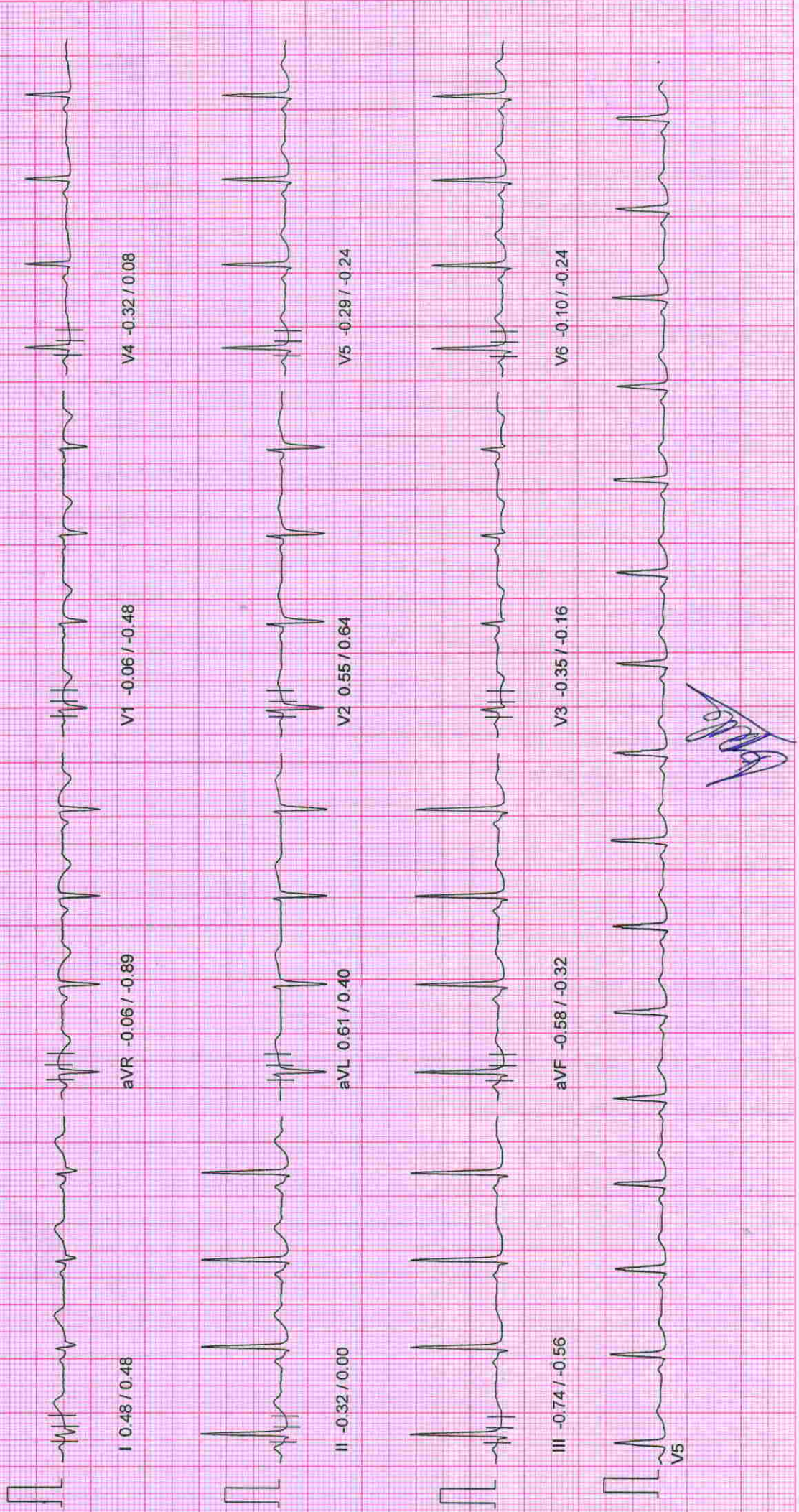

Amol

NADKARNI PATHOLOGY LABORATORY

PATIENT ID : 3005/2023 HEIGHT : 155 Cm WEIGHT : 73.00 Kg

PATIENT NAME : Mr Kishori Khopade 34/F

PROTOCOL : BRUCE

ST Tables

February 25, 2023

10:52 am

Report time

10:52 am

ST LEVELS

Phase	I	II	III	aVR	aVL	aVF	V1	V2	V3	V4	V5	V6
Pre-Test	0.5	-0.4	-0.8	-0.1	0.6	-0.6	-0.1	0.5	-0.4	-0.4	-0.3	-0.1
Supine	0.4	-0.6	-0.8	0.1	0.5	-0.6	0.0	0.5	-0.3	-0.4	-0.4	-0.2
Standing	0.3	-0.6	-0.8	0.2	0.5	-0.6	0.0	0.5	-0.3	-0.4	-0.4	-0.2
HyperVentilation	0.3	-0.5	-0.7	0.1	0.5	-0.6	-0.0	0.4	-0.3	-0.3	-0.4	-0.4
Wait For Exercise	0.5	-0.5	-0.6	0.0	0.5	-0.5	0.1	0.5	-0.2	-0.2	-0.3	-0.4
Exercise Stage 1	0.3	-0.8	-1.0	0.3	0.5	-0.9	-0.2	0.4	-0.4	-0.3	-0.5	-0.5
Exercise Stage 2	0.5	-0.3	-0.9	-0.3	0.8	-0.6	-0.2	0.9	-0.5	-0.5	-0.6	0.4
Peak Exercise	1.3	-0.2	-1.1	-0.6	1.1	-0.6	-0.2	1.3	-0.3	-0.1	0.4	-0.1
Recovery 1	1.4	-0.1	-1.5	-0.8	1.5	-0.7	-0.4	1.8	0.1	-0.2	0.2	0.1
Recovery 3	0.2	-1.0	-1.1	0.5	0.6	-1.0	0.3	0.3	-0.2	-0.5	-0.6	-0.4
Recovery 6	0.2	-0.8	-1.0	0.4	0.6	-0.9	0.1	0.5	-0.3	-0.5	-0.5	-0.3

ST SLOPES

Phase	I	II	III	aVR	aVL	aVF	V1	V2	V3	V4	V5	V6
Pre-Test	0.5	0.0	-0.6	-0.8	0.5	-0.3	-0.5	0.6	-0.3	0.1	-0.2	-0.2
Supine	0.4	-0.8	-1.0	-0.6	0.3	-1.0	-0.2	0.7	0.0	-0.2	-0.6	-0.8
Standing	0.4	-1.0	-1.1	-0.4	0.3	-1.1	-0.2	0.7	-0.2	-0.2	-0.6	-0.8
HyperVentilation	0.3	-0.6	-0.7	-0.5	0.4	-0.7	-0.2	0.6	-0.2	-0.1	-0.5	-0.7
Wait For Exercise	0.1	-0.1	-0.4	-0.7	0.1	-0.2	-0.1	0.6	-0.2	0.2	0.2	-0.2
Exercise Stage 1	0.2	-0.2	-0.6	-0.8	0.4	-0.4	-0.5	0.6	-0.1	0.1	-0.5	-0.7
Exercise Stage 2	0.9	1.0	-0.2	-1.5	0.3	0.5	-1.0	0.9	-0.1	0.2	0.5	0.4
Peak Exercise	0.7	0.8	-0.4	-2.0	0.2	0.3	-1.2	0.7	0.1	0.6	0.6	-0.1
Recovery 1	1.1	1.0	-0.6	-2.8	0.5	0.5	-1.4	1.0	0.4	0.6	0.6	0.4
Recovery 3	0.6	0.1	-0.4	-0.8	0.3	0.0	-0.3	0.5	0.3	0.2	-0.1	-0.1
Recovery 6	0.2	0.0	-0.6	-0.3	0.4	-0.2	-0.3	0.6	0.2	0.1	0.2	0.0

NADKARNI PATHOLOGY LABORATORY

Indraprastha chamber, ground floor, karve road pune-411038

Report time
February 25, 2023
10:52 am
10:52 am

Summary Report

PATIENT ID : 3005/2023
PATIENT NAME : Mr Kishori Khopade 34/F

Ref. By : MEDIWHEEL
(MEDIWHEEL)

PROTOCOL : BRUCE
PATIENT HEIGHT : 155 Cm
PATIENT WEIGHT : 73.00 Kg
PATIENT ADD.: pune

Stage	StageSpeed (Kmph) / Time Grade (%)	HR bpm	BP mmHg	R.P.P. X 1000	METS	ST Level I	Stage Comments
Pre-Test	00:10 0.00 / 0.00	95	0 / 0	0	1.00	0.48	
Supine	02:38 0.00 / 0.00	93	110 / 70	10	1.00	0.35	
Standing	00:27 0.00 / 0.00	95	110 / 70	10	1.00	0.32	
HyperVentilation	00:49 0.00 / 0.00	98	110 / 70	10	1.00	0.32	
Wait For Exercise	00:35 0.00 / 0.00	90	110 / 70	9	1.00	0.45	
Exercise Stage 1	03:00 2.70 / 10.00	113	110 / 70	12	5.70	0.26	
Exercise Stage 2	03:00 4.00 / 12.00	139	130 / 70	18	8.00	0.55	
Peak Exercise	01:36 5.50 / 14.00	159	140 / 70	22	9.10	1.26	
Recovery 1	01:00 0.00 / 0.00	131	130 / 70	17	1.00	1.39	
Recovery 3	03:00 0.00 / 0.00	105	120 / 70	12	1.00	0.23	
Recovery 6	06:00 0.00 / 0.00	103	110 / 70	11	1.00	0.16	

TOTAL EXER TIME : 7 : 36 min
MAX HR : 159 bpm (85.48 % of 186 bpm)
MAX BP : 140 / 70 mmHg

MAX WORKLOAD : 9.10
DISTANCE COVERED : 0.48 Km
DOUBLE PRODUCT : 22260.00

[Signature]

DR. HRISHIKESH T. JOSHI
M.D. (INTERNAL MEDICINE)
Reg. No. 2001082825

Dr. VIVEKANAND M. NADKARNI
M.B.B.S., D.T.M. & H

NADKARNI PATHOLOGY LABORATORY

indraprastha chamber, ground floor, karve road pune-411038

Report time
February 25, 2023
10:52 am

Summary Report

PATIENT ID : 3005/2023
PATIENT NAME : Mr Kishori Khopade 34/F

Ref. By : **MEDIWHEEL**
(**MEDIWHEEL**)

PROTOCOL : BRUCE
PATIENT HEIGHT : 155 Cm
PATIENT ADD. : pune
PATIENT WEIGHT : 73.00 Kg

OBJECT OF TEST : Routine check up
RISK FACTOR :
ACTIVITY : Sedentary
MEDICATION : none
BRIEF HISTORY : job profile Houswife

OTHER INVESTIGATION :
REASON FOR TERMINATION : Max HR
EXERCISE TOLERANCE : Good

EXERCISE INDUCED ARRHYTHMIA : No

HAEMO RESPONSE : Normal
CHRONO RESPONSE : Normal

FINAL IMPRESSION : Stress test is negative for exercise induced Ischaemic heart disease.
Good Effort tolerance.
No Arrhythmias seen during test period.
Normal Haemodynamic and chronotropic responses.

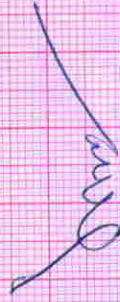

DR. HRISHIKESH T. JOSHI
M.D. (INTERNAL MEDICINE)
Reg. No. 2001031225

DR. VIVEKANAND M. NADKARNI
M.B.B.S., D.T.M. & H

R

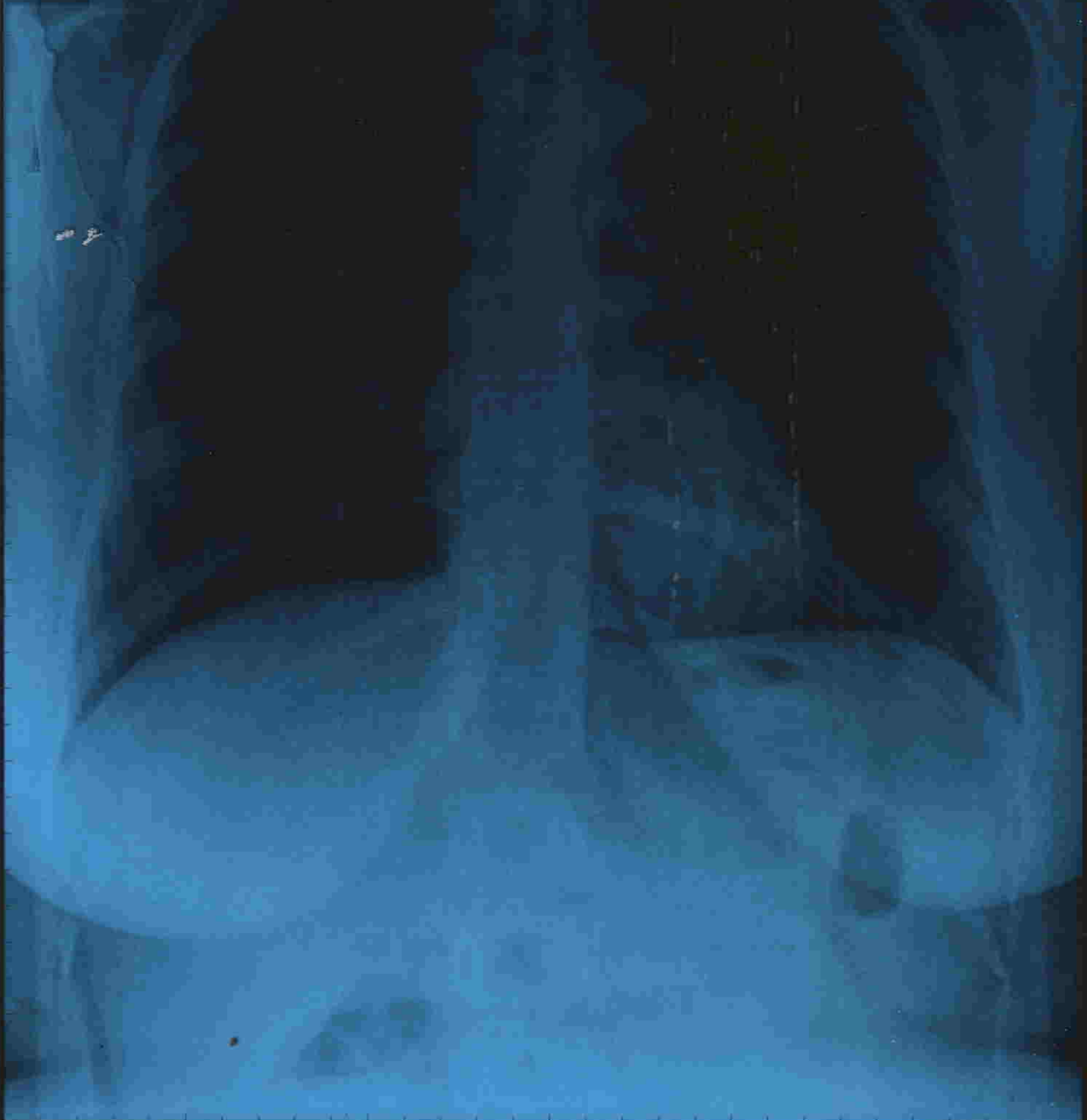

KISHORI KHOPADE Female / 34 YRS

Chest PA

25/02/2023 12:55:55 PM

SHRI DASHABHUJA X-RAY CLINIC. PUNE. 020-25468187.



**SHRI DASHABHUJA
X-RAY CLINIC**

Digital X-Ray (CR System) Available
OPG Facility Available

GANGAVATARANA, Ground Floor, Plot
No. 7, S. No. 42 A/1A/2F, Dashbhuj
Ganesh Colony, Near Dashbhuj
Ganesh Temple, Near Mankar Dosa
Center, Karve Road, Pune. 411038.
Clinic : 2546 8187, 8308839383
Res : 2422 1359, 9822041859

Dr. LALIT P. PATHAK

M. D. Radiologist
Reg. No. 52382

Timing : 9.00 a.m. To 1.30 p.m.
4.30 p.m. To 8.30 p.m.
SUNDAY CLOSED

NAME: MRS KISHORI KHOPADE.

DATE: 25 02 2023.

REF BY: DR VIVEK NADKARNI.

X RAY CHEST PA VIEW.

Both the domes of the diaphragm are clear & at normal position.
The heart, the aorta, the mediastinum & the pulmonary vasculature
reveal no abnormality.
Lungs show no acute or active parenchymal pathology.
Pleural sinuses are clear on both sides.
There is no evidence of any hilar or mediastinal lymphadenopathy.
No pathology is evident in the thoracic bony cage &
the soft tissues.

CONCLUSION: NORMAL X RAY CHEST PA VIEW.

Dr. Lalit P. Pathak
Reg. No. 52382 M.D. (Radiology)
Shri Dashabhuj X-Ray Clinic
Near Dashbhuj Ganesh Temple
Karve Road, Pune - 411 038.

CBCT, OPG & PORTABLE X-RAY FACILITY AVAILABLE

(P.T.O)