

ID: 10
CHANDNI KUMARI
Female 27Years

06-02-2022 12:46:34 PM
HR : 64 bpm
P : 100 ms
PR : 150 ms
QRS : 81 ms
QT/QTc : 367/380 ms
P/QRS/T : 39/38/18 °
RV5/SV1 : 0.992/0.694 mV

Diagnosis Information:
Sinus Rhythm
Normal ECG

Ref-Phys.:
Report Confirmed by:

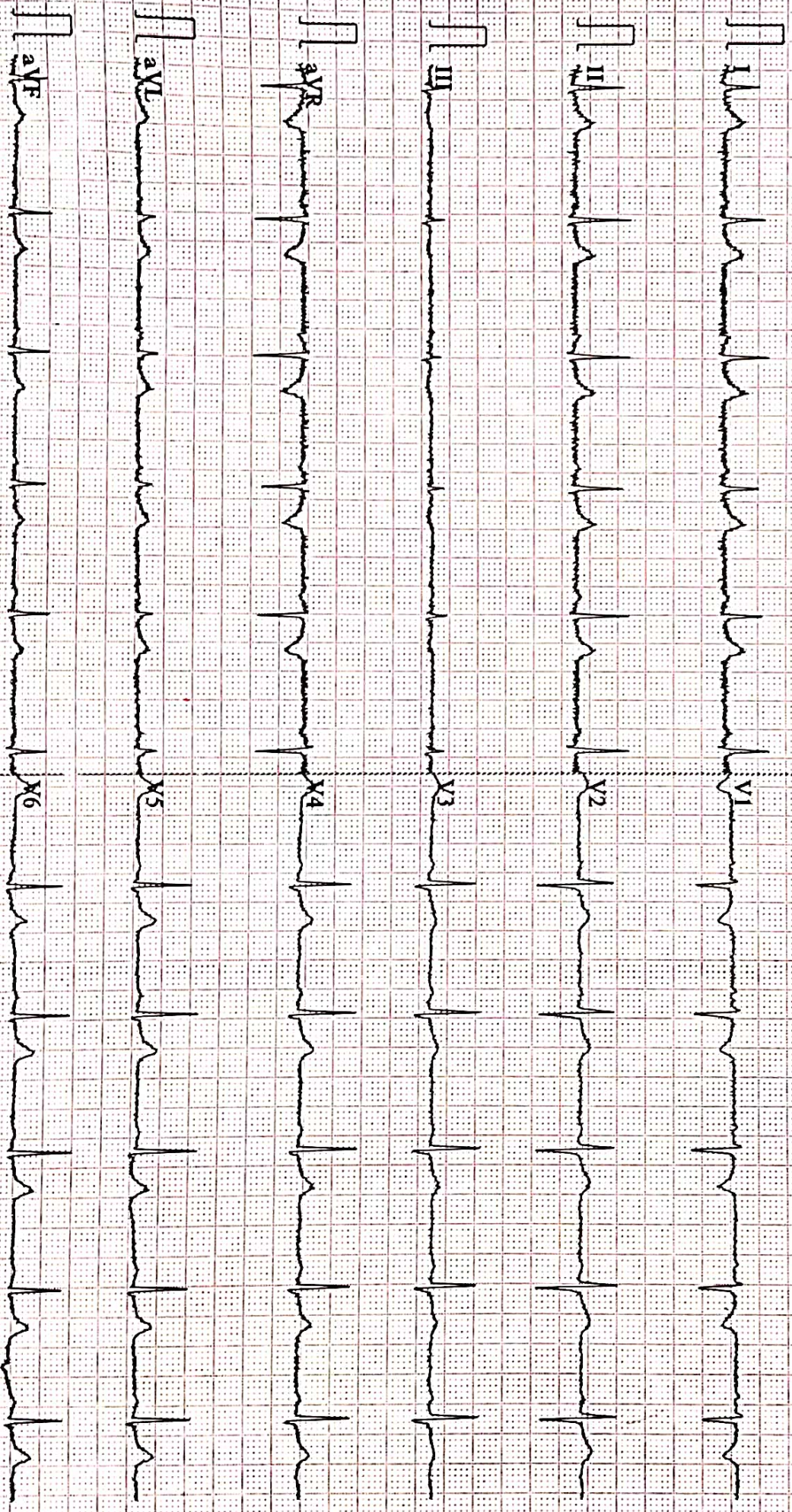



ISO 9001 : 2015

AAROGYAM DIAGNOSTICS

(A UNIT OF CULPAM HEALTH CARE PVT. LTD.)

F- 41, P.C. Colony, Opp. Madhuban Complex,
Near Malahi Pakari Chowk, Kankarbagh, Patna - 20

9264278360, 9065875700, 8789391403

info@aarogyamdiagnostics.com

www.aarogyamdiagnostics.com

Name :- Chandani Kumari
Refd by :- BOB

Age/Sex:- 27 Yrs/F
Date :-06/02/22

Thanks for referral.

REPORT OF USG OF WHOLE ABDOMEN

- Liver** :- Normal in size (12.8cm) with normal echotexture. No focal or diffuse lesion is seen. IHBR are not dilated. PV is normal in course and calibre with echofree lumen.
- G. Bladder** :- It is normal in shape, size & position. It is echofree & shows no evidence of calculus, mass or sludge.
- CBD** :- It is normal in calibre & is echofree.
- Pancreas** :- Normal in shape, size & echotexture. No evidence of parenchymal / ductal calcification is seen. No definite peripancreatic collection is seen.
- Spleen** :- Normal in size with normal echotexture. No focal lesion is seen. No evidence of varices is noticed.
- Kidneys** :- Both kidneys are normal in shape, size & position. Sinus as well as cortical echoes are normal. No evidence of calculus, space occupying lesion or hydronephrosis is seen.
Right Kidney measures 8.3 x 3.7cm and Left Kidney measures 8.6 x 3.4cm.
- U. Bladder**:- It is echofree. No evidence of calculus, mass or diverticulum is seen.
- Uterus** :- Normal in size (7.3cm x 3.4cm) and anteverted in position with normal myometrial echotexture and endometrial thickness. **Hypoechoic solid lesion of Size 1.2 x 1.6 cm is noted in posterior wall, on CD no Vascularity noted.**
- Ovaries** :- Both ovaries show normal echotexture and follicular pattern.
No pelvic (POD) collection is seen.
- Others** :- No ascites or abdominal adenopathy is seen.
No free subphrenic / basal pleural space collection is seen.

IMPRESSION:- *Fibroid in posterior myometrium of uterus.*

Dr. V. Kumar
MBBS, MD(Radio-Diagnosis)
Consultant Radiologist

AAROGYAM DIAGNOSTICS

Patna

Report

(GEM212170906)(R)Kardic by Allengers

1120 / Chandani Kumari / 27 Yrs / F / 143 Cms / 51 Kg Date: 06-Feb-2022 Technician : ARUN

Stage	Time	Duration	Belt Speed (mph)	Elevation	METs	Rate	%THR Achieved	BP	RPP	PVC	Comments
Supine	00:03	0:01	00.0	00.0	01.0	66	34 %	110/80	072	00	
Standing	00:08	0:01	00.0	00.0	01.0	69	36 %	110/80	075	00	
HV	00:18	0:01	00.0	00.0	01.0	080	41 %	110/80	088	00	
Warm Up	00:24	0:01	01.0	00.0	01.0	068	35 %	110/80	074	00	
ExStart	00:44	0:06	01.7	10.0	01.1	110	57 %	110/80	121	00	
BRUCE/ Stage 1	03:44	3:00	01.7	10.0	04.7	133	69 %	115/85	152	00	
BRUCE/ Stage 2	06:44	3:00	02.5	12.0	07.1	151	78 %	120/90	181	00	
PeakEx	06:55	0:11	03.4	14.0	07.3	157	81 %	120/90	188	00	
Recovery	07:54	1:00	01.1	00.0	01.2	128	66 %	120/90	153	00	
Recovery	08:54	2:00	01.1	00.0	01.0	120	62 %	115/85	138	00	
Recovery	10:05	3:10	01.1	00.0	01.0	110	57 %	110/80	121	00	

Findings :

Exercise Time : 06:12
Max HR Attained : 173 bpm 90% of Target 193
Max BP Attained : (Sys) 120/90
Max WorkLoad Attained : 7.3 Fair response to induced stress
Max ST Dep Lead & Value : III & -2.3 mm in ExStart mm
Test End Reasons : Test Complete

Report :

Doctor : Doctor Name

AAROGYAM DIAGNOSTICS

Supine



1120 / Chandani Kumari / 27 Yrs / F / 143 Cms / 51 Kg / HR : 66

Date: 06-Feb-2022 02:49:39 PM METS: 1.0/ 66 bpm 34% of THR BP: 110/80 mmHg Raw ECG/ BLC On/ Notch On/ HF 0.05 Hz/LF 100 Hz

ExTime: 00:03 0.0 mph, 0.0%

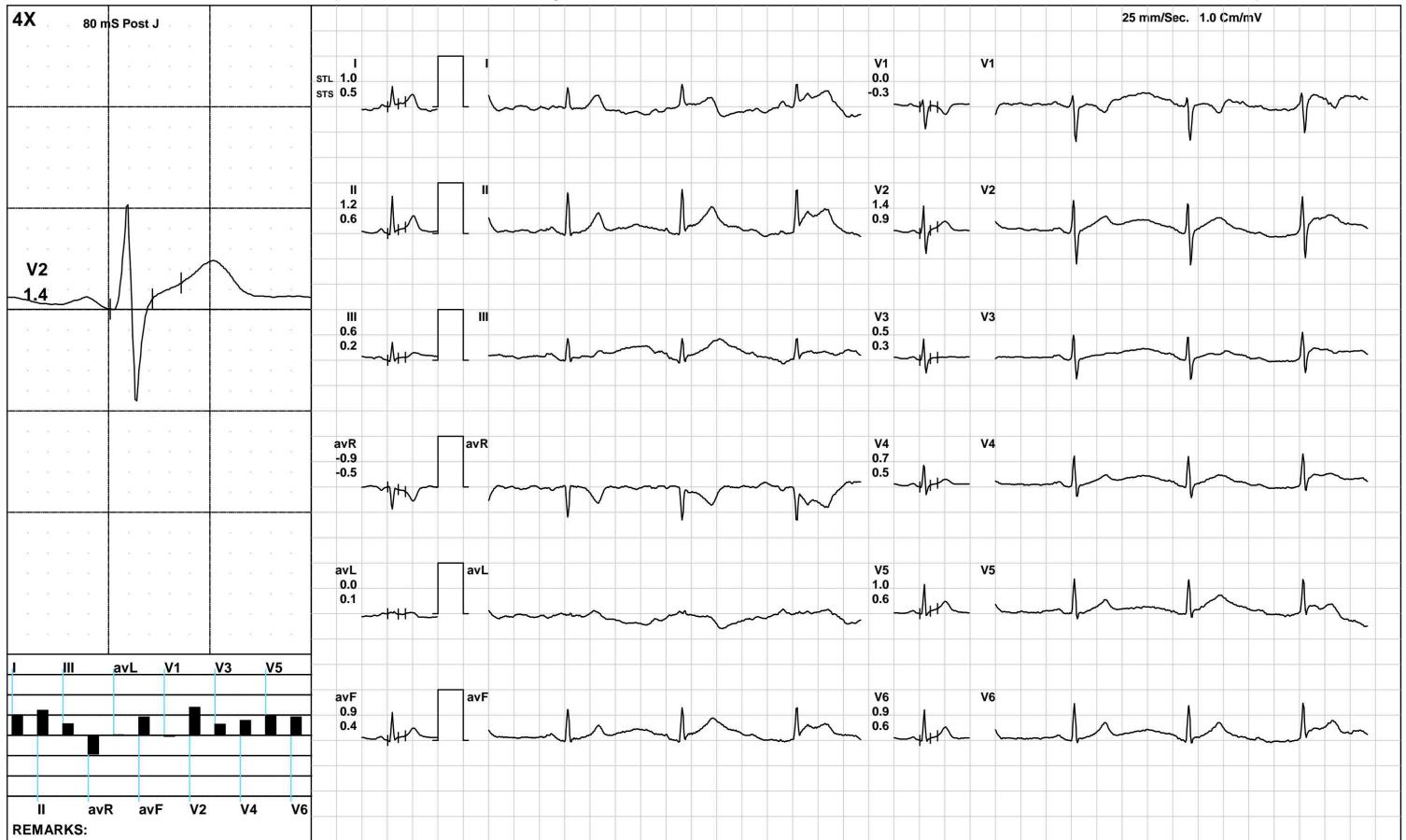

(GEM212170906)(R)Kardic by Allengers

AAROGYAM DIAGNOSTICS

Standing



1120 / Chandani Kumari / 27 Yrs / F / 143 Cms / 51 Kg / HR : 69

Date: 06-Feb-2022 02:49:39 PM METS: 1.0/ 69 bpm 35% of THR BP: 110/80 mmHg Raw ECG/ BLC On/ Notch On/ HF 0.05 Hz/LF 100 Hz

ExTime: 00:08 0.0 mph, 0.0%

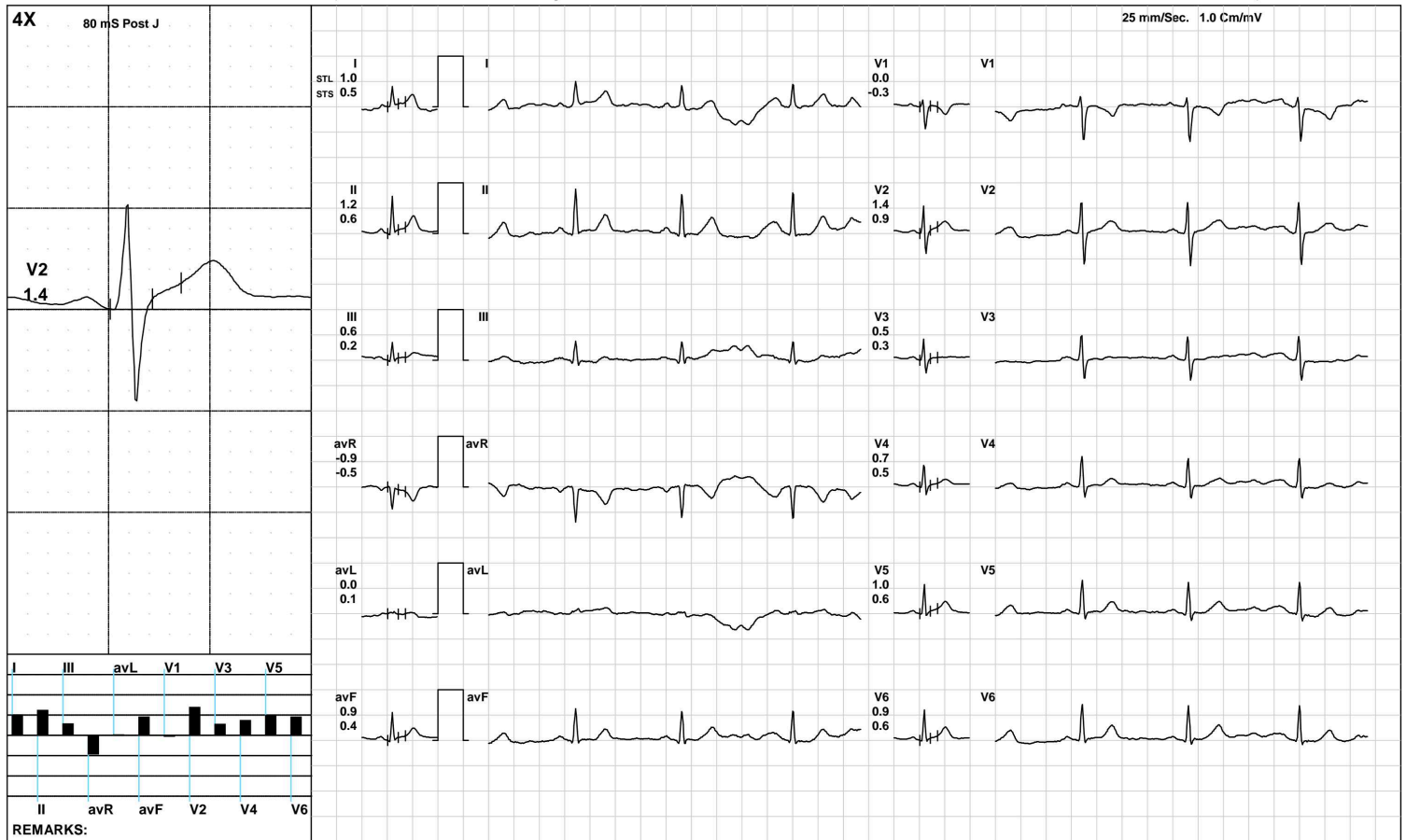

(GEM212170906)(R)Kardic by Allengers

AAROGYAM DIAGNOSTICS

HV



1120 / Chandani Kumari / 27 Yrs / F / 143 Cms / 51 Kg / HR : 80

Date: 06-Feb-2022 02:49:39 PM METS: 1.0/ 80 bpm 41% of THR BP: 110/80 mmHg Raw ECG/ BLC On/ Notch On/ HF 0.05 Hz/LF 100 Hz

ExTime: 00:18 0.0 mph, 0.0%

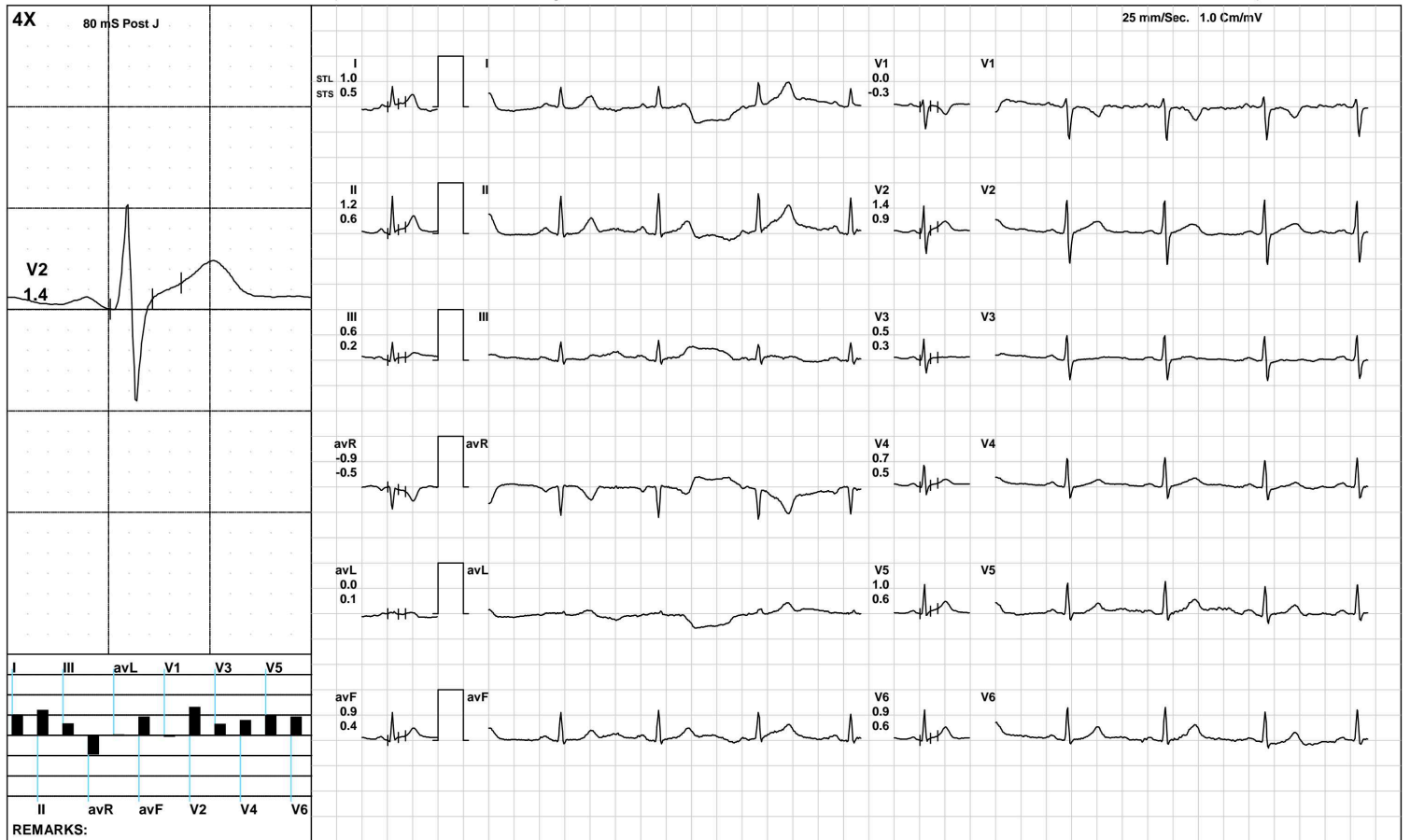

(GEM212170906)(R)Kardic by Allengers

AAROGYAM DIAGNOSTICS

Warm Up



1120 / Chandani Kumari / 27 Yrs / F / 143 Cms / 51 Kg / HR : 68

Date: 06-Feb-2022 02:49:39 PM METS: 1.0/ 68 bpm 35% of THR BP: 110/80 mmHg Raw ECG/ BLC On/ Notch On/ HF 0.05 Hz/LF 100 Hz

ExTime: 00:24 1.0 mph, 0.0%

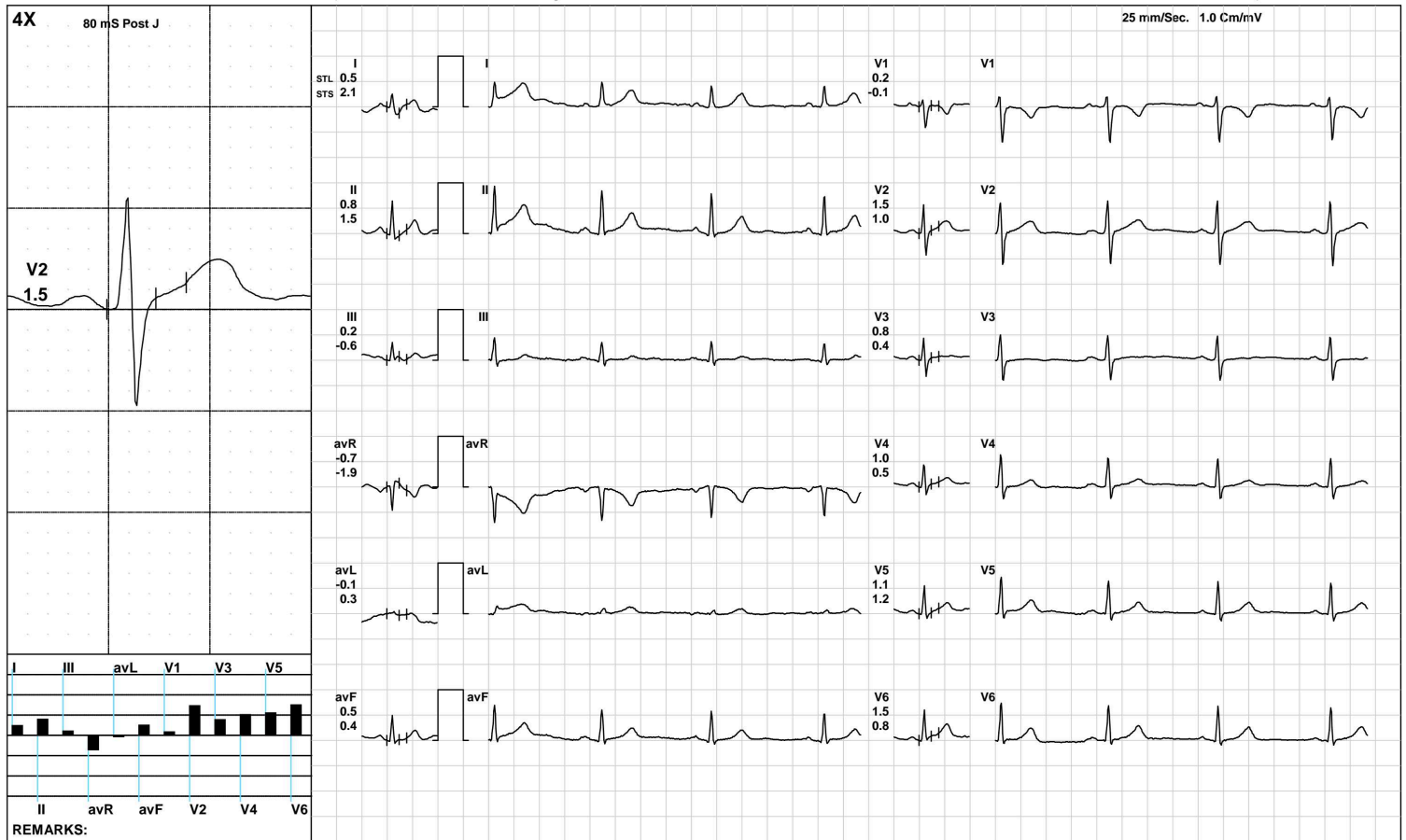

(GEM212170906)(R)Kardic by Allengers

AAROGYAM DIAGNOSTICS

ExStart



1120 / Chandani Kumari / 27 Yrs / F / 143 Cms / 51 Kg / HR : 110

Date: 06-Feb-2022 02:49:39 PM METS: 1.1/ 110 bpm 56% of THR BP: 110/80 mmHg Raw ECG/ BLC On/ Notch On/ HF 0.05 Hz/LF 100 Hz

ExTime: 00:06 1.7 mph, 10.0%

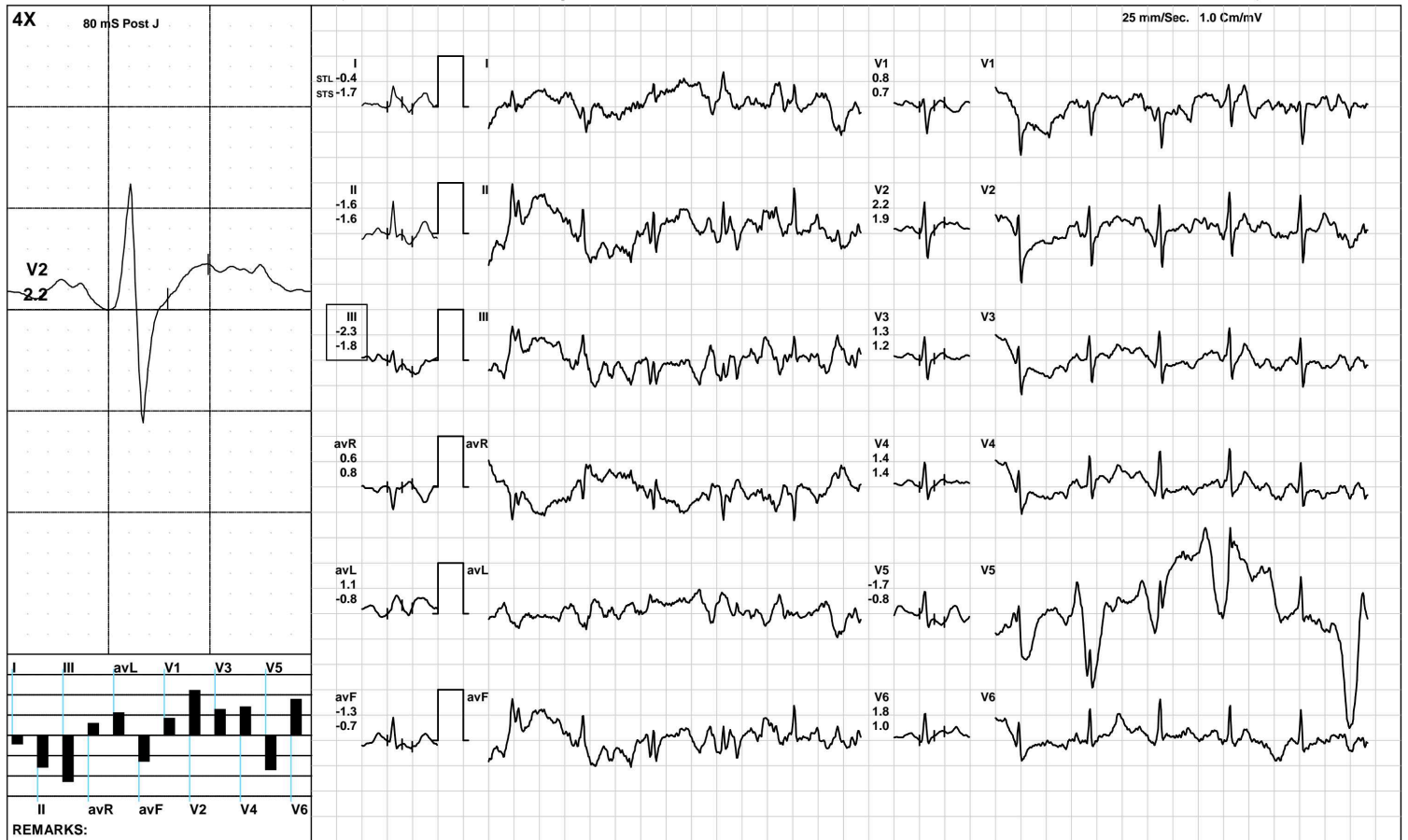

(GEM212170906)(R)Kardic by Allengers

AAROGYAM DIAGNOSTICS

BRUCE/Stage 1(3:00)



1120 / Chandani Kumari / 27 Yrs / F / 143 Cms / 51 Kg / HR : 133

Date: 06-Feb-2022 02:49:39 PM METS: 4.7/ 133 bpm 68% of THR BP: 115/85 mmHg Raw ECG/ BLC On/ Notch On/ HF 0.05 Hz/LF 100 Hz

ExTime: 03:00 1.7 mph, 10.0%

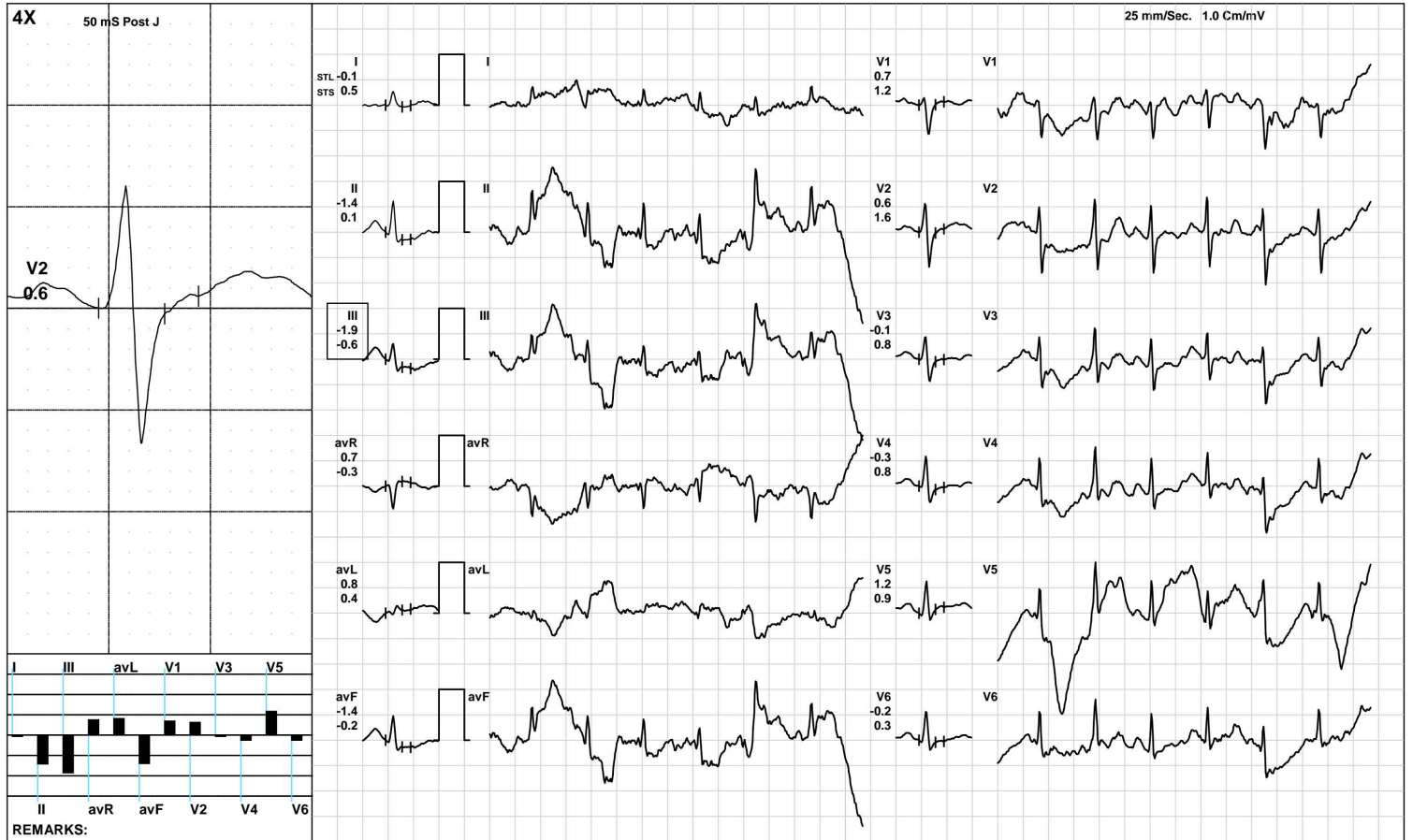

(GEM212170906)(R)Kardic by Allengers

AAROGYAM DIAGNOSTICS

BRUCE/Stage 2(3:00)



1120 / Chandani Kumari / 27 Yrs / F / 143 Cms / 51 Kg / HR : 151

Date: 06-Feb-2022 02:49:39 PM METS: 7.1/ 151 bpm 78% of THR BP: 120/90 mmHg Raw ECG/ BLC On/ Notch On/ HF 0.05 Hz/LF 100 Hz ExTime: 06:00 2.5 mph, 12.0%

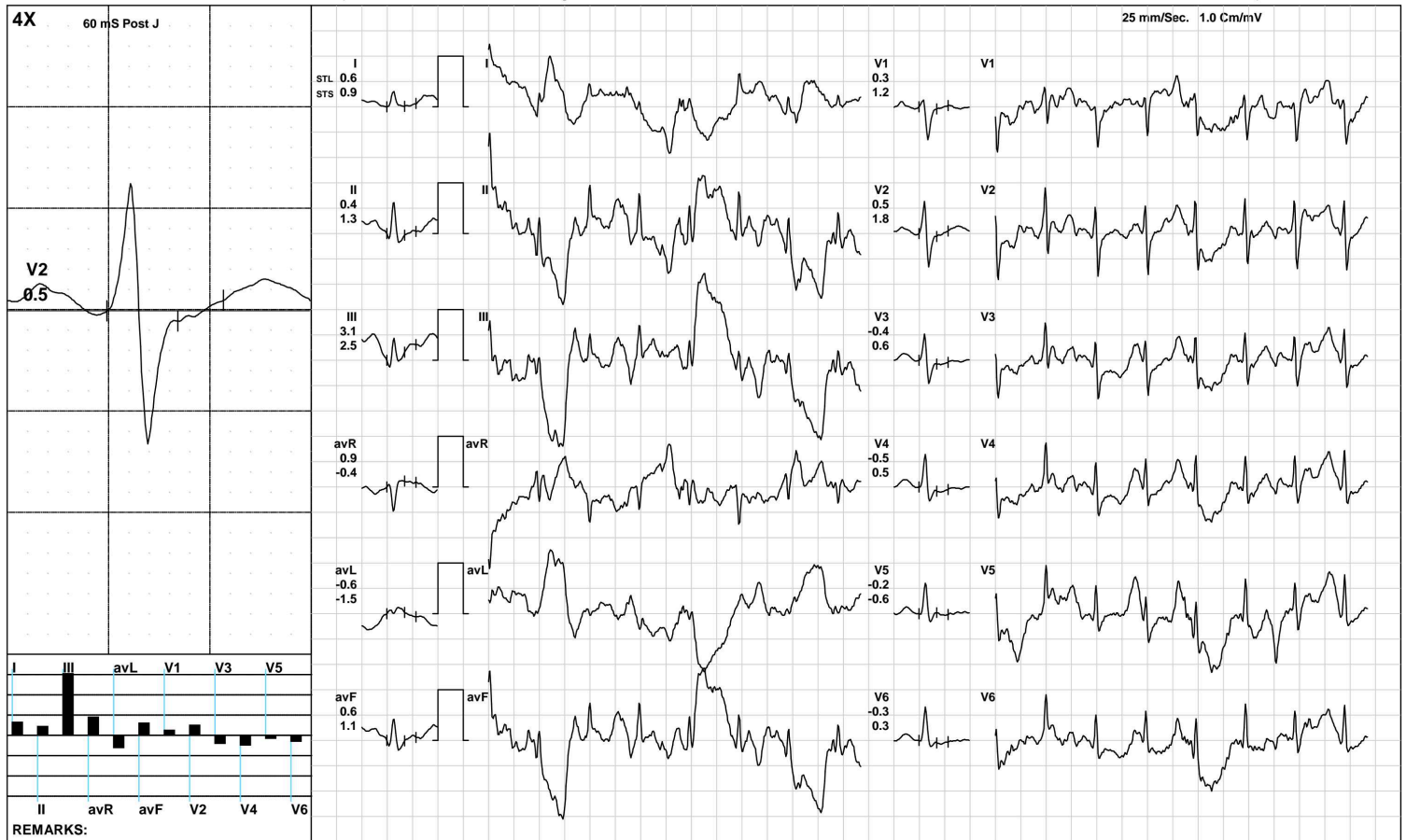

(GEM212170906)(R)Kardic by Allengers

AAROGYAM DIAGNOSTICS

PeakEx



1120 / Chandani Kumari / 27 Yrs / F / 143 Cms / 51 Kg / HR : 157

Date: 06-Feb-2022 02:49:39 PM METS: 7.3/ 157 bpm 81% of THR BP: 120/90 mmHg Raw ECG/ BLC On/ Notch On/ HF 0.05 Hz/LF 100 Hz

ExTime: 06:11 3.4 mph, 14.0%

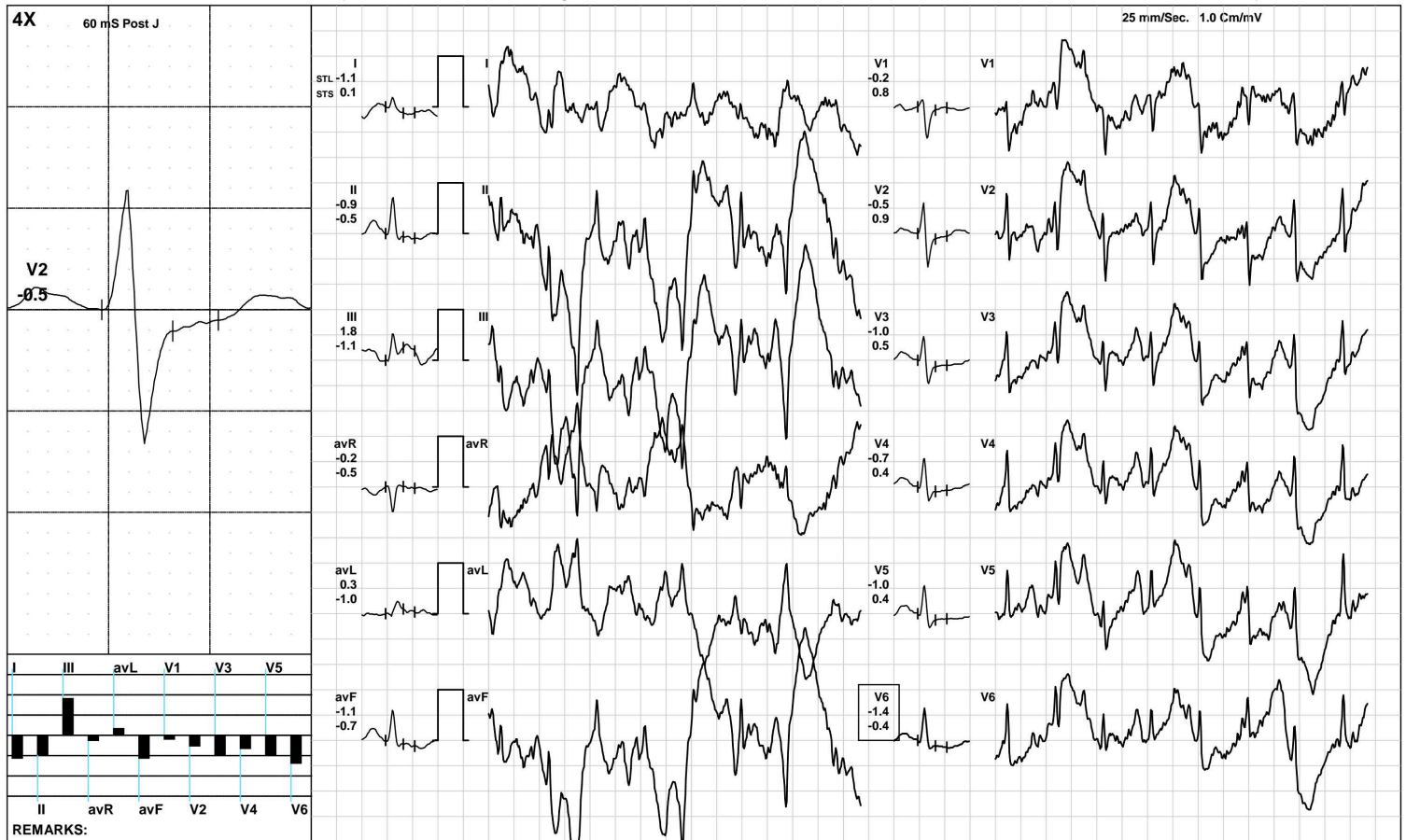

REMARKS:

(GEM212170906)(R)Kardic by Allengers

AAROGYAM DIAGNOSTICS

Recovery(1:00)



1120 / Chandani Kumari / 27 Yrs / F / 143 Cms / 51 Kg / HR : 128

Date: 06-Feb-2022 02:49:39 PM METS: 1.2/ 128 bpm 66% of THR BP: 120/90 mmHg Raw ECG/ BLC On/ Notch On/ HF 0.05 Hz/LF 100 Hz

ExTime: 06:12 1.1 mph, 0.0%



(GEM212170906)(R)Kardic by Allengers

AAROGYAM DIAGNOSTICS

Recovery(2:00)



1120 / Chandani Kumari / 27 Yrs / F / 143 Cms / 51 Kg / HR : 120

Date: 06-Feb-2022 02:49:39 PM METS: 1.0/ 120 bpm 62% of THR BP: 115/85 mmHg Raw ECG/ BLC On/ Notch On/ HF 0.05 Hz/LF 100 Hz

ExTime: 06:12 1.1 mph, 0.0%

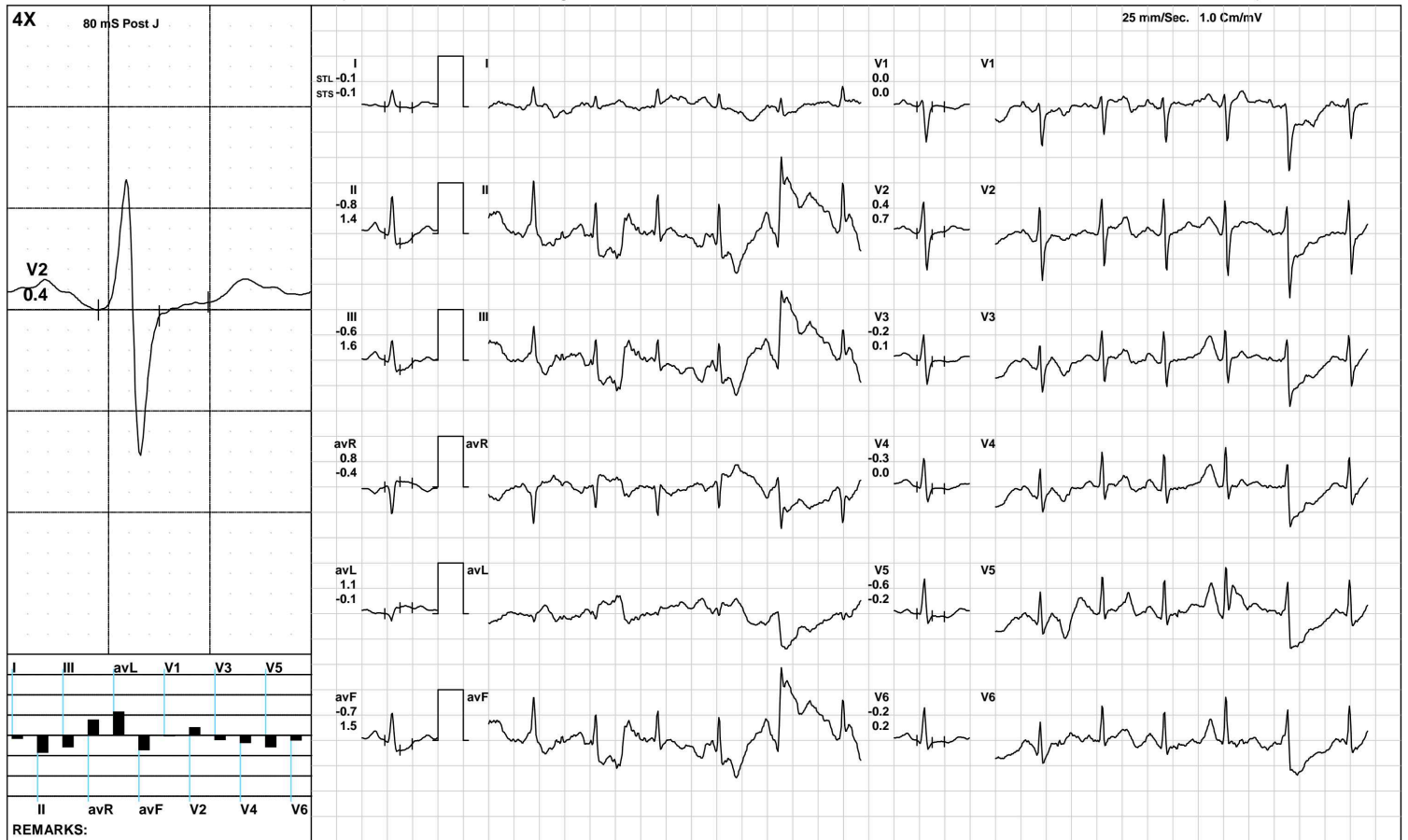

(GEM212170906)(R)Kardic by Allengers

AAROGYAM DIAGNOSTICS

Recovery(3:10)



1120 / Chandani Kumari / 27 Yrs / F / 143 Cms / 51 Kg / HR : 110

Date: 06-Feb-2022 02:49:39 PM METS: 1.0/ 110 bpm 56% of THR BP: 110/80 mmHg Raw ECG/ BLC On/ Notch On/ HF 0.05 Hz/LF 100 Hz

ExTime: 06:12 1.1 mph, 0.0%



(GEM212170906)(R)Kardic by Allengers

AAROGYAM DIAGNOSTICS

ST Measurements



1120 / Chandani Kumari / 27 Yrs / F / 143 Cms / 51 Kg / HR : 69

Date: 06-Feb-2022 02:49:39 PM

Protocol : BRUCE/

	I	II	III	avR	avL	avF	V1	V2	V3	V4	V5	V6	I	II	III	avR	avL	avF	V1	V2	V3	V4	V5	V6	STS(mv/sec)
STL(mm)Supine	1.0	1.2	0.6	-0.9	0.0	0.9	0.0	1.4	0.5	0.7	1.0	0.9	0.5	0.6	0.2	-0.5	0.1	0.4	-0.3	0.9	0.3	0.5	0.6	0.6	
80 @mS Standing	1.0	1.2	0.6	-0.9	0.0	0.9	0.0	1.4	0.5	0.7	1.0	0.9	0.5	0.6	0.2	-0.5	0.1	0.4	-0.3	0.9	0.3	0.5	0.6	0.6	
HV	1.0	1.2	0.6	-0.9	0.0	0.9	0.0	1.4	0.5	0.7	1.0	0.9	0.5	0.6	0.2	-0.5	0.1	0.4	-0.3	0.9	0.3	0.5	0.6	0.6	
Warm Up	0.5	0.8	0.2	-0.7	-0.1	0.5	0.2	1.5	0.8	1.0	1.1	1.5	2.1	1.5	-0.6	-1.9	0.3	0.4	-0.1	1.0	0.4	0.5	1.2	0.8	
ExStart	-0.4	-1.6	-2.3	0.6	1.1	-1.3	0.8	2.2	1.3	1.4	-1.7	1.8	-1.7	-1.6	-1.8	0.8	-0.8	-0.7	0.7	1.9	1.2	1.4	-0.8	1.0	
Stage 1	-0.1	-1.4	-1.9	0.7	0.8	-1.4	0.7	0.6	-0.1	-0.3	1.2	-0.2	0.5	0.1	-0.6	-0.3	0.4	-0.2	1.2	1.6	0.8	0.8	0.9	0.3	
Stage 2	0.6	0.4	3.1	0.9	-0.6	0.6	0.3	0.5	-0.4	-0.5	-0.2	-0.3	0.9	1.3	2.5	-0.4	-1.5	1.1	1.2	1.8	0.6	0.5	-0.6	0.3	
PeakEx	-1.1	-0.9	1.8	-0.2	0.3	-1.1	-0.2	-0.5	-1.0	-0.7	-1.0	-1.4	0.1	-0.5	-1.1	-0.5	-1.0	-0.7	0.8	0.9	0.5	0.4	0.4	-0.4	
Recovery	-0.1	-1.9	-0.8	1.2	-0.1	-1.9	0.3	0.5	-0.3	-0.5	-0.8	-0.9	0.0	0.4	-1.3	-0.2	-1.9	-1.0	1.4	2.2	1.5	1.3	1.3	0.7	
Recovery	-0.1	-0.8	-0.6	0.8	1.1	-0.7	0.0	0.4	-0.2	-0.3	-0.6	-0.2	-0.1	1.4	1.6	-0.4	-0.1	1.5	0.0	0.7	0.1	0.0	-0.2	0.2	
Recovery	0.5	0.3	-0.2	-0.4	1.0	0.0	-0.5	0.1	-0.8	-0.9	-0.3	-1.0	0.4	-1.2	-1.6	0.4	0.9	-1.4	-0.4	0.8	0.0	0.0	-0.1	-0.2	

	I	II	III	avR	avL	avF	V1	V2	V3	V4	V5	V6
STI(μVs)												
Supine	11.0	14.4	6.5	-11.1	0.5	10.5	-3.2	12.6	4.3	7.4	10.8	10.7
Standing	11.0	14.4	6.5	-11.1	0.5	10.5	-3.2	12.6	4.3	7.4	10.8	10.7
HV	11.0	14.4	6.5	-11.1	0.5	10.5	-3.2	12.6	4.3	7.4	10.8	10.7
Warm Up	3.6	8.2	4.2	-6.2	-1.4	6.3	-2.0	12.8	5.6	9.2	9.4	14.7
ExStart	1.3	-8.9	-15.8	1.5	9.9	-8.5	4.1	14.5	6.9	7.8	-10.2	12.3
Stage 1	-1.1	-7.3	-8.1	4.2	3.0	-6.7	2.9	2.2	-0.7	-1.7	5.8	-1.0
Stage 2	2.1	1.4	16.9	5.7	-1.7	3.4	-0.5	0.0	-3.9	-4.7	-0.9	-3.0
PeakEx	-8.0	-4.8	15.2	-0.7	3.1	-5.4	-1.7	-4.3	-6.4	-4.8	-6.4	-7.4
Recovery	-0.9	-12.7	-2.9	8.1	2.1	-10.5	0.4	-0.3	-3.5	-4.6	-6.5	-6.8
Recovery	-0.8	-10.6	-9.2	7.0	10.4	-10.0	0.7	2.2	-1.4	-2.6	-4.4	-2.5
Recovery	3.8	5.5	1.8	-4.5	6.2	3.7	-3.8	-0.7	-7.0	-7.4	-2.7	-7.8

Median Measurement Summary



Time (Min.)	HR (bpm)	PR Int (mS)	QRS Wid (mS)	QRS Axis (Deg.)	QTC (mS)	P(μV) (Max)	R(μV) (Max)	S(μV) (Min)	T(μV) (Max)	Min. J (μV)	Leads for (J & PJ)	Min. Post JRR Var (μV)	(%)	VEB (Counts)	Missed Beats (Counts)
00 : 30	102	302	68	16	382	201	670	-654	356	-301	III	-241	0.00	0	0
01 : 00	114	162	84	103	377	-322	1405	-658	-474	-300	III	-284	0.00	0	0
01 : 30	125	140	98	2	439	401	681	-815	-527	248	V5	-341	0.00	0	0
02 : 00	128	90	62	57	457	168	634	-748	236	8	avL	-118	0.00	0	0
02 : 30	133	142	60	56	272	-235	628	-729	-370	-185	avL	-289	0.00	0	0
03 : 00	134	138	62	43	141	225	702	-760	-306	-298	III	-291	0.00	0	0
03 : 30	133	140	62	53	173	298	649	-734	322	-249	III	-174	0.00	0	0
04 : 00	143	128	82	-48	307	295	762	-776	625	-407	III	-449	0.00	0	0
04 : 30	146	116	98	16	363	490	797	-754	-743	-532	V5	-611	0.00	0	0
05 : 00	152	104	82	48	391	322	726	-686	-876	-561	III	-575	0.00	0	0
05 : 30	152	108	58	50	145	333	843	-763	-909	-646	III	-887	0.00	0	0
06 : 00	149	124	70	15	256	311	758	-736	978	-389	avF	-673	0.00	0	0
06 : 30	150	116	60	4	406	392	656	-709	-559	23	III	-347	0.00	0	0
07 : 00	155	92	58	39	295	348	681	-793	531	-304	avF	-461	0.00	0	0
07 : 30	136	128	60	45	409	195	661	-787	-426	-109	III	-365	0.00	0	0
08 : 00	127	134	70	40	360	323	768	-774	262	-175	avF	-135	0.00	0	0
08 : 30	120	144	60	51	477	395	736	-769	-232	-223	V5	-68	0.00	0	0
09 : 00	117	162	62	59	240	238	975	-821	-265	-119	III	-188	0.00	0	0
09 : 30	115	134	60	51	467	303	814	-776	217	-119	V5	-121	0.00	0	0



ISO 9001 : 2015

AAROGYAM DIAGNOSTICS

(A UNIT OF CULPAM HEALTH CARE PVT. LTD.)

F- 41, P.C. Colony, Opp. Madhuban Complex,
Near Malahi Pakari Chowk, Kankarbagh, Patna – 20

9264278360, 9065875700, 8789391403

info@aarogyamdiagnostics.com

www.aarogyamdiagnostics.com

Date	06/02/2022	Srl No.	9	Patient Id	2202060009
Name	Mrs. CHANDANI KUMARI	Age		Sex	F
Ref. By	Dr.BOB				

Test Name	Value	Unit	Normal Value
-----------	-------	------	--------------

HAEMATOLOGY

HB A1C	5.0	%	
--------	-----	---	--

EXPECTED VALUES :-

Metabolically healthy patients	=	4.8 - 5.5 % HbA1C
Good Control	=	5.5 - 6.8 % HbA1C
Fair Control	=	6.8-8.2 % HbA1C
Poor Control	=	>8.2 % HbA1C

REMARKS:-

In vitro quantitative determination of **HbA1C** in whole blood is utilized in long term monitoring of glycemia

The **HbA1C** level correlates with the mean glucose concentration prevailing in the course of the patient's recent history (approx - 6-8 weeks) and therefore provides much more reliable information for glycemia monitoring than do determinations of blood glucose or urinary glucose.

It is recommended that the determination of **HbA1C** be performed at intervals of 4-6 weeks during Diabetes Mellitus therapy.

Results of **HbA1C** should be assessed in conjunction with the patient's medical history, clinical examinations and other findings.

**** End Of Report ****

Dr.R.B.RAMAN
MBBS, MD
CONSULTANT PATHOLOGIST



ISO 9001 : 2015

AAROGYAM DIAGNOSTICS

(A UNIT OF CULPAM HEALTH CARE PVT. LTD.)

F- 41, P.C. Colony, Opp. Madhuban Complex,
Near Malahi Pakari Chowk, Kankarbagh, Patna - 20

9264278360, 9065875700, 8789391403

info@aarogyamdiagnostics.com

www.aarogyamdiagnostics.com

Date	06/02/2022	Srl No. 9	Patient Id 2202060009
Name	Mrs. CHANDANI KUMARI	Age	Sex F
Ref. By Dr.BOB			

Test Name	Value	Unit	Normal Value
COMPLETE BLOOD COUNT (CBC)			
HAEMOGLOBIN (Hb)	10.4	gm/dl	11.5 - 16.5
TOTAL LEUCOCYTE COUNT (TLC)	6,400	/cumm	4000 - 11000
DIFFERENTIAL LEUCOCYTE COUNT (DLC)			
NEUTROPHIL	66	%	40 - 75
LYMPHOCYTE	31	%	20 - 45
EOSINOPHIL	01	%	01 - 06
MONOCYTE	02	%	02 - 10
BASOPHIL	00	%	0 - 0
ESR (WESTEGREN's METHOD)	13	mm/1st hr.	0 - 20
R B C COUNT	3.51	Millions/cmm	3.8 - 4.8
P.C.V / HAEMATOCRIT	31.2	%	35 - 45
M C V	88.89	fl.	80 - 100
M C H	29.63	Picogram	27.0 - 31.0
M C H C	33.3	gm/dl	33 - 37
PLATELET COUNT	2.16	Lakh/cmm	1.50 - 4.00
BLOOD GROUP ABO	"O"		
RH TYPING	POSITIVE		

**** End Of Report ****

Dr.R.B.RAMAN
MBBS, MD
CONSULTANT PATHOLOGIST



ISO 9001 : 2015

AAROGYAM DIAGNOSTICS

(A UNIT OF CULPAM HEALTH CARE PVT. LTD.)

F- 41, P.C. Colony, Opp. Madhuban Complex,
Near Malahi Pakari Chowk, Kankarbagh, Patna – 20

9264278360, 9065875700, 8789391403

info@aarogyamdiagnostics.com

www.aarogyamdiagnostics.com

Date	06/02/2022	Srl No. 9	Patient Id 2202060009
Name	Mrs. CHANDANI KUMARI	Age	Sex F
Ref. By Dr.BOB			

Test Name	Value	Unit	Normal Value
-----------	-------	------	--------------

BIOCHEMISTRY

BLOOD SUGAR FASTING	89.8	mg/dl	70 - 110
SERUM CREATININE	0.79	mg%	0.5 - 1.3
BLOOD UREA	20.6	mg /dl	15.0 - 45.0
SERUM URIC ACID	3.5	mg%	2.5 - 6.0
<u>LIVER FUNCTION TEST (LFT)</u>			
BILIRUBIN TOTAL	0.65	mg/dl	0 - 1.0
CONJUGATED (D. Bilirubin)	0.20	mg/dl	0.00 - 0.40
UNCONJUGATED (I.D.Bilirubin)	0.45	mg/dl	0.00 - 0.70
TOTAL PROTEIN	7.2	gm/dl	6.6 - 8.3
ALBUMIN	3.9	gm/dl	3.4 - 5.2
GLOBULIN	3.3	gm/dl	2.3 - 3.5
A/G RATIO	1.182		
SGOT	56.2	IU/L	5 - 35
SGPT	72.8	IU/L	5.0 - 45.0
ALKALINE PHOSPHATASE IFCC Method	102.9	U/L	35.0 - 104.0
GAMMA GT	24.9	IU/L	6.0 - 42.0

LFT INTERPRET**LIPID PROFILE**

TRIGLYCERIDES	98.5	mg/dL	25.0 - 165.0
TOTAL CHOLESTEROL	162.4	mg/dL	29.0 - 199.0



ISO 9001 : 2015

AAROGYAM DIAGNOSTICS

(A UNIT OF CULPAM HEALTH CARE PVT. LTD.)

F- 41, P.C. Colony, Opp. Madhuban Complex,
Near Malahi Pakari Chowk, Kankarbagh, Patna – 20

9264278360, 9065875700, 8789391403

info@aarogyamdiagnostics.com

www.aarogyamdiagnostics.com

Date	06/02/2022	Srl No. 9	Patient Id 2202060009
Name	Mrs. CHANDANI KUMARI	Age	Sex F
Ref. By Dr.BOB			

Test Name	Value	Unit	Normal Value
H D L CHOLESTEROL DIRECT	42.3	mg/dL	35.1 - 88.0
V L D L	19.7	mg/dL	4.7 - 22.1
L D L CHOLESTEROL DIRECT	100.4	mg/dL	63.0 - 129.0
TOTAL CHOLESTEROL/HDL RATIO	3.839		0.0 - 4.97
LDL / HDL CHOLESTEROL RATIO	2.374		0.00 - 3.55
THYROID PROFILE			
T3	0.88	ng/ml	0.60 - 1.81
T4	9.34	ug/dl	4.5 - 10.9
Chemiluminescence			
TSH	1.05	uIU/ml	
Chemiluminescence			

REFERENCE RANGE

PAEDIATRIC AGE GROUP

0-3 DAYS	1-20	ulu/ ml
3-30 DAYS	0.5 - 6.5	ulu/ml
1 MONTH -5 MONTHS	0.5 - 6.0	ulu/ml
6 MONTHS- 18 YEARS	0.5 - 4.5	ulu/ml

ADULTS 0.39 - 6.16 ulu/ml

Note: TSH levels are subject to circadian variation, rising several hours before the onset of sleep, reaching peak levels between 11 pm to 6 am. Nadir concentrations are observed during the afternoon. Diurnal variation in TSH level approximates $\pm 50\%$, hence time of the day has influence on the measured serum TSH concentration.



Date	06/02/2022	Srl No.	9	Patient Id	2202060009
Name	Mrs. CHANDANI KUMARI	Age		Sex	F
Ref. By	Dr.BOB				

Test Name	Value	Unit	Normal Value
-----------	-------	------	--------------

Assay performed on enhanced chemi luminescence system (Centaur-Siemens)

Serum T3,T4 & TSH measurements form the three components of Thyroid screening panel, useful in diagnosing various disorders of Thyroid gland function.

1. Primary hypothyroidism is accompanied by depressed serum T3 and T4 values and elevated serum TSH level.
2. Primary hyperthyroidism is accompanied by elevated serum T3 and T4 levels along with depressed TSH values.
3. Normal T4 levels are accompanied by increased T3 in patients with T3 thyrotoxicosis.
4. Slightly elevated T3 levels may be found in pregnancy and estrogen therapy, while depressed levels may be encountered in severe illness, renal failure and during therapy with drugs like propranolol and propyl thiouracil.
5. Although elevated TSH levels are nearly always indicative of primary hypothyroidism, and may be seen in secondary thyrotoxicosis.

URINE EXAMINATION TEST

PHYSICAL EXAMINATION

QUANTITY	20	ml.
COLOUR	PALE YELLOW	
TRANSPARENCY	CLEAR	
SPECIFIC GRAVITY	1.025	
PH	6.0	

CHEMICAL EXAMINATION

ALBUMIN	NIL
---------	-----



ISO 9001 : 2015

AAROGYAM DIAGNOSTICS

(A UNIT OF CULPAM HEALTH CARE PVT. LTD.)

F- 41, P.C. Colony, Opp. Madhuban Complex,
Near Malahi Pakari Chowk, Kankarbagh, Patna – 20

9264278360, 9065875700, 8789391403

info@aarogyamdiagnostics.com

www.aarogyamdiagnostics.com

Date	06/02/2022	Srl No.	9	Patient Id	2202060009
Name	Mrs. CHANDANI KUMARI	Age		Sex	F
Ref. By	Dr.BOB				

Test Name	Value	Unit	Normal Value
SUGAR	NIL		
MICROSCOPIC EXAMINATION			
PUS CELLS	0-1	/HPF	
RBC'S	NIL	/HPF	
CASTS	NIL		
CRYSTALS	NIL		
EPITHELIAL CELLS	0-1	/HPF	
BACTERIA	NIL		
OTHERS	NIL		

**** End Of Report ****

Dr.R.B.RAMAN
MBBS, MD
CONSULTANT PATHOLOGIST