



Patient Name : Mrs. RAWAL PRIYANKA SHRIVASTAVA
 Gender / Age : Female / 38 Years 5 Months 2 Days
 MR No / Bill No. : 21040895 / 221034793
 Consultant : Dr. Manish Mittal
 Location : OPD

Type : OPD
 Request No. : 36315
 Request Date : 31/03/2022 09:02 AM
 Collection Date : 31/03/2022 10:41 AM
 Approval Date : 31/03/2022 02:18 PM

Pap Smear

Test	Result	Units	Biological Ref. Range
------	--------	-------	-----------------------

Pap Smear

Pap Smear Screening Report / Cervico-Vaginal Cytology...

Cyto No : 465/22
 Received at 12.20 pm

Clinical Details : No complain
 P/V findings : Cx. - NAD / Vg. - minimum discharge.
 LMP : 21/03/2022

TBS Report / Impression :

- * Satisfactory for evaluation; transformation zone components identified.
- * Mild acute inflammatory cellularity. No evidence of T. vaginalis / Fungal elements.
- * No epithelial cell abnormality favouring squamous intraepithelial lesion or frank malignancy (NILM).

Note / Method :

The material received in LBC container, cytosmear was stained by rapid pap method and reported with due consideration to The Bethesda system (Modified 2014)

---- End of Report ----

Dr. Rakesh Vaidya
 MD (Path). DCP.



Patient Name : Mrs. RAWAL PRIYANKA SHRIVASTAVA
 Gender / Age : Female / 38 Years 5 Months 2 Days
 MR No / Bill No. : 21040895 / 221034793
 Consultant : Dr. Manish Mittal
 Location : OPD

Type : OPD
 Request No. : 36315
 Request Date : 31/03/2022 09:02 AM
 Collection Date : 31/03/2022 10:41 AM
 Approval Date : 31/03/2022 03:56 PM

Thyroid Hormone Study

Test	Result	Units	Biological Ref. Range
Triiodothyronine (T3)	1.20	ng/ml	
<i>(Done by 4th generation electrochemiluminescence based method on automated immunoassay / Cobas e 411.</i>			
<i>Reference interval (ng/ml)</i>			
1 - 3 days	: 0.1 - 7.4		
1-11 months	: 0.1 - 2.45		
1-5 years	: 0.1 - 2.7		
6-10 years	: 0.9 - 2.4		
11-15 years	: 0.8 - 2.1		
16-20 years	: 0.8 - 2.1		
Adults (20 - 50 years)	: 0.7 - 2.0		
Adults (> 50 years)	: 0.4 - 1.8		
Pregnancy (in last 5 months)	: 1.2 - 2.5		
<i>(Reference : Tietz - Clinical guide to laboratory test, 4th edition)</i>			
Thyroxine (T4)	8.27	mcg/dL	
<i>(Done by 4th generation electrochemiluminescence based method on automated immunoassay / Cobas e 411.</i>			
<i>Reference interval (mcg/dL)</i>			
1 - 3 days	: 11.8 - 22.6		
1 - 2 weeks	: 9.8 - 16.6		
1 - 4 months	: 7.2 - 14.4		
4 - 12 months	: 7.8 - 16.5		
1-5 years	: 7.3 - 15.0		
5 - 10 years	: 6.4 - 13.3		
10 - 20 years	: 5.6 - 11.7		
Adults / male	: 4.6 - 10.5		
Adults / female	: 5.5 - 11.0		
Adults (> 60 years)	: 5.0 - 10.7		
<i>(Reference : Tietz - Clinical guide to laboratory test, 4th edition)</i>			
Thyroid Stimulating Hormone (US-TSH)	2.16	microIU/ml	
<i>(Done by 4th generation electrochemiluminescence based method on automated immunoassay / Cobas e 411.</i>			
<i>Reference interval (microIU/ml)</i>			
Infants (1-4 days)	: 1.0 - 39		
2-20 weeks	: 1.7 - 9.1		
5 months - 20 years	: 0.7 - 6.4		
Adults (21 - 54 years)	: 0.4 - 4.2		
Adults (> 55 years)	: 0.5 - 8.9		
<i>Pregnancy :</i>			
1st trimester	: 0.3 - 4.5		
2nd trimester	: 0.5 - 4.6		
3rd trimester	: 0.8 - 5.2		
<i>(Reference : Tietz - Clinical guide to laboratory test, 4th edition)</i>			

Test Results are dependent on a number of variables & technical limitations. Hence, it is advised to correlate with clinical findings and other related investigations before any firm opinion is made. Recheck / retest may be requested.

--- End of Report ---

Dr. Nikunj V. Mehta
MD (Path.)



Patient Name : Mrs. RAWAL PRIYANKA SHRIVASTAVA
 Gender / Age : Female / 38 Years 5 Months 2 Days
 MR No / Bill No. : 21040895 / 221034793
 Consultant : Dr. Manish Mittal
 Location : OPD

Type : OPD
 Request No. : 36315
 Request Date : 31/03/2022 09:02 AM
 Collection Date : 31/03/2022 10:41 AM
 Approval Date : 31/03/2022 03:56 PM

Clinical Biochemistry

Test	Result	Units	Biological Ref. Range
Glycosylated Hemoglobin (HbA1c)	5.2	%	
estimated Average Glucose (e AG) *	102.54	mg/dL	

(Method:

By Automated HPLC analyser on D-10 Biorad. NGSP Certified, US-FDA approved, Traceable to IFCC reference method.

* Calculated valued for past 60 days, derived from HbA1c %, based on formula recommended by the A1c - Derived Average Glucose study from ADA and EASD funded The ADAG trial.

Guidelines for Interpretation:

Indicated Glycemic control of previous 2-3 months

HbA1c%	e AG (mg/dl)	Glycemic control
> 8	> 183	Action suggested...High risk of developing long-term complications. Action suggested, depends on individual patient circumstances
7 - 8	154 - 183	Good
< 7	< 154	Goal...Some danger of hypoglycemic reaction in type I Diabetics. Some Glucose intolerant individuals and Sub-Clinical diabetics may demonstrate (elevated) HbA1c in this area.
6 - 7	126 - 154	Near Normal
< 6	< 126	Nondiabetic level)

--- End of Report ---

Dr. Nikunj V. Mehta
MD (Path.)

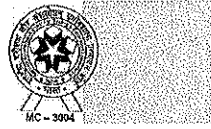

Patient Name : Mrs. RAWAL PRIYANKA SHRIVASTAVA
 Gender / Age : Female / 38 Years 5 Months 2 Days
 MR No / Bill No. : 21040895 / 221034793
 Consultant : Dr. Manish Mittal
 Location : OPD

Type : OPD
 Request No. : 36315
 Request Date : 31/03/2022 09:02 AM
 Collection Date : 31/03/2022 10:41 AM
 Approval Date : 31/03/2022 04:35 PM

Urine Routine

Test	Result	Units	Biological Ref. Range
Physical Examination			
Quantity	30	mL	
Colour	Pale Yellow		
Appearance	Hazy		
Chemical Examination (By Reagent strip method)			
pH	6.0		
Specific Gravity	<=1.005		
Protein	Negative	gm/dL	Negative
Glucose	Negative	mg/dL	Negative
Ketones	Negative		Negative
Bilirubin	Negative		Negative
Urobilinogen	Negative		Negative (upto 1)
Blood	Trace-Intact		Negative
Bile Salt	Absent		Absent
Leucocytes	Negative		Negative
Bile Pigments	Absent		Absent
Nitrite	Negative		Negative
Microscopic Examination (After Centrifugation at 2000 rpm for 10 min)			
Red Blood Cells	Present (0-2)	/hpf	0 - 2
Leucocytes	Present (0-2)	/hpf	0 - 5
Epithelial Cells	Present (30-50)	/hpf	0 - 5
Casts	Nil	/lpf	Nil
Crystals	Nil		Nil
Mucus	Absent		Absent
Organism	Absent		Absent

---- End of Report ----

Dr. Rakesh Vaidya
 Approved By Dr. Sejal Odedra



BHAILAL AMIN
GENERAL HOSPITAL

📍 Bhaialal Amin Marg, Gorwa, Vadodara, Gujarat 390003.

🌐 www.baghospital.com | ☎ 0265-677 6222, 255 6222 | Follow us : 📱📧

DEPARTMENT OF DIAGNOSTIC RADIOLOGY

ADVANCED DIGITAL SOLUTIONS

Computer Radiography

Ultra Sensitive Colour Doppler

Ultra High Resolution Sonography

Multi-Detector CT Scan

Mammography

Interventional Radiology

Digital Subtraction Angiography

Foetal Echocardiography

Echocardiography

Patient No. : 21040895 Report Date : 31/03/2022

Request No. : 190015384 31/03/2022 9.02 AM

Patient Name : **RAWAL PRIYANKA SHRIVASTAVA**

Gender / Age : Female / 38 Years 5 Months 2 Days

X-Ray Chest AP

Both lung fields are clear.
Both costophrenic sinuses appear clear.
Heart size is normal.
Hilar shadows show no obvious abnormality.
Aorta is normal.

• ULTRA SONOGRAPHY CANNOT DETECT ALL ABNORMALITIES
• NOT VALID FOR MEDICO-LEGAL PURPOSES
• CLINICAL CORRELATION RECOMMENDED

Dr. Priyanka Patel, MD

Consultant Radiologist





DEPARTMENT OF DIAGNOSTIC RADIOLOGY

ADVANCED DIGITAL SOLUTIONS

Computer Radiography

Ultra Sensitive Colour Doppler

Ultra High Resolution Sonography

Multi-Detector CT Scan

Mammography

Interventional Radiology

Digital Subtraction Angiography

Foetal Echocardiography

Echocardiography

Patient No. : 21040895 Report Date : 31/03/2022

Request No. : 190015378 31/03/2022 9.02 AM

Patient Name : RAWAL PRIYANKA SHRIVASTAVA

Gender / Age : Female / 38 Years 5 Months 2 Days

USG : Abdomen (Excluding Pelvis) Or Upper Abdomen

Liver is normal in size and echopattern. No mass lesion identified. The hepaticveins are clear and patent. PV patent. No dilated IHBR.

Gall bladder is well distended and shows no obvious abnormality. Common bile duct measures 4 mm in diameter.

Pancreas shows no obvious abnormality. Tail obscured. Spleen is normal size and echopattern. Splenanculus.

Both kidneys are normal in shape and position. Normal echogenicity and cortico medullary differentiation is noted. No hydronephrosis or mass lesion seen.

Uterus is anteverted, normal in size and echo pattern. Endometrium thickness is about 5 mm. No obvious mass lesion seen.

Uterine length : 65 mm.
A.P. : 35 mm.

Both ovaries are bulky reveal small follicles.

Right ovary measures 19mm x 20mmx 24 mm~ 06 cc.

Left ovary measures 24mm x 31mmx 23 mm~ 09 cc.

Urinary bladder is well distended and appears normal.

No ascites.

COMMENT:

Polycystic ovaries.

Kindly correlate clinically

Prerna C Hasani

Dr. Prerna C Hasani, MD

Consultant Radiologist





ECU



BHAILAL AMIN
GENERAL HOSPITAL

ESTD. 1964

Patient No. : 21040895 Report Date : 31/03/2022
Request No. : 190015401 31/03/2022 9.02 AM
Patient Name : **RAWAL PRIYANKA SHRIVASTAVA**
Gender / Age : Female / 38 Years 5 Months 2 Days

Echo Color Doppler

MITRAL VALVE : NORMAL, NO MS, NO MR
AORTIC VALVE : TRILEAFLET, NO AS, NO AR
TRICUSPID VALVE : NORMAL, TRIVIAL TR, NO PAH (TR MAX - 25mmHg)
PULMONARY VALVE : NORMAL, NO PR, NO PS
LEFT ATRIUM : NORMAL SIZE
AORTA : NORMAL
LEFT VENTRICLE : NORMAL LVEF - 60%, NO RWMA AT REST
RIGHT ATRIUM : NORMAL SIZE
RIGHT VENTRICLE : NORMAL SIZE
I.V.S. : INTACT
I.A.S. : BULGING TO RA, ON TTE SURFACE NO LEFT TO RIGHT SHUNT
ACROSS
PULMONARY ARTERY : NORMAL
PERICARDIUM : NO EFFUSION
COLOUR/DOPPLER FLOW MAPPING : TRIVIAL MR // TR, NO PAH

FINAL CONCLUSION:

1. NORMAL SIZED ALL CARDIAC CHAMBERS
2. NORMAL LV SYSTOLIC FUNCTION LVEF - 60%
3. NO RESTING REGIONAL WALL MOTION ABNORMALITY
4. NORMAL VALVES, NO MITRAL / AORTIC STENOSIS
5. NORMAL RIGHT HEART SIZE AND RV PRESSURES
6. NO PERICARDIAL EFFUSION, CLOT OR VEGETATION SEEN, SR+.

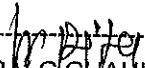
DR. V.C. CHAUHAN, M.D.
INTERVENTIONAL CARDIOLOGIST

ECU/21040895
38 Years

31-Mar-22

Female

10:28:14 AM MRS. RAWAL PRIYANKA SHRIYASTAVA



BHALAL AMIN GENERAL HOSPITAL
AN NABH, NABL & ISO Accredited Institute

ECG

Rate 74

PR 132

QRSD 82

QT 388

QTc 430

--AXIS--

P 48

QRS 24

T 29

Doctor **MANISH MITTAL**

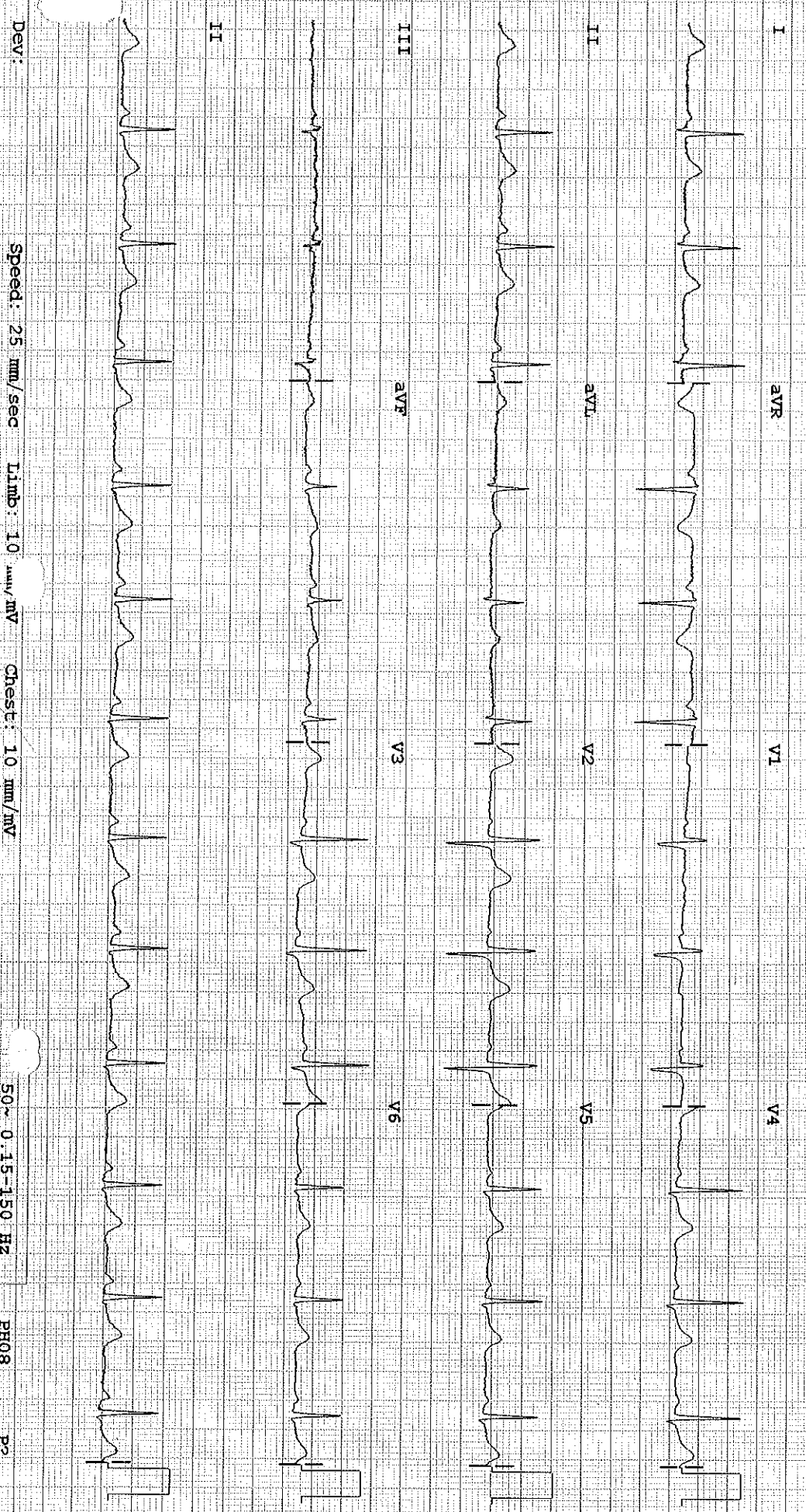

Dev: [blacked out]

Speed: 25 mm/sec Limb: 10 mV/mV Chest: 10 mm/mV

50-0.15-150 Hz

PH08

pp