



TEST REPORT

Reg. No : 2110100167
Name : Divya Dadheech
Age/Sex : 27 Years / Female
Ref. By :
Client : MEDIWHEEL WELLNESS

Reg. Date : 02-Oct-2021
Collected On : 02-Oct-2021 09:02
Approved On : 02-Oct-2021 11:44
Printed On : 06-Oct-2021 19:20

<u>Parameter</u>	<u>Result</u>	<u>Unit</u>	<u>Reference Interval</u>
------------------	---------------	-------------	---------------------------

KIDNEY FUNCTION TEST

UREA <i>(Urease & glutamate dehydrogenase)</i>	16.9	mg/dL	10 - 50
Creatinine <i>(Jaffe method)</i>	0.53	mg/dL	0.5 - 1.2
Uric Acid <i>(Enzymatic colorimetric)</i>	3.2	mg/dL	2.5 - 7.0

----- End Of Report -----

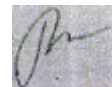



TEST REPORT

Reg. No : 2110100167
Name : Divya Dadheech
Age/Sex : 27 Years / Female
Ref. By :
Client : MEDIWHEEL WELLNESS

Reg. Date : 02-Oct-2021
Collected On : 02-Oct-2021 09:02
Approved On : 02-Oct-2021 11:06
Printed On : 06-Oct-2021 19:20

Parameter	Result	Unit	Reference Interval
-----------	--------	------	--------------------

COMPLETE BLOOD COUNT (CBC)

SPECIMEN: EDTA BLOOD

Hemoglobin	9.7	g/dL	12.0 - 15.0
RBC Count	4.48	million/cmm	3.8 - 4.8
Hematocrit (PCV)	32.0	%	40 - 54
MCH	21.7	Pg	27 - 32
MCV	71.4	fL	83 - 101
MCHC	30.3	%	31.5 - 34.5
RDW	16.6	%	11.5 - 14.5
WBC Count	6610	/cmm	4000 - 11000

DIFFERENTIAL WBC COUNT (Flow cytometry)

Neutrophils (%)	65	%	38 - 70
Lymphocytes (%)	25	%	20 - 40
Monocytes (%)	06	%	2 - 8
Eosinophils (%)	04	%	0 - 6
Basophils (%)	00	%	0 - 2
Neutrophils	4297	/cmm	
Lymphocytes	1653	/cmm	
Monocytes	397	/cmm	
Eosinophils	264	/cmm	
Basophils	0	/cmm	
Platelet Count (Flow cytometry)	239000	/cmm	150000 - 450000
MPV	9.9	fL	7.5 - 11.5

ERYTHROCYTE SEDIMENTATION RATE

ESR (After 1 hour)	12	mm/hr	0 - 21
--------------------	----	-------	--------

Modified Westergren Method

----- End Of Report -----



TEST REPORT

Reg. No : 2110100167
Name : Divya Dadheech
Age/Sex : 27 Years / Female
Ref. By :
Client : MEDIWHEEL WELLNESS

Reg. Date : 02-Oct-2021
Collected On : 02-Oct-2021 09:02
Approved On : 02-Oct-2021 14:14
Printed On : 06-Oct-2021 19:20

Parameter

Result

BLOOD GROUP & RH

Specimen: EDTA and Serum; Method: Haemagglutination

ABO : 'A'
Rh (D) : Positive

----- End Of Report -----



TEST REPORT

Reg. No : 2110100167
Name : Divya Dadheech
Age/Sex : 27 Years / Female
Ref. By :
Client : MEDIWHEEL WELLNESS

Reg. Date : 02-Oct-2021
Collected On : 02-Oct-2021 09:02
Approved On : 02-Oct-2021 13:19
Printed On : 06-Oct-2021 19:20

<u>Parameter</u>	<u>Result</u>	<u>Unit</u>	<u>Reference Interval</u>
------------------	---------------	-------------	---------------------------

PLASMA GLUCOSE

Fasting Blood Sugar (FBS) <i>Hexokinase Method</i>	83.7	mg/dL	70 - 110
---	------	-------	----------

Post Prandial Blood Sugar (PPBS) <i>Hexokinase Method</i>	98.1	mg/dL	70 - 140
--	------	-------	----------

Criteria for the diagnosis of diabetes 1. HbA1c \geq 6.5 *

Or

2. Fasting plasma glucose $>$ 126 gm/dL. Fasting is defined as no caloric intake at least for 8 hrs.

Or

3. Two hour plasma glucose \geq 200mg/dL during an oral glucose tolerance test by using a glucose load containing equivalent of 75 gm anhydrous glucose dissolved in water.

Or

4. In a patient with classic symptoms of hyperglycemia or hyperglycemic crisis, a random plasma glucose \geq 200 mg/dL.

*In the absence of unequivocal hyperglycemia, criteria 1-3 should be confirmed by repeat testing.

American diabetes association. Standards of medical care in diabetes 2011. Diabetes care 2011;34;S11.

----- End Of Report -----



TEST REPORT

Reg. No : 2110100167
Name : Divya Dadheech
Age/Sex : 27 Years / Female
Ref. By :
Client : MEDIWHEEL WELLNESS

Reg. Date : 02-Oct-2021
Collected On : 02-Oct-2021 09:02
Approved On : 02-Oct-2021 11:44
Printed On : 06-Oct-2021 19:20

Parameter	Result	Unit	Reference Interval
LIPID PROFILE			
Cholesterol <i>(Enzymatic colorimetric)</i>	131.7	mg/dL	Desirable : < 200.0 Borderline High : 200-239 High : > 240.0
Triglyceride <i>(Enzymatic colorimetric)</i>	77.4	mg/dL	Normal : < 150.0 Borderline : 150-199 High : 200-499 Very High : > 500.0
VLDL <i>Calculated</i>	15.48	mg/dL	15 - 35
LDL CHOLESTEROL	84.32	mg/dL	Optimal : < 100.0 Near / above optimal : 100-129 Borderline High : 130-159 High : 160-189 Very High : >190.0
HDL Cholesterol <i>Homogeneous enzymatic colorimetric</i>	31.9	mg/dL	30 - 85
Cholesterol /HDL Ratio <i>Calculated</i>	4.13		0 - 5.0
LDL / HDL RATIO <i>Calculated</i>	2.64		0 - 3.5



TEST REPORT

Reg. No : 2110100167
Name : Divya Dadheech
Age/Sex : 27 Years / Female
Ref. By :
Client : MEDIWHEEL WELLNESS

Reg. Date : 02-Oct-2021
Collected On : 02-Oct-2021 09:02
Approved On : 02-Oct-2021 11:44
Printed On : 06-Oct-2021 19:20

Table header with columns: Parameter, Result, Unit, Reference Interval

NEW ATP III GUIDELINES (MAY 2001), MODIFICATION OF NCEP<?xml:namespace prefix = "o" ns = "urn:schemas-microsoft-com:office:office" />

LDL CHOLESTEROL
CHOLESTEROL
HDL CHOLESTEROL
TRIGLYCERIDES
Optimal<100
Desirable<200
Low<40
Normal<150
Near Optimal 100-129
Border Line 200-239
High >60
Border High 150-199
Borderline 130-159
High >240
-
High 200-499
High 160-189
-
-

- LDL Cholesterol level is primary goal for treatment and varies with risk category and assesment
• For LDL Cholesterol level Please consider direct LDL value
Risk assessment from HDL and Triglyceride has been revised. Also LDL goals have changed.
• Detail test interpreation available from the lab
• All tests are done according to NCEP guidelines and with FDA approved kits.
• LDL Cholesterol level is primary goal for treatment and varies with risk category and assesment
For test performed on specimens received or collected from non-KSHIPRA locations, it is presumed that the specimen belongs to the patient named or identified as labeled on the container/test request and such verification has been carried out at the point generation of the said specimen by the sender.
KSHIPRA will be responsible Only for the analytical part of test carried out. All other responsibility will be of referring Laboratory.
. All other responsibility will be of referring Laboratory.

----- End Of Report -----

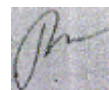



TEST REPORT

Reg. No : 2110100167
Name : Divya Dadheech
Age/Sex : 27 Years / Female
Ref. By :
Client : MEDIWHEEL WELLNESS

Reg. Date : 02-Oct-2021
Collected On : 02-Oct-2021 09:02
Approved On : 02-Oct-2021 11:44
Printed On : 06-Oct-2021 19:20

Parameter	Result	Unit	Reference Interval
LIVER FUNCTION TEST			
Total Bilirubin <i>Colorimetric diazo method</i>	0.55	mg/dL	0.20 - 1.0
Conjugated Bilirubin <i>Sulph acid dpl/caff-benz</i>	0.26	mg/dL	0.0 - 0.3
Unconjugated Bilirubin <i>Sulph acid dpl/caff-benz</i>	0.29	mg/dL	0.0 - 1.1
SGOT <i>(Enzymatic)</i>	13.3	U/L	0 - 31
SGPT <i>(Enzymatic)</i>	10.4	U/L	0 - 31
Alakaline Phosphatase <i>(Colorimetric standardized method)</i>	55.5	U/L	42 - 141
Protien with ratio			
Total Protein <i>(Colorimetric standardized method)</i>	6.7	g/dL	6.5 - 8.7
Albumin <i>(Colorimetric standardized method)</i>	4.0	mg/dL	3.5 - 4.94
Globulin <i>Calculated</i>	2.70	g/dL	2.3 - 3.5
A/G Ratio <i>Calculated</i>	1.48		0.8 - 2.0

----- End Of Report -----



TEST REPORT

Reg. No : 2110100167
Name : Divya Dadheech
Age/Sex : 27 Years / Female
Ref. By :
Client : MEDIWHEEL WELLNESS

Reg. Date : 02-Oct-2021
Collected On : 02-Oct-2021 09:02
Approved On : 02-Oct-2021 11:44
Printed On : 06-Oct-2021 19:20

<u>Parameter</u>	<u>Result</u>	<u>Unit</u>	<u>Reference Interval</u>
------------------	---------------	-------------	---------------------------

HEMOGLOBIN A1 C ESTIMATION

Specimen: Blood EDTA

Hb A1C <i>Boronate Affinity with Fluorescent Quenching</i>	6.3	% of Total Hb	Poor Control : > 7.0 % Good Control : 6.2-7.0 % Non-diabetic Level : 4.3-6.2 %
---	-----	---------------	--

Mean Blood Glucose <i>Calculated</i>	146.98	mg/dL	
---	--------	-------	--

Degree of Glucose Control Normal Range:

Poor Control >7.0% *

Good Control 6.0 - 7.0 %**Non-diabetic level < 6.0 %

* High risk of developing long term complication such as retinopathy, nephropathy, neuropathy, cardiopathy, etc.

* Some danger of hypoglycemic reaction in Type I diabetics.

* Some glucose intolerant individuals and "subclinical" diabetics may demonstrate HbA1c levels in this area.

EXPLANATION :-

*Total haemoglobin A1 c is continuously synthesised in the red blood cell through its 120 days life span. The concentration of HbA1c in the cell reflects the average blood glucose concentration it encounters.

*The level of HbA1c increases proportionately in patients with uncontrolled diabetes. It reflects the average blood glucose concentration over an extended time period and remains unaffected by short-term fluctuations in blood glucose levels.

*The measurement of HbA1c can serve as a convenient test for evaluating the adequacy of diabetic control and in preventing various diabetic complications. Because the average half life of a red blood cell is sixty days, HbA1c has been accepted as a measurement which reflects the mean daily blood glucose concentration, better than fasting blood glucose determination, and the degree of carbohydrate imbalance over the preceding two months.

*It may also provide a better index of control of the diabetic patient without resorting to glucose loading procedures.

HbA1c assay Interferences:

*Erroneous values might be obtained from samples with abnormally elevated quantities of other Haemoglobins as a result of either their simultaneous elution with HbA1c(HbF) or differences in their glycation from that of HbA(HbS)

----- End Of Report -----



TEST REPORT

Reg. No : 2110100167
Name : Divya Dadheech
Age/Sex : 27 Years / Female
Ref. By :
Client : MEDIWHEEL WELLNESS

Reg. Date : 02-Oct-2021
Collected On : 02-Oct-2021 09:02
Approved On : 02-Oct-2021 11:06
Printed On : 06-Oct-2021 19:20

Parameter	Result	Unit	Reference Interval
-----------	--------	------	--------------------

THYROID FUNCTION TEST

T3 (Triiodothyronine) <i>Chemiluminescence</i>	0.93	ng/mL	0.87 - 1.78
T4 (Thyroxine) <i>Chemiluminescence</i>	8.19	µg/dL	5.89 - 14.9
TSH (ultra sensitive) <i>Chemiluminescence</i>	1.302	µIU/ml	0.34 - 5.6

SUMMARY The hypophyseal release of TSH (thyrotropic hormone) is the central regulating mechanism for the biological action of thyroid hormones. TSH is a very sensitive and specific parameter for assessing thyroid function and is particularly suitable for early detection or exclusion of disorders in the central regulating circuit between the hypothalamus, pituitary and thyroid. **LIMITATION** Presence of autoantibodies may cause unexpected high value of TSH

----- End Of Report -----



TEST REPORT

Reg. No : 2110100167
Name : Divya Dadheech
Age/Sex : 27 Years / Female
Ref. By :
Client : MEDIWHEEL WELLNESS

Reg. Date : 02-Oct-2021
Collected On : 02-Oct-2021 09:02
Approved On : 02-Oct-2021 11:07
Printed On : 06-Oct-2021 19:20

Parameter	Result	Unit	Reference Interval
-----------	--------	------	--------------------

URINE ROUTINE EXAMINATION

PHYSICAL EXAMINATION

Quantity	20 cc
Colour	Pale Yellow
Appearance	Clear

CHEMICAL EXAMINATION (BY REFLECTANCE PHOTOMETRIC METHOD)

pH	5.0	5.0 - 8.0
Sp. Gravity	1.005	1.002 - 1.03
Protein	Nil	
Glucose	Nil	
Ketone Bodies	Nil	
Urine Bile salt and Bile Pigment	Nil	
Urine Bilirubin	Nil	
Nitrite	Nil	
Leucocytes	Nil	
Blood	Nil	

MICROSCOPIC EXAMINATION (MANUAL BY MCIROSCOPY)

Leucocytes (Pus Cells)	Nil
Erythrocytes (Red Cells)	Nil
Epithelial Cells	1-2/hpf
Amorphous Material	Nil
Casts	Nil
Crystals	Nil
Bacteria	Nil
Monilia	Nil

----- End Of Report -----



Name	:	Divya Dadheech	Age	:	27 Yrs. / F
Thanks To	:	Self	Date	:	02.10.2021

ULTRASOUND STUDY OF WHOLE ABDOMEN

LIVER:

Liver is normal in size, shape & echotexture. No focal mass lesion is seen. Intra hepatic biliary radicles are normal. Portal vein is normal in caliber.

GALL BLADDER :

Gall bladder is well distended. The wall thickness appears normal. No evidence of calculus or mass lesion is seen. C.B.D. appears normal.

PANCREAS :

Pancreas is normal in size, shape & echotexture. No focal mass lesion is seen.

SPLEEN :

Spleen is normal in size, shape & echotexture. No focal mass lesion is seen.

BOTH KIDNEYS :

Both kidneys are normal in size, shape & echotexture. Renal parenchyma appears normal. No evidence of hydronephrosis, calculus or cortical scarring is seen in either kidney.

Right kidney measures : 10.8 x 3.8 cms.

Left kidney measures : 10.5 x 5.6 cms.

URINARY BLADDER :

Urinary bladder is partially distended.

UTERUS :

Uterus is anteverted, normal in size, shape and echotexture. It measures 7.8 x 3.1 x 4.2 cms. Endometrial appears normal.

BOTH OVARIES :

Both ovaries are normal in size, shape and echotexture.

Right ovary measure : 2.8 x 1.7 cms.

Left ovary measures : 2.5 x 1.9 cms.

No obvious abdominal lymphadenopathy is seen.

No free fluid is seen in peritoneal cavity.

OPINION:

- No significant abnormality is seen.

Dr Ravi Soni
MD (Radio-Diagnosis)
Consultant Radiologist

(This report is not valid for any Medico-legal purpose)

ENCL:- PCPNDT Registration Certificate is printed on the back side of this report.

Name	:	Divya Dadheech	Age	:	27 Yrs. / F
Thanks To	:	Self	Date	:	02.10.2021

X-RAY CHEST (PA VIEW)

- Both lung fields appear normal.
- No e/o Koch's lesion or consolidation seen.
- Both CP angles appear clear.
- Both domes of diaphragm appear normal.
- Heart size and aorta are within normal limits.
- Bony thorax under vision appears normal.
- Both hila appears normal.



Consultant Radiologist

(This report is not valid for any Medico-legal purpose)

Name	:	Divya Dadheech	Age	:	27 Yrs. / F
Thanks To	:	Self	Date	:	02.10.2021

X-RAY CHEST (PA VIEW)

- Both lung fields appear normal.
- No e/o Koch's lesion or consolidation seen.
- Both CP angles appear clear.
- Both domes of diaphragm appear normal.
- Heart size and aorta are within normal limits.
- Bony thorax under vision appears normal.
- Both hila appears normal.



Consultant Radiologist

(This report is not valid for any Medico-legal purpose)

KSHIPRA SCANS & LABS

2-B, Hazareshwar Colony, Court Chouraha, Udaipur.

12 Lead + Median

946/MRS DIVYA DADHETI HR: 99 bpm
26 Yrs/Female METS: 1.0
0 Kg/0 Cms BP: 120/80
Date: 02-Oct-2021 02:06:06 PM

MPHR: 51% of 194
Speed: 0.0 mph
Grade: 0.0%

Raw ECG
BRUCE
(1.0-35)Hz

Ex Time 00:39
BLC :On
Notch :On

Supine
10.0 mm/mV
25 mm/Sec.

4X 80 ms Post J

V5 0.0

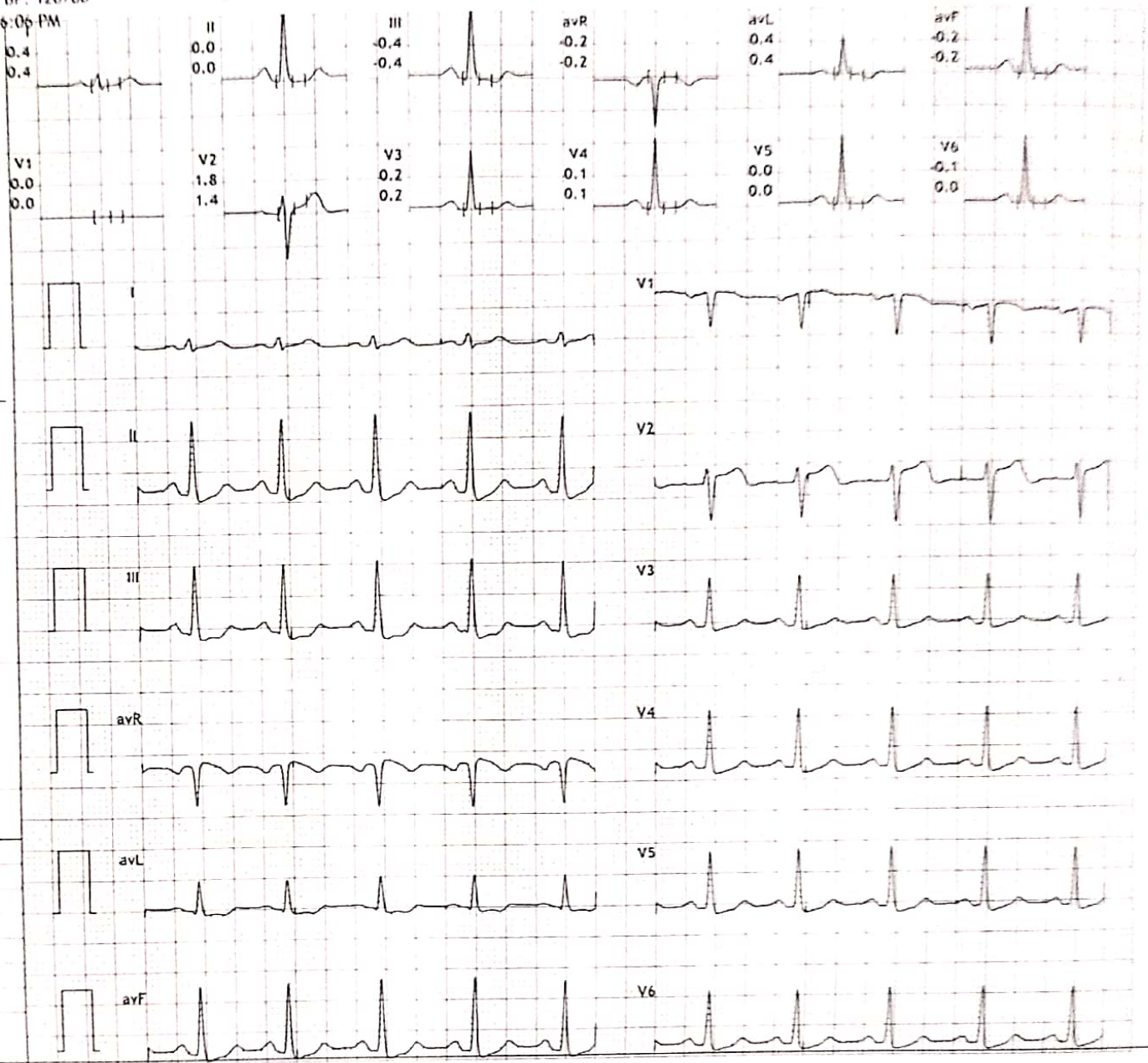

12 Lead + Median

KSHIPRA SCANS & LABS

2-B, Hazareshwar Colony, Court Chouraha, Udaipur.

946/MRS DIVYA DABHLE HR: 104 bpm
26 Yrs/Female MTS: 1.0
0 kg/0 cms BP: 120/80
Date: 02 Oct 2021 02:06:06 PM

MPHR: 53% of 194
Speed: 0.0 mph
Grade: 0.0%

Raw ECG
BRUCE
(1.0, 35)Hz

Ex Time: 00:47
BLC: On
Notch: On

Standing
10.0 mm/mV
25 mm/Sec.

4X 80 ms Post J

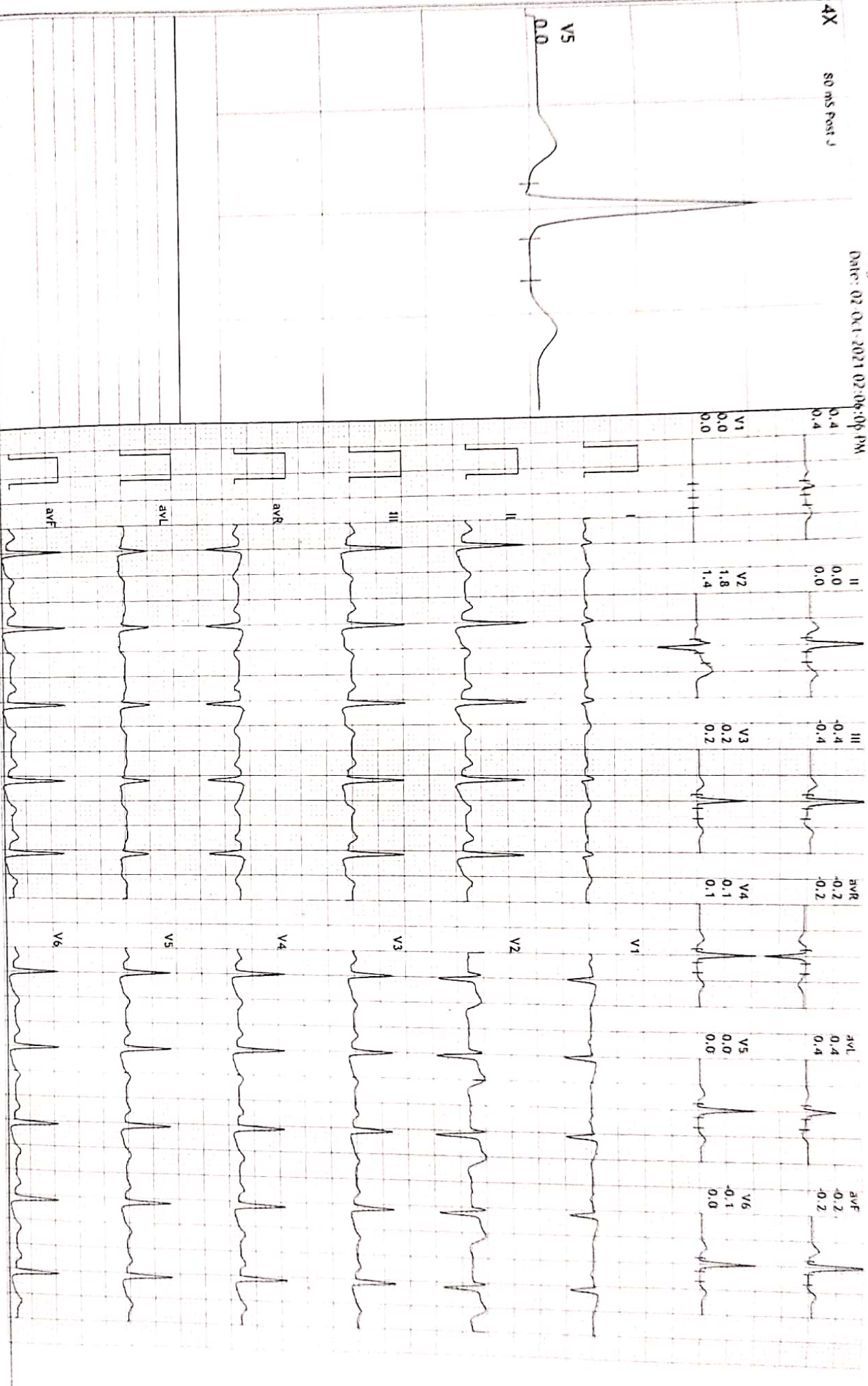
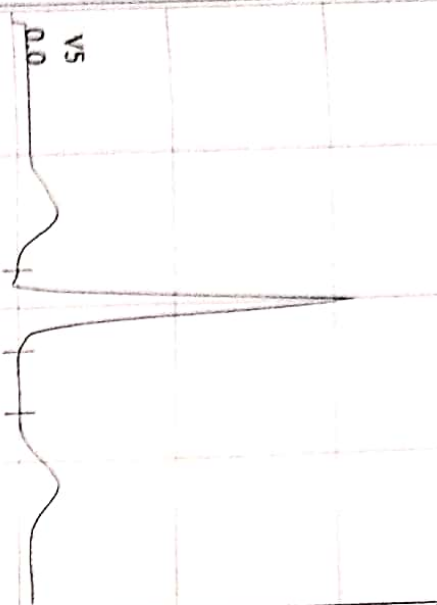

12 Lead + Median

KSHIPRA SCANS & LABS

2-B, Hazareshwar Colony, Court Chouraha, Udaipur.

046 / A/R/S DIVYA DADHETI: 146 bpm
 26 Yrs Female
 0 kg / 0 cms
 Date: 02-Oct-2021 02:09:09 PM

NPHR: 75% of 194
 Speed: 1.7 mph
 Grade: 10.0%

Raw ECG
 BRUCE
 11.0 35Hz

Ex Time: 03:00
 BLC: On
 Notch: On

BRUCE: Stage 1(3:00)
 10.0 mm/mv
 25 mm/5sec

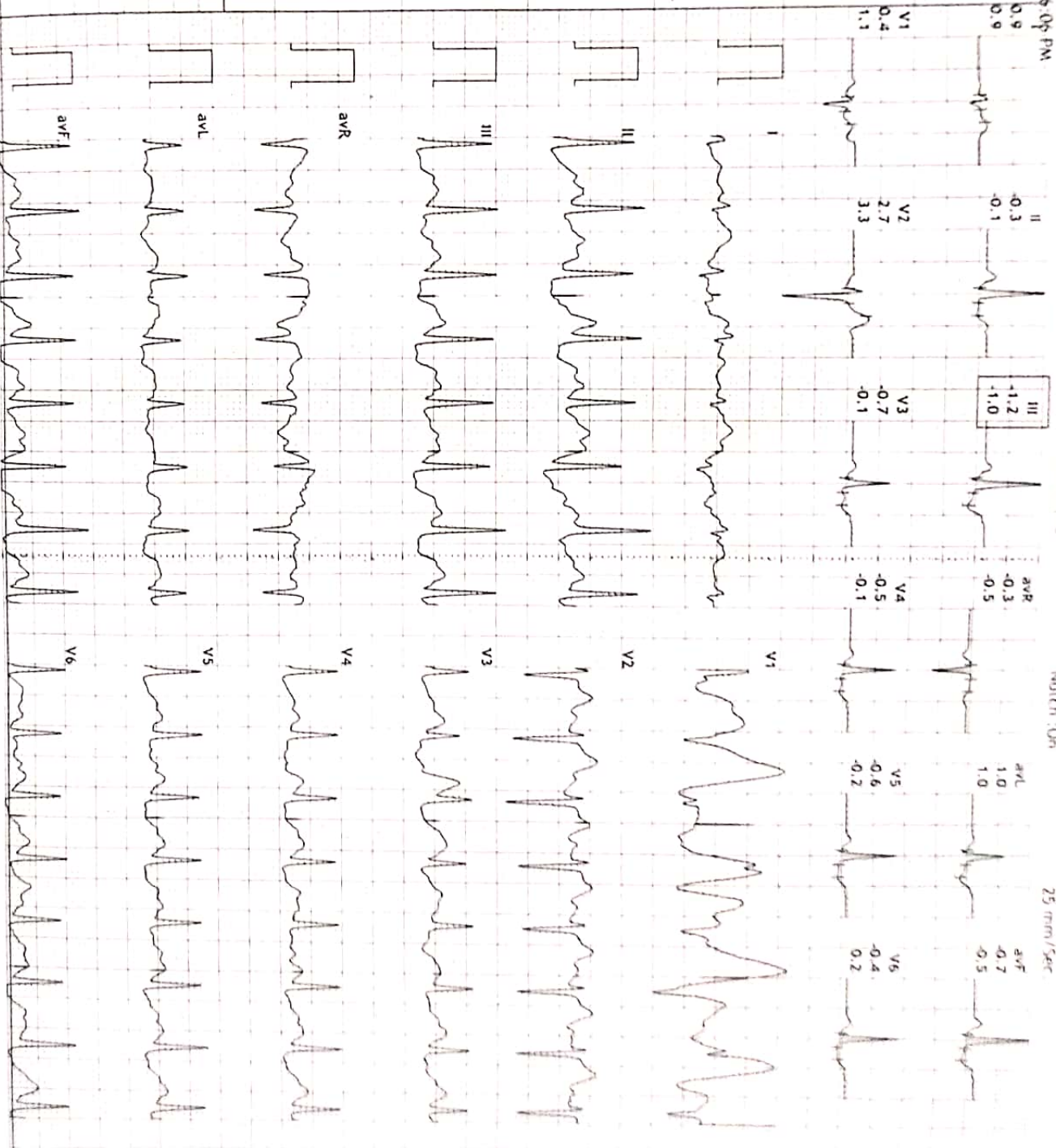
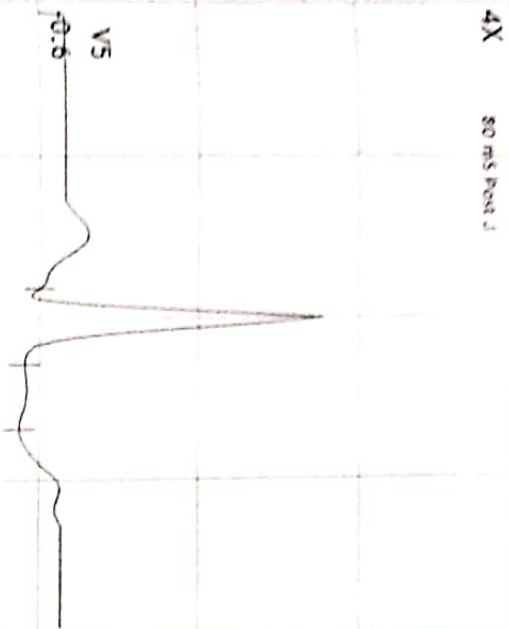

12 Lead + Median

KSHIPRA SCANS & LABS

2-B, Hazareshwar Colony, Court Chouraha, Udaipur.

4X 80 mS Post J

946/MRS DIVYA DADHEER: 167 bpm
26 Yrs/Female METS: 8.5
0 Kg/0 Cms BP: 140/90
Date: 02-Oct-2021 02:06:06 PM

MPHR: 86% of 194
Speed: 3.1 mph
Grade: 12.0%

Raw ECG
BRUCE
(1.0-35)Hz

Ex Time 06:00
BLC : On
Notch : On

BRUCE: Stage 2 (3:00)
10.0 mm/mV
25 mm/Sec.



12 Lead + Median

KSHIPRA SCANS & LABS
2-B, Hazarshwar Colony, Court Chouraha, Udaipur.

946/MRS DIVYA DADHICHER: 180 bpm
26 Yrs/Female
0 Kg/0 Cms
Date: 02 Oct 2021 02:06:06 PM

MPHR: 92% of 194
Speed: 1.7 mph
Grade: 14.0%

RAW ECG
BRUCE
(1.0-35)Hz

Ev Time: 07:12
BLC: On
Notch: On

BRUCE: PeakEx(1:12)
10.0 mm/mv
25 mm/Sec.

4X 80 ms Post J

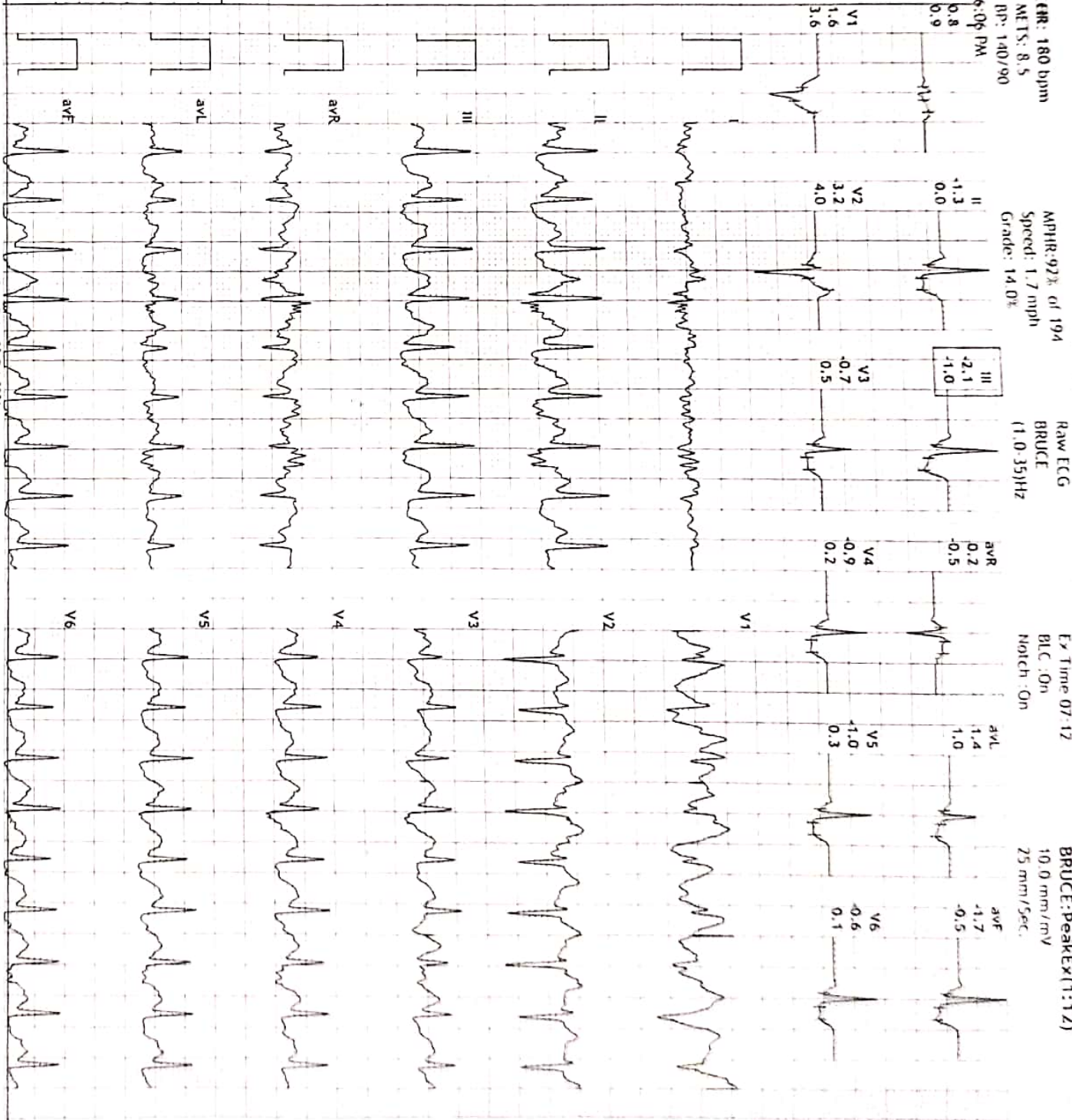

12 Lead + Median

KSHIPRA SCANS & LABS

2-B, Hazareshwar Colony, Court Chouraha, Udaipur.

4X 80 MS PAPER 3

Date/MSX DIVYA DADHICHAR: 142 bpm
26 Yrs/Female METS: 2.6
0 MS/O GMS RP: 140/90
Date: 02-Oct-2021 02:08:09 PM

APPRX 23% of 194
Speed: 0.0 mph
Grade: 0.0%

Raw ECG
DRUCE
11.0 35Hz

Ex Time: 07:13
RLC: On
Notch: On

Recovery(1:00)
10.0 mm/mv
25 mm/Sec

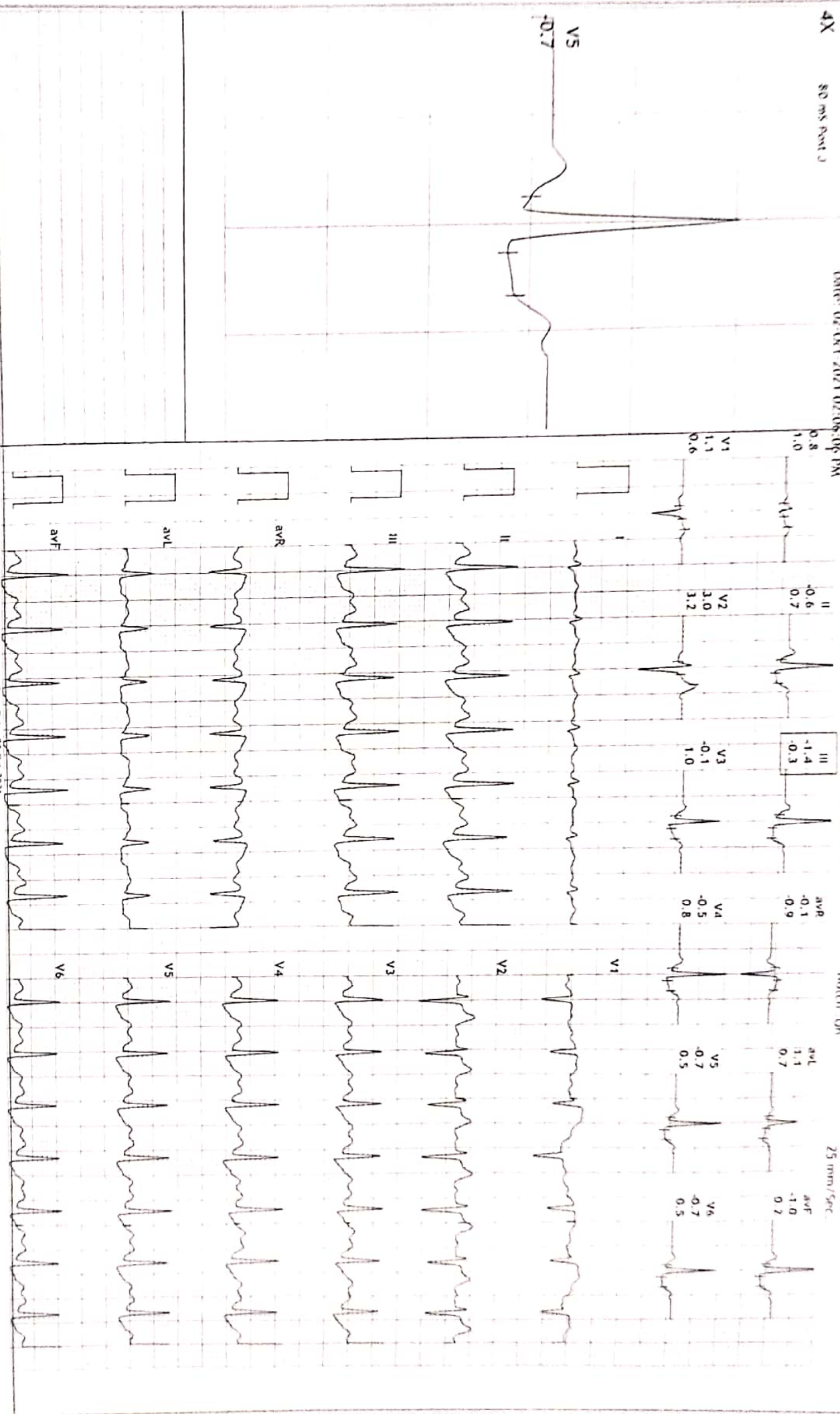

12 Lead + Median

KSHIPRA SCANS & LABS

2-B, Hazareshwar Colony, Court Chouraha, Udaipur.

4X 80 MS Post J

946/MRS DIVYA DADHEER: 122 bpm
26 Yrs/Female METN: 1.0
0 kg/0 cms BP: 120/80
Date: 02-Oct-2021 02:06:06 PM

MPHR: 62% of 194
Speed: 0.0 mph
Grade: 0.0%

Raw ECG
BRUCE
(1.0 35)Hz

Ex Time 07:13
PLC: On
Hatch: On

Recovery(3:08)
10.0 mm/mV
25 mm/Sec

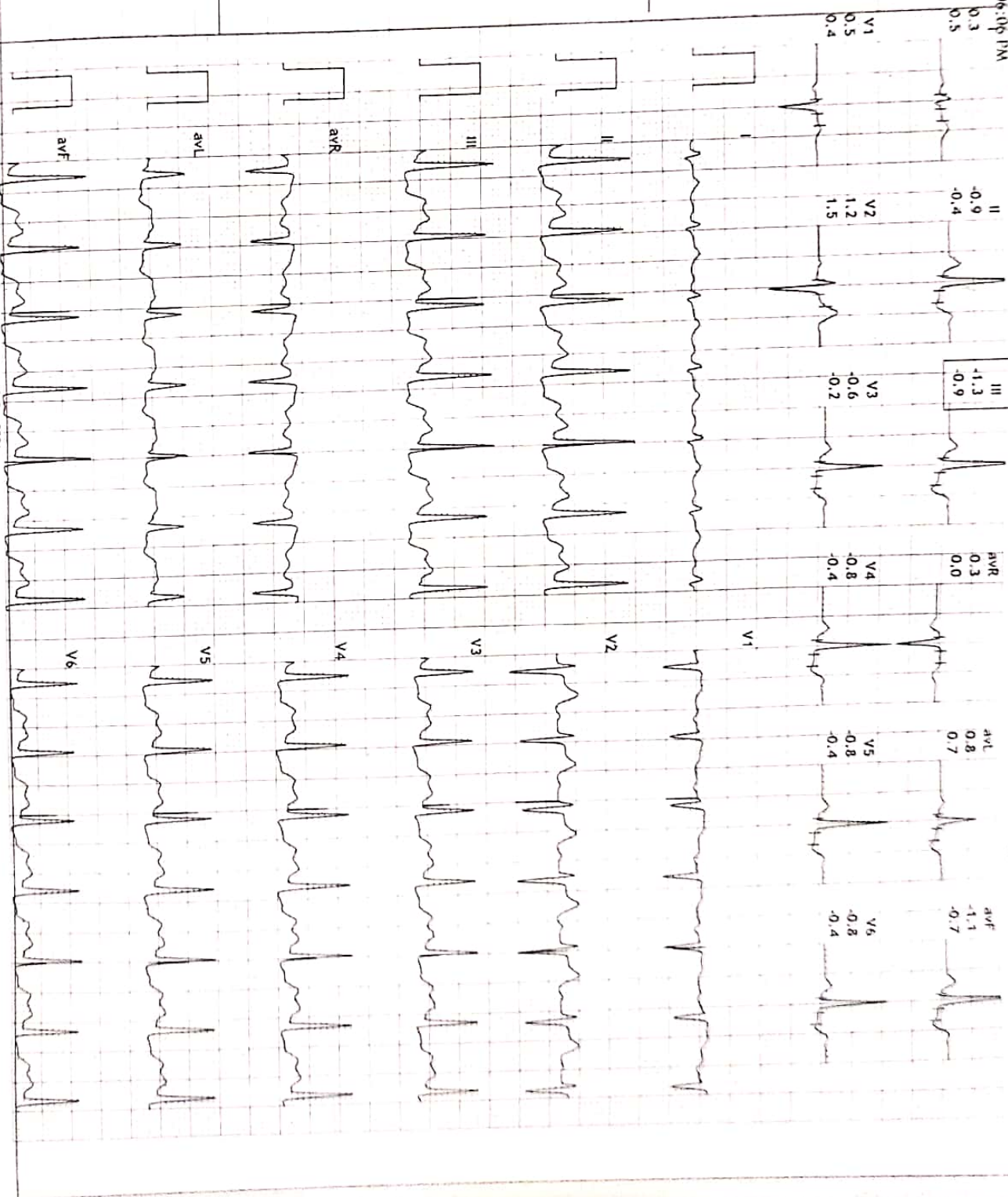
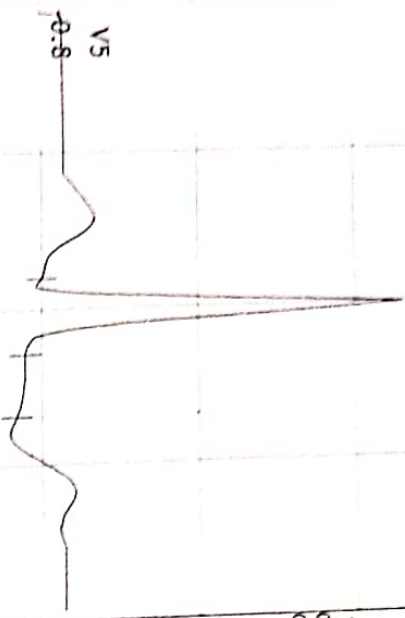

12 Lead + Median

KSHIPRA SCANS & LABS

2-B, Hazareshwar Colony, Court Chouraha, Udaipur.

4X 60 ms Post J

Pt: 946/MRS. DIVYA DADHILHER
 26 Yrs Female
 0 Kg/0 Cms
 Date: 02 Oct 2021 02:06:06 PM

HR: 133 bpm
 METS: 1.0
 RP: 140/90

MPHR: 68% of 194
 Speed: 0.0 mph
 Grade: 0.0%

Raw ECG
 BRUCE
 (1.0 35)Hz

Ex Time: 07:17
 BLC: On
 Notch: On
 Recovery: (02:00)
 10.0 mm/mV
 25 mm/Sec.

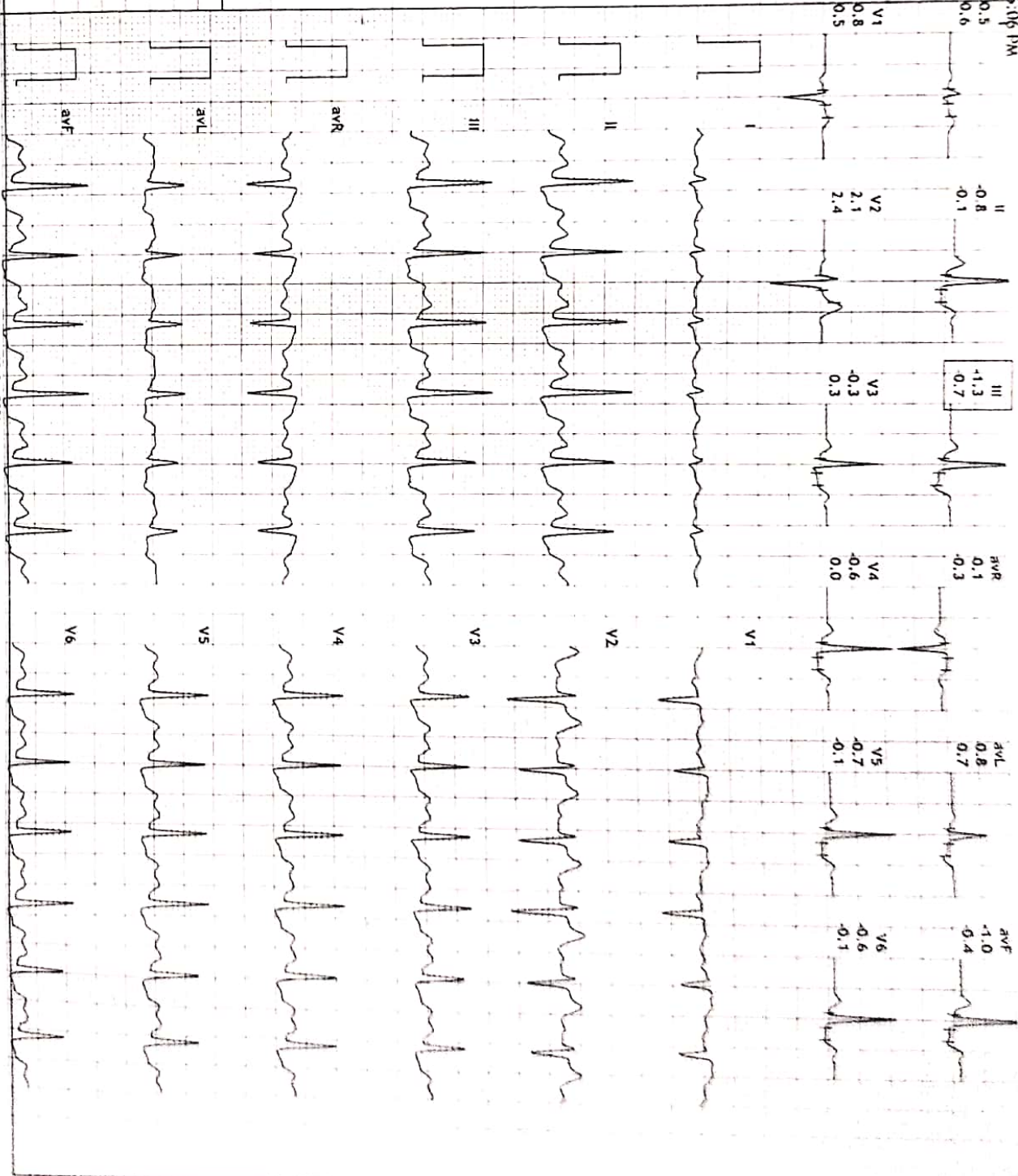
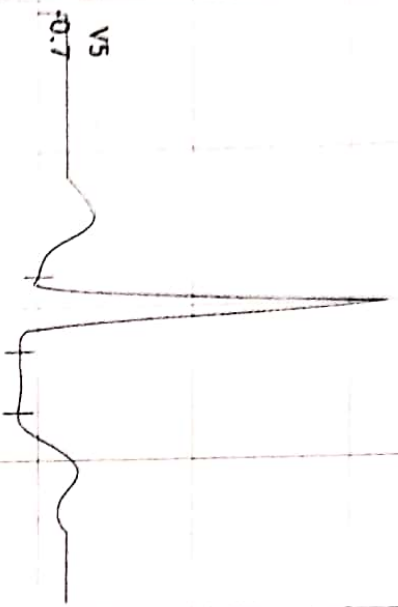

KSHIPRA SCANS & LABS

2-D, Hazratganj, Lucknow, Udaipur.

26/MRS DIVYA DASHECH 26 Yrs/Female 0 Kg/0 Cms

Date: 02-Oct-2021 02:06:06 PM

Ref. By :
Medication :
Objective :

Protocol : BRUCE
History :

Stage	Stage Time (Min Sec)	Phase Time (Min Sec)	Speed (mph)	Grade (%)	METS	H.R. (bpm)	B.P. (mmHg)	R.P.P. x100	PVC	Comments
Supine					1.0	99	120/80	118	-	
Standing					1.0	104	120/80	124	-	
ExStart					1.0	136	120/80	163	-	
Stage 1	3:00	3:01	1.7	10.0	4.7	146	120/80	175	-	
Stage 2	3:00	6:01	3.1	12.0	8.5	167	140/90	233	-	
PeakEx	1:12	7:13	1.7	14.0	8.5	180	140/90	252	-	
Recovery	1:00		0.0	0.0	2.6	142	140/90	198	-	
Recovery	3:08		0.0	0.0	1.0	122	120/80	146	-	

Findings :

Exercise Time : 7:13 minutes

Max HR attained : 180 bpm 93% of Max Predictable HR 194

Max BP : 140/90(mmHg)

Workload attained : 8.5 (Fair Effort Tolerance)

significant ST segment changes noted during exercise or recovery.

Final Impression : Test is positive for inducible ischaemia.

Maximum Depression: 6:23

Advice/Comments:

