

Health Check up Booking Request(bobE1746),Package Code(PKG10000240),Beneficiary Code(13292)

1 message

Mediwheel <noreply@mediwheel.in>

12 July 2021 at 17:17

To: "vidhidiagnostics@gmail.com" <vidhidiagnostics@gmail.com>

Cc: Mediwheel CC <wellness@mediwheel.in>, Mediwheel CC <customercare@mediwheel.in>, Mediwheel CC <customercare@policywheel.com>, Mediwheel CC <santosh@policywheel.com>



Mediwheel
...Your wellness partner



011-41195959

Email:wellness@mediwheel.in

Dear Vidhi Diagnostics,
City : Ahmedabad . Location : .New Wadaj,

We have received the following request for Health Check up from

Name : MR. PATNI TINUBHAI HIRABHAI
 Age : 33
 Gender : Male
 Member Relations : Employee
 Package Name : Metro Bob Full Body Health Checkup Male Below 40
 Package Code : PKG10000240
 User Location : Gujarat,AHMEDABAD,382110
 Contact Details : 9173292510
 Booking Date : 12-07-2021
 Appointment Date : 14-07-2021

Member Information			
Booked Member Name	Age	Gender	Cost(In INR)
MR. PATNI TINUBHAI HIRABHAI	33	Male	Cashless
Total amount to be paid			Cashless

Please login to your account to confirm the same. Also you mail us for confirmation

Package Name : Metro Bob Full Body Health Checkup Male Below 40 - Includes (37) Tests

Tests included in this Package :

Ecg, TSH, X-ray Chest, Stress Test (tmt)/ 2d Echo, Blood Sugar Postprandial, A:g Ratio, Blood Group, Total Cholesterol, Triglycerides, Fasting Blood Sugar, Ultrasound Whole Abdomen , Glycosylated Haemoglobin (hba1c), Hdl, Vldl, Urine Analysis, LDL, Total Protine, General Consultation, HDL/ LDL ratio, GGT(Gamma-glutamyl Transferase), Eye Check-up consultation, ALP (ALKALINE PHOSPHATASE), Uric Acid, AST/ALT Ratio, Serum Protein, CBC with ESR, Stool Analysis, Urine Sugar Fasting, Urine Sugar PP, T3, T4, Cholesterol Total / HDL Ratio, BUN, BUN/Creatinine Ratio, Bilirubin Total & Direct and Indirect, Albumin, Globulin

Dr. Dinesh S. Modh

M.D., D.M.R.E. (Radiodiagnosis)
Consultant Radiologist & Sonologist
Ex. Junior Lecturer, B.J. Medical College, Civil Hospital, A'bad.
Panel Doctor of L.I.C.



14/7/2021

Mr. Tinubhai H. Patani
33yr/ male

* Eye vision:- 6/6 in both eyes
normal vision. no night blindness

Height:- 165 cm

Weight:- 84 kg

Temp:- normal

Pulse:- 74/min

B.P:- 130/98 mm of Hg.

AS } Clinically NAD
CS }

SpO2:- 99.

- No present complaints.
- No H/O DM, Thyroid or TB
- H/O HTN since 2017 taking tabs. UdPAT-once a day regularly
- No H/O Covid
- H/O Alcohol taking since 10yr occasionally.

Impression:- He is medically fit with normal eye vision.

Dr. Vidhi D. Modh
MBBS
Reg. No. G-71540

ISO 9001:2015 Certified Diagnostics Center

Vidhi Imaging Center

L-86, Swatantra Senani Nagar, Opp. Akhbarnagar Petrol Pump, Nr. Akhbarnagar Circle, Nava-Vadaj, Ahmedabad - 380 013.

Phone : 079-2762 1406, Mobile : 98799 29406, 98250 09406, E-mail : vidhidiagnostics@gmail.com, Website : www.vidhidiagnostics.com

Time : Mon. to Sat. 9.00 am to 2.00 pm, 5.00 pm to 9.00 pm, Sunday 9.00 am to 12.00 Noon

EMPANELLED WITH HEALTH INDIA TPA & APOLLO HEALTH CHECK NETWORK

FACILITIES : Live 3D-4D Sonography | Colour Doppler | Echo Cardiography | Interventional Radiology | Fetal Medicine | Digital X-Ray
Digital Mammography | Digital OPG/TMJ | ECG/TMT/PFT/EEG/EMG | Pathology Laboratory | Health Check Up Plans | Pre Employment Check Up

Dr. Dinesh S. Modh

M.D., D.M.R.E. (Radiodiagnosis)

Consultant Radiologist & Sonologist

Ex. Junior Lecturer, B.J. Medical College, Civil Hospital, A'bad.

Panel Doctor of L.I.C.



Patient's name: TINUBHAI H. PATNI

Reg. ID : R-3746-21

Referred by : Dr. MEDIWHEEL

Age/Sex : 33 Years/Male

Accession : 27244

Date : 14/07/2021

X-RAY CHEST (PA VIEW)

Both lung fields appear normal.
No e/o consolidation or cavitations is seen.
Both costo-phrenic angles appear clear.
Cardiac size is within normal limits.
Both domes of diaphragm appear normal.
Bony thoracic cage appears normal.

Thanks for reference.

Dr. Dinesh S. Modh

MD DMRE (Radiodiagnosis)

G-23825

DR DINESH S. MODH

M.D. DMRE(RADIODIAGNOSIS)

ISO 9001:2015 Certified Diagnostics Center

Vidhi Imaging Center

L-86, Swatantra Senani Nagar, Opp. Akhbarnagar Petrol Pump, Nr. Akhbarnagar Circle, Nava-Vadaj, Ahmedabad - 380 013.

Phone : 079-2762 1406, Mobile : 98799 29406, 98250 09406, E-mail : vidhidiagnostics@gmail.com, Website : www.vidhidiagnostics.com

Time : Mon. to Sat. 9.00 am to 2.00 pm, 5.00 pm to 9.00 pm, Sunday 9.00 am to 12.00 Noon

EMPANNELLED WITH HEALTH INDIA TPA & APOLLO HEALTH CHECK NETWORK

FACILITIES : Live 3D-4D Sonography | Colour Doppler | Echo Cardiography | Interventional Radiology | Fetal Medicine | Digital X-Ray
Digital Mammography | Digital OPG/TMJ | ECG/TMT/PFT/EEG/EMG | Pathology Laboratory | Health Check Up Plans | Pre Employment Check Up

Dr. Dinesh S. Modh

M.D., D.M.R.E. (Radiodiagnosis)

Consultant Radiologist & Sonologist

Ex. Junior Lecturer, B.J. Medical College, Civil Hospital, A'bad.

Panel Doctor of L.I.C.



Patient's name: TINUBHAI H. PATNI
Reg. ID : R-3746-21
Referred by : Dr. MEDIWHEEL

Age/Sex : 33 Years/Male
Accession : 27244
Date : 14/07/2021

USG ABDOMEN

LIVER:- Liver appears normal size and fatty echopattern grade1. No e/o focal lesion is seen. IHBR appear normal. PV & CBD appears normal. No e/o calculus is seen in bile duct.

GALL BLADDER:- Gall bladder is distended & appears normal. No e/o calculus or cholecystitis is seen. No evidence of pericholecystic fluid is seen.

SPLEEN:- Spleen appears normal in size & shows normal echotexture. No evidence of diffuse or focal lesion is seen.

PANCREAS:- Pancreas appears normal size and echopattern. No e/o diffuse or focal lesion is seen. Main pancreatic duct appears normal.

KIDNEY:- Both Kidneys appear normal in size & echotexture.

- Right kidney shows 5-6mm calculus in upper and mid-calyx.
- Left kidney shows 5-6mm calculus in mid-lower calyx.

No e/o hydronephrosis or hydroureter is seen in both sides. Cortico-medullary differentiation is maintained on either side. Both suprarenal regions appear normal.

No evidence of pre & para aortic lymphadenopathy is seen.

RIF & BOWEL (by high frequency probe-10Mhz): -Normal.

No evidence of free fluid is seen in abdomen.

No evidence of dilated or thickened bowel loops is seen.

Urinary bladder: - appear normal. No e/o calculus or mass lesion is seen in bladder.

Prostate appears normal size and echopattern.

Thanks for reference.

DR DINESH S. MODH

M.D. DMRE(RADIODIAGNOSIS)

Dr. Dinesh S. Modh

MD DMRE (Radiodiagnosis)

G-23825

ISO 9001:2015 Certified Diagnostics Center

Vidhi Imaging Center

L-86, Swatantra Senani Nagar, Opp. Akhbarnagar Petrol Pump, Nr. Akhbarnagar Circle, Nava-Vadaj, Ahmedabad - 380 013.

Phone : 079-2762 1406, Mobile : 98799 29406, 98250 09406, E-mail : vidhidiagnostics@gmail.com, Website : www.vidhidiagnostics.com

Time : Mon. to Sat. 9.00 am to 2.00 pm, 5.00 pm to 9.00 pm, Sunday 9.00 am to 12.00 Noon

EMPANNELLED WITH HEALTH INDIA TPA & APOLLO HEALTH CHECK NETWORK

FACILITIES : Live 3D-4D Sonography | Colour Doppler | Echo Cardiography | Interventional Radiology | Fetal Medicine | Digital X-Ray
Digital Mammography | Digital OPG / TMJ | ECG / TMT / PFT / EEG / EMG | Pathology Laboratory | Health Check Up Plans | Pre Employment Check Up

Dr. Dinesh S. Modh

M.D., D.M.R.E. (Radiodiagnosis)
Consultant Radiologist & Sonologist
Ex. Junior Lecturer, B.J. Medical College, Civil Hospital, A'bad.
Panel Doctor of L.I.C.



Patient's name: TINUBHAI H. PATNI
Reg. ID : R-3746-21
Referred by : Dr. MEDIWHEEL

Age/Sex : 33 Years/Male
Accession : 27244
Date : 14/07/2021

2D- ECHO REPORT

FINAL CONCLUSION:

LV IS NORMAL SIZE. GOOD LV SYSTOLIC FUNCTION.
LVEF - 60%. NO CONCENTRIC LVH.
NORMAL LV COMPLANCE.
LA IS NORMAL SIZE. NO LA CLOT.
RV IS NORMAL SIZE. GOOD RV SYSTOLIC FUNCTION.
RA IS NORMAL SIZE.
MITRAL VALVE IS NORMAL. NO MS. NO MR. NO MVP.
AORTIC VALVE IS NORMAL. NO AS. NO AR.
TRICUSPID VALVE IS NORMAL. NO TR. RVSP-26 mmHg. NO PAH.

NO CLOT, NO VEGETATION, NO PERICARDIAL EFFUSION.

DIMENSIONS:

AORTA	2.6 C.M
LEFT ATRIUM	2.7 C.M
LVDD	4.1 C.M.
IVSD	1.1 C.M
PWD	1.1 C.M
LVDS	2.6 C.M.

COLOUR DOPPLER FINDING:

STRUCTURE	VELOCITY m/sec
	Max
PULMONARY VALVE	0.7
MITRAL VALVE	E : 0.7 A: 0.4
AORTIC VALVE	1.0

Dr. Avinash Bhaskar
M.D. D'Cardio
Reg. No.: G-45946
DR AVINASH BHASKAR

ISO 9001:2015 Certified Diagnostics Center

Vidhi Imaging Center

L-86, Swatantra Senani Nagar, Opp. Akhbarnagar Petrol Pump, Nr. Akhbarnagar Circle, Nava-Vadaj, Ahmedabad - 380 013.

Phone : 079-2762 1406, Mobile : 98799 29406, 98250 09406, E-mail : vidhidiagnostics@gmail.com, Website : www.vidhidiagnostics.com

Time : Mon. to Sat. 9.00 am to 2.00 pm, 5.00 pm to 9.00 pm, Sunday 9.00 am to 12.00 Noon

EMPANNELLED WITH HEALTH INDIA TPA & APOLLO HEALTH CHECK NETWORK

FACILITIES : Live 3D-4D Sonography | Colour Doppler | Echo Cardiography | Interventional Radiology | Fetal Medicine | Digital X-Ray
Digital Mammography | Digital OPG/TMJ | ECG/TMT/PFT/EEG/EMG | Pathology Laboratory | Health Check Up Plans | Pre Employment Check Up

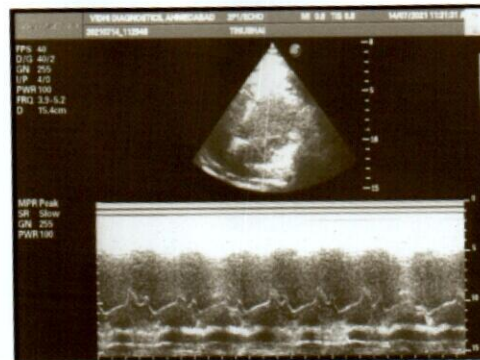
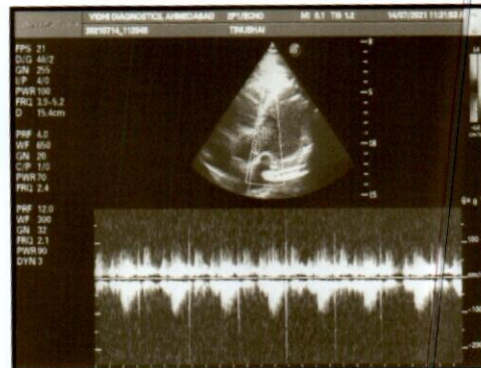
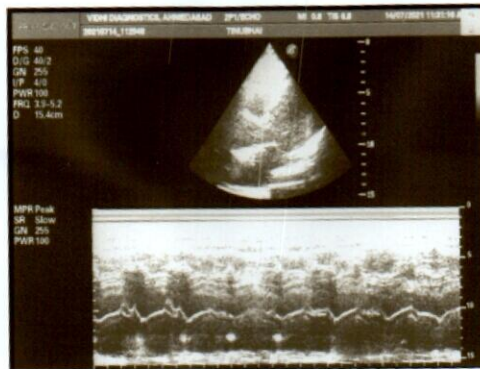

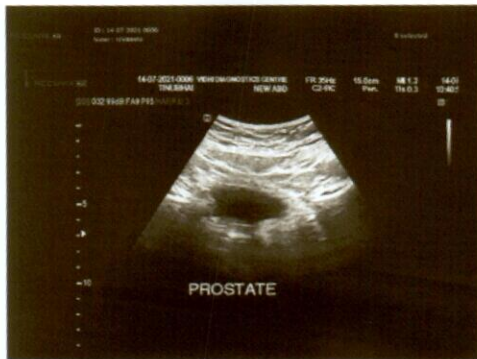
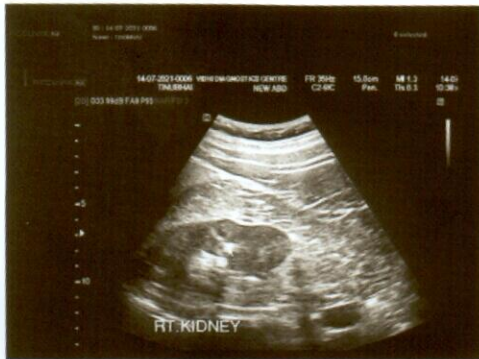

14-07-2021 10:30:24

<< Analysis Result >>

** abnormal ECG **
Sinus rhythm
Right bundle branch block

HR : 76 bpm
PR : 138 ms
QRS : 136 ms
QT/QTc : 358/402 ms
P/QRS/T : 32/25/26 deg
RV5/SV1 : 0.668/-0.340 mv
RV5+SV1 : 1.008 mv

Need to be confirmed by doctor. Doctor Name: _____

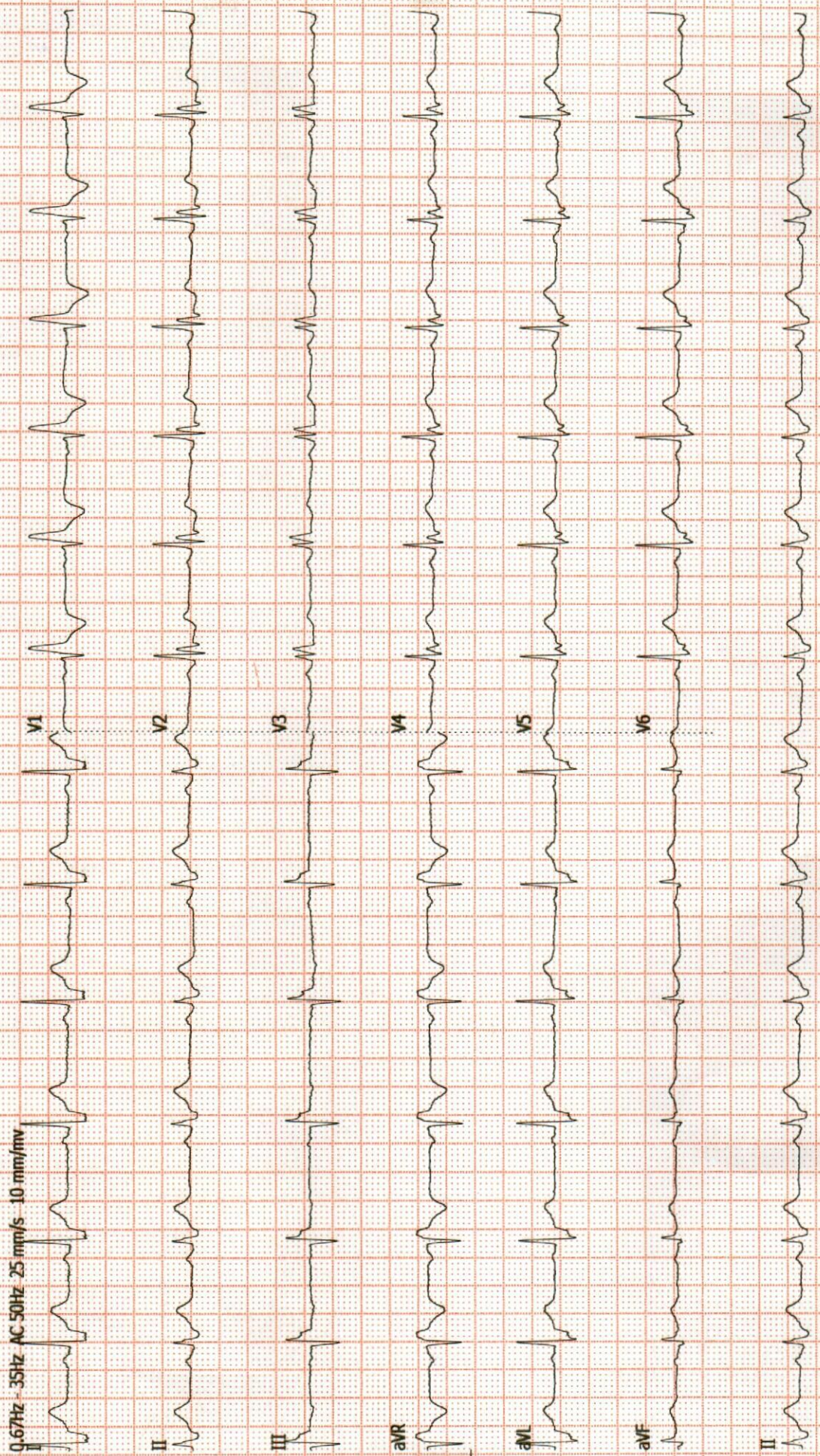

Dr. Dinesh S. Modh

M.D., D.M.R.E. (Radiodiagnosis)

Consultant Radiologist & Sonologist

Ex. Junior Lecturer, B.J. Medical College, Civil Hospital, A'bad.

Panel Doctor of L.I.C.



Patient's name : TINUBHAI H. PATNI
Reg. ID : R-3746-21
Referred by : Dr. MEDIWHEEL

Age/Sex : 33 Years/Male
Accession : 27244
Date : 14/07/2021

Report of ECG

Conclusion

- Normal sinus rhythm.
- HR - 74/per minute.
- RBBB.
- Normal PR interval.
- Normal QRS interval.
- Normal QT interval.

Dr. Avinash Bhaskar
MBBS, D Cardio
Reg. No.: G-45946

DR.AVINASH BHASKAR
(CLINICAL CARDIOLOGIST)

ISO 9001:2015 Certified Diagnostics Center

Vidhi Imaging Center

L-86, Swatantra Senani Nagar, Opp. Akhbarnagar Petrol Pump, Nr. Akhbarnagar Circle, Nava-Vadaj, Ahmedabad - 380 013.

Phone : 079-2762 1406, Mobile : 98799 29406, 98250 09406, E-mail : vidhidiagnostics@gmail.com, Website : www.vidhidiagnostics.com

Time : Mon. to Sat. 9.00 am to 2.00 pm, 5.00 pm to 9.00 pm, Sunday 9.00 am to 12.00 Noon

EMPANNELLED WITH HEALTH INDIA TPA & APOLLO HEALTH CHECK NETWORK

FACILITIES : Live 3D-4D Sonography | Colour Doppler | Echo Cardiography | Interventional Radiology | Fetal Medicine | Digital X-Ray
Digital Mammography | Digital OPG/TMJ | ECG/TMT/PFT/EEG/EMG | Pathology Laboratory | Health Check Up Plans | Pre Employment Check Up



Pathology Department



Patient's name : TINUBHAI H. PATNI
 Age/Sex : 33 Years/Male
 Referred by : Dr. MEDIWHEEL
 Collection Time : 09:59

Reg. ID : P-2406-21
 Accession : 27243
 Order Dt/time : 14/07/2021 09:59

Complete Blood Count

Sample Type: EDTA

Test Name	Result	Units	Biological Reference Interval
<u>Blood Counts</u>			
Haemoglobin :	14.9	Gms%	13.5 - 18.0
Total R.B.C. :	4.95	mill/c.mm	4.7 - 6.0
Total W. B. C. :	7,880	/cu mm	4000 - 10500
Platelet Count :	2,49,000	/cu.mm	1,50,000 - 4,50,000
<u>Differential Count</u>			
Neutrophils :	57	%	40 - 70
Lymphocytes :	38	%	20 - 40
Eosinophils :	03	%	1 - 4
Monocytes :	02	%	2 - 6
Basophils :	00	%	0 - 01
<u>Blood Indices</u>			
P. C. V :	44.3	%	42 - 52
M. C. V. :	89.4	fl	78 - 100
M _c H :	30.1	pg	27 - 31
M. C. H. C :	33.7	%	32 - 36
R.D.W :	13.8	%	11.5 - 14.0
<u>E.S.R.(Westergren Method)</u>			
After one hour :	04	mm/hr	1 - 7

TESTS DONE ON FULLY AUTOMATED HEMATOLOGY ANALYZER.

DR GAYATRI MEHTA
MD(PATHOLOGY)

Dr. Gayatri M. Mehta
 M. D. (Pathology)
 Reg. No. G-32215

DR. ANAND D. PARIKH
MD(PATHOLOGY)

LAB USE ONLY (Entered by : DM Enter Date/Time: 14/07/2021 11:24:00 AM) (Verify by : DM Verify Date/Time: 14/07/2021 1:22:00 PM)

ISO 9001:2015 Certified Diagnostics Center
Vidhi Imaging Center

L-86, Swatantra Senani Nagar, Opp. Akharnagar Petrol Pump, Nr. Akharnagar Circle, Nava-Vadaj, Ahmedabad - 380 013.
 Phone : 079-2762 1406, Mobile : 98799 29406, 98250 09406, E-mail : vidhidiagnostics@gmail.com, Website : www.vidhidiagnostics.com
 Time : Mon. to Sat. 9.00 am to 2.00 pm, 5.00 pm to 9.00 pm, Sunday 9.00 am to 12.00 Noon

Pathology means science behind medicine



Pathology Department

Patient's name : TINUBHAI H. PATNI
 Age/Sex : 33 Years/Male
 Referred by : Dr. MEDIWHEEL
 Collection Time : 09:59

Reg. ID : P-2406-21
 Accession : 27243
 Order Dt/time : 14/07/2021 09:59

Blood Glucose

Sample Type: Serum

Test Name	Result	Units	Biological Reference Interval
■ Fasting Blood Glucose :	99.45	mg/dl	70 - 110
— Urine Sugar :	NIL		Absent
<i>GOD-POD Method.</i>			

Blood Glucose

Sample Type: Serum

Test Name	Result	Units	Biological Reference Interval
■ Post Prandial Blood Glucose After 2hr. :	109.65	mg/dl	80 - 140
— Urine Sugar :	NIL		Absent
<i>GOD-POD Method.</i>			

Dr. Gayatri M. Mehta
 M. D. (Patho)
 Reg. No. G-32215

DR. ANAND D. PARIKH
 MD(PATHOLOGY)

DR. GAYATRI MEHTA
 MD(PATHOLOGY)

LAB USE ONLY (Entered by : DM Enter Date/Time: 14/07/2021 1:23:00 PM) (Verify by : DM Verify Date/Time: 14/07/2021 1:23:00 PM)

ISO 9001:2015 Certified Diagnostics Center
 Vidhi Imaging Center

L-86, Swatantra Senani Nagar, Opp. Akharnagar Petrol Pump, Nr. Akharnagar Circle, Nava-Vadaj, Ahmedabad - 380 013.
 Phone : 079-2762 1406, Mobile : 98799 29406, 98250 09406, E-mail : vidhidiagnostics@gmail.com, Website : www.vidhidiagnostics.com
 Time : Mon. to Sat. 9.00 am to 2.00 pm, 5.00 pm to 9.00 pm, Sunday 9.00 am to 12.00 Noon



Pathology Department

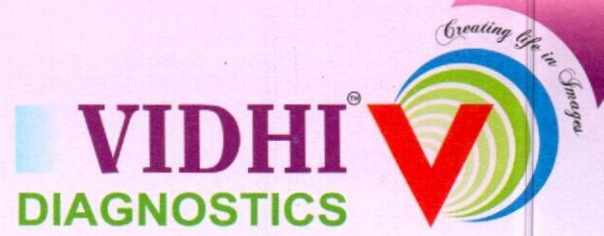

Patient's name : TINUBHAI H. PATNI
Age/Sex : 33 Years/Male
Referred by : Dr. MEDIWHEEL
Collection Time : 09:59

Reg. ID : P-2406-21
Accession : 27243
Order Dt/time : 14/07/2021 09:59

BIOCHEMISTRY

Sample type :Serum

Test Name	Result	Units	Biological Reference Interval
Urea, (Serum by GLDH method) :	35.84	mg/dl	10 - 50
S.Uric acid, (Serum by Uricase method) :	4.52	mg/dl	3.4 - 7.0 -
Bun :	16.7	mg/dl	6-20
Creatinine, (Serum by Jaffe reaction) :	1.13	mg/dl	0.5-1.2
S.G.P.T (ALT) : (Serum by IFCC method)	30.35	U/L	0 - 40
S.G.O.T (AST) : (Serum by IFCC method)	32.68	U/L	0 - 37
ALK.PHOSPHATASE : (Serum by PNP method)	88.29	U/L	40-129
G.G.T :	21.54	U/L	8 - 78
BILIRUBIN			
Total :	0.37	mg/dl	Up to 1.2
Direct :	0.15	mg/dl	0-0.7
Indirect :	0.22	mg/dl	0 - 0.5
SERUM PROTEINS			
Total Protein (Serum by Biuret method) :	7.02	gms/dl	6.6 - 8.7
Albumin (Serum by BCG method) :	4.39	gms/dl	3.97-4.94
Globulins :	2.63	gms/dl	2.3 - 3.5
A/G Ratio :	1.669		0.9 - 2.9

Dr. Gayatri M. Mehta
M.D. (Patho)
Reg. No. G-32215

DR GAYATRI MEHTA
MD(PATHOLOGY)

DR. ANAND D. PARIKH
MD(PATHOLOGY)

LAB USE ONLY (Entered by :DM Enter Date/Time:14/07/2021 1:22:00 PM) (Verify by :DM Verify Date/Time:14/07/2021 1:27:00 PM)

ISO 9001:2015 Certified Diagnostics Center
Vidhi Imaging Center

L-86, Swatantra Senani Nagar, Opp. Akhbarnagar Petrol Pump, Nr. Akhbarnagar Circle, Nava-Vadaj, Ahmedabad - 380 013.
Phone : 079-2762 1406, Mobile : 98799 29406, 98250 09406, E-mail : vidhidiagnostics@gmail.com, Website : www.vidhidiagnostics.com
Time : Mon. to Sat. 9.00 am to 2.00 pm, 5.00 pm to 9.00 pm, Sunday 9.00 am to 12.00 Noon

Pathology means science behind medicine



Patient's name : TINUBHAI H. PATNI
Age/Sex : 33 Years/Male
Referred by : Dr. MEDIWHEEL
Collection Time : 09:59

Reg. ID : P-2406-21
Accession : 27243
Order Dt/time : 14/07/2021 09:59

Blood Group

Sample Type: EDTA sample.

Test Name	Result
BG :	" B "
RH :	POSITIVE
Remarks	Done by forward grouping method.

Lipid Profile

Sample Type: Serum

Test Name	Result	Units	Biological Reference Interval
S. Cholesterol : Oxidase-esterase method.	159.62	mg/dl	0 - 200
S. Triglyceride : Enzymatic Colorimetry method	143.38	mg/dL	0 - 200
S. HDL - Cholesterol : Serum by Enzymatic method.	47.01	mg/dL	35 - 65
S. LDL - Cholesterol : Serum by Enzymatic method	83.934	mg/dL	0 - 130
S. VLDL - Cholesterol :	28.68	mg/dL	0 - 30
S. Chole/HDL.Ratio :	3.4		1 - 6
S. LDL / HDL Cholesterol Ratio :	1.79		0 - 3.5

DR GAYATRI MEHTA
MD(PATHOLOGY)

Dr. Gayatri M. Mehta

M. D. (Patho)

Reg. No. G-32215

DR. ANAND D. PARIKH
MD(PATHOLOGY)

LAB USE ONLY (Entered by :DM Enter Date/Time:14/07/2021 1:22:00 PM) (Verify by :DM Verify Date/Time:14/07/2021 1:22:00 PM)

ISO 9001:2015 Certified Diagnostics Center

Vidhi Imaging Center

L-86, Swatantra Senani Nagar, Opp. Akhbarnagar Petrol Pump, Nr. Akhbarnagar Circle, Nava-Vadaj, Ahmedabad - 380 013.

Phone : 079-2762 1406, Mobile : 98799 29406, 98250 09406, E-mail : vidhidiagnostics@gmail.com, Website : www.vidhidiagnostics.com

Time : Mon. to Sat. 9.00 am to 2.00 pm, 5.00 pm to 9.00 pm, Sunday 9.00 am to 12.00 Noon



Pathology Department

VIDHI
DIAGNOSTICS



Name: TINUBHAI H. PATNI Age: 33 Years
Referred by: - Sex: Male
Date : 14/07/2021

AST/ALT RATIO

Test	Result	Unit	Normal Value
SGOT:SGPT	1.07	Ratio	0.8-1.2

BUN/CREAT RATIO

Test	Result	Unit	Normal Value
BUN:CREAT	14.77	Ratio	13-20

Dr. Gayatri M. Mehta
M.D. (Patho)
Reg. No. G-32215

For Dr. GAYATRI MEHTA

ISO 9001:2015 Certified Diagnostics Center

Vidhi Imaging Center

L-86, Swatantra Senani Nagar, Opp. Akhbarnagar Petrol Pump, Nr. Akhbarnagar Circle, Nava-Vadaj, Ahmedabad - 380 013.
Phone : 079-2762 1406, Mobile : 98799 29406, 98250 09406, E-mail : vidhidiagnostics@gmail.com, Website : www.vidhidiagnostics.com
Time : Mon. to Sat. 9.00 am to 2.00 pm, 5.00 pm to 9.00 pm, Sunday 9.00 am to 12.00 Noon

Pathology means science behind medicine



Creating life in Gujarat



Pathology Department

Patient's name : TINUBHAI H. PATNI
Age/Sex : 33 Years/Male
Referred by : Dr. MEDIWHEEL
Collection Time : 09:59
Reg. ID : P-2406-21
Accession : 27243
Order Dt/time : 14/07/2021 09:59

Thyroid Function Test

Sample Type: Serum

Test Name	Result	Units	Biological Reference Interval
TOTAL T3 :	1.97	ng/ml	0.84 - 2.0
TOTAL T4 :	5.68	ug/dl	5.1 - 14.0
TSH(Ultra sensitive) :	4.00	mIU/L	0.27 - 4.2

Method Electrochemiluminescence Immunoassay "ECLIA"

Test done on Roche Cobas e411 Immunoassay Analyser

Dr. Gayatri M. Mehta
M.D. (Patho)
Reg. No. G-82215

DR GAYATRI MEHTA
MD(PATHOLOGY)

DR. ANAND D. PARIKH
MD(PATHOLOGY)

LAB USE ONLY (Entered by :GM Enter Date/Time:14/07/2021 2:19:00 PM) (Verify by :DM Verify Date/Time:14/07/2021 2:24:00 PM)

ISO 9001:2015 Certified Diagnostics Center
Vidhi Imaging Center

L-86, Swatantra Senani Nagar, Opp. Akhbarnagar Petrol Pump, Nr. Akhbarnagar Circle, Nava-Vadaj, Ahmedabad - 380 013.
Phone : 079-2762 1406, Mobile : 98799 29406, 98250 09406, E-mail : vidhidiagnostics@gmail.com, Website : www.vidhidiagnostics.com
Time : Mon. to Sat. 9.00 am to 2.00 pm, 5.00 pm to 9.00 pm, Sunday 9.00 am to 12.00 Noon

Pathology means science behind medicine



Creating Life in Pathology



Pathology Department

Patient's name : TINUBHAI H. PATNI
 Age/Sex : 33 Years/Male
 Referred by : Dr. MEDIWHEEL
 Collection Time : 09:59

Reg. ID : P-2406-21
 Accession : 27243
 Order Dt/time : 14/07/2021 09:59

HbA1C

Sample Type: Serum

Test Name	Result	Units	Biological Reference Interval
HbA1C :	5.7	%	Non-diabetic: 4.2-6.2 Pre-diabetic : 6.3-7.2 Diabetic : 7.3-8.2
Mean Blood Glucose of Last 03 months.	116.89	mg/dl	

Comment

*As per the new 2009 update of American Diabetes Association regarding HbA1C & Mean Blood Glucose relationship.

NOTE:

This test is used to monitor diabetic patients compliance with the therapeutic regimen and logo It's level is proportional to both the average blood glucose concentration and the life span of the red blood cells (RBC) in circulation. HbA1c values are free of day to day glucose fluctuations and are unaffected by exercise or recent food intake.

DR GAYATRI MEHTA
 MD(PATHOLOGY)

Dr. Gayatri M. Mehta
 M. D. (Patho)
 Reg. No. G-82215

DR. ANAND D. PARIKH
 MD(PATHOLOGY)

LAB USE ONLY (Entered by :DM Enter Date/Time:14/07/2021 1:58:00 PM) (Verify by :DM Verify Date/Time:14/07/2021 1:58:00 PM)

ISO 9001:2015 Certified Diagnostics Center
 Vidhi Imaging Center

L-86, Swatantra Senani Nagar, Opp. Akhbarnagar Petrol Pump, Nr. Akhbarnagar Circle, Nava-Vadaj, Ahmedabad - 380 013.

Phone : 079-2762 1406, Mobile : 98799 29406, 98250 09406, E-mail : vidhidiagnostics@gmail.com, Website : www.vidhidiagnostics.com

Time : Mon. to Sat. 9.00 am to 2.00 pm, 5.00 pm to 9.00 pm, Sunday 9.00 am to 12.00 Noon

Pathology means science behind medicine



Creating Life in Jangra



Pathology Department

Patient's name : TINUBHAI H. PATNI
 Age/Sex : 33 Years/Male
 Referred by : Dr. MEDIWHEEL
 Collection Time : 09:59

Reg. ID : P-2406-21
 Accession : 27243
 Order Dt/time : 14/07/2021 09:59

Urine Analysis

Sample Type: Urine

Test Name	Result	Units	Biological Reference Interval
<u>Physical Examination</u>			
Quantity :	20	ml	0 - 500 ml
Colour :	Pale Yellow		Pale Yellow
Transparency :	Slight Turbid.		Clear
Reaction :	Acidic		4.6 - 8.0
Specific Gravity :	1.019		1.016 - 1.022
Sediment :	Present		
<u>Chemical Examination</u>			
Albumin :	Absent		Absent
Sugar :	NIL		Absent
Acetone :	Absent		Absent
Bile Salts :	Absent		Absent
Bile Pigments :	Absent		Absent
Urobilogen :	Absent		Absent
Nitrites :	Absent		Absent
<u>Microscopic Examination</u>			
Red blood Cells :	2-3	/h.p.f	Absent
Pus Cells :	1-2	/h.p.f	Absent
Epithelial Cells :	Occasional	/h.p.f	< 10.0
Amorphous :	Absent	/h.p.f	Absent
Bacteria :	Absent	/h.p.f	Absent
Crystals :	Absent	/h.p.f	Absent
Casts :	Absent	/h.p.f	Absent
Fungus :	Not seen	/h.p.f	Absent

DR GAYATRI MEHTA
MD(PATHOLOGY)

Dr. Gayatri M. Mehta
 M. D. (Pathology)
 Reg. No. G32215

DR. ANAND D. PARIKH
MD(PATHOLOGY)

LAB USE ONLY (Entered by :DM Enter Date/Time:14/07/2021 1:23:00 PM) (Verify by :DM Verify Date/Time:14/07/2021 1:24:00 PM)

ISO 9001:2015 Certified Diagnostics Center
Vidhi Imaging Center

L-86, Swatantra Senani Nagar, Opp. Akharnagar Petrol Pump, Nr. Akharnagar Circle, Nava-Vadaj, Ahmedabad - 380 013.

Phone: 079-2762 1406, Mobile : 98799 29406, 98250 09406, E-mail : vidhidiagnostics@gmail.com, Website : www.vidhidiagnostics.com

Time : Mon. to Sat. 9.00 am to 2.00 pm, 5.00 pm to 9.00 pm, Sunday 9.00 am to 12.00 Noon

Pathology means science behind medicine



ભારત સરકાર
Government of India



Download Date: 25/11/2020



પટણી ટીનુંભાઈ હીરાભાઈ
Patni Tinubhai Hirabhai
જન્મ તારીખ/DOB: 04/08/1987
પુરુષ/ MALE

Issue Date: 13/03/2016

4297 5566 1563

VID : 9115 1621 7043 3954

મારો આધાર, મારી ઓળખ



ભારતીય વિશિષ્ટ ઓળખાણ પ્રાધિકરણ
Unique Identification Authority of India



સરનામું :
પિતાનું/માતાનું નામ: ટીનુંભાઈ, કુંભાજીની ચાલી, જય
યોગેશ્વર નગર, મેઘાણી નગર, અમદાવાદ શહેર,
અમદાવાદ,
ગુજરાત - 380016

Address:
S/O: Tinubhai, kunbhajini chali, jay
yogeshvar nager, meghani nager,
Ahmedabad City, Ahmedabad,
Gujarat - 380016

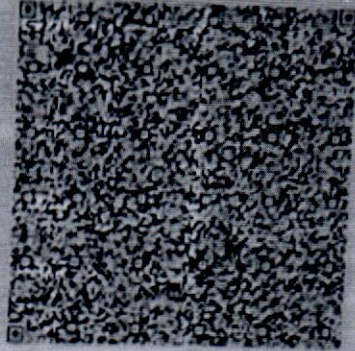

4297 5566 1563

VID : 9115 1621 7043 3954



1947



help@uidai.gov.in



www.uidai.gov.in