

LETTER OF APPROVAL / RECOMMENDATION

To,

The Coordinator,
Mediwheel (Arcofemi Healthcare Limited)
Helpline number: 011- 41195959

Dear Sir / Madam,

Sub: Annual Health Checkup for the employees of Bank of Baroda

This is to inform you that the following employee wishes to avail the facility of Cashless Annual Health Checkup provided by you in terms of our agreement.

PARTICULARS	EMPLOYEE DETAILS
NAME	MR. YADAV SANJAY KUMAR
EC NO.	123630
DESIGNATION	SINGLE WINDOW OPERATOR A
PLACE OF WORK	PARSHADEPUR
BIRTHDATE	20-12-1993
PROPOSED DATE OF HEALTH CHECKUP	01-07-2021
BOOKING REFERENCE NO.	21S123630100000786E

This letter of approval / recommendation is valid if submitted along with copy of the Bank of Baroda employee id card. This approval is valid from **22-06-2021** till **31-03-2022** The list of medical tests to be conducted is provided in the annexure to this letter. Please note that the said health checkup is a **cashless facility** as per our tie up arrangement. We request you to attend to the health checkup requirement of our employee and accord your top priority and best resources in this regard. The EC Number and the booking reference number as given in the above table shall be mentioned in the invoice, invariably.

We solicit your co-operation in this regard.

Yours faithfully,

Sd/-

Chief General Manager
HRM Department
Bank of Baroda

(Note: This is a computer generated letter. No Signature required. For any clarification, please contact Mediwheel (Arcofemi Healthcare Limited))



भारत सरकार
Government of India



संजय कुमार यादव
Sanjay Kumar Yadav
जन्म तिथि/ DOB: 20/12/1993
पुरुष / MALE



5168 7059 1475

मेरा आधार, मेरी पहचान



बैंक ऑफ बड़ौदा
Bank of Baroda
India's International Bank



नाम
Name : Sanjay Kumar Yadav

कर्मचारी कूट क्र.
E.C.No. 123630

जारीकर्ता प्राधिकारी
Issuing Authority

धारक के हस्ताक्षर
Signature of Holder

Sanjay Kumar Yadav

NO: 7705077496



Age / Gender: 27/Male

Date and Time: 3rd Sep 21 1:18 PM

Patient ID: IDCD0243412122

Patient Name: Mr.SANJAY KUMAR YADAV

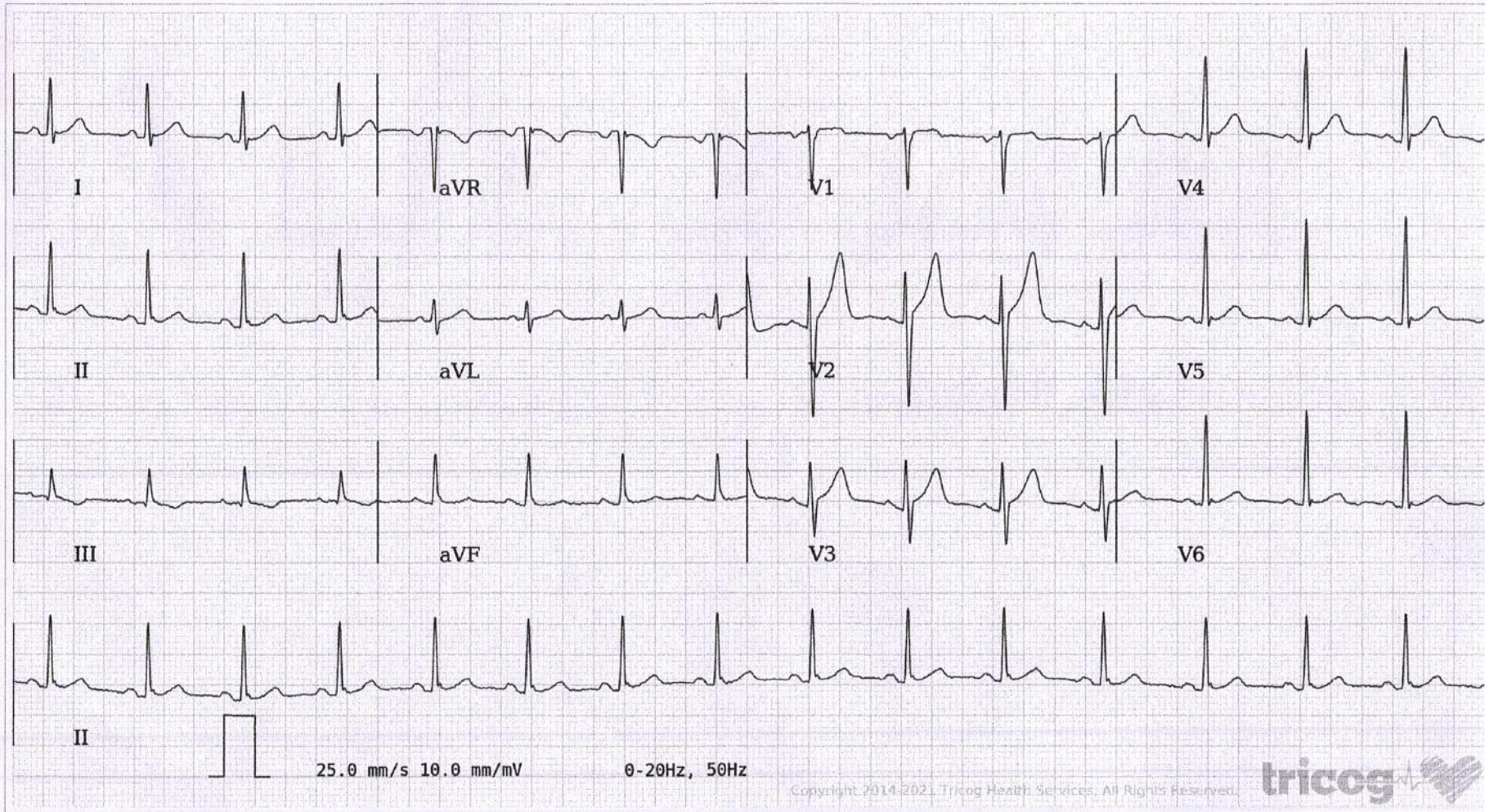

AR: 95 bpm VR: 95 bpm QRSD: 66 ms QT: 314 ms QTc: 394 ms PRI: 126 ms P-R-T: 30° 55° 23°

ECG Within Normal Limits: Sinus Rhythm, Normal Axis, Early Repolarization Pattern. This is a normal variant for Healthy Individuals. Please correlate clinically.

AUTHORIZED BY

Dr. Charit
MD, DM: Cardiology

REPORTED BY

Dr Nethra