

Patient Name : Mrs. REENA KUMARI DWIVEDI
UHID/MR No. : FRAN.0000016529
Visit Date : 25-03-2023 09:40
Sample Collected on : 25-03-2023 11:10
Ref Doctor : SELF
Emp/Auth/TPA ID : 170637
Sponsor Name : ARCOFEMI HEALTHCARE LIMITED

Age / Gender : 47Y/Female
OP Visit No : FRANOPV32679
Reported on : 25-03-2023 16:30
Specimen : Urine
Pres Doctor: :

DEPARTMENT OF LABORATORY MEDICINE

URINE ROUTINE EXAMINATION

URINE EXAMINATION TEST REPORT

Test Name	Observed Value	Unit	Reference Range
Urine R/M Examination			
Quantity	30	ml.	
Colour	Pale Yellow		Pale Yellow
Transparency	Clear		Clear
Urine Specific Gravity	1.010		1.005 - 1.030
Dipstick			
pH	6.0		5.5 - 7.5
Dipstick / pH paper			
Chemical Examination			
Protein	Present(+)		Nil
Dipstick/Heat & acetic acid			
Sugar	Nil		Nil
Dipstick/Benedicts reagent			
Ketone Bodies	Negative		Negative
Rothera's test/ Reagent strips			
Bile Salts	Negative		Negative
Hay's test			
Bile Pigments	Negative		Negative
Fouchet's test			
Leukocyte	Present(++)		
Blood	Present(+)		
Microscopic Examination			
Pus Cells	Plenty	/HPF	1-2
RBC'S	1-2	/HPF	Nil
Casts	Nil	/HPF	Nil
Crystals	Nil		Nil
Epithelial Cells	3-5	/HPF	1-2
Bacteria	Nil	/HPF	Nil

End of the report

Results are to be correlated clinically

Lab Technician / Technologist
 PDPL10011



Dr. Bikash Kumar
 MD (Patho)
 Senior Consultant Pathologist

Patient Name : Mrs. REENA KUMARI DWIVEDI
UHID/MR No. : FRAN 0000016529
Visit Date : 25-03-2023 16:15
Sample Collected on : 25-03-2023 16:21
Ref Doctor : SELF

Age / Gender : 47Y/Female
OP Visit No : FRANOPV32721
Reported on : 25-03-2023 16:25
Specimen : Whole Blood (Edta)
Pres Doctor: :

DEPARTMENT OF LABORATORY MEDICINE

TEST NAME	RESULT	BIOLOGICAL REFERENCE INTERVALS	UNITS
COMPLETE BLOOD COUNT			
TOTAL LEUKOCYTE COUNT Method: Automated	7,800	3,500 - 10,000	/Cumm
PLATELET COUNT Method: Automated	2.31	1.5 - 4.5	lakhs/cumm
NEUTROPHIL Method: Automated	58	40 - 73	%
LYMPHOCYTE Method: Automated	35	15 - 45	%
MONOCYTE Method: Automated	05	4.0 - 12.0	%
EOSINOPHIL Method: Automated	06	0.5 - 7.0	%
BASOPHIL Method: Automated	00	0 - 2	%
HAEMOGLOBIN Method: Automated	10.8*	11.5 - 17	gm/dl
RBC COUNT Method: Automated	3.77*	3.8 - 5.5	Mill/Cumm
PCV Method: Automated	30.8*	35 - 52	%
MCV Method: Automated	81.8	76 - 100	fl
MCH: Method: Automated	28.5	27.0 - 34.0	pg
MCHC Method: Automated	34.8	31.5 - 35	gm/dl
RDW-CV Method: Automated	13.1	11.0 - 17.0	%
RDW-SD Method: Automated	49.6		%
MPV Method: Automated	9.8		fl
PDW Method: Automated	18.1	11.0 - 22.0	%
PCT Method: Automated	0.23		fl

End of the report

Patient Name : Mrs. REENA KUMARI DWIVEDI
UHID/MR No. : FRAN.0000016529
Visit Date : 25-03-2023 09:40
Sample Collected on : 25-03-2023 11:10
Ref Doctor : SELF
Emp/Auth/TPA ID : 170637
Sponsor Name : ARCOFEMI HEALTHCARE LIMITED

Age / Gender : 47Y/Female
OP Visit No : FRANOPV32679
Reported on : 25-03-2023 14:19
Specimen : Serum
Pres Doctor: :

DEPARTMENT OF LABORATORY MEDICINE

TEST NAME	RESULT	BIOLOGICAL REFERENCE INTERVALS	UNITS
LIPID PROFILE TEST (PACKAGE)			
Cholesterol. Method: CHOD - PAP.	171.0	Desirable blood cholesterol : <200 Borderline High : 200 - 239 High : >239	mg/dl
Triglyceride Method: Glycerol Phosphate Oxidase	143.0	Normal : <161 High : 161-199 Hypertriglyceridemic : 200-499 Very high : >499	mg/dl
HDL. Method: DIRECT	36.0	MALE : 35.3 - 79.5 Female : 42.0 - 88.0	mg/dl
LDL. Method: DIRECT	106.0	Optimal : < 100 Near / Above optimal : 100 - 129 Borderline high : 130 - 159 High : 160 - 189 Very high : > 190	mg/dl
VLDL. Method: Calculated	29.0	15 - 45	mg/dl
KFT - RENAL PROFILE-SERUM			
Urea	28.9	13 - 43	mg/dl
Creatinine	0.81	0.55 - 1.3	mg/dl
Uric Acid	8.70*	3.4 - 7.0	mg/dl
Sodium(Na):	135.0	135 - 148	meq/L
Potassium(K) :	3.8	3.5 - 5.3	meq/L
Chloride(Cl) :	103.0	98 - 107	meq/L
Calcium:	9.11	8.4 - 10.2	mg/dl
Phosphorus:	3.34	3 - 4.5	mg/dl
LIVER FUNCTION TEST (PACKAGE)			
BILIRUBIN - TOTAL Method: Daizo	0.34	0.1 - 1.2	mg/dL
BILIRUBIN - DIRECT Method: Diazo with DPD	0.12	Adult & Children : < 0.2	mg/dL
BILIRUBIN - INDIRECT Method: Calculated	0.22	0.1 - 1.0	mg/dL
SGPT/ALT Method: Multipoint Rate	15.0	MALE <50 U/L FEMALE <35 U/L	U/L
SGOT /AST Method: Multipoint Rate	18.0	MALE <50 U/L FEMALE <35 U/L	U/L
ALKA-PHOS Method: PNPP-AMP BUFFER	93.0	Child 1-7 years = <390 Adult: 46 - 116	U/L
TOTAL-PROTIEN:	8.10	Adult: 6.6 - 8.8	gm/dL

Patient Name : Mrs. REENA KUMARI DWIVEDI
UHID/MR No. : FRAN.0000016529
Visit Date : 25-03-2023 09:40
Sample Collected on : 25-03-2023 11:10
Ref Doctor : SELF
Emp/Auth/TPA ID : 170637
Sponsor Name : ARCOFEMI HEALTHCARE LIMITED

Age / Gender : 47Y/Female
OP Visit No : FRANOPV32679
Reported on : 25-03-2023 14:19
Specimen : Serum
Pres Doctor: :

Method: Photometric UV test

ALBUMIN	3.27*	3.5 - 5.2	gm/dL
Method: BCG			
GLOBULIN :-	4.83*	2.0 - 3.5	gm/dL
Method: Calculated			
A/G	0.60*	1.0 - 2.0	U/L
Method: Calculated			
GGT	26.0	ADULT 15- 58 U/L FEMALE 12 - 43 U/L MALE 15-73 U/L	U/L
Method: Multipoint Rate			

End of the report

Results are to be correlated clinically

Lab Technician / Technologist
PDPL10011



Dr. Bikash Kumar
MD (Patho)
Senior Consultant Pathologist

Patient Name : Mrs. REENA KUMARI DWIVEDI
UHID/MR No. : FRAN 0000016529
Visit Date : 25-03-2023 09:40
Sample Collected on : 25-03-2023 11:10
Ref Doctor : SELF
Emp/Auth/TPA ID : 170637
Sponsor Name : ARCOFEMI HEALTHCARE LIMITED

Age / Gender : 47Y/Female
OP Visit No : FRANOPV32679
Reported on : 25-03-2023 15:40
Specimen : Serum(Spl)
Pres Doctor: :

DEPARTMENT OF LABORATORY MEDICINE

TEST NAME	RESULT	BIOLOGICAL REFERENCE INTERVALS	UNITS
THYROID PROFILE - I(T3,T4 AND TSH)			
TOTAL T3: TRIIODOTHYRONINE - SERUM: Method: CLIA	1.02	0.97 - 1.69	ng/ml
TOTAL T4: THYROXINE - SERUM: Method: CLIA	11.1*	5.53 - 11.0	g/dL
TSH: THYROID STIMULATING HORMONE - SERUM: Method: CLIA	6.03*	0.465 - 4.68	IU/ml

End of the report

Results are to be correlated clinically

Lab Technician / Technologist
PDPL10011



Dr. Bikash Kumar
MD (Patho)
Senior Consultant Pathologist

Patient Name : Mrs. REENA KUMARI DWIVEDI
UHID/MR No. : FRAN.0000016529
Visit Date : 25-03-2023 09:40
Sample Collected on : 25-03-2023 11:10
Ref Doctor : SELF
Emp/Auth/TPA ID : 170637
Sponsor Name : ARCOFEMI HEALTHCARE LIMITED

Age / Gender : 47Y/Female
OP Visit No : FRANOPV32679
Reported on : 25-03-2023 15:27
Specimen : EDTA Blood
Pres Doctor: :

DEPARTMENT OF LABORATORY MEDICINE

TEST NAME	RESULT	BIOLOGICAL REFERENCE INTERVALS	UNITS
BLOOD GROUP AND RH TYPE			
"ABO" Typing Method: Slide Test	"A"		
"Rh" Factor Method: Slide Test	POSITIVE		



End of the report

Results are to be correlated clinically

Lab Technician / Technologist
PDPL10011



Dr. Bikash Kumar
MD (Patho)
Senior Consultant Pathologist



Patient Name : Mrs. REENA KUMARI DWIVEDI
 UHID/MR No. : FRAN.0000016529
 Visit Date : 25-03-2023 09:40
 Sample Collected on : 25-03-2023 11:10
 Ref Doctor : SELF
 Emp/Auth/TPA ID : 170637
 Sponsor Name : ARCOFEMI HEALTHCARE LIMITED

Age / Gender : 47Y/Female
 OP Visit No : FRANOPV32679
 Reported on : 25-03-2023 15:55
 Specimen : Whole Blood (Edta)
 Pres Doctor: :

DEPARTMENT OF LABORATORY MEDICINE

TEST NAME	RESULT	BIOLOGICAL REFERENCE INTERVALS	UNITS
GLYCOSYLATED HEMOGLOBIN (HBA1C) GLYCOSYLATED HEMOGLOBIN (HBA1C.) Method: HPLC	7.2*	Normal < 5.7 Prediabetes 5.7 - 6.4 Diabetes >= 6.5	%
GLUCOSE - (FASTING) FASTING BLOOD GLUCOSE Method: GLUCOSE OXIDASE	150.0*	Normal: 70-100 Pre - Diabetes: 100-125 Diabetes: >=126	mg/dL
GLUCOSE - (POST PRANDIAL) GLUCOSE - (POST PRANDIAL) Method: Hexokinase	169.0*	70 - 140	mg/dl

End of the report

Results are to be correlated clinically



Lab Technician / Technologist
PDPL10011



Dr. Bikash Kumar
MD (Patho)
Senior Consultant Pathologist

Patient Name	: Mrs. REENA KUMARI DWIVEDI	Age / Gender	: 47Y/Female
UHID/MR No.	: FRAN.0000016529	OP Visit No	: FRANOPV32680
Visit Date	: 25-03-2023 09:47	Reported on	: 25-03-2023 16:05
Sample Collected on	: 25-03-2023 09:47	Specimen	: URINE
Ref Doctor	: SELF	Pres Doctor:	:
Emp/Auth/TPA ID	: 170637		
Sponsor Name	: ARCOFEMI HEALTHCARE LIMITED		

DEPARTMENT OF LABORATORY MEDICINE

<u>TEST NAME</u>	<u>RESULT</u>	<u>BIOLOGICAL REFERENCE INTERVALS</u>	<u>UNIT</u>
GLUCOSE - (FASTING) URINE FASTING URINE GLUCOSE Dipstick/Benedicts reagent	ABSENT		
GLUCOSE - (POST PRANDIAL) URINE GLUCOSE - (POST PRANDIAL) URINE Dipstick/Benedicts reagent	ABSENT		

End of the report

Results are to be correlated clinically

Lab Technician / Technologist
PDPL10011

 Dr. Bikash Kumar
 MD (Patho)
 Senior Consultant Pathologist

Patient Name	REENA KUMARI	AGE	47 YRS
UHID NO	FRAN0000016529	SEX	F
Date	25.03.2023	Refrd By	SELF

X- RAY CHEST PA VIEW

Findings:

Both lung fields appear normal.

Both CP angles are clear.

Cardiac shadow appears normal.

Thoracic cage and both dome of diaphragm appear normal.

Suggest clinical correlation.



Radiologist

Dr. Narendra Kumar
MBBS,DVD,DMRD,DNB(T)

We regret typographical errors, if any. Please contact us for corrections.



Patient / Exam Information

Patient ID	16529	Height
Name	REENA KUMARI DWIVEDI	Weight
DOB, Age	47	BSA
Sex	Female	HR

Perf. Phys.
Comment

Ref. Phys.
Indication

Sonographer

M-Mode Measurements	Value	m1	m2	m3	m4	m5	m6	Meth.
AV/LA								
Ao Root Diam.	3.14 cm	3.14						avg.
LA Diam.	4.39 cm	4.39						avg.
Left Ventricle								
IVSd	1.15 cm	1.15						avg.
LVDd	4.24 cm	4.24						avg.
LVPWd	1.50 cm	1.50						avg.
IVSs	2.25 cm	2.25						avg.
LVDs	2.10 cm	2.10						avg.
LVPWs	1.55 cm	1.55						avg.
EDV (Teich)	80.358 ml	80.358						
EDV (Cubed)	76.225 ml	76.225						
ESV (Teich)	14.406 ml	14.406						
ESV (Cubed)	9.261 ml	9.261						
SV (Teich)	65.952 ml	65.952						
SV (Cube)	66.964 ml	66.964						
EF (Teich)	82.07 %	82.07						
EF (Cube)	87.85 %	87.85						
Fract. Short.	50.47 %	50.47						
LV Mass	247.29 g	247.29						
Mitral Valve								
D-E Slope	0.160 m/s	0.160						avg.
D-E Ampl.	1.85 cm	1.85						avg.
E-F Slope	-0.194 m/s	-0.194						avg.

Doppler Measurements	Value	m1	m2	m3	m4	m5	m6	Meth.
Mitral Valve								
Peak E	1.013 m/s	1.013						max

1 / 2

25.03.2023 10:53:31 AM

Doppler Measurements	Value	m1	m2	m3	m4	m5	m6	Meth.
Mitral Valve								
Peak A	0.706 m/s	0.706						max
Peak PG	4.10 mmHg	4.10						
MV E/A	1.43	1.43						
Aortic Valve								
Vmax	-0.900 m/s	-0.900						max
Peak PG	3.24 mmHg	3.24						

Comment

NORMAL LV SIZE 2D EF-53%.
NO RWMA SEEN.
NO CLOT SEEN.
NORMAL VALVES AND PERICARDIUM.

IMP-NORMAL STUDY.

DR NIRAJ PRASAD

Date: **25.03.2023**

Perf. Physician: _____

Sonographer: _____

2 / 2
25.03.2023 10:53:31 AM

ID: 16529
MR. REENA KRI. DWIVEDI
Female 47Years

25-03-2023 10:13:00 AM
HR : 58 bpm
P : 112 ms
PR : 139 ms
QRS : 87 ms
QT/QTc : 422/417 ms
P/QRS/T : 63/48/63 °
RV5/SV1 : 1.255/0.508 mV

Diagnosis Information:
Sinus Bradycardia with Sinus Arrhythmia
Prolonged P-wave

Normal Study

Report Confirmed by:

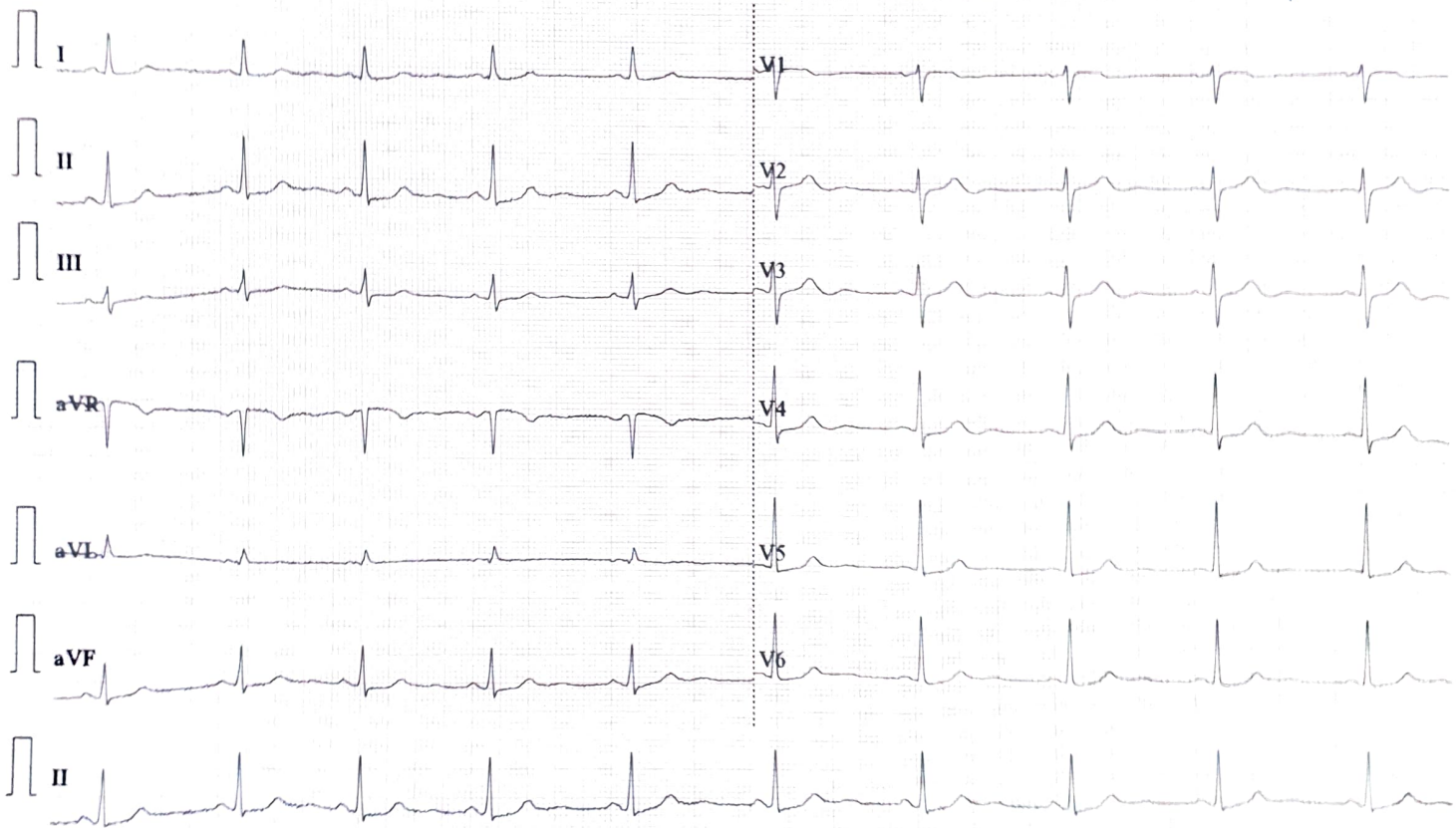

Patient Name	REENA KUMARI DWIVEDI	AGE	47 YRS
UHID NO	FRAN0000016529	SEX	F
Date	25.03.2023	Refrd By	SELF

USG WHOLE ABDOMEN

Liver is normal in size (~12.5 cm), shape and show grade I fatty infiltration . No definite focal mass lesion is seen. The intrahepatic biliary radicles are not dilated. Portal vein is of normal calibre.

Gall bladder is normally distended. No intraluminal calculi or mass is seen. The gall bladder wall thickness is within normal limits. CBD is normal in appearance.

Pancreas is normal in size, shape and echogenicity. No evidence of any focal lesion or peri-pancreatic collection is seen.

Spleen is normal in size, shape and echogenicity. It measures :~9.4 cm.

Right Kidney mild enlarged in size .Left kidney is normal in size and shape. They show normal parenchymal echogenicity and cortico medullary differentiation.Few calculi seen in the mid pole and renal pelvis of right kidne of largest size ~11mm. Mild right hydronephrosis seen with thinned out renal cortex.

Right kidney measures: ~ 13.3 x 6.3 cm.

Left kidney measures: ~ 11.2 x 4.7 cm.

Urinary Bladder is normally distended. Lumen appears anechoic. No wall thickening seen.

Uterus: is normal in size, shape and reflectivity. It measures: ~ 7.2 x 3.6 cm. Endometrium is normal and measures: ~ 6.7 mm in thickness.

Both ovaries are not delineated.

No adnexal mass lesion is seen. No free fluid in POD.

No ascites is seen.

Impression: USG whole abdomen reveals

- **Grade I fatty liver.**
- **Mild enlarged right kidney with renal calculi and mild hydronephrosis.(Adv: NCCT KUB)**

Suggest clinical correlation.

Radiologist

Dr. Narendra Kumar
MBBS,DVD,DMRD,DNB(T)

We regret typographical errors, if any. Please contact us for corrections.

DR. U KUMARI

MBBS, MS (OBS & GYNAE)
Registration No.- 94924
9534200013; 9534200033

PATIENT NAME: *Reena Kumari*
UHID: *16529*
AGE: *47yr*
DATE: *25/3/23*

2h AO came for regular gynae checkup
NO W/O Post coital bleeding, dyspareunia
NO W/O intermenstrual bleeding
NO W/O white discharge PV
K/C/O HTN x 1yr on R, DM x 1yr on R,
K/C/O Hypothyroidism x 7yr,
NOT a K/C/O any other medical disorder

LMP = Amenorrhoea
x 1mth

UPT =

O/E
stable
pa/pe-

P/A | Advice
obesity (+) - PAP'S

- cont Antihypertensive

P/S
cy w/o - To Oral calcium
Ug (+) *strongly*
NO dx/BPL *x 1mth*

- UPT

- FU & report

FEES VALID TILL 14 DAYS ONLY

DR. SHILPA SONI

BDS (KU), DENTAL SURGEON
9534200013; 18001209666

NAME: Mrs. Reena Kumari

AGE : 42/F

UHID : 16529

DATE: 25/08/23

c/o Routine Dental
check-up.

of ER Mild lin distan
+
stain ++ of
calcul ++.

M/H
Diabetic
hypertension
Concomitant

Adv: Oral Insulin.

R
i

FEES VALID FOR 14 DAYS ONLY



DR. NIBHA NIHARIKA KUMAR

MBBS, MS (OTO- RHINO- LARYNGOLOGY- HEAD & NECK SURGERY)
Otolaryngologist (ENT SPECIALIST), KASTURBA MEDICAL COLLEGE MANIPAL UNIVERSITY
9534200013; 18001209666

PATIENT NAME: Mrs. Reena Kumari

UHID: 16529

AGE: 47Y/F

DATE: 25-3-2023

No specific Ear, Nose, Throat Complaints

0_{LE} Lt Ear - Membranous Wax in outer EAC
TM-WNL

left Ear - TM-WNL

one cavity - WNL

Nose - WNL

Imp - Routine ENT Examination Rt

Ear - Membranous wax in x 7 days
4^o-4-4

Imp - Available Ear drum

FEES VALID FOR 14 DAYS ONLY



DR. RAJEEV RANJAN LAL

MBBS (Hons), M.D.
(Medicine) AIIMS, New Delhi
Ex-senior Resident AIIMS, Delhi
Consultant Physician
9910498623, 9534200013

PATIENT NAME: Reema Kumari Dwivedi

UHID: 16529

AGE: 47 Y F

DATE: 25/3/23

TDM (R) Anel Glee
Hypothyroidism

MCC-KAB

T. T4/T4U w/w - 0.3R

T. Thyroglobulin w/w - 1.03R

T. PAPSURF - PLUS - 0



FEES VALID FOR 14 DAYS ONLY