

Chandan Diagnostic



Age / Gender: 32/Male

Date and Time: 27th Jul 24 12:19 PM

Patient ID: CVAR0044202425

Patient Name: Mr.SHANKAR KUMAR JHA - 22S30097

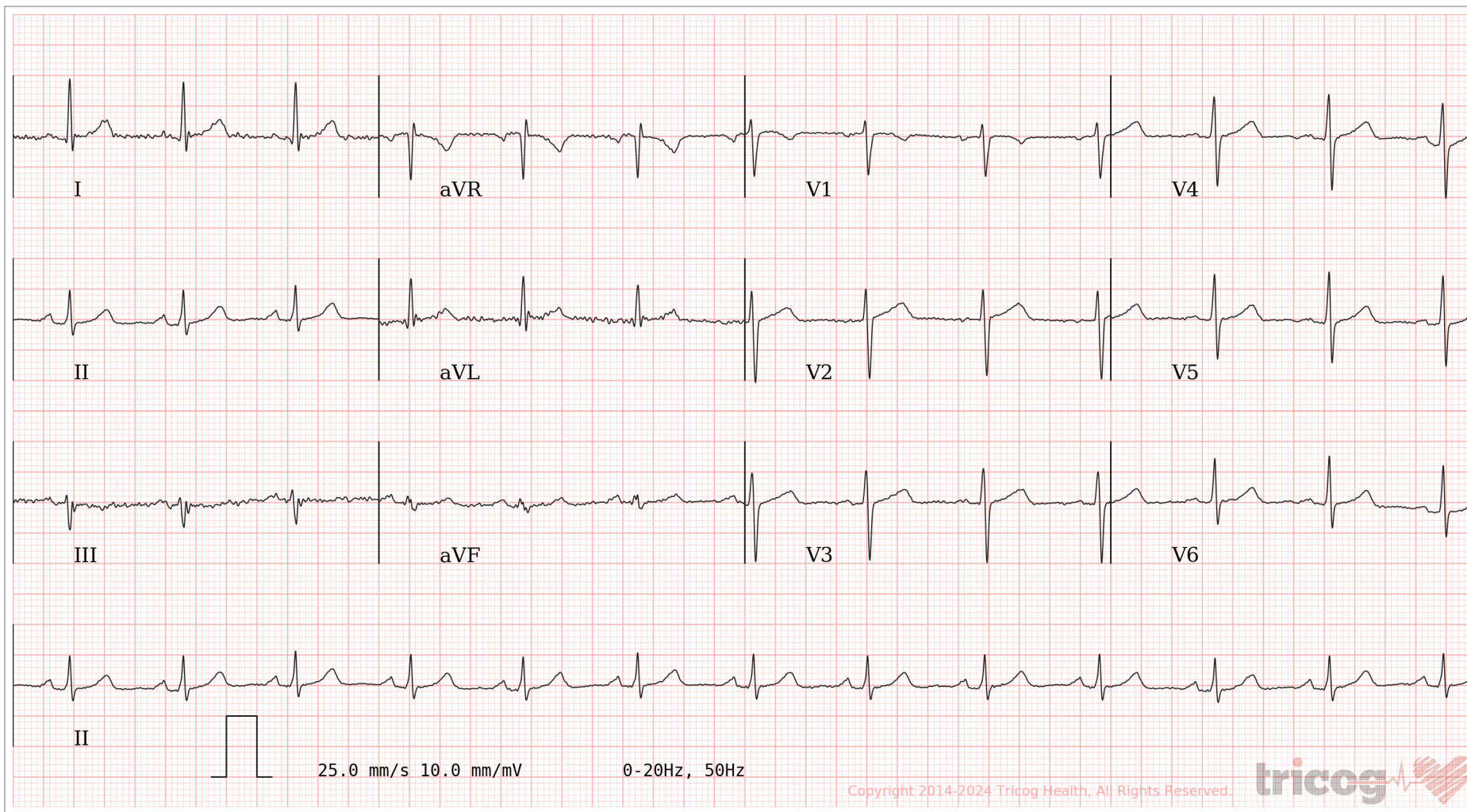

AR: 80bpm VR: 80bpm QRSD: 80ms QT: 350ms QTcB: 403ms PRI: 160ms P-R-T: 72° 3° 18°

ECG Within Normal Limits: Sinus Rhythm. Please correlate clinically.

AUTHORIZED BY

Dr. Charit
MD, DM: Cardiology

63382

REPORTED BY

Dr Aditya Jadhao

MMC 2017/07/3037

Disclaimer: Analysis in this report is based on ECG alone and should only be used as an adjunct to clinical history, symptoms and results of other invasive and non-invasive tests and must be interpreted by a qualified physician.



CHANDAN DIAGNOSTIC CENTRE

Add: 99, Shivaji Nagar Mahmoorganj, Varanasi
Ph: 9235447795,0542-3500227
CIN : U85110UP2003PLC193493



Patient Name	: Mr.SHANKAR KUMAR JHA - 22S30097	Registered On	: 27/Jul/2024 09:10:56
Age/Gender	: 32 Y 5 M 11 D /M	Collected	: 27/Jul/2024 09:25:20
UHID/MR NO	: CVAR.0000053683	Received	: 27/Jul/2024 12:03:55
Visit ID	: CVAR0044202425	Reported	: 27/Jul/2024 13:19:20
Ref Doctor	: Dr.MEDIWHEEL VNS -	Status	: Final Report

DEPARTMENT OF HAEMATOLOGY

MEDIWHEEL BANK OF BARODA MALE ABOVE 40 YRS

Test Name	Result	Unit	Bio. Ref. Interval	Method
-----------	--------	------	--------------------	--------

Blood Group (ABO & Rh typing) ** , Blood

Blood Group	O			ERYTHROCYTE MAGNETIZED TECHNOLOGY / TUBE AGGLUTINA
Rh (Anti-D)	POSITIVE			ERYTHROCYTE MAGNETIZED TECHNOLOGY / TUBE AGGLUTINA

Complete Blood Count (CBC) ** , Whole Blood

Haemoglobin	12.50	g/dl	1 Day- 14.5-22.5 g/dl 1 Wk- 13.5-19.5 g/dl 1 Mo- 10.0-18.0 g/dl 3-6 Mo- 9.5-13.5 g/dl 0.5-2 Yr- 10.5-13.5 g/dl 2-6 Yr- 11.5-15.5 g/dl 6-12 Yr- 11.5-15.5 g/dl 12-18 Yr 13.0-16.0 g/dl Male- 13.5-17.5 g/dl Female- 12.0-15.5 g/dl	
TLC (WBC)	5,200.00	/Cu mm	4000-10000	ELECTRONIC IMPEDANCE
<u>DLC</u>				
Polymorphs (Neutrophils)	46.00	%	40-80	ELECTRONIC IMPEDANCE
Lymphocytes	43.00	%	20-40	ELECTRONIC IMPEDANCE
Monocytes	6.00	%	2-10	ELECTRONIC IMPEDANCE
Eosinophils	5.00	%	1-6	ELECTRONIC IMPEDANCE
Basophils	0.00	%	< 1-2	ELECTRONIC IMPEDANCE
<u>ESR</u>				
Observed	16.00	MM/1H	10-19 Yr 8.0 20-29 Yr 10.8 30-39 Yr 10.4 40-49 Yr 13.6 50-59 Yr 14.2 60-69 Yr 16.0 70-79 Yr 16.5 80-91 Yr 15.8 Pregnancy	





CHANDAN DIAGNOSTIC CENTRE

Add: 99, Shivaji Nagar Mahmoorganj, Varanasi
Ph: 9235447795,0542-3500227
CIN : U85110UP2003PLC193493



Patient Name	: Mr.SHANKAR KUMAR JHA - 22S30097	Registered On	: 27/Jul/2024 09:10:56
Age/Gender	: 32 Y 5 M 11 D /M	Collected	: 27/Jul/2024 09:25:20
UHID/MR NO	: CVAR.0000053683	Received	: 27/Jul/2024 12:03:55
Visit ID	: CVAR0044202425	Reported	: 27/Jul/2024 13:19:20
Ref Doctor	: Dr.MEDIWHEEL VNS -	Status	: Final Report

DEPARTMENT OF HAEMATOLOGY

MEDIWHEEL BANK OF BARODA MALE ABOVE 40 YRS

Test Name	Result	Unit	Bio. Ref. Interval	Method
			Early gestation - 48 (62 if anaemic) Leter gestation - 70 (95 if anaemic)	
Corrected	8.00	Mm for 1st hr.	<9	
PCV (HCT)	39.70	%	40-54	
Platelet count				
Platelet Count	2.19	LACS/cu mm	1.5-4.0	ELECTRONIC IMPEDANCE/MICROSCOPIC
PDW (Platelet Distribution width)	15.40	fL	9-17	ELECTRONIC IMPEDANCE
P-LCR (Platelet Large Cell Ratio)	45.60	%	35-60	ELECTRONIC IMPEDANCE
PCT (Platelet Hematocrit)	0.30	%	0.108-0.282	ELECTRONIC IMPEDANCE
MPV (Mean Platelet Volume)	12.70	fL	6.5-12.0	ELECTRONIC IMPEDANCE
RBCCount				
RBC Count	4.68	Mill./cu mm	4.2-5.5	ELECTRONIC IMPEDANCE
Blood Indices (MCV, MCH, MCHC)				
MCV	84.80	fl	80-100	CALCULATED PARAMETER
MCH	26.70	pg	27-32	CALCULATED PARAMETER
MCHC	31.50	%	30-38	CALCULATED PARAMETER
RDW-CV	14.50	%	11-16	ELECTRONIC IMPEDANCE
RDW-SD	43.60	fL	35-60	ELECTRONIC IMPEDANCE
Absolute Neutrophils Count	2,392.00	/cu mm	3000-7000	
Absolute Eosinophils Count (AEC)	260.00	/cu mm	40-440	

S.N. Sinha

Dr.S.N. Sinha (MD Path)





CHANDAN DIAGNOSTIC CENTRE

Add: 99, Shivaji Nagar Mahmoorganj, Varanasi
Ph: 9235447795, 0542-3500227
CIN : U85110UP2003PLC193493



Patient Name	: Mr.SHANKAR KUMAR JHA - 22S30097	Registered On	: 27/Jul/2024 09:10:58
Age/Gender	: 32 Y 5 M 11 D /M	Collected	: 27/Jul/2024 09:25:20
UHID/MR NO	: CVAR.0000053683	Received	: 27/Jul/2024 12:03:55
Visit ID	: CVAR0044202425	Reported	: 27/Jul/2024 14:01:37
Ref Doctor	: Dr.MEDIWHEEL VNS -	Status	: Final Report

DEPARTMENT OF BIOCHEMISTRY

MEDIWHEEL BANK OF BARODA MALE ABOVE 40 YRS

Test Name	Result	Unit	Bio. Ref. Interval	Method
-----------	--------	------	--------------------	--------

GLUCOSE FASTING ** , Plasma

Glucose Fasting	81.60	mg/dl	< 100 Normal 100-125 Pre-diabetes ≥ 126 Diabetes	GOD POD
-----------------	-------	-------	--	---------

Interpretation:

- Kindly correlate clinically with intake of hypoglycemic agents, drug dosage variations and other drug interactions.
- A negative test result only shows that the person does not have diabetes at the time of testing. It does not mean that the person will never get diabetics in future, which is why an Annual Health Check up is essential.
- I.G.T = Impaired Glucose Tolerance.

Glucose PP **

Sample: Plasma After Meal

120.00	mg/dl	<140 Normal 140-199 Pre-diabetes >200 Diabetes	GOD POD
--------	-------	--	---------

Interpretation:

- Kindly correlate clinically with intake of hypoglycemic agents, drug dosage variations and other drug interactions.
- A negative test result only shows that the person does not have diabetes at the time of testing. It does not mean that the person will never get diabetics in future, which is why an Annual Health Check up is essential.
- I.G.T = Impaired Glucose Tolerance.

GLYCOSYLATED HAEMOGLOBIN (HbA1C) ** , EDTA BLOOD

Glycosylated Haemoglobin (HbA1c)	5.70	% NGSP	HPLC (NGSP)
Glycosylated Haemoglobin (HbA1c)	39.00	mmol/mol/IFCC	
Estimated Average Glucose (eAG)	117	mg/dl	

Interpretation:

NOTE:-

- eAG is directly related to A1c.
- An A1c of 7% -the goal for most people with diabetes-is the equivalent of an eAG of 154 mg/dl.
- eAG may help facilitate a better understanding of actual daily control helping you and your health care provider to make necessary changes to your diet and physical activity to improve overall diabetes management.

The following ranges may be used for interpretation of results. However, factors such as duration of diabetes, adherence to therapy





CHANDAN DIAGNOSTIC CENTRE

Add: 99, Shivaji Nagar Mahmoorganj, Varanasi
Ph: 9235447795,0542-3500227
CIN : U85110UP2003PLC193493



Patient Name	: Mr.SHANKAR KUMAR JHA - 22S30097	Registered On	: 27/Jul/2024 09:10:58
Age/Gender	: 32 Y 5 M 11 D /M	Collected	: 27/Jul/2024 09:25:20
UHID/MR NO	: CVAR.0000053683	Received	: 27/Jul/2024 12:03:55
Visit ID	: CVAR0044202425	Reported	: 27/Jul/2024 14:01:37
Ref Doctor	: Dr.MEDIWHEEL VNS -	Status	: Final Report

DEPARTMENT OF BIOCHEMISTRY

MEDIWHEEL BANK OF BARODA MALE ABOVE 40 YRS

Test Name	Result	Unit	Bio. Ref. Interval	Method
-----------	--------	------	--------------------	--------

and the age of the patient should also be considered in assessing the degree of blood glucose control.

Haemoglobin A1C (%)NGSP	mmol/mol / IFCC Unit	eAG (mg/dl)	Degree of Glucose Control Unit
> 8	>63.9	>183	Action Suggested*
7-8	53.0 -63.9	154-183	Fair Control
< 7	<63.9	<154	Goal**
6-7	42.1 -63.9	126-154	Near-normal glycemia
< 6%	<42.1	<126	Non-diabetic level

*High risk of developing long term complications such as Retinopathy, Nephropathy, Neuropathy, Cardiopathy, etc.

**Some danger of hypoglycemic reaction in Type 1diabetics. Some glucose intolerant individuals and "subclinical" diabetics may demonstrate HbA1C levels in this area.

N.B. : Test carried out on Automated VARIANT II TURBO HPLC Analyser.

Clinical Implications:

*Values are frequently increased in persons with poorly controlled or newly diagnosed diabetes.

*With optimal control, the HbA 1c moves toward normal levels.

*A diabetic patient who recently comes under good control may still show higher concentrations of glycosylated hemoglobin. This level declines gradually over several months as nearly normal glycosylated *Increases in glycosylated hemoglobin occur in the following non-diabetic conditions: a. Iron-deficiency anemia b. Splenectomy c. Alcohol toxicity d. Lead toxicity

*Decreases in A 1c occur in the following non-diabetic conditions: a. Hemolytic anemia b. chronic blood loss

*Pregnancy d. chronic renal failure. Interfering Factors:

*Presence of Hb F and H causes falsely elevated values. 2. Presence of Hb S, C, E, D, G, and Lepore (autosomal recessive mutation resulting in a hemoglobinopathy) causes falsely decreased values.

BUN (Blood Urea Nitrogen) **	10.50	mg/dL	7.0-23.0	CALCULATED
Sample: Serum				

Interpretation:

Note: Elevated BUN levels can be seen in the following:

High-protein diet, Dehydration, Aging, Certain medications, Burns, Gastrointestinal (GI) bleeding.

Low BUN levels can be seen in the following:

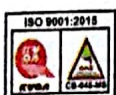



CHANDAN DIAGNOSTIC CENTRE

Add: 99, Shivaji Nagar Mahmoorganj, Varanasi
Ph: 9235447795,0542-3500227
CIN : U85110UP2003PLC193493



Patient Name	: Mr.SHANKAR KUMAR JHA - 22S30097	Registered On	: 27/Jul/2024 09:10:58
Age/Gender	: 32 Y 5 M 11 D /M	Collected	: 27/Jul/2024 09:25:20
UHID/MR NO	: CVAR.0000053683	Received	: 27/Jul/2024 12:03:55
Visit ID	: CVAR0044202425	Reported	: 27/Jul/2024 14:01:37
Ref Doctor	: Dr.MEDIWHEEL VNS -	Status	: Final Report

DEPARTMENT OF BIOCHEMISTRY

MEDIWHEEL BANK OF BARODA MALE ABOVE 40 YRS

Test Name	Result	Unit	Bio. Ref. Interval	Method
-----------	--------	------	--------------------	--------

Low-protein diet, overhydration, Liver disease.

Creatinine ** Sample: Serum	1.00	mg/dl	0.7-1.30	MODIFIED JAFFES
--------------------------------	------	-------	----------	-----------------

Interpretation:

The significance of single creatinine value must be interpreted in light of the patients muscle mass. A patient with a greater muscle mass will have a higher creatinine concentration. The trend of serum creatinine concentrations over time is more important than absolute creatinine concentration. Serum creatinine concentrations may increase when an ACE inhibitor (ACE) is taken. The assay could be affected mildly and may result in anomalous values if serum samples have heterophilic antibodies, hemolyzed, icteric or lipemic.

Uric Acid ** Sample: Serum	7.00	mg/dl	3.4-7.0	URICASE
-------------------------------	------	-------	---------	---------

Interpretation:

Note:-

Elevated uric acid levels can be seen in the following:

Drugs, Diet (high-protein diet, alcohol), Chronic kidney disease, Hypertension, Obesity.

LFT (WITH GAMMA GT) ** , Serum

SGOT / Aspartate Aminotransferase (AST)	28.20	U/L	< 35	IFCC WITHOUT P5P
SGPT / Alanine Aminotransferase (ALT)	31.70	U/L	< 40	IFCC WITHOUT P5P
Gamma GT (GGT)	36.00	IU/L	11-50	OPTIMIZED SZAZING
Protein	6.90	gm/dl	6.2-8.0	BIURET
Albumin	4.40	gm/dl	3.4-5.4	B.C.G.
Globulin	2.50	gm/dl	1.8-3.6	CALCULATED
A:G Ratio	1.76		1.1-2.0	CALCULATED
Alkaline Phosphatase (Total)	119.60	U/L	42.0-165.0	PNP/AMP KINETIC
Bilirubin (Total)	0.40	mg/dl	0.3-1.2	JENDRASSIK & GROF
Bilirubin (Direct)	0.20	mg/dl	< 0.30	JENDRASSIK & GROF
Bilirubin (Indirect)	0.20	mg/dl	< 0.8	JENDRASSIK & GROF

LIPID PROFILE (MINI) ** , Serum

Cholesterol (Total)	211.00	mg/dl	<200 Desirable 200-239 Borderline High > 240 High	CHOD-PAP
---------------------	--------	-------	---	----------





CHANDAN DIAGNOSTIC CENTRE

Add: 99, Shivaji Nagar Mahmoorganj, Varanasi
Ph: 9235447795,0542-3500227
CIN : U85110UP2003PLC193493



Patient Name	: Mr.SHANKAR KUMAR JHA - 22S30097	Registered On	: 27/Jul/2024 09:10:58
Age/Gender	: 32 Y 5 M 11 D /M	Collected	: 27/Jul/2024 09:25:20
UHID/MR NO	: CVAR.0000053683	Received	: 27/Jul/2024 12:03:55
Visit ID	: CVAR0044202425	Reported	: 27/Jul/2024 14:01:37
Ref Doctor	: Dr.MEDIWHEEL VNS -	Status	: Final Report

DEPARTMENT OF BIOCHEMISTRY

MEDIWHEEL BANK OF BARODA MALE ABOVE 40 YRS

Test Name	Result	Unit	Bio. Ref. Interval	Method
HDL Cholesterol (Good Cholesterol)	68.00	mg/dl	30-70	DIRECT ENZYMATIC
LDL Cholesterol (Bad Cholesterol)	118	mg/dl	< 100 Optimal 100-129 Nr. Optimal/Above Optimal 130-159 Borderline High 160-189 High > 190 Very High	CALCULATED
VLDL	25.48	mg/dl	10-33	CALCULATED
Triglycerides	127.40	mg/dl	< 150 Normal 150-199 Borderline High 200-499 High >500 Very High	GPO-PAP

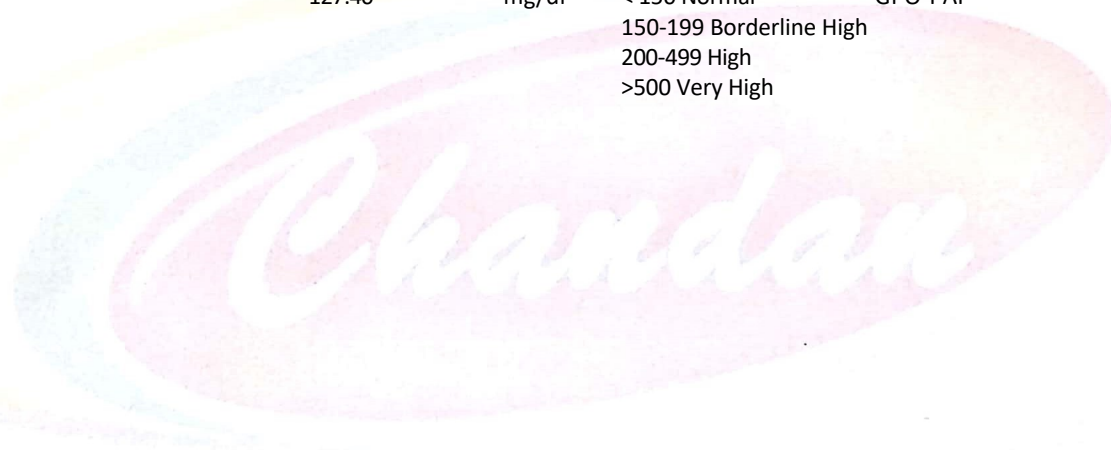

S.N. Sinha

Dr.S.N. Sinha (MD Path)





CHANDAN DIAGNOSTIC CENTRE

Add: 99, Shivaji Nagar Mahmoorganj, Varanasi
Ph: 9235447795, 0542-3500227
CIN : U85110UP2003PLC193493



Patient Name	: Mr.SHANKAR KUMAR JHA - 22S30097	Registered On	: 27/Jul/2024 09:10:57
Age/Gender	: 32 Y 5 M 11 D /M	Collected	: 27/Jul/2024 12:53:35
UHID/MR NO	: CVAR.0000053683	Received	: 27/Jul/2024 14:03:08
Visit ID	: CVAR0044202425	Reported	: 27/Jul/2024 15:18:55
Ref Doctor	: Dr.MEDIWHEEL VNS -	Status	: Final Report

DEPARTMENT OF CLINICAL PATHOLOGY

MEDIWHEEL BANK OF BARODA MALE ABOVE 40 YRS

Test Name	Result	Unit	Bio. Ref. Interval	Method
-----------	--------	------	--------------------	--------

URINE EXAMINATION, ROUTINE** , Urine

Color	PALE YELLOW			
Specific Gravity	1.015			
Reaction PH	Acidic (6.0)			DIPSTICK
Appearance	CLEAR			
Protein	ABSENT	mg %	< 10 Absent 10-40 (+) 40-200 (++) 200-500 (+++) > 500 (++++)	DIPSTICK
Sugar	ABSENT	gms%	< 0.5 (+) 0.5-1.0 (++) 1-2 (+++) > 2 (++++)	DIPSTICK
Ketone	ABSENT	mg/dl	0.1-3.0	BIOCHEMISTRY
Bile Salts	ABSENT			
Bile Pigments	ABSENT			
Bilirubin	ABSENT			DIPSTICK
Leucocyte Esterase	ABSENT			DIPSTICK
Urobilinogen(1:20 dilution)	ABSENT			
Nitrite	ABSENT			DIPSTICK
Blood	ABSENT			DIPSTICK
Microscopic Examination:				
Epithelial cells	OCCASIONAL			MICROSCOPIC EXAMINATION
Pus cells	1-2/h.p.f			
RBCs	ABSENT			MICROSCOPIC EXAMINATION
Cast	ABSENT			
Crystals	ABSENT			MICROSCOPIC EXAMINATION
Others	ABSENT			

SUGAR, FASTING STAGE** , Urine

Sugar, Fasting stage	ABSENT	gms%
----------------------	--------	------

Interpretation:





CHANDAN DIAGNOSTIC CENTRE

Add: 99, Shivaji Nagar Mahmoorganj, Varanasi
Ph: 9235447795, 0542-3500227
CIN : U85110UP2003PLC193493



Patient Name	: Mr.SHANKAR KUMAR JHA - 22S30097	Registered On	: 27/Jul/2024 09:10:57
Age/Gender	: 32 Y 5 M 11 D /M	Collected	: 27/Jul/2024 12:53:35
UHID/MR NO	: CVAR.0000053683	Received	: 27/Jul/2024 14:03:08
Visit ID	: CVAR0044202425	Reported	: 27/Jul/2024 15:18:55
Ref Doctor	: Dr.MEDIWHEEL VNS -	Status	: Final Report

DEPARTMENT OF CLINICAL PATHOLOGY

MEDIWHEEL BANK OF BARODA MALE ABOVE 40 YRS

Test Name	Result	Unit	Bio. Ref. Interval	Method
-----------	--------	------	--------------------	--------

(+) < 0.5
(++) 0.5-1.0
(+++) 1-2
(++++) > 2

SUGAR, PP STAGE** , Urine

Sugar, PP Stage ABSENT

Interpretation:

(+) < 0.5 gms%
(++) 0.5-1.0 gms%
(+++) 1-2 gms%
(++++) > 2 gms%

S.N. Sinha

Dr.S.N. Sinha (MD Path)





CHANDAN DIAGNOSTIC CENTRE

Add: 99, Shivaji Nagar Mahmoorganj, Varanasi
Ph: 9235447795,0542-3500227
CIN : U85110UP2003PLC193493



Patient Name	: Mr.SHANKAR KUMAR JHA - 22S30097	Registered On	: 27/Jul/2024 09:10:57
Age/Gender	: 32 Y 5 M 11 D /M	Collected	: 27/Jul/2024 09:25:20
UHID/MR NO	: CVAR.0000053683	Received	: 27/Jul/2024 12:03:55
Visit ID	: CVAR0044202425	Reported	: 27/Jul/2024 17:09:30
Ref Doctor	: Dr.MEDIWHEEL VNS -	Status	: Final Report

DEPARTMENT OF IMMUNOLOGY

MEDIWHEEL BANK OF BARODA MALE ABOVE 40 YRS

Test Name	Result	Unit	Bio. Ref. Interval	Method
PSA (Prostate Specific Antigen), Total ** <i>Sample:Serum</i>	0.25	ng/mL	<4.1	CLIA

Interpretation:

1. PSA is detected in the serum of males with normal, benign hypertrophic, and malignant prostate tissue.
2. Measurement of serum PSA levels is not recommended as a screening procedure for the diagnosis of cancer because elevated PSA levels also are observed in patients with benign prostatic hypertrophy. However, studies suggest that the measurement of PSA in conjunction with digital rectal examination (DRE) and ultrasound provide a better method of detecting prostate cancer than DRE alone.
3. PSA levels increase in men with cancer of the prostate, and after radical prostatectomy PSA levels routinely fall to the undetectable range.
4. If prostatic tissue remains after surgery or metastasis has occurred, PSA appears to be useful in detecting residual and early recurrence of tumor.
5. Therefore, serial PSA levels can help determine the success of prostatectomy, and the need for further treatment, such as radiation, endocrine or chemotherapy, and in the monitoring of the effectiveness of therapy.

THYROID PROFILE - TOTAL ** , Serum

T3, Total (tri-iodothyronine)	147.00	ng/dl	84.61-201.7	CLIA
T4, Total (Thyroxine)	8.40	ug/dl	3.2-12.6	CLIA
TSH (Thyroid Stimulating Hormone)	2.600	μIU/mL	0.27 - 5.5	CLIA

Interpretation:

0.3-4.5	μIU/mL	First Trimester
0.5-4.6	μIU/mL	Second Trimester
0.8-5.2	μIU/mL	Third Trimester
0.5-8.9	μIU/mL	Adults 55-87 Years
0.7-27	μIU/mL	Premature 28-36 Week
2.3-13.2	μIU/mL	Cord Blood > 37Week
0.7-64	μIU/mL	Child(21 wk - 20 Yrs.)
1-39	μIU/mL	Child 0-4 Days
1.7-9.1	μIU/mL	Child 2-20 Week

1) Patients having low T3 and T4 levels but high TSH levels suffer from primary hypothyroidism, cretinism, juvenile myxedema or autoimmune disorders.





CHANDAN DIAGNOSTIC CENTRE

Add: 99, Shivaji Nagar Mahmoorganj, Varanasi
Ph: 9235447795, 0542-3500227
CIN : U85110UP2003PLC193493



Patient Name	: Mr.SHANKAR KUMAR JHA - 22S30097	Registered On	: 27/Jul/2024 09:10:57
Age/Gender	: 32 Y 5 M 11 D /M	Collected	: 27/Jul/2024 09:25:20
UHID/MR NO	: CVAR.0000053683	Received	: 27/Jul/2024 12:03:55
Visit ID	: CVAR0044202425	Reported	: 27/Jul/2024 17:09:30
Ref Doctor	: Dr.MEDIWHEEL VNS -	Status	: Final Report

DEPARTMENT OF IMMUNOLOGY

MEDIWHEEL BANK OF BARODA MALE ABOVE 40 YRS

Test Name	Result	Unit	Bio. Ref. Interval	Method
-----------	--------	------	--------------------	--------

- 2) Patients having high T3 and T4 levels but low TSH levels suffer from Grave's disease, toxic adenoma or sub-acute thyroiditis.
- 3) Patients having either low or normal T3 and T4 levels but low TSH values suffer from iodine deficiency or secondary hypothyroidism.
- 4) Patients having high T3 and T4 levels but normal TSH levels may suffer from toxic multinodular goiter. This condition is mostly a symptomatic and may cause transient hyperthyroidism but no persistent symptoms.
- 5) Patients with high or normal T3 and T4 levels and low or normal TSH levels suffer either from T3 toxicosis or T4 toxicosis respectively.
- 6) In patients with non thyroidal illness abnormal test results are not necessarily indicative of thyroidism but may be due to adaptation to the catabolic state and may revert to normal when the patient recovers.
- 7) There are many drugs for eg. Glucocorticoids, Dopamine, Lithium, Iodides, Oral radiographic dyes, etc. which may affect the thyroid function tests.
- 8) Generally when total T3 and total T4 results are indecisive then Free T3 and Free T4 tests are recommended for further confirmation along with TSH levels.

S.N. Sinha

Dr.S.N. Sinha (MD Path)





CHANDAN DIAGNOSTIC CENTRE

Add: 99, Shivaji Nagar Mahmoorganj, Varanasi
Ph: 9235447795, 0542-3500227
CIN : U85110UP2003PLC193493



Patient Name	: Mr.SHANKAR KUMAR JHA - 22S30097	Registered On	: 27/Jul/2024 09:10:59
Age/Gender	: 32 Y 5 M 11 D /M	Collected	: 2024-07-27 11:19:14
UHID/MR NO	: CVAR.0000053683	Received	: 2024-07-27 11:19:14
Visit ID	: CVAR0044202425	Reported	: 27/Jul/2024 11:19:33
Ref Doctor	: Dr.MEDIWHEEL VNS -	Status	: Final Report

DEPARTMENT OF X-RAY

MEDIWHEEL BANK OF BARODA MALE ABOVE 40 YRS

X-RAY DIGITAL CHEST PA

X-Ray Digital Chest P.A. View

- Lung fields are clear.
- Pleural spaces are clear.
- Both hilar shadows appear normal.
- Trachea and carina appear normal.
- Heart size within normal limits.
- Both the diaphragms appear normal.
- Soft tissues and Bony cage appear normal.

IMPRESSION

*** NO OBVIOUS DETECTABLE ABNORMALITY SEEN**

Dr Raveesh Chandra Roy (MD-Radio)





CHANDAN DIAGNOSTIC CENTRE

Add: 99, Shivaji Nagar Mahmoorganj, Varanasi
Ph: 9235447795, 0542-3500227
CIN : U85110UP2003PLC193493



Patient Name	: Mr.SHANKAR KUMAR JHA - 22S30097	Registered On	: 27/Jul/2024 09:10:59
Age/Gender	: 32 Y 5 M 11 D /M	Collected	: 2024-07-27 09:28:44
UHID/MR NO	: CVAR.0000053683	Received	: 2024-07-27 09:28:44
Visit ID	: CVAR0044202425	Reported	: 27/Jul/2024 09:35:59
Ref Doctor	: Dr.MEDIWHEEL VNS -	Status	: Final Report

DEPARTMENT OF ULTRASOUND

MEDIWHEEL BANK OF BARODA MALE ABOVE 40 YRS

ULTRASOUND WHOLE ABDOMEN (UPPER & LOWER)

WHOLE ABDOMEN ULTRASONOGRAPHY REPORT

LIVER

- The liver is normal in size (**13.0 cm in midclavicular line**) and has a normal homogenous echo texture. No focal lesion is seen.

PORTAL SYSTEM

- The intra hepatic portal channels are normal.
- Portal vein is (**10.3 mm in caliber**) not dilated.
- Porta hepatis is normal.

BILIARY SYSTEM

- The intra-hepatic biliary radicles are normal.
- Common bile duct is (**3.4 mm in caliber**) not dilated.
- The gall bladder is **normal** in size and has regular walls. Lumen of the gall bladder is anechoic.

PANCREAS

- The pancreas is **normal** in size and shape and has a normal homogenous echotexture. Pancreatic duct is not dilated.

KIDNEYS

- **Right kidney:-**
 - ◊ Right kidney is normal in size, measuring ~ **9.2 x 4.2 cms.**
 - ◊ Cortical echogenicity is normal. Pelvicalyceal system is not dilated.
 - ◊ Cortico-medullary demarcation is maintained. Parenchymal thickness appear normal.
- **Left kidney:-**
 - ◊ Left kidney is normal in size, measuring ~ **10.6 x 4.2 cms.**
 - ◊ Cortical echogenicity is normal. Pelvicalyceal system is not dilated.
 - ◊ Cortico-medullary demarcation is maintained. Parenchymal thickness appear normal.

SPLEEN

- The spleen is normal in size (~ **8.2 cm in its long axis**) and has a normal homogenous echo-





CHANDAN DIAGNOSTIC CENTRE

Add: 99, Shivaji Nagar Mahmoorganj, Varanasi
Ph: 9235447795, 0542-3500227
CIN : U85110UP2003PLC193493



Patient Name	: Mr.SHANKAR KUMAR JHA - 22S30097	Registered On	: 27/Jul/2024 09:10:59
Age/Gender	: 32 Y 5 M 11 D /M	Collected	: 2024-07-27 09:28:44
UHID/MR NO	: CVAR.0000053683	Received	: 2024-07-27 09:28:44
Visit ID	: CVAR0044202425	Reported	: 27/Jul/2024 09:35:59
Ref Doctor	: Dr.MEDIWHEEL VNS -	Status	: Final Report

DEPARTMENT OF ULTRASOUND

MEDIWHEEL BANK OF BARODA MALE ABOVE 40 YRS

texture.

ILIAE FOSSAE & PERITONEUM

- Scan over the iliac fossae does not reveal any fluid collection or large mass.

URINARY BLADDER

- The urinary bladder is partially filled. Bladder wall is normal in thickness and regular.
- **Pre-void urine volume is ~ 34 cc.**

PROSTATE

- The prostate gland is normal in size (~ **24 x 22 x 18 mm / 5 gms**) and normal in echotexture with smooth outline. No median lobe indentation is seen.

FINAL IMPRESSION:-

- ***No significant sonological abnormality noted.***

Adv : Clinico-pathological-correlation /further evaluation & Follow up

*** End Of Report ***

(**) Test Performed at CHANDAN DIAGNOSTIC CENTRE, Varanasi, Mahmoorganj

Result/s to Follow:

STOOL, ROUTINE EXAMINATION, ECG / EKG, Tread Mill Test (TMT)



Dr Raveesh Chandra Roy (MD-Radio)

This report is not for medico legal purpose. If clinical correlation is not established, kindly repeat the test at no additional cost within seven days.

Facilities: Pathology, Bedside Sample Collection, Health Check-ups, Digital X-Ray, ECG (Bedside also), Allergy Testing, Test And Health Check-ups, Ultrasonography, Sonomammography, Bone Mineral Density (BMD), Doppler Studies, 2D Echo, CT Scan, MRI, Blood Bank, TMT, EEG, PFT, OPG, Endoscopy, Digital Mammography, Electromyography (EMG), Nerve Condition Velocity (NCV), Audiometry, Brainstem Evoked Response Audiometry (BERA), Colonoscopy, Ambulance Services, Online Booking Facilities for Diagnostics, Online Report Viewing *
365 Days Open *Facilities Available at Select Location



CHANDAN HEALTH CARE LTD.

99-SHIVAJI NAGAR MAHMOORGANJ VARANASI-9839703068

Mr. MR SHANKAR KUMAR JHA
 Age/Sex : 32/M
 Ref. by : MEDIWHEEL
 Indication1
 Indication2
 Indication3 :

ID : 44202425
 Ht/Wt : 166/88
 Recorded : 27-07-2024

TREADMILL TEST SUMMARY REPORT
 Protocol: BRUCE
 History
 Medication1
 Medication2
 Medication3

PHASE	PHASE TIME	STAGE TIME	SPEED (Km/Hr.)	GRADE (%)	H.R (BPM)	B.P (mmHg)	RPP X100	ST LEVEL (mm)			METS
								II	V2	V5	
SUPINE					74	126/82	93	0.0	0.6	0.3	
HYPERVENT	0:02	0:02			73	126/82	91	0.0	0.6	0.3	
VALSALVA					73	126/82	91	0.0	0.6	0.3	
STANDING					72	126/82	90	-0.1	0.6	0.3	
STAGE 1	2:59	2:59	2.70	10.00	130	136/82	176	-1.3	1.0	0.0	4.80
STAGE 2	5:59	2:59	4.00	12.00	151	146/82	220	-1.5	0.9	0.0	7.10
STAGE 3	8:59	2:59	5.40	14.00	175	156/82	273	-0.2	0.8	1.0	10.00
EVENT	9:17	0:17	6.70	16.00	179	160/82	286	0.7	0.7	1.4	10.38
PEAK EXER	9:21	0:21			179	160/82	286	0.3	0.6	1.0	10.47
EVENT	0:30	0:30	0.00	0.00	165	158/82	260	-0.2	1.3	0.9	
EVENT	1:00	1:00	0.00	0.00	143	156/82	223	1.7	1.8	2.7	
EVENT	2:00	2:00	0.00	0.00	119	154/82	183	1.1	1.3	2.1	
RECOVERY	2:59	2:59	0.00	0.00	110	152/82	167	-0.2	0.8	0.7	

RESULTS

Exercise Duration : 9:21 Minutes
 Max Heart Rate : 179 bpm 95 % of target heart rate 188 bpm
 Max Blood Pressure : 160/82 mmHg
 Max Work Load : 10.47 METS
 Reason of Termination :

IMPRESSIONS

TMT is negative for reversible myocardial ischaemia
 good chronotropic response
 NO Arrhythmia
 good Anchaenal capacity

Cardiologist
 Dr. Ankit Krishna Agrawal
 M.B.B.S., MD, DM
 Cardiologist
 Reg. No.-39794

CHANDAN HEALTH CARE LTD.

Mr. MR SHANKAR KUMAR JHA

I.D. : 44202425

AGE/SEX : 32/M

RECORDED : 27-07-2024

RATE : 72 BPM

B.P. : 126/82 mmHg

STANDING
PRETEST

ST @ 10mm/mV
80ms PostJ

LINKED MEDIAN

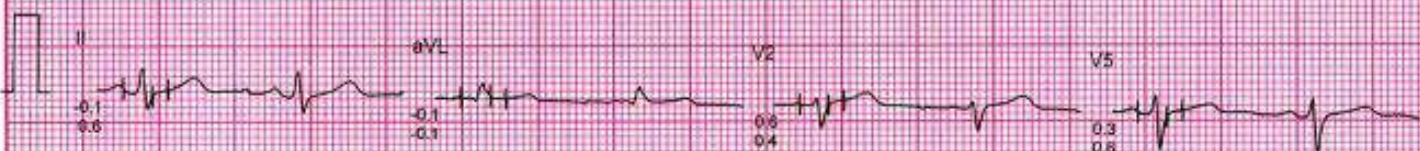

Filtered

Computer Corrected Baseline

25mm/sec 10mm/mV

CardiCom, INDIA Ph.:091-731-2620740, Tel:091-731-2311214

MEDISEARCH MEDICAL RESEARCH

CHANDAN HEALTH CARE LTD.

Mr. MR SHANKAR KUMAR JHA
I.D. 44202425
AGE/SEX 32/M
RECORDED 27-07-2024

RATE 73 BPM
B.P. 126/82 mmHg

VALSALVA
PRETEST

ST @ 10mm/mV
80ms PostJ

LINKED MEDIAN



CHANDAN HEALTH CARE LTD.

Mr. MR SHANKAR KUMAR JHA
I.D. : 44202425
AGE/SEX : 32/M
RECORDED : 27-07-2024

RATE : 73 BPM
B.P. : 126/82 mmHg

HYPERVENTILATION
PRETEST

ST @ 10mm/mV
80ms PostJ

STAGE TIME : 0:02

LINKED MEDIAN

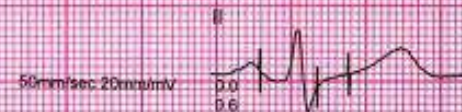
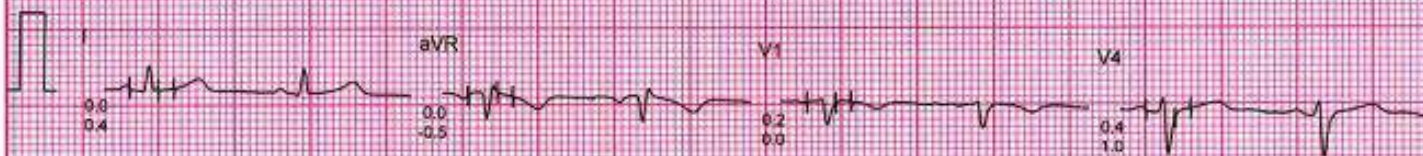

CHANDAN HEALTH CARE LTD.

Mr. MR SHANKAR KUMAR JHA
I.D. : 44202425
AGE/SEX : 32/M
RECORDED : 27-07-2024

RATE : 74 BPM
B.P. : 126/82 mmHg

SUPINE
PRETEST

ST @ 10mm/mV
80ms PostJ

RAW ECG.

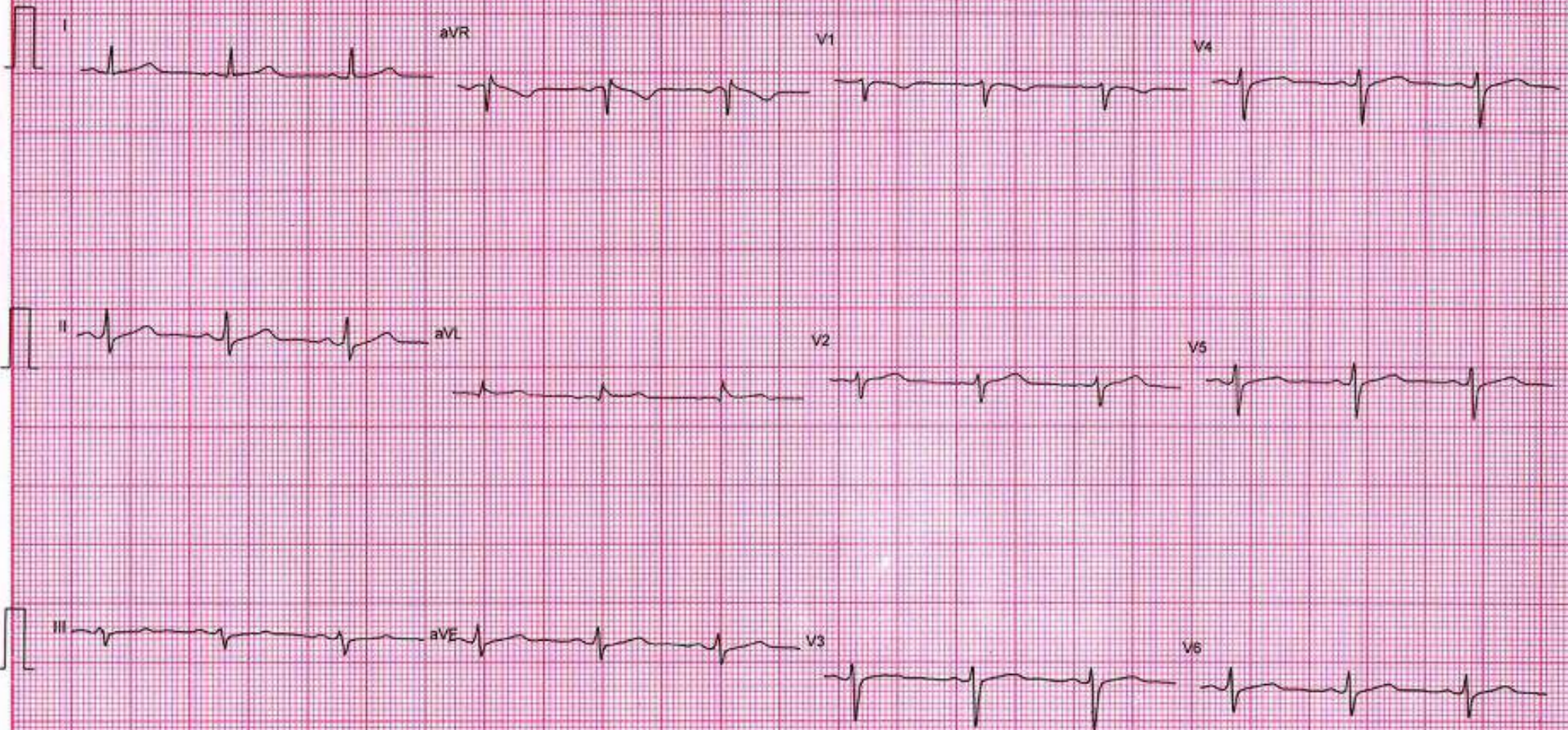

CHANDAN HEALTH CARE LTD.

Mr. MR SHANKAR KUMAR JHA
I.D. : 44202425
AGE/SEX : 32/M
RECORDED : 27-07-2024

RATE : 151 BPM
B.P. : 146/82 mmHg

BRUCE
EXERCISE 2
PHASE TIME : 5:59
STAGE TIME : 2:59

ST @ 10mm/mV
80ms PostJ
SPEED : 4.0 Km/Hr.
GRADE : 12.0 %

LINKED MEDIAN

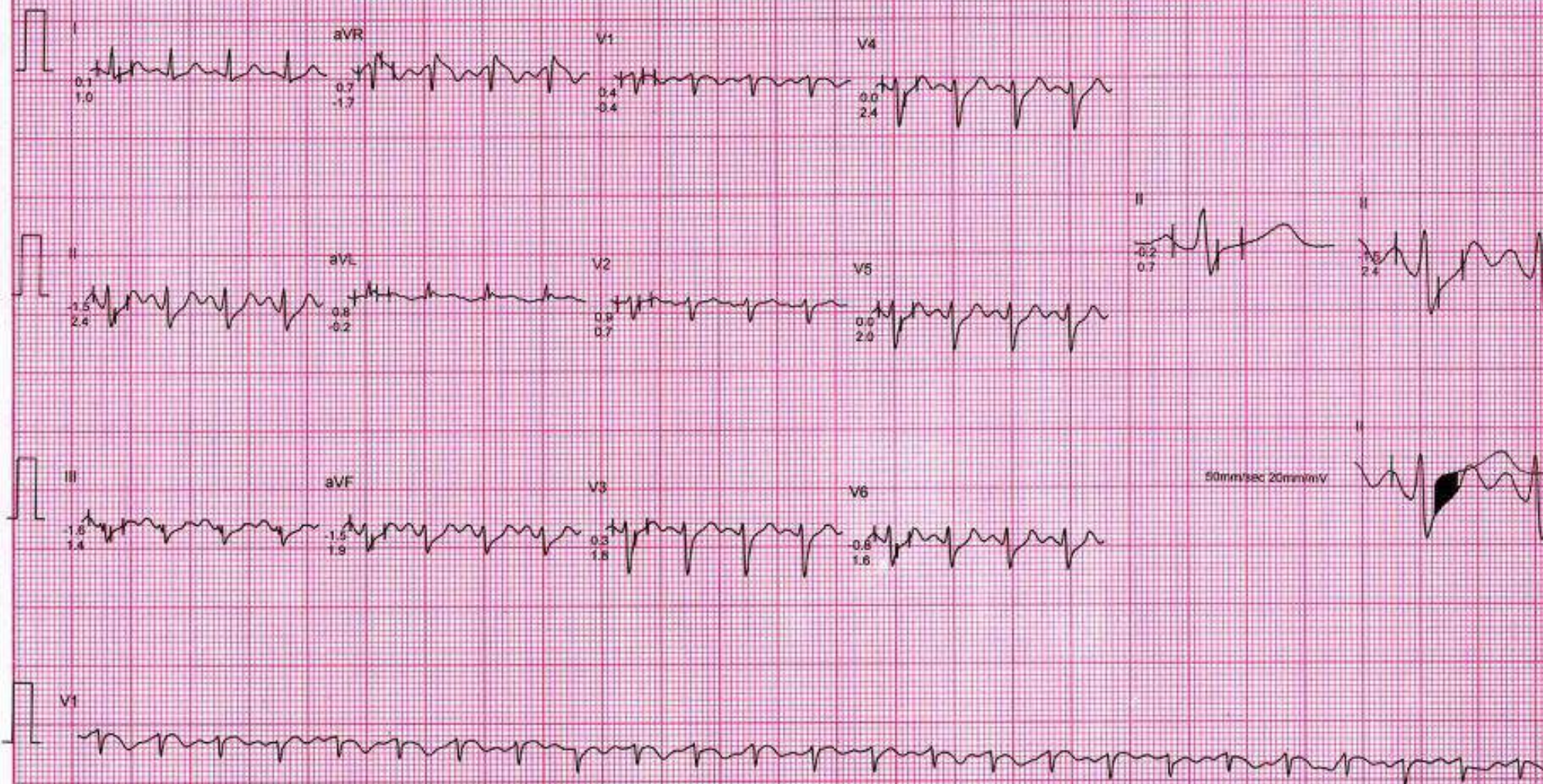

CHANDAN HEALTH CARE LTD.

Mr. MR SHANKAR KUMAR JHA
I.D. : 44202425
AGE/SEX : 32/M
RECORDED : 27-07-2024

RATE : 110 BPM
B.P. : 152/82 mmHg

BRUCE
RECOVERY
PHASE TIME : 2:59

ST @ 10mm/mV
80ms PostJ
SPEED : 0.0 Km/Hr.
GRADE : 0.0 %

LINKED MEDIAN

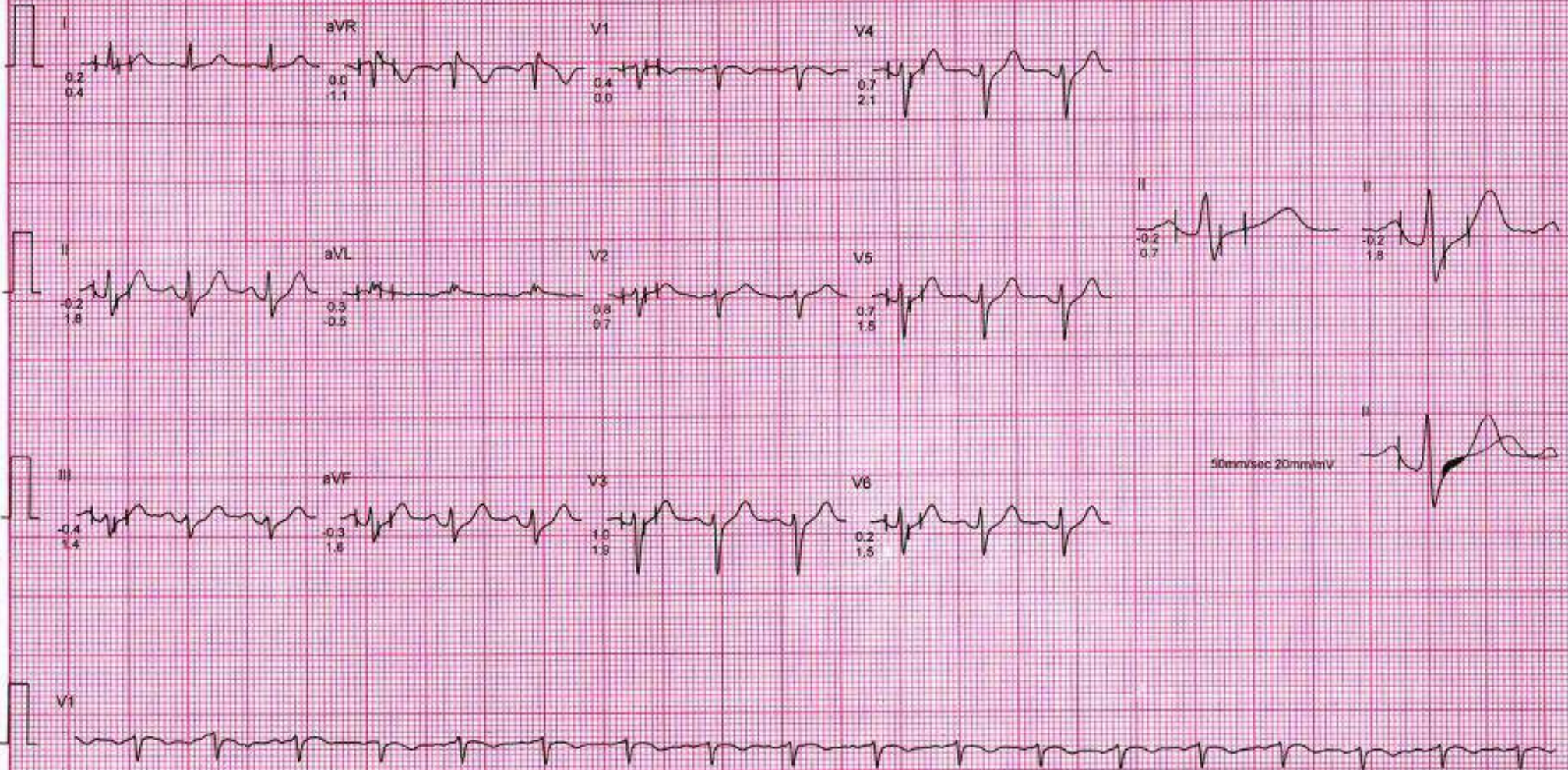

CHANDAN HEALTH CARE LTD.

Mr. MR SHANKAR KUMAR JHA
I.D. 44202425
AGE/SEX: 32/M
RECORDED: 27-07-2024

RATE: 119 BPM
B.P.: 154/82 mmHg

BRUCE
RECOVERY (EVENT)
PHASE TIME: 2:00

ST @ 10mm/mV
80ms PostJ
SPEED: 0.0 Km./Hr
GRADE: 0.0%

RAW E.C.G.

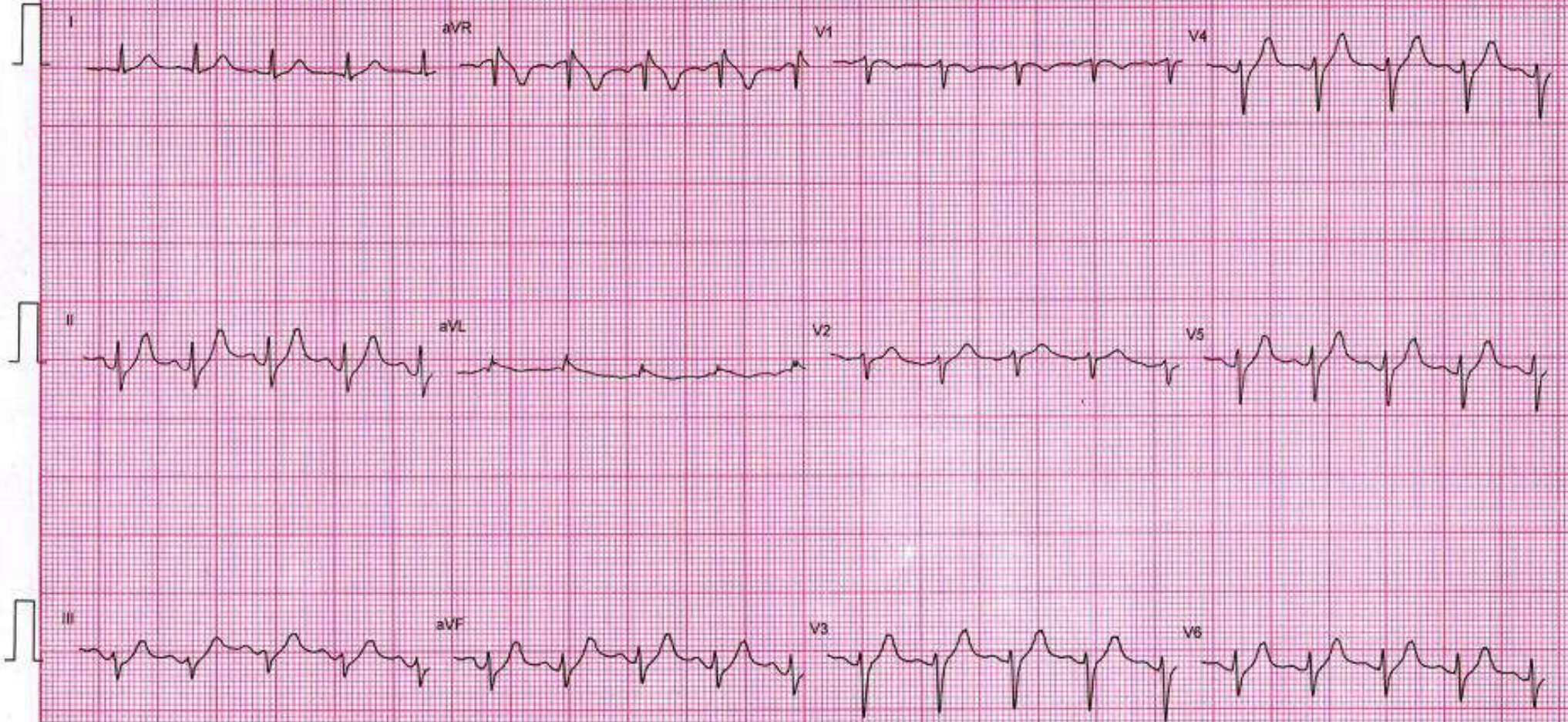

CHANDAN HEALTH CARE LTD.

Mr. MR SHANKAR KUMAR JHA
I.D. : 44202425
AGE/SEX : 32/M
RECORDED : 27-07-2024

RATE : 143 BPM
B.P. : 156/82 mmHg

BRUCE
RECOVERY (EVENT)
PHASE TIME : 1.00

ST @ 10mm/mV
80ms Post.
SPEED : 0.0 Km/Hr
GRADE : 0.0 %

RAW ECG

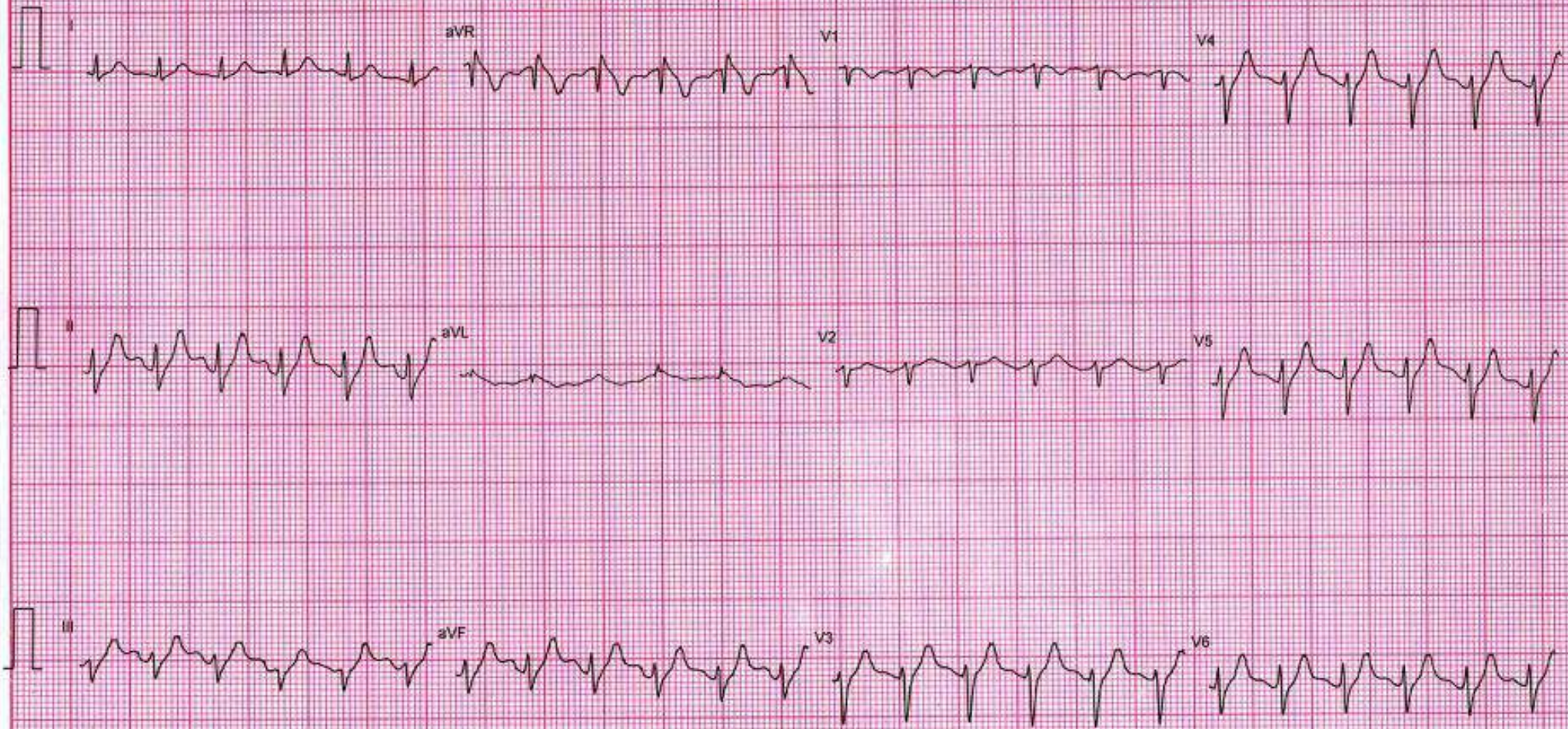

CHANDAN HEALTH CARE LTD.

Mr. MR SHANKAR KUMAR JHA
I.D : 44202425
AGE/SEX : 32/M
RECORDED : 27-07-2024

RATE : 165 BPM
B.P. : 158/82 mmHg

BRUCE
RECOVERY (EVENT)
PHASE TIME : 0:30

ST @ 10mm/mV
50ms PostLJ
SPEED : 0.0 Km./Hr.
GRADE : 0.0 %

RAW E.C.G.



CHANDAN HEALTH CARE LTD.

Mr. MR. SHANKAR KUMAR JHA
I.D. : 44202425
AGE/SEX : 32/M
RECORDED : 27-07-2024

RATE : 179 BPM
B.P. : 160/82 mmHg

BRUCE
PEAK EXER
PHASE TIME : 9:21
STAGE TIME : 0:21

ST @ 10mm/mV
80ms PostJ
SPEED : 6.7 Km./Hr.
GRADE : 16.0 %

MIXED E.C.G.

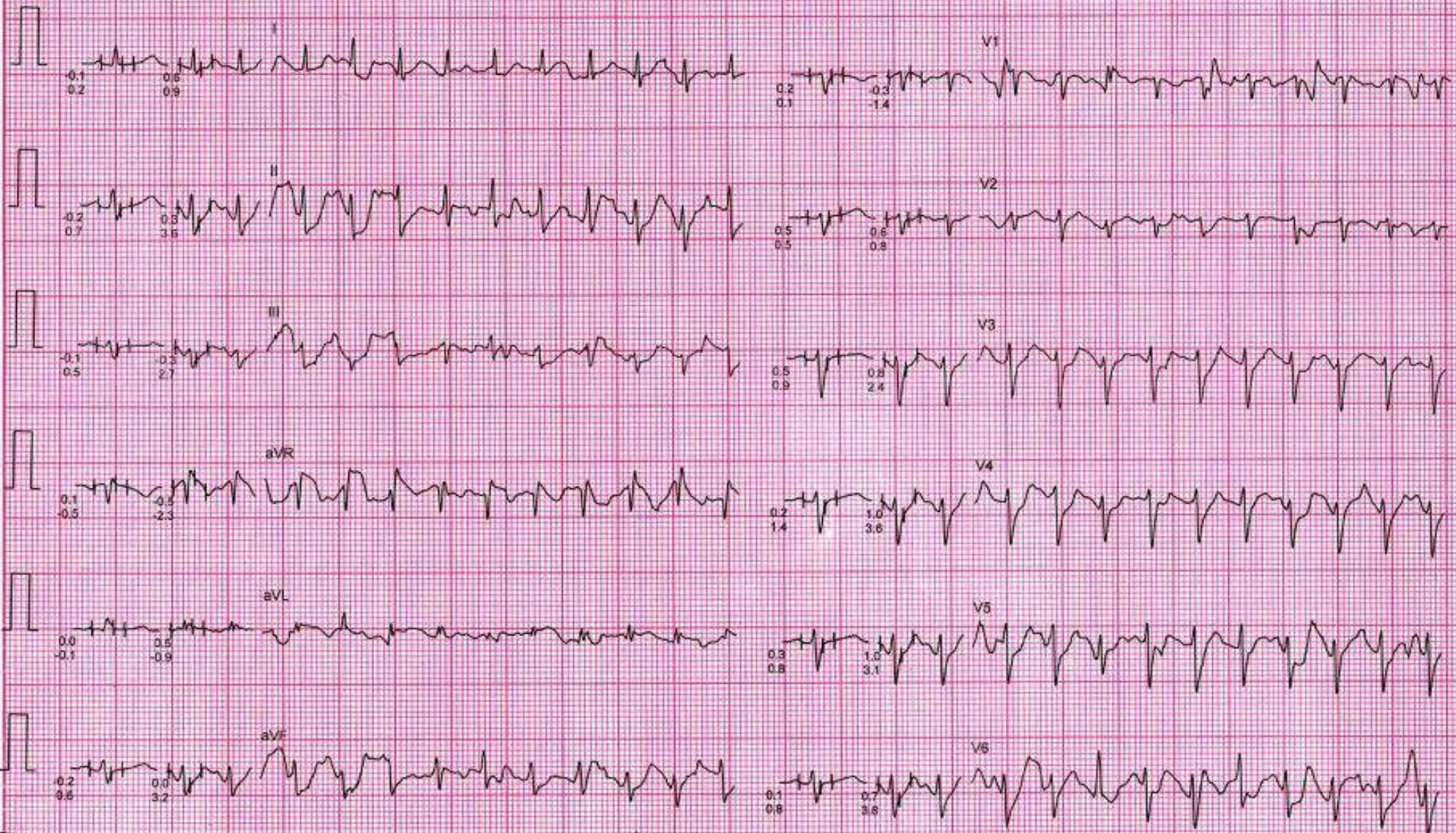

Filtered

Computer Corrected Baseline

25mm/sec 10mm/mV

CHANDAN HEALTH CARE LTD.

MF: MR SHANKAR KUMAR JHA
I.D. : 44202425
AGE/SEX : 32/M
RECORDED : 27-07-2024

RATE : 178 BPM
B.P. : 160/82 mmHg

BRUCE
EXERCISE 4 (EVENT)
PHASE TIME : 9:17
STAGE TIME : 0:17

ST @ 10mm/mV
80ms Post J
SPEED : 6.7 Km./Hr.
GRADE : 16.0 %

RAW ECG

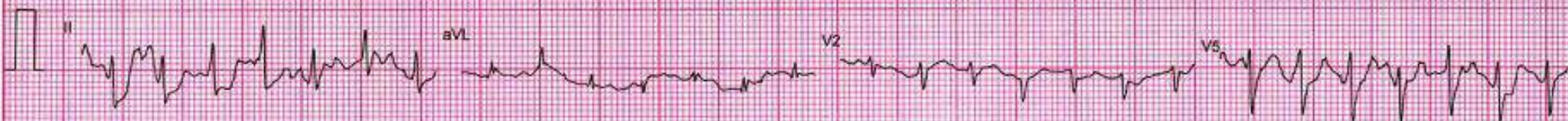

CHANDAN HEALTH CARE LTD.

Mr. MR SHANKAR KUMAR JHA
I.D. : 44202425
AGE/SEX : 32/M
RECORDED : 27-07-2024

RATE : 175 BPM
B.P. : 156/82 mmHg

BRUCE
EXERCISE 3
PHASE TIME : 8:59
STAGE TIME : 2:59

ST @ 10mm/mV
60ms PostJ
SPEED : 5.4 Km./Hr
GRADE : 14.0 %

LINKED MEDIAN

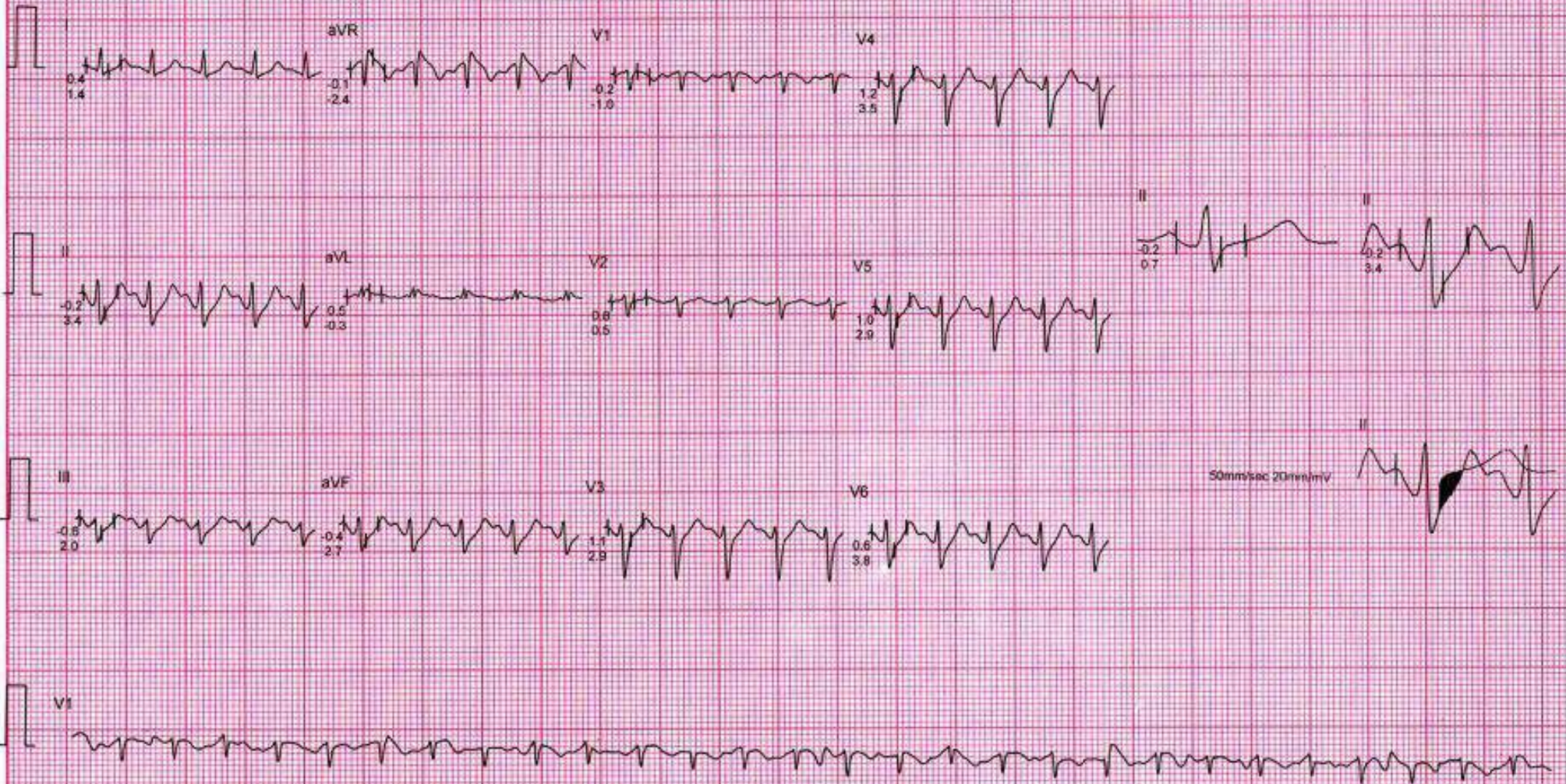

Dear sir,

I am Sha/Car Kumar Ma (Bank of Baroda, Godowlia) presented today for Annual Medical checkup. I am not able to provide sample of stool as the time is over for stool pass.



Sha/Car Kumar Ma.
27-07-2024



Dr. R.C. ROY
MBBS., MD. (Radio Diagnosis)
Reg. No.-26918

Chandan Diagnostic Center
99, Shivaji Nagar, Mahmoorganj
Varanasi-221010 (U.P.)
Phone No.: 0542-2223232

CHANDAN DIAGNOSTIC CENTRE

Near vision: N16
Far vision : 616
Dental check up : Normal
ENT Check up : Normal
Eye Checkup: Normal

Final impression

Certified that I examined Shankar Kumar Jha S/o or D/o
..... is presently in good health and free from any
cardio-respiratory/communicable ailment, he/she is fit / Unfit to join any
organization.

Client Signature :-

.....
Signature of Medical Examiner

Dr. R.C. ROY
MBBS.,MD. (Radio Diagnosis)
Reg. No.-26918

Name & Qualification - Dr. R. C. Roy (MBBS,MD)

Date.....27.1.07/2024

Place - VARANASI

Chandan Diagnostic Center
99, Shivaji Nagar, Mahmoorganj
Varanasi-221010 (U.P.)
Phone No.:0542-2223232

CHANDAN DIAGNOSTIC CENTRE

Name of Company: Medi wheel BoB
Name of Executive: Mr. Shankar Kumar Jha
Date of Birth: 15/02/1992
Sex: Male / Female
Height: 1.67 CMs
Weight: 89 KGs
BMI (Body Mass Index) : 31.9
Chest (Expiration / Inspiration) 101/107 CMs
Abdomen: 108 CMs
Blood Pressure: 128/72 mm/Hg
Pulse: 74 BPM - Regular / Irregular
Ident Mark: Male on left side of mustache
Any Allergies: NO
Vertigo : NO
Any Medications: NO
Any Surgical History: NO
Habits of alcoholism/smoking/tobacco: NO
Chief Complaints if any: NO
Lab Investigation Reports: NO
Eye Check up vision & Color vision: Normal
Left eye: Normal
Right eye: Normal



भारत सरकार
Government of India



Issue Date: 10/12/2011



शंकर कुमार झा
Shankar Kumar Jha
जन्म तिथि/DOB: 15/02/1992
पुरुष/ MALE

6014 3049 4608

VID : 9112 1313 1071 0628

मेरा आधार, मेरी पहचान

 बैंक ऑफ़ बड़ोदा
Bank of Baroda

नाम शंकर कुमार झा
Name SHNKAR KUMAR JHA

कर्मचारी कूट क्र. 119501
E.C. No.



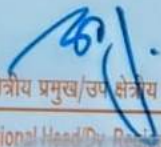

जारीकर्ता प्राधिकारी, क्षेत्रीय प्रमुख/उप क्षेत्रीय प्रमुख (वा.क्षे.)
Issuing Authority, Regional Head/Dy. Regional Head (V.R.)



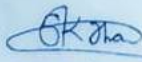

धारक के हस्ताक्षर
Signature of Holder



D63/6B-99, Shivaji Nagar Colony,
Mahmoorganj, Varanasi, Uttar Pradesh 221010,
India

Latitude

25.305384°

Longitude

82.979057°

LOCAL 12:21:14

GMT 06:51:14

SATURDAY 07.27.2024

ALTITUDE 38 METER