

An ISO 9001 : 2015 CERTIFIED
Reg. No.- BR 2012 PTCO 18365

Mob.: 9308054737, 9334333369



JEEVAN SAHARA HOSPITAL PVT. LTD.

Rajdhani Road, Tajpur, Samastipur - 848130

Website : www.jeevansaharahospital.com | E-mail : jeevansaharahospital@gmail.com

Dr. Rakesh kumar
B.Sc., M.B.B.S.
Post Graduate (Ped. Nutrition) Boston University
Post Graduate Diploma (Ultrasonography)
General Physician

Dr. B. K. Sharan
M.B.B.S., M.D.,
Senior Consultant Cardio & Neuro

OPD Prescription

OPD No. : 534	Date : 04/Jul/2021	Serial No. : 7
Patient Name : Mr. ABHISHEK KUMAR	Age / Sex : 28 Years / Male	
Guardian Name : S/O SHIVNATH CHAUDHARY	Valid Upto : 19/Jul/2021	
Address : HARPUR AILOTH MUSHARIGHAARI	UHID No. : 2988	

BP :- 120/80 mmHg Weight :- 56 kg Pulse :- 78 B/min Temp :- 98°F

- On examination patient physically & Mentally fit.
- All reports are within normal limit.
- Patient mentally fit for normal duty.

Dr. Sharan
04/07/21

Not Valid for Medico Legal Purpose

020/2019

An ISO 9001 : 2015 CERTIFIED DIAGNOSTIC

Mob.: 9430667724



JEEVAN SAHARA[®] DIAGNOSTIC

Rajdhani Road, Tajpur, Samastipur - 848130

E-mail : jeevansaharadiagnostic@gmail.com

Reference No. : 2528	Age : 28 Year's	Date : 04- 07- 2021
Name :Abhishek Kumar	Sex : Male	Specimen : Urine
Ref. by : J.S.H., Tajpur	Coll. Date : 04- 07- 2021	Repo. Date : 04- 07- 2021

Routine Examination of Urine

PHYSICAL EXAMINATION

Volume	20ml
Colour	Yellow
Appearance	Clear
Deposit	Absent
pH	6.0
Specific Gravity	1.015

CHEMICAL EXAMINATION

Proteins	Absent
Sugar	Absent
Ketone	Absent
Bile Pigment	Absent
Bile salt	Absent
Occult Blood	Absent
Urobilinogen	Normal

MICROSCOPIC EXAMINATION

Pus Cells	02-04 / hpf
Epithelial Cells	00-00 / hpf
Red Blood Cells	Not Found
Casts	Absent
Crystals	Absent
Others Findings	Nil

Please correlate with clinical conditions

*****End of the Report*****

M. K. Choudhary

(D.MAT)

Dr. Muzaffari Yasmeen
MBBS, MD (Microbiology)
Reg. No. - 36336

CONDITIONS REPORTING 1. The report result are for information and for interpretation of the referring doctor only. 2. The tests performed on the specimen belong to the patient named or identified. 3. Result of tests may vary from laboratory to laboratory and also in some parameters from time to time for the same patient. 4. **Should the results indicate an unexpected abnormality. The same should be reconfirmed.** 5. **Only such medical professional who understand reporting units reference ranges and limitation of Technologies should interpret result.** 6. **FACILITIES:** A fully computerised pathological laboratory. All type of Hormonal Test. 0

This is just a professional opinion and should be related clinically. Not for Medico Legal Purpose. If the result of the test is / all arming or unexpected the patient is advice to contact the Lab immediately for Re-Check.



JEEVAN SAHARA[®] DIAGNOSTIC

Rajdhani Road, Tajpur, Samastipur - 848130

E-mail : jeevansaharadiagnostic@gmail.com

Reference No. : 2528	Age : 28 Year's	Date : 04- 07- 2021
Name : Abhishek Kumar	Sex : Male	Specimen : Blood
Ref. by : J.S.H., Tajpur	Coll. Date : 04- 07- 2021	Repo. Date : 04- 07- 2021

Test Asked: Lipid Profile (LP)

(Biochemistry done by Semi Auto Analyzer.)

LIPID PROFILE

Tests	Result	Unit	Method	Limitations
Total Lipids	512.45	mg/dl	Calculated	450 - 1000
Total Cholesterol	182.29	mg/dl	CHOD-PAP	130 - 250
<small>Cholesterol is the main lipid found in blood, bile and brain tissues. It is the main lipid associated with atherosclerotic vascular diseases. It is required for the formation of steroids and cellular membranes. The liver synthesizes the cholesterol and it is transported in the blood stream by lipoproteins. Increased levels are found in hypercholesterolemia, hyperlipidemia, nephrotic syndrome, uncontrolled diabetes and cirrhosis. Decreased levels are found in malabsorption, malnutrition, hypothyroidism, anorexia and liver diseases.</small>				
Triglycerides	95.65	mg/dl	GPO	60 - 150 (M) 40 - 130 (F)
<small>Triglycerides are lipid composed by those absorbed from diet and those endogenously produced from carbohydrates. Their measurement is important for the diagnosis and control of hyperlipidemia. These diseases may have genetic origin or be secondary to others such as nephrotic, diabetes mellitus and endocrine dysfunction. Increase of triglycerides has been identified as a risk factor for atherosclerotic diseases.</small>				
HDL Cholesterol	30.25	mg/dl	PTA	30 - 70 (M) 35 - 90 (F)
<small>Cholesterol from liver is transported to various target cells by low density lipoproteins, very low density lipoproteins and chylomicrons through blood plasma circulation. It is also synthesized by the cells as needed. The excess cholesterol is transported back to liver by high density lipoproteins (HDL). High density lipoproteins, therefore, are indicative of level where it is either converted to the bile acids or is excreted in bile. Elevated levels of HDL cholesterol suggest a balanced state of cholesterol metabolism in tissue. Lower than normal levels of high density lipoprotein cholesterol are associated with higher risks of atherosclerosis i.e. Deposition of cholesterol in cells of blood vessels and complications like hypertension, coronary heart disease (CHD) related to it.</small>				
LDL Cholesterol	56.68	mg/dl	Calculated	70 - 150
VLDL Cholesterol	29.34	mg/dl	Calculated	5.0 - 30
Total Chol/HDL	2.90	-----	Calculated	0.00 - 4.90
LDL/HDL	0.86	-----	Calculated	0.00 - 3.55

CHD RISK FACTOR

Risk	Ratio: Total/HDL Cholesterol		Ratio: LDL/HDL Cholesterol	
	MEN	WOMEN	MEN	WOMEN
1/2 Average	3.43	3.27	1.00	1.47
Average	4.97	4.44	3.22	3.22
2 x Average	9.55	7.05	5.03	5.03
3 x Average	23.99	11.14	6.14	6.14

M. K. Chaudhary
(D.D.M.T.)
Sr. Technologist

Dr. Muzahar Yasmeen
M.B.B.S., MD (Microbiology)
Reg. No. 36336
Dr. Muzahar Yasmeen
MBBS, MD (Microbiology)
Reg. No. -36336

This is only a Professional Report. Not for Medico-Legal Purpose

CONDITION FOR REPORTING 1. The report result are for information and for interpretation of the referring doctor only. 2. It is presumed that the tests performed on the specimen belong to the patient named as identified. 3. Result of tests may vary from laboratory to laboratory and also in some parameters from time to time for the same patient. 4. Should the results indicate an unexpected abnormality. The same should be reconfirmed. 5. Only such medical professional who understand reporting units reference ranges and limitation of Technologies should interpret result. **FACILITIES** : A fully computerised pathological laboratory. All type of Hormonal Test.0

This is just a professional opinion and should be related clinically. Not for Medico Legal Purpose. If the result of the test is / all wrong or unexpected the patient is advice to contact the Lab immediately for Re-Check.

Lab No.: 020/2019

An ISO 9001 : 2015 CERTIFIED DIAGNOSTIC

Mob.: 9430667724



JEEVAN SAHARA[®] DIAGNOSTIC

Rajdhani Road, Tajpur, Samastipur - 848130

E-mail : jeevansaharadiagnostic@gmail.com

Reference No. : 2528	Age : 28 Year's	Date : 04- 07- 2021
Name : Abhishek Kumar	Sex : Male	Specimen : Blood
Ref. by : J.S.H., Tajpur	Coll. Date : 04- 07- 2021	Repo. Date : 04- 07- 2021

INVESTIGATION	VALUE	UNITS	NORMAL RANGE
LIVER FUNCTION TEST (LFT)			
BILIRUBIN TOTAL	1.5	mg/dl	0.0-1.0
CONJUGATED (D. Bilirubin)	0.5	mg/dl	0.0-0.3
UNCONJUGATED (I. D. Bilirubin)	1.0	mg/dl	0.0-0.6
SGOT	106.2	IU/L	0.0-34.0
SGPT	103.8	IU/L	0.0-40.0
ALKALINE PHOSPHATASE	117.8	IU/L	0.0-270.0
GAMMA GT	38.00	IU/L	0.0-55.0
TOTAL PROTEIN	7.80	mg/dl	6.3-8.2
SERUM ALBUMIN	3.50	mg/dl	3.5-5.0
GLOBULIN	4.30	mg/dl	2.5-5.6
A/G RATIO	0.81		1.3-2.1

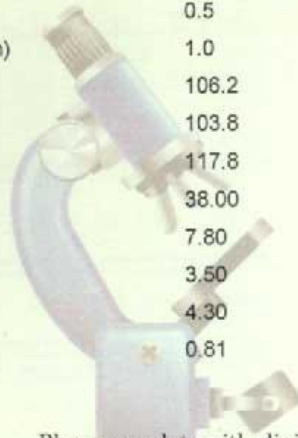

Please correlate with clinical conditions
*****End of the Report*****

M. K. Choudhary
(Signature)
Sr. Technologist

Dr. Muzaffari Yasmeen
(Signature)
M.B.B.S., MD (Microbiology)
Reg. No. 36336

This is only a Professional Report. Not for Medico-Legal Purpose.

Dr. Muzaffari Yasmeen
MBBS, MD (Microbiology)
Reg. No.-36336

CONDITION FOR REPORTING 1. The report result are for information and for interpretation of the referring doctor only. 2. It is presumed that the tests performed on the specimen belong to the patient named or identified. 3. Result of tests may vary from laboratory to laboratory and also in some parameters from time to time for the same patient. 4. Should the results indicate an unexpected abnormality, the same should be reconfirmed. 5. Only such medical professional who understand reporting units reference ranges and limitation of Technologies should interpret result. **FACILITIES** : A fully computerised pathological laboratory. All type of Hormonal Test.0

This is just a professional opinion and should be related clinically. Not for Medico Legal Purpose. If the result of the test is / all alarming or unexpected the patient is advice to contact the Lab immediately for Re-Check.

No.: 020/2019

An ISO 9001 : 2015 CERTIFIED DIAGNOSTIC

Mob.: 9430667724



JEEVAN SAHARA[®] DIAGNOSTIC

Rajdhani Road, Tajpur, Samastipur - 848130

E-mail : jeevansaharadiagnostic@gmail.com

Reference No. : 2528	Age : 28 Year's	Date : 04- 07- 2021
Name : Abhishek Kumar	Sex : Male	Specimen : Blood
Ref. by : J.S.H., Tajpur	Coll. Date : 04- 07- 2021	Repo. Date : 04- 07- 2021

INVESTIGATION	VALUE	UNITS	NORMAL RANGE
KIDNEY FUNCTION TEST (KFT)			
BLOOD UREA	30.6	mg/dl	13.-50.0
SERUM CREATININE	0.8	mg/dl	0.4-1.4
SERUM URIC ACID	4.2	mg/dl	2.6-7.2
BLOOD UREA NITROGEN (BUN)	22.66	mg%	05.0-25.0
SODIUM	153.00	mmol/L	135.0-155.0
POTASSIUM	4.30	mmol/L	3.5-5.5
CHLORIDE	100.00	mmol/L	96.0-106.0
TOTAL CALCIUM	5.96	mg/dl	8.80-10.80
TOTAL PROTEIN	7.80	mg/dl	6.3-8.2
SERUM ALBUMIN	3.50	mg/dl	3.5-5.0
GLOBULIN	4.30	mg/dl	2.5-5.6
A/G RATIO	0.81		1.3-2.1

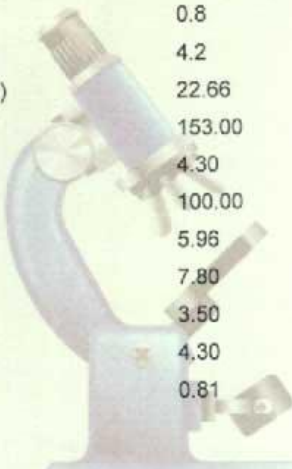

Please correlate with clinical conditions

*****End of the Report*****

M. K. Chaudhary
(D. Pathology)
Sr. Technologist

Dr. Muzaffar Yasmeen.
M.B.B.S., MD(Microbiology)
Reg. No. 36336

Dr. Muzaffar Yasmeen
MBBS, MD (Microbiology)
Reg. No.-36336

This is only a Professional Report. Not for Medico-Legal Purpose

CONDITION FOR REPORTING 1. The report result are for information and for interpretation of the referring doctor only. 2. It is presumed that the tests performed on the specimen belong to the patient named or identified. 3. Result of tests may vary from laboratory to laboratory and also in some parameters from time to time for the same patient. 4. Should the results indicate an unexpected abnormality. The same should be reconfirmed. 5. Only such medical professional who understand reporting units reference ranges and limitation of Technologies should interpret result.
FACILITIES: A fully computerised pathological laboratory. All type of Hormonal Test.0

This is just a professional opinion and should be related clinically. Not for Medico Legal Purpose. If the result of the test is / all alarming or unexpected the patient is advice to contact the Lab immediately for Re-Check.

No.: 020/2019

An ISO 9001 : 2015 CERTIFIED DIAGNOSTIC

Mob.: 9430667724



JEEVAN SAHARA[®] DIAGNOSTIC

Rajdhani Road, Tajpur, Samastipur - 848130

E-mail : jeevansaharadiagnostic@gmail.com

Reference No. : 2528	Age : 28 Year's	Date : 04- 07- 2021
Name : Abhishek Kumar	Sex : Male	Specimen : Blood
Ref. by : J.S.H., Tajpur	Coll. Date : 04- 07- 2021	Repo. Date : 04- 07- 2021

(Biochemistry done by semi Auto Analyzer.)

BIOCHEMISTRY

Tests

Blood Sugar (F)	: 84.95mg/dl	GOD/POD	80-120 mg/dl
Blood Sugar (PP)	: 118.21mg/dl	GOD/POD	80-150 mg/dl

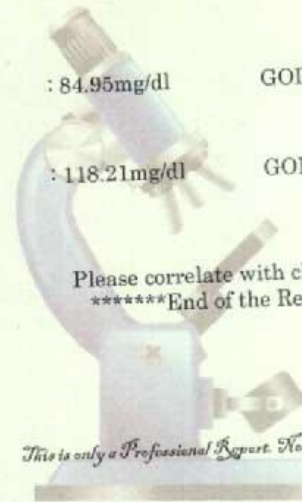

Please correlate with clinical conditions
*****End of the Report*****

M. K. Choudhary
(M.L.T.)
Sr. Technologist

Dr. Muzaffari Yasmeen.
M.B.B.S. (Microbiology)
Reg.No.36336

Dr. Muzaffari Yasmeen
MBBS, MD (Microbiology)
Reg. No.-36336

This is only a Professional Report. Not for Medico-Legal Purpose

CONDITION FOR REPORTING 1. The report result are for information and for interpretation of the referring doctor only. 2. It is presumed that the tests performed on the specimen belong to the patient named of identified 3. Result of tests may vary from laboratory to laboratory and also in some parameters from time to time for the same patient. 4. **Should the results indicate an unexpected abnormality. The same should be reconfirmed.** 5. Only such medical professional who understand reporting units reference ranges and limitation of Technologies should interpret result.
FACILITIES : A fully computerised pathological laboratory. All type of Hormonal Test.0

This is just a professional opinion and should be related clinically. Not for Medico Legal Purpose. If the result of the test is / all alarming or unexpected the patient is advice to contact the Lab immediately for Re-Check.

No.: 020/2019

An ISO 9001 : 2015 CERTIFIED DIAGNOSTIC

Mob.: 9430667724



JEEVAN SAHARA[®] DIAGNOSTIC

Rajdhani Road, Tajpur, Samastipur - 848130

E-mail : jeevansaharadiagnostic@gmail.com

Reference No. : 2528	Age : 28 Year's	Date : 04- 07- 2021
Name : Abhishek Kumar	Sex : Male	Specimen : Blood
Ref. by : J.S.H., Tajpur	Coll. Date : 04- 07- 2021	Repo. Date : 04- 07- 2021

HAEMATOTOLOGY

Erythrocyte Sedimentation Rate (ESR) (Westergreen)	10	mm/hr.	00-15 mm/hr
ABO BLOOD GROUP	: "AB"		
Rh. FACTOR	: "Positive"		
Blood Sugar (R)	: 114.0 mg/dl	GOD/POD	80-150 mg/dl



Please correlate with clinical conditions
*****End of the Report*****

M. K. Chaudhary
(D.M.T.)
Sr. Technologist

Dr. Mukulika Jasmeen
(M.B.B.S; M.D (Microbiology))
Reg. No. -36336

This is only a Professional Report. Not for Medico-Legal Purpose

CONDITION FOR REPORTING 1. The report result are for information and for interpretation of the referring doctor only. 2. It is presumed that the tests performed on the specimen belong to the patient named of identified 3. Result of tests may vary from laboratory to laboratory and also in some parameters from time to time for the same patient. 4. **Should the results indicate an unexpected abnormality. The same should be reconfirmed.** 5. Only such medical professional who understand reporting units reference ranges and limitation of Technologies should interpret result. **FACILITIES** : A fully computerised pathological laboratory. All type of Hormonal Test.0

This is just a professional opinion and should be related clinically. Not for Medico Legal Purpose. If the result of the test is / all alarming or unexpected the patient is advice to contact the Lab immediately for Re-Check.

Regd No.: 020/2019

An ISO 9001 : 2015 CERTIFIED DIAGNOSTIC

Mob.: 9430667724



JEEVAN SAHARA[®] DIAGNOSTIC

Rajdhani Road, Tajpur, Samastipur - 848130

E-mail : jeevansaharadiagnostic@gmail.com

Reference No. : 2528	Age : 28 Year's	Date : 04- 07- 2021
Name : Abhishek Kumar	Sex : Male	Specimen : Blood
Ref. by : J.S.H., Tajpur	Coll. Date : 04- 07- 2021	Repo. Date : 04- 07- 2021

REPORT OF CBC

INVESTIGATION	RESULT UNITS	NORMAL RANGE
Hemoglobin	13.6 g/dl	11-18 g/dl
Hb%	76.40 %	
TOTAL COUNT		
Platelets	2.35 Lack/cmm	1.0-3.5 Lack/cmm
Erythrocytes	5.39 milli./cumm	3.5-6.0 milli./cumm
Leucocytes	6,100 /cumm	3500-10000/cumm
DIFFERENTIAL COUNT OF W.B.C.		
Neutrophil	49 %	50-70%
Lymphocyte	40 %	20-40%
Eosinophil	10 %	01-06%
Monocyte	01 %	01-05%
Basophils	00 %	00-01%
RDW_CV	13.6 %	11-16%
RDW_SD	50.2 fl	35.0-56.0fl
HCT	49.7 %	35.0-54.0%
PCV	46.9 %	38-50%
MCV	92.3 fl	80-100fl
MCH	25.2 pg	26-34pg
MCHC	27.3 %	32-36%
MPV	11.3 %	6.5-12.0%
PDW	15.1 %	0.9-17.0%
PCT	0.26 %	0.10-0.28
P_LCR	35.2 %	11.0-45.0
P_LCC	82 fl	11-135



Please correlate with clinical conditions
*****End of the Report*****

M. K. Chaudhary
(D.M.T.)
Sr. Technologist

Dr. Muzaffari Yasmeen
MBS, MD (Microbiology)
Reg. No. 36336
Sr. Microbiologist

CONDITION FOR REPORTING 1. The report result are for information and for interpretation of the referring doctor only. 2. It is presumed that the tests performed on the specimen belong to the patient named or identified. 3. Result of tests may vary from laboratory to laboratory and also in some parameters from time to time for the same patient. 4. In case of unexpected abnormality, the same should be reconfirmed. 5. Only such medical professional who understand reporting units reference ranges and limitation of Technologies should interpret result.

FACILITIES : A fully computerised pathological laboratory. All type of Hormonal Test.0

This is just a professional opinion and should be related clinically. Not for Medico Legal Purpose. If the result of the test is / all aiming or unexpected the patient is advice to contact the Lab immediately for Re-Check.

Regd No.: 020/2019

An ISO 9001 : 2015 CERTIFIED DIAGNOSTIC

Mob.: 9430667724



JEEVAN SAHARA[®] DIAGNOSTIC

Rajdhani Road, Tajpur, Samastipur - 848130

E-mail : jeevansaharadiagnostic@gmail.com

Patient Id : 40210639009 Date : 05/07/2021
Patient Name : ABHISHEK KUMAR Age : 28yrs: 0Month: 0Days
Referred By Dr : J S H Sex : M
Lab Name : Dues : 0
Patient Remarks : 9

Investigation	ELISA Result	Normal Range
T3+T4+TSH	1.19	0.62-1.81ng/ml
T3	11.5	3.2-12.6 ug/dl
T4	2.69	0.35 - 5.50 uIU/ml
TSH		

THYROID DISORDER (>: INCREASE; <: DECREASE; n: NORMAL)

1. T3(n) T4(n) TSH(n) : EUTHYROID STATE.
2. T3(n) T4(n) TSH(n) : HYPERTHYROIDISM.
3. T3(n) T4(n) TSH(n) : HYPOTHYROIDISM.
4. T3(n) T4(n) TSH(n) : SUB-CLINICAL HPO-THYROIDISM
5. T3(n) T4(n) TSH(n) : SUB-CLINICAL HYPER-THYROIDISM.
6. T3(n) T4(n) TSH(n) : T3 THYROTOXICOSIS

Total T3/T4 level is dependent on TBG level.

So, Determination of free T3/T4 is a better MARKER of thyroid function

Dr. Muzaffar Yasmien
MBBS, MD (Microbiology)
Reg. No. 36336

- . Kindly Collect FNAC/Bone Marrow/Fluid Slides within 72hrs. of reporting
- . Lab will not be responsible. If slides are not taken within 72hrs
- . In case of unexpected or alarming results to contact the laboratory immediately for possible remedial action, not for legal purposes

CONDITION FOR REPORTING 1. The report result are for information and for interpretation of the referring doctor only. 2. It is presumed that the tests performed on the specimen belong to the patient named or identified. 3. Result of tests may vary from laboratory to laboratory and also in some parameters from time to time for the same patient. 4. Should the results indicate an unexpected abnormality. The same should be reconfirmed. 5. Only such medical professional who understand reporting units reference ranges and limitation of Technologies should interpret result.
FACILITIES: A fully computerised pathological laboratory. All type of Hormonal Test.0

This is just a professional opinion and should be related clinically. Not for Medico Legal Purpose. If the result of the test is / all alarming or unexpected the patient is advice to contact the Lab immediately for Re-Check.

भारतीय विशिष्ट पहचान प्राधिकरण
 INDIA IDENTIFICATION AUTHORITY OF INDIA

पता:
 S/O: शिवनाथ चौधरी, भाई
 न 7, हरपुर ऐबीब,
 बरमलीपुर,
 बिहार - 848101

Address:
 S/O Shivrath Choudhary, ward no 7,
 Harpur Aibib, Barmaipur,
 Bihar - 848101

3882 8696 8597

Aadhaar-Aam Admi ka Adhikar

भारत सरकार
 GOVERNMENT OF INDIA

अभिषेक कुमार
 Abhishek Kumar
 जन्म तिथि/ DOB: 30/09/1992
 पुरुष / MALE

3882 8696 8597

आधार-आम आदमी का अधिकार



बैंक ऑफ बरौडा
 Bank of Baroda

Mobile No. - 9631014961

www.bankofbaroda.com

बैंक ऑफ बरौडा
 Bank of Baroda

नाम
 Name **अभिषेक कुमार**
 Abhishek Kumar
खाता क्र. /
 E.C. No. **176360**

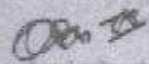

अभिषेक कुमार
 Abhishek Kumar
 Account Holder

अभिषेक कुमार
 Abhishek Kumar
 Signature of Holder

Regd No.: 44/2014

Mob.: 9430667724



An ISO 9001 : 2015 CERTIFIED

JEEVAN SAHARA ULTRASOUND

Rajdhani Road, Tajpur, Samastipur - 848130

Name of Patient : MR. ABHISHEK KUMAR. Age : 28 YEARS.
 Part Examined : USG OF WHOLE ABDOMEN Sex : MALE.
 Referred By Dr. : J S HOSPITAL. Date : 04.07.2021

Thank you for the referral



Liver : 13.97 cm. Normal in size. Liver shows uniform homogenous echotexture is normal. No focal mass or diffuse lesion seen. IHD not dilated.

G. Bladder : Normal in shape size and volume. The lumen is echofree. No calculi or mass seen. The lining mucosa and the wall thickness is normal.

C.B.D. : Not dilated.

P.V. : Not dilated.



Pancreas : Normal in shape size and position. The pancreatic ducts are not dilated. No abnormal mass or calcification seen.

Spleen : 09.99 cm. Normal in size. The echotexture is uniform and homogenous is normal. No abnormal mass or calcification seen.

Rt. Kidney : 09.02 cm.

Lt. Kidney : 09.29 cm.



Both the kidneys are normal in shape size and position. The cortical thickness is normal. Corticomedullary junction is well demarked. Pelvicalyceal system are not dilated. No abnormal mass or calculus seen.

Ureter : Both not dilated.

U. Bladder : The lumen is echofree. No calculi or mass seen. The lining mucosa and the wall thickness is normal.



Prostate : Normal in shape size and position. Capsules are intact. No abnormal mass or calcification seen.

R.I.F. : No lump or mass collection seen in right iliac fossa region.

Others : No ascites, Mass lesion or pleural effusion seen.



OPINION : SCANNED ORGANS ARE NORMAL SONOGRAPHICALLY.



Dr. A. K. Mandal
 M. B. B. S. (D) (M.D.)
 Reg. No. 33005

3D-COLOUR DOPPLER

Kindly Co-relate clinically "Not for Medical -Legal Purpose The Report and films must always be considered with clinical finding to arrive at a conclusion

PLEASE LET US KNOW THE FOLLOW UP TO THE PATIENT

TOLL FREE No- 1800120550055

2021-07-04 06:43
Name: Abhishek Kumar
Sex: Male Age: 29
Section: I
Room D:
Bed D:
ID:
Operator: JSH
Custom1:
Custom2:
Custom3:

Data for reference only:
HR bpm : 70
PR Interval ms : 122
P Duration ms : 88
QRS Duration ms : 72
T Duration ms : 189
QT/QTc ms : 343/370
P/QRS/T Axis deg : 0.0/-3.3/11.7
R(V5)/S(V1) mV : 1.10/0.73
R(V5)-S(V1) mV : 1.84

<< Conclusions >>

Normal Sinus Rhythm
Mild left axis deviation
****Report need physician confirm****

Physician:

AUTO 10mm/mV

10mm/mV

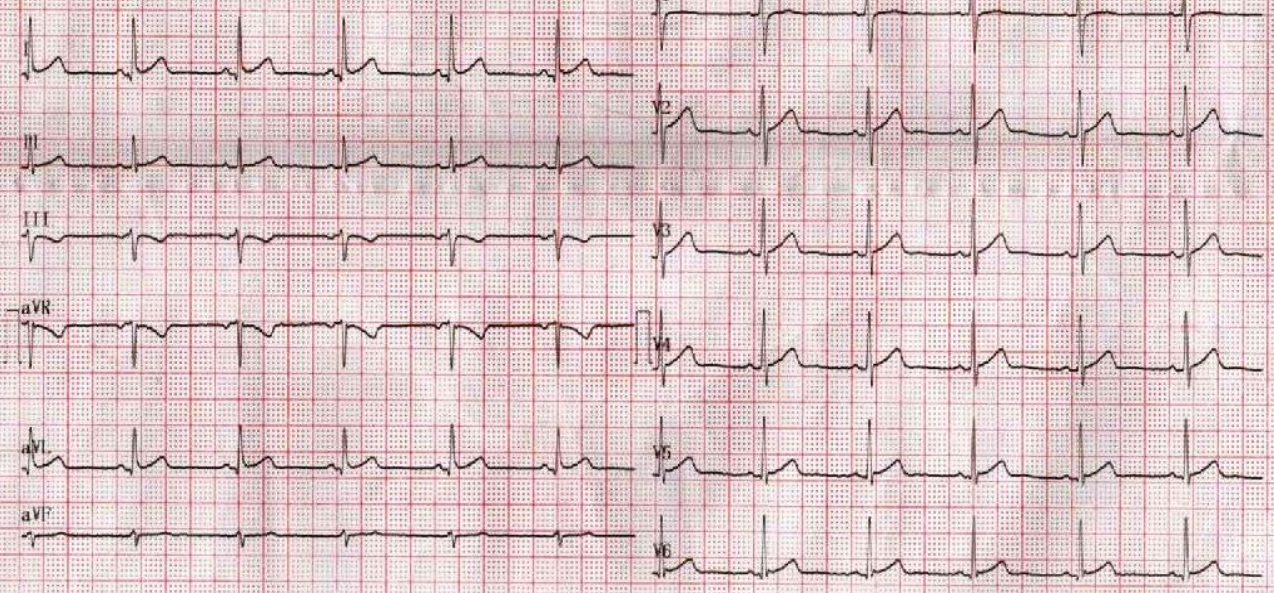

25mm/s AC50Hz+EMG35Hz+DFT



ABHISHEK KUMAR 29Y DR J S HOSPITAL 04-07-21 20 CHEST,FRN P->A 04-Jul-21
RAJ DIGITAL X-RAY HOSPITAL CHOWK TAJPUR SAMASTIPUR7739360175