

REVIVAL DIAGNOSTICS



HEALTH CHECK-UP SUMMARY

Name: Krishna Kothadiya

Date: 12/02/2022

Email ID:

Sex: Female	Age: 29 Years	Contact No: 9033202622	Remarks:	
			Under-weight	-
			Normal	-
			Over-weight	✓

i> BMI

Height (in Cm): 149	Weight (in Kg): 76	BMI: 34.02
Hip (in Cm): 89	Waist (in Cm): 88	Hip to Waist Ratio: 1.01

ii> Blood Pressure & Pulse

124/80 mm/hg
78/min. Regular

If high or low, whether the person is on medication: YES / (NO)

iii> Blood Tests & Lung Function Remarks

RS } (N)
CVS }
LFT } (N)

If abnormal, whether the person is on medication: YES / (NO)

iv> Eye Test Remarks

Eye Sight: (R) 6/6 (L) 6/6
Color Vision: (N)

v> Heart Disease

Whether any specific heart ailment detected (ECG findings):
(N)

vi> Any other problems needing attention / Overall Assessment:

(N)

Krishna

Revival Diagnostic
401, Aqua Corridor,
B/s. Star Bazar, Surat-395009,
Mo. 91062-28601

C.K. Patel

Signature of the Doctor

Dr. Chirag Patel
M.B.B.S. G-49432

Laboratory Test Result are Subject to technical limitation and should be clinically correlate for final diagnosis



NAME: Krishna Kothodiya SEX: F
BIRTHDATE: 09/05/1992 AGE: 29

DEPARTMENT OF OPHTHALMOLOGY

EYE TEST:

1. VISION:

RIGHT EYE - 6/6
LEFT EYE - 6/6

2. COLOR VISION:

RIGHT EYE - (N)
LEFT EYE - (N)

3. FUNDUS:

RIGHT EYE - (N)
LEFT EYE - (N)

REMARKS:

Keishma

Revival Diagnostic

401, Aqua Corridor,
B/s. Star Bazar, Surat-395009.
Mo. 91062-28601

Ophthalmologist/Optomtrist

Laboratory Test Result are Subject to technical limitation and should be clinically correlate for final diagnosis

REVIVAL DIAGNOSTICS



Dental Assessment Form

NAME
AGE

Kaishma Katoodiyas
29 yrs

DATE
SEX

12/02/21
Female

* CHIEF COMPLAINT

A CLINICAL FEATURES :- normal

1 CAVIES :-
2 MISSING TOOTH :-
3 MALOCCLUSION :-
4 FILLING :-

⌋ (N)

B DIAGNOSIS :- normal

C PERSONAL HISTORY :-

(N)

D PROVISIONAL D/G :-

(N)

E MEDICAL HISTORY :-

(N)

F FINAL D/G :-

normal

G TREATMENT PLAN :-

NO

CLINT SIGN

Revival Diagnostic
401, Aqua Corridor,
B/C SGN,
DCC Bazar, Surat-391
Mo. 91062-28601

Laboratory Test Result are Subject to technical limitation and should be clinically correlate for final diagnosis

4th Floor, Aqua Corridor, Hazira Road, Adajan Paal, Surat-395009.

0261 2747788

revivaldiagnostics.surat@gmail.com

www.revivaldiagnostics.com

This medical report is not intended for medico-legal purposes.



Name : KRISHNA P KATRODIYA
Age/Sex : 29 Yrs. Female
UHID : 15460
Ref. By Dr. : MEDI WHEEL

Date : 12-Feb-2022 10:03 am
Receipt No : 9556

CBC HAEMOGRAM

PARAMETER	RESULT	UNITS	NORMAL RANGE
Hemoglobin	: 14.4	gm/dL	11.5-16.4
RBC Count	: 4.99	m/c.mm.	3.9-5.6
WBC Count	: 8300	c. mm.	4,000 - 10,000
Platelet Count	: 3.64	c. mm.	1.5 Lac - 5.0 Lac
Blood Indices			
Hematocrit (PCV)	: 46.8	%	36-47 %
MCV	: 93.8	fl	75-96
MCH	: 28.9	pg	27-32
MCHC	: 30.8	g/dL	30-36
RDW	: 12.7	%	11- 16
ESR (WINTORBE)	: 08	mm./hr.	0-30 below the age of 50 yrs.
DIFF WBC Count			
Neutrophils	: 50	%	40-75
Lymphocytes	: 45	%	20-50
Eosinophils	: 03	%	1-6
Monocytes	: 02	%	2-10
Basophils	: 00	%	0-5
Band Form	: 00	%	0-5

Smear Study

Platelets in Smear : Adequate
Malarial Parasites : Malarial Parasites Not Detected
Blood Group : "O"
RH Factor : Positive

Revival Diagnostic
401, Aqua Corridor,
B/s. Star Bazar, Surat-395009
Mo. 91062-28601

Pathologist
Dr. Mihir Icecreamwala

Lab Technician/Technologist
Zarna K Gandhi (Msc. Biotech)

Operator Name Zarna Gandhi Subject to technical limitation Print Date & Time: 12-Feb-2022 at 11:48:00 AM Diagnosis



Name : KRISHNA P KATRODIYA
Age/Sex : 29 Yrs./Female
UHID : 15460
Ref. By Dr. : MEDI WHEEL

Date : 12-Feb-2022 10:03 am
Rec. No : 9556

BIOCHEMISTRY

TEST	RESULTS	Unit	REFERENCE RANGE
GGT	: 26	U/L	5 - 50 U/L
SGOT	: 50	U/L	0 - 50 U/L
SGPT	: 57	U/L	0 - 50 U/L
Alkaline Phosphatase	: 120	IU/l	38 - 126 IU/l
Total Bilirubin	: 0.6	mg/dl	0.2 - 1.2 mg/dl
Direct Bilirubin	: 0.3	mg/dl	0.1 - 0.4 mg/dl
Indirect Bilirubin	: 0.3	mg/dl	0.1 - 0.8 mg/dl
Blood Urea Nitrogen (BUN)	: 09	mg/dl	9 - 20 mg/dl
Creatinine	: 0.6	mg/dl	0.5 - 1.5 mg/dl
Uric Acid	: 5.1	mg/dl	2.7 - 7.3 mg/dl
Blood Sugar - F	: 99	mg/dL	70 - 110 mg/dL
Urine Sugar - F	: Absent		
Urine Ketone - F	: Absent		
Blood Sugar- PP	: 114	mg/dL	80 - 140 mg/dL
Urine Sugar - PP	: Absent		
Urine Ketone - PP	: Absent		
Total Protein	: 7.1	gm/dl	6.3 - 8.2 gm/dl
S.Albumin	: 4.2	gm/dl	3.7 - 5.3 gm/dl
Globulin	: 2.9	gm/dl	2.4 - 3.2 gm/dl

Lab Technician/Technologist
Zarna K Gandhi (Msc. Biotech)

Revival Diagnostic
401, Aqua Corridor,
B/s. Star Bazar, Surat-395009
Mo. 91062-28601

Pathologist
Dr. Mihir Icecreamwala

Operator Name : Zarna Gandhi

Print Date & Time : 12-Feb-2022

Laboratory Test Result are Subject to technical limitation and should be clinically correlate for final diagnosis

REVIVAL DIAGNOSTICS



A/G Ratio

: 1.45

gm/dl

1 - 2.3 gm/dl



Revival Diagnostic

401, Aqua Corridor,
B/s. Star Bazar, Surat-395009
Mo. 91062-28601

Lab Technician/Technologist
Zarna K Gandhi (Msc. Biotech)

Pathologist
Dr. Mihir Icecreamwala

Operator Name : Zarna Gandhi

Print Date & Time : 12-Feb-2022

Laboratory Test Result are Subject to technical limitation and should be clinically correlate for final diagnosis



Name : KRISHNA P KATRODIYA

Date : 12-Feb-2022

Age/Sex : 29 Yrs. Female

10:03:15AM

Receipt No : 9556

UHID : 15460

Ref. By Dr. : MEDI WHEEL

REPORT OF SERUM LIPID PROFILE

Test	Result	Reference Range
Serum Cholesterol	162	Normal : Less than 200 mg / dl
		Borderline : 200 to 239 mg / dl
		Undesirable : More than 240 mg / dl
Serum Triglyceride	100	Normal : Less than 150 mg / dl
		Borderline High : 150 to 199 mg / dl
		High : 200 - 499 mg / dl
		Very High : More than 500 mg / dl
Serum HDL - Cholesterol (Good Cholesterol)	60	Desirable : More than 65 mg / dl
		Borderline : 45 to 65 mg / dl
		Undesirable : Less than 45 mg / dl
Serum LDL - Cholesterol (Bad Cholesterol)	82	Optimal : Less than 100 mg / dl
		Above Optimal : 100 - 129 mg / dl
		Borderline High : 130 to 159 mg / dl
		High : 160 to 189 mg / dl
		Very High : More than 190 mg / dl
VLDL	20	Normal : 5 to 30 mg / dl
Chol. / HDL - Chol. Ratio	2.7	Low Risk : Less than 3.1
		Vedium Risk : 3.1 to 5.9
		High Risk : More than 6
LDL / HDL - Chol. Ratio	1.37	Low Risk : Less than 3.55
		Medium Risk : 3.55 - 4
		High Risk : More than 6

Revival Diagnostic

401, Aqua Corridor,
B/s. Star Bazar, Surat-395009
Mo. 91062-28601

Lab Technician/Technologist
Zarna K Gandhi (Msc. Biotech)

Pathologist
Dr. Mihir Icecreamwala

Operator Name: Zarna Gandhi

PrintDate & Time: 12-Feb-2022 01:07:00PM

Laboratory Test Result are Subject to technical limitation and should be clinically correlate for final diagnosis



Name : KRISHNA P KATRODIYA
Age/Sex : 29 Yrs. / Female
UHID : 15460
Ref. By Dr. : MEDI WHEEL

Date : 12-Feb-2022 10:03 am
Receipt No : 9556

ROUTINE URINE EXAMINATION REPORT

PHYSICAL EXAMINATION :

Quantity : 10 ml
Colour : Pale Yellow
Appearance : Clear
Reaction : Acidic
Specific Gravity : 1.020

CHEMICAL EXAMINATION :

Proteins : Absent
Sugar : Absent
Acetone : Absent
Bile Salts : Absent
Bile Pigments : Absent
Urobilinogen : Normal
O.B.T. : Negative

MICROSCOPIC EXAMINATION :

Pus Cells : 1-2/hpf.
R. B. C. : Absent
Epithelial Cells : 1-2/hpf.
Bacteria : Absent
Casts : Absent
Crystals : Absent
Yeast cell : Absent
Mucus : Absent
Other Findings : NIL

Revival Diagnostic

401, Aqua Corridor,
B/s. Star Bazar, Surat-395009
Mo. 91062-28601

Lab Technician/Technologist
Zarna K Gandhi (Msc. Biotech)

Pathologist
Dr. Mihir Icecreamwala

Laboratory Test Result are Subject to technical limitation and should be clinically correlate for final diagnosis

Operator Name: Zarna Gandhi

PrintDate & Time: 12-Feb-2022 11:49:00AM

4th Floor, Aqua Corridor, Hazira Road, Adajan Paal, Surat-395009.

0261 2747788

revivaldiagnostics.surat@gmail.com

www.revivaldiagnostics.com

This medical report is not intended for medico-legal purposes.



Name : KRISHNA P KATRODIYA

Date : 12-Feb-2022

Age/Sex : 29 Yrs. Female

Receipt No : 9556

UHID : 15460

Ref. By Dr. : MEDI WHEEL

REPORT OF GLYCOSYLATED HEMOGLOBIN [HbA1C]

Parameter	Result	Unit	Biological Reference Interval
Hemoglobin A1C(HbA1C)	5.3	%	HbA1C Degree of Glucose Control

< 5.6 % Non Diabetics
5.7 - 6.4 % Prediabetics
> = 6.5 % Diabetics

(REF : Wallace, 11th Edition)

REMARKS:

6 - 7 % Excellent Control
7 - 8 % Good Control
8 -10 % Unsatisfactory Control
> 10 % Poor Control

Method : High performance liquid chromatography (HPLC)

MEAN BLOOD GLUCOSE OVER THE PAST 60 DAYS FROM THE HbA1C RESULT : 000 mg/dl

Remarks : GHb test is useful for the long term control and monitoring of diabetes mellitus since it reflects the integration of blood glucose levels during past 4-8 weeks.

Revival Diagnostic

401, Aqua Corridor,
B/s. Star Bazar, Surat-395009
Mo. 91062-28601

Lab Technician/Technologist

Zarna K Gandhi (Msc. Biotech)

Operator Name : Zarna Gandhi

Pathologist

Dr. Mihir Icecreamwala

Print Date & Time : 12-Feb-2022 01:07:00PM

Laboratory Test Result are Subject to technical limitation and should be clinically correlate for final diagnosis

4th Floor, Aqua Corridor, Hazira Road, Adajan Paal, Surat-395009.

0261 2747788

revivaldiagnostics.surat@gmail.com

www.revivaldiagnostics.com

This medical report is not intended for medico-legal purposes.



Name : KRISHNA P KATRODIYA

Date : 12-Feb-2022 10:03
am

Age/Sex : 29 Yrs. Female
UHID : 15460

Receipt No : 9556

Ref. By Dr. : MEDI WHEEL

THYROID TEST

TEST	RESULT	NORMAL RANGE
T3	0.98	0.87 - 1.78 ng/ml
T4	4.84	4.60 - 13.5 ug/dl
TSH	1.34	0.50 - 5.50 uIU/ml 5.5 to 15 uIU/ml - Suggested Clinical co-relation Or Repeat test with new sample as physiological factors can give falsely high TSH Above 15uIU/ml Hypothyroid

PREGNANT WOMEN normal ranges for TSH:
1st Trimester :0.0878 - 2.8293 uIU/ml
2nd Trimester :0.1998 - 2.7915 uIU/ml
3rd Trimester :0.307 - 2.9028 uIU/ml
Ref:Tietz Fundamentals of Clinical Chemistry.

Lab Technician/Technologist
Zarna K Gandhi (Msc. Biotech)

Revival Diagnostic

401, Aqua Corridor,
B/s. Star Bazar, Surat-395009
Mo. 91062-28601

Pathologist
Dr. Mihir Icecreamwala

Operator Name : Zarna Gandhi

Print Date & Time : 12-Feb-2022 01:07:00PM

Laboratory Test Result are Subject to technical limitation and should be clinically correlate for final diagnosis

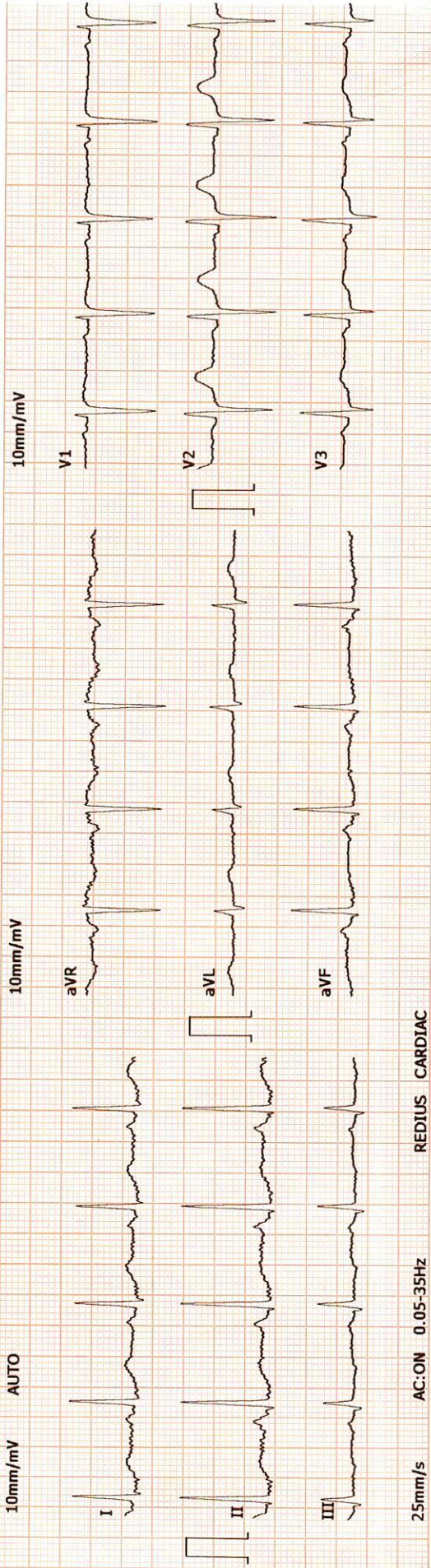

Arrow W CE

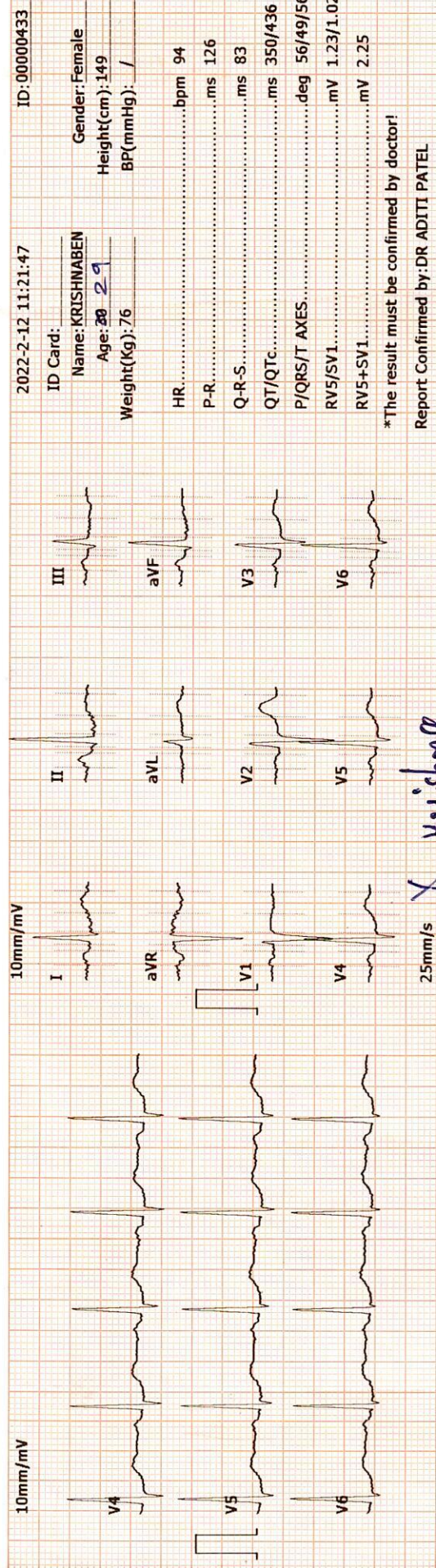

Revival Diagnostic
 401, Aqua Corridor,
 B/s. Star Bazar, Surat-395009.
 Mo. 91062-28601

DR. ADITI PATEL
 M.B.B.S., D. CARD (MUM)
 CLINICAL CARDIOLOGIST
 REG.NO.G-42901

REVIVAL DIAGNOSTICS



Name : KRISHNA P KATRODIYA
Age/Sex : 29 Yrs. Female
UHID : 15460
Ref. By Dr : MEDI WHEEL

Date : 12-Feb-2022
Rec No : 9556

ECG

Test	Observed Value	Biological Reference Interval
------	----------------	-------------------------------

ECG

1. The rhythm is sinus.
2. Heart rate is 94 beats per minute.
3. Normal P,QRS,T wave axis.
4. Normal PR,QRS,Q.T. Duration.
5. No pathological q wave or ST-T changes seen.
6. No evidence of chamber hypertrophy or enlargement seen.

IMPRESSION : ECG WITHIN NORMAL LIMITS .

DR. ADITH PATEL
M.B.B.S., D. CARD (MUM)
CLINICAL CARDIOLOGIST
REG.NO.G-42901

Revival Diagnostic
401, Aqua Corridor,
B/s. Star Bazar, Surat-395009.
Mo. 91062-28601

Laboratory Test Result are Subject to technical limitation and should be clinically correlate for final diagnosis

4th Floor, Aqua Corridor, Hazira Road, Adajan Paal, Surat-395009.

0261 2747788

revivaldiagnostics.surat@gmail.com

www.revivaldiagnostics.com

This medical report is not intended for medico-legal purposes.

REDIUS DIAGNOSTICS

Summary

4TH FLOOR, AQUA CORRIDOE, NEAR STAR BAZAR, ADAJAN- 395009, SURAT

6109/KRISHNA P KATRODIYA 29 Yrs/Female 76 Kg/149 Cms
Date: 12-Feb-2022 11:29:52 AM

Ref. By : MEDI WHEEL

Protocol : BRUCE

Objective : FOR TESTING PURPOSE ONLY.

Stage	StageTime (Min:Sec)	PhaseTime (Min:Sec)	Speed (kmph)	Grade (%)	METS	H.R. (bpm)	B.P. (mmHg)	R.P.P. x100	PVC	Comments
Supine					1.0	118	124/80	146	-	
Standing					1.0	121	124/80	150	-	
HV					1.0	123	124/80	152	-	
EXStart					1.0	128	124/80	158	-	
Stage 1	3:00	3:01	2.7	10.0	4.6	167	130/80	217	-	
PeakX	0:24	3:25	4.0	12.0	4.9	177	130/80	230	-	
Recovery	1:00		0.0	0.0	1.0	146	150/80	219	-	
Recovery	2:00		0.0	0.0	1.0	130	150/80	195	-	
Recovery	3:00		0.0	0.0	1.0	131	130/80	170	-	
Recovery	3:29		0.0	0.0	1.0	128	130/80	166	-	
Recovery					0.0	0	---/---	0	-	

Medication : Nil

History : Nil

Test End Reason : Fatigue, BREATHLESSNESS, TEST INCOMPLETE

Findings :

The patient exercised according to BRUCE for 3:25, achieving a work level of Max METS:4.9. Resting heart rate initially 118 bpm, rose to a max. heart rate of 177 bpm which represents 93% of maximum age predicted heart rate. Resting blood pressure 124/80 mmHg. rose to a maximum blood pressure of 130/80 mmHg. The exercise stress test was stopped due to Fatigue, BREATHLESSNESS, TEST INCOMPLETE

Parameters :

Exercise Time : 3:25 minutes

Max HR attained : 177 bpm 93% of Max Predictable HR 191

Max BP : 130/80(mmHg)

Workload attained : 4.9 (Poor Effort Tolerance)

NOsignificant ST segment changes noted during exercise or recovery.

NOAngina/Arrhythmia/S3/murmur

Final Impression : TMT is INCONCLUSIVE for inducible ischaemia.

Dr. Ravishankar

Advice/Comments:

Revival Diagnostic

401, Aqua Corridor,

B/s. Star Bazar, Surat-395009.

Mo. 91062-28601

DR. ADITI PATEL

M.B.B.S., D. CARDIOL (MUM)
CLINICAL CARDIOLOGIST
REG.NO.G-42901



REDIUS DIAGNOSTICS

4TH FLOOR, AQUA CORRIDOE, NEAR STAR BAZAR, ADAJAN- 395009, SURAT

6109/KRISHNA P KATKODIYA

29 Yrs/Female

76 Kg/149 Cms

Date: 12-Feb-2022 11:29:52 AM

12 Lead + Comparison

HR: 117 bpm

METS: 1.0

BP: 124/80

MPHR: 61% of 191

Speed: 0.0 kmph

Grade: 0.0%

Raw ECG

BRUCE

(1.0-100)Hz

Ex Time 00:31

BLC : On

Notch : On

SUPINE

10.0 mm/mv

25 mm/Sec.

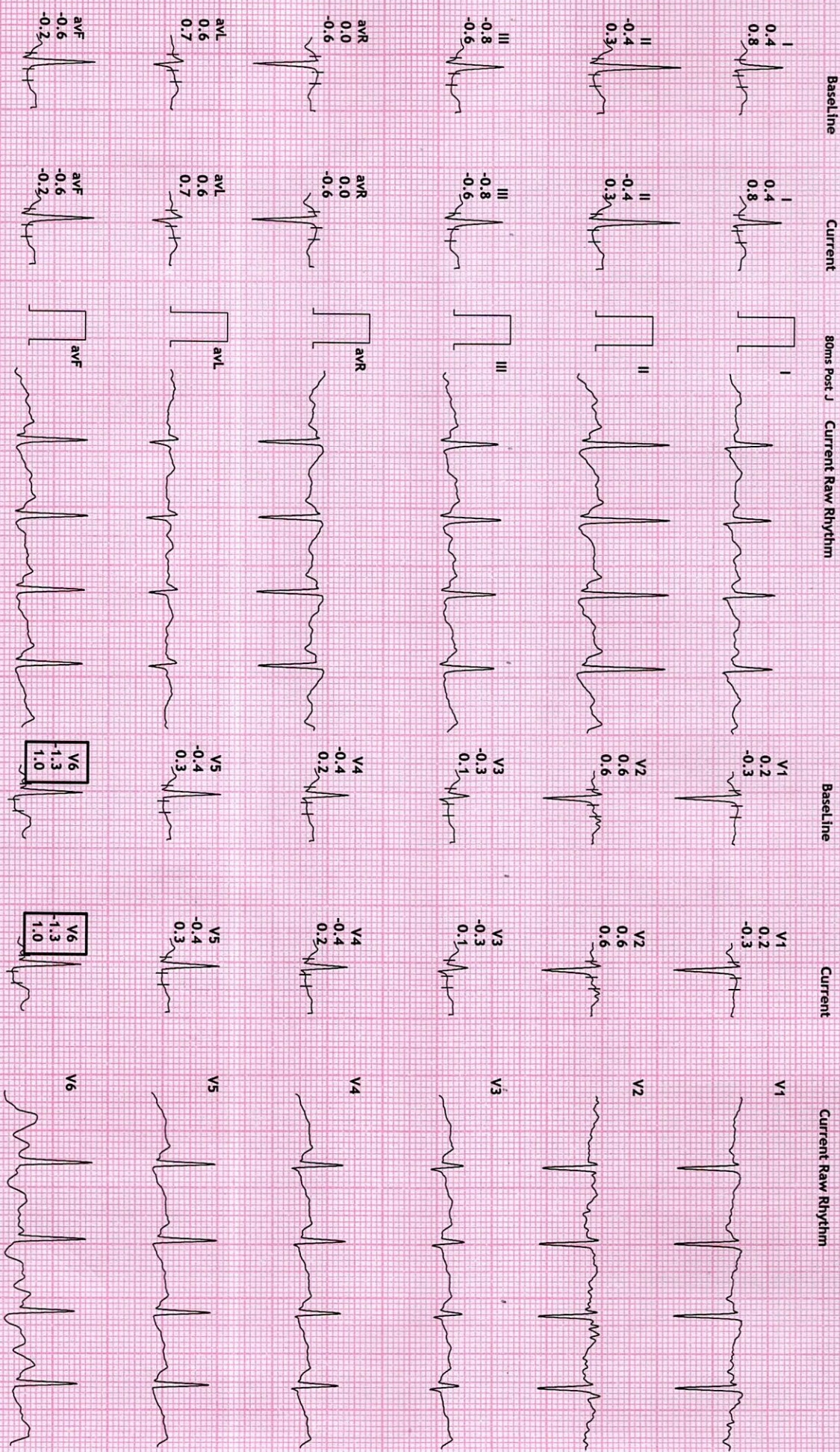

REDIUS DIAGNOSTICS

4TH FLOOR, AQUA CORRIDOE, NEAR STAR BAZAR, ADAJAN- 395009, SURAT

6109/KRISHNA P KATRODIYA

29 Yrs/Female

76 Kg/149 Cms

Date: 12-Feb-2022 11:29:52 AM

12 Lead + Comparison

HR: 123 bpm

METS: 1.0

BP: 124/80

MpHR:64% of 191

Speed: 0.0 kmph

Grade: 0.0%

Raw ECG

BRUCE

(1.0-100)HZ

Ex Time 00:42

BLC :On

Notch :On

STANDING

10.0 mm/mv

25 mm/Sec.



Baseline

Current

80ms Post J

Current Raw Rhythm

Baseline

Current

Current Raw Rhythm

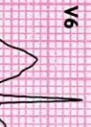
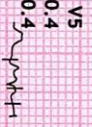
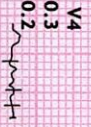
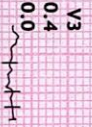
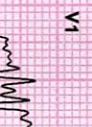
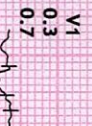
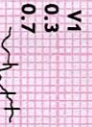
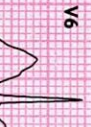
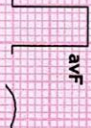
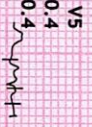
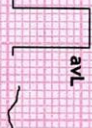
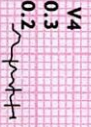
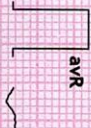
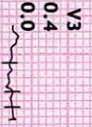
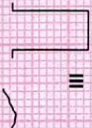
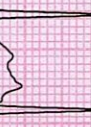
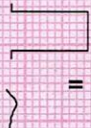
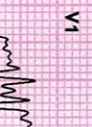
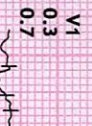
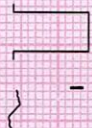
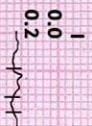
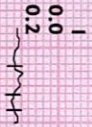

REDIUS DIAGNOSTICS

4TH FLOOR, AQUA CORRIDOE, NEAR STAR BAZAR, ADAJAN- 395009, SURAT

6109/KRISHNA P KATRODIYA

29 Yrs/Female

76 Kg/149 Cms

Date: 12-Feb-2022 11:29:52 AM

12 Lead + Comparison

HR: 121 bpm

MEETS: 1.0

BP: 124/80

MPHR: 63% of 191

Speed: 0.0 kmph

Grade: 0.0%

Raw ECG

BRUCE

(1.0-100)Hz

Ex Time 00:56

BLC : On

Notch : On

HV

10.0 mm/mv

25 mm/Sec.

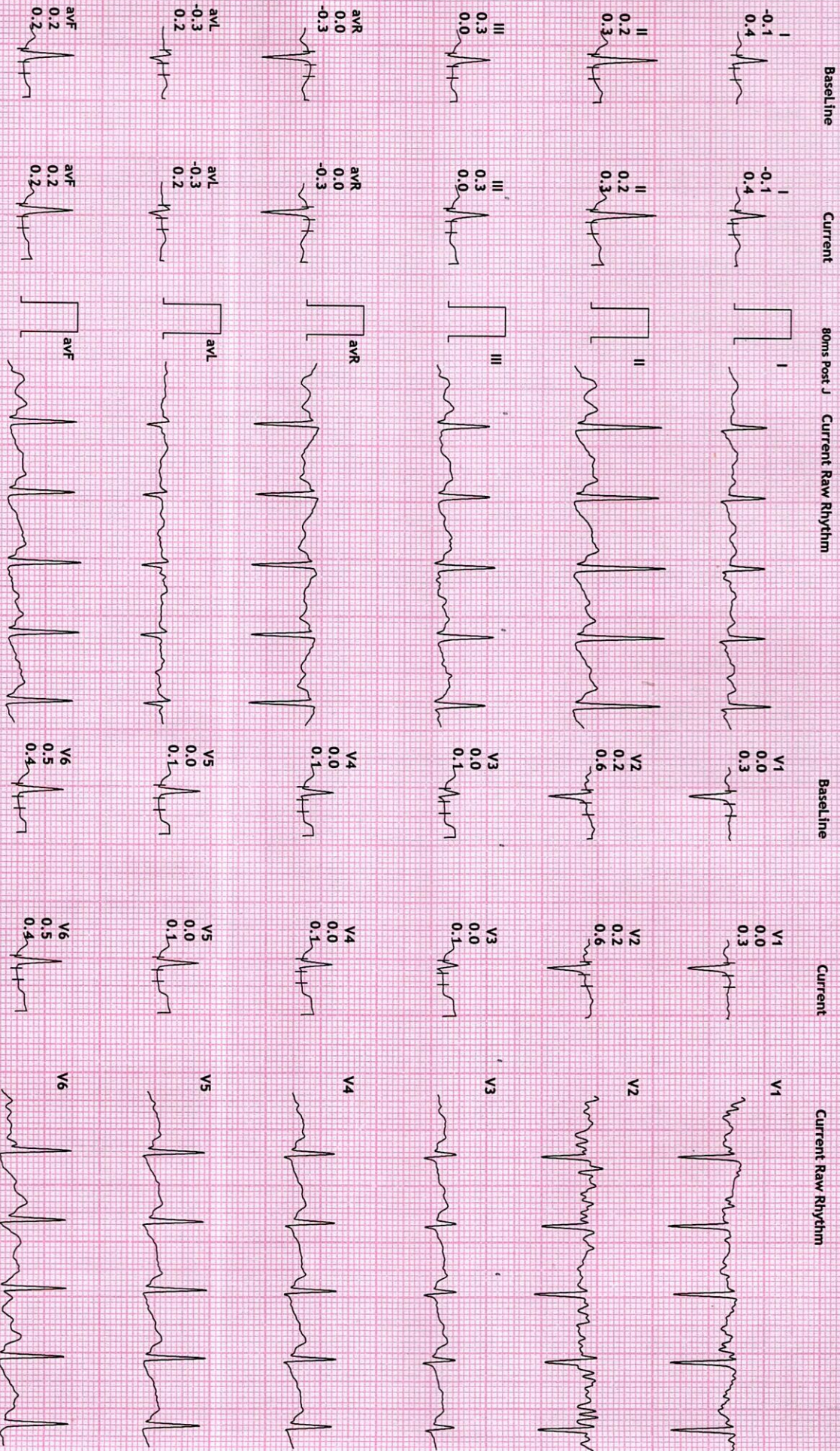

REDIUS DIAGNOSTICS

4TH FLOOR, AQUA CORRIDOE, NEAR STAR BAZAR, ADAJAN- 395009, SURAT

6109/KRISHNA P KATRODIA

29 Yrs/Female

76 Kg/149 Cms

Baseline

Current

80ms Post J

Current Raw Rhythm

Baseline

Current

Current Raw Rhythm

12 Lead + Comparison

HR: 124 bpm

METS: 1.0

BP: 124/80

MPHR: 64% of 191

Speed: 0.0 kmph

Grade: 0.0%

Raw ECG

BRUCE

(1.0-100)HZ

Ex Time 00:00

BLC : 0n

Notch : 0n

ExStt

10.0 mm/mv

25 mm/Sec.

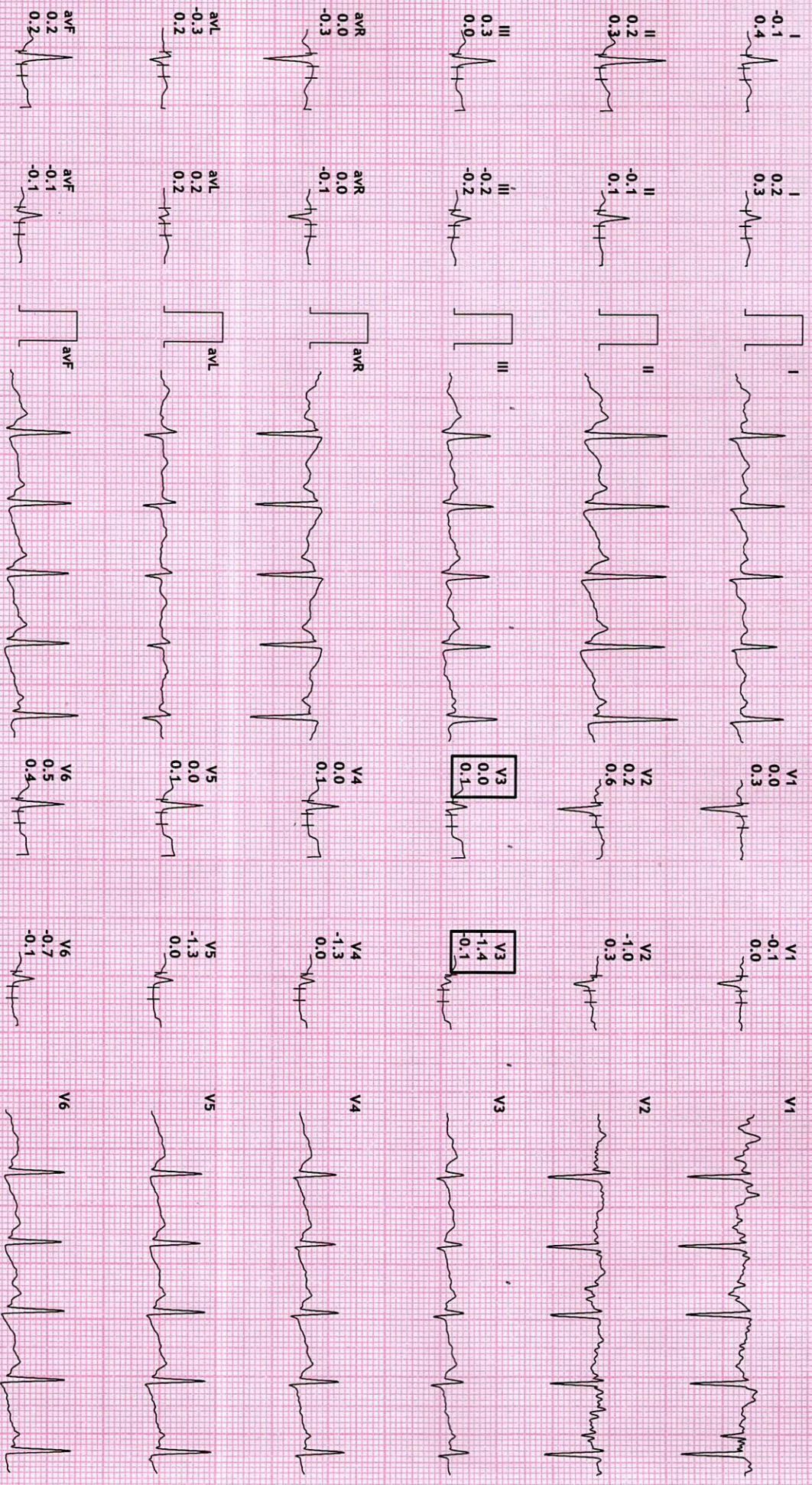

REDIUS DIAGNOSTICS

12 Lead + Comparison

4TH FLOOR, AQUA CORRIDOE, NEAR STAR BAZAR, ADAJAN- 395009, SURAT

6109/KRISHNA P KATRODIYA

29 Yrs/Female

76 Kg/149 Cms

Date: 12-Feb-2022 11:29:52 AM

HR: 167 bpm

METS: 4.6

BP: 130/80

MPHR:87% of 191

Speed: 2.7 kmph

Grade: 10.0%

Raw ECG

BRUCE

(1.0-100)Hz

Ex Time 03:00

BLC :On

Notch :On

Stage 1 (03:00

10.0 mm/mV

25 mm/Sec.



REDIUS DIAGNOSTICS

12 Lead + Comparison

4TH FLOOR, AQUA CORRIDOE, NEAR STAR BAZAR, ADAJAN- 395009, SURAT

6109/KRISHNA P KATRODIYA

29 Yrs/Female

76 Kg/149 Cms

Date: 12-Feb-2022 11:29:52 AM

HR: 177 bpm

METS: 4.9

BP: 130/80

MPHR:92% of 191

Speed: 4.0 kmph

Grade: 12.0%

Raw ECG

BRUCE

(1.0-100)Hz

Ex Time 03:24

BLC : On

Notch : On

PeakEx

10.0 mm/mv

25 mm/Sec.



Baseline

Current

80ms Post J

Current Raw Rhythm

Baseline

Current

Current Raw Rhythm

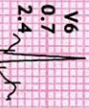
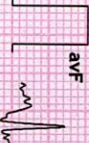
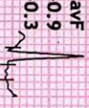
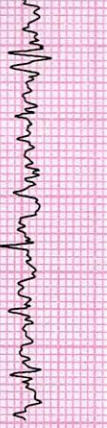
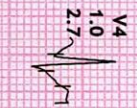
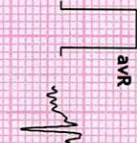
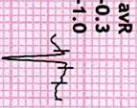
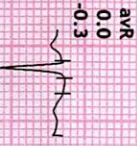
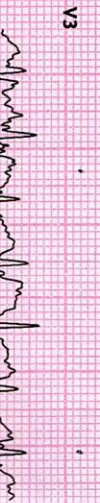
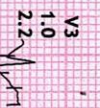
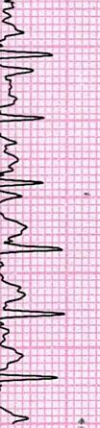
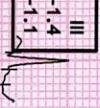
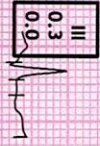
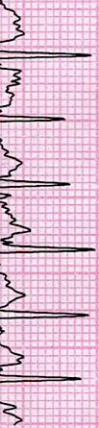
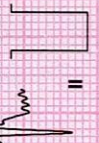
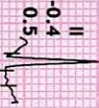
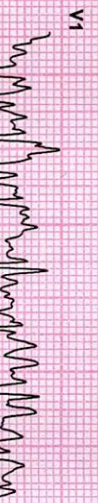
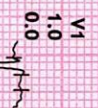
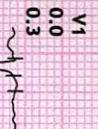
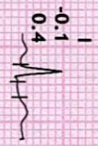

V1
0.0
0.0
0.3

V1
1.0
1.0
0.0

V1

V2
0.2
0.2
0.6

V2
1.2
1.2
1.3

V2

V3
0.0
0.0
0.1

V3
1.0
1.0
2.2

V3

V4
0.0
0.0
0.1

V4
1.0
1.0
2.7

V4

V5
0.0
0.0
0.1

V5
0.4
0.4
2.3

V5

V6
0.5
0.5
0.4

V6
0.7
0.7
2.4

V6

REDIUS DIAGNOSTICS

4TH FLOOR, AQUA CORRIDOE, NEAR STAR BAZAR, ADAJAN- 395009, SURAT

6109/KRISHNA P KATRODIYA

29 Yrs/Female

76 Kg/149 Cms

Date: 12-Feb-2022 11:29:52 AM

12 Lead + Comparison

HR: 146 bpm

METS: 1.0

BP: 150/80

MPHR: 76% of 191

Speed: 0.0 kmph

Grade: 0.0%

Raw ECG

BRUCE

(1.0-100)Hz

Ex Time 03:24

BLC : On

Notch : On

Recovery : (01

10.0 mm/mv

25 mm/Sec.

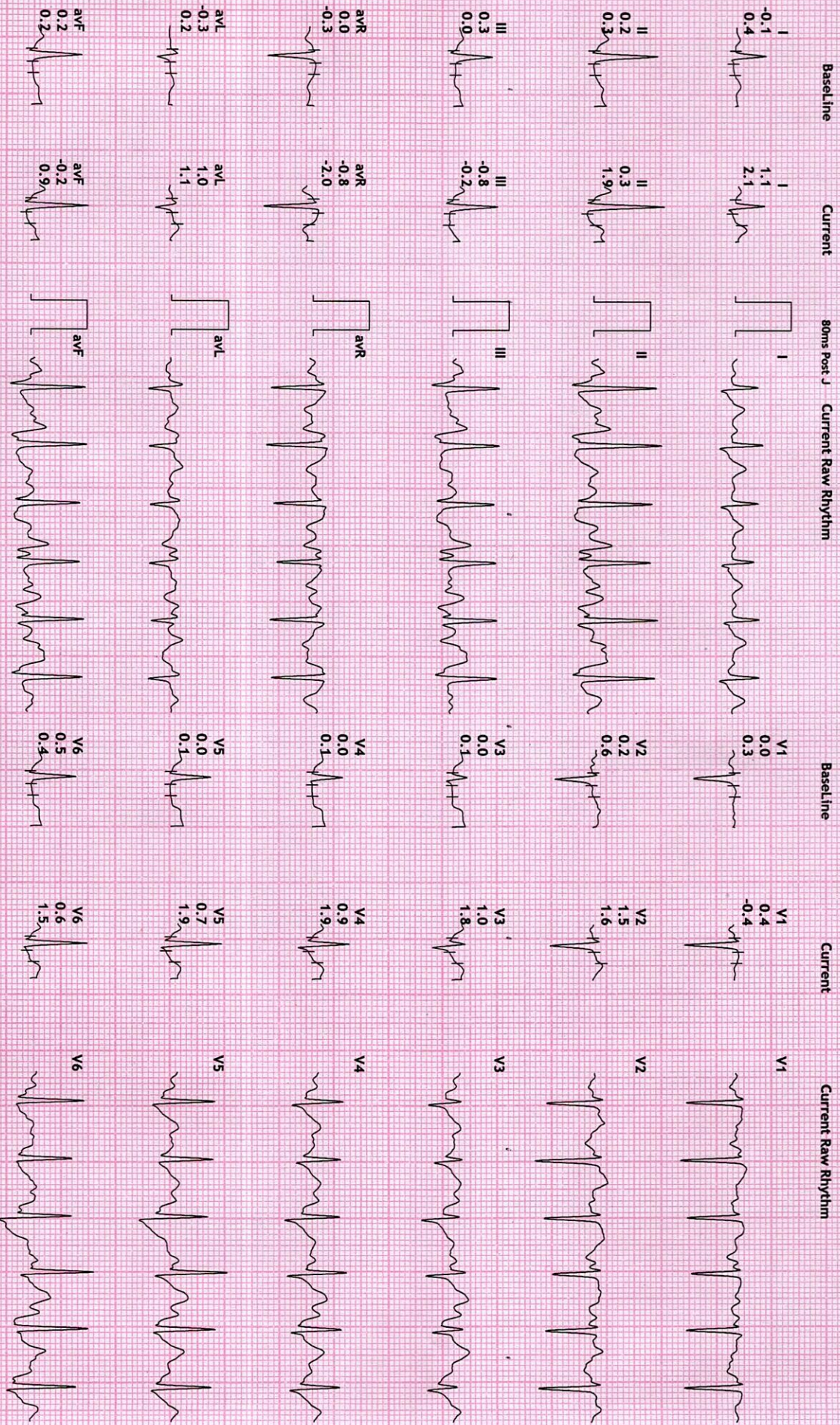

REDIUS DIAGNOSTICS

12 Lead + Comparison

4TH FLOOR, AQUA CORRIDOE, NEAR STAR BAZAR, ADAJAN- 395009, SURAT
6109/ KRISHNA P KATRODIYA
29 Yrs/Female

76 Kg/149 Cms
Date: 12-Feb-2022 11:29:52 AM

HR: 130 bpm
METs: 1.0
BP: 150/80

MpHR: 68% of 191
Speed: 0.0 kmph
Grade: 0.0%

Raw ECG
BRUCE
(1.0-100) Hz

Ex Time 03:24
BLC :On
Notch :On

Recovery : (02
10.0 mm/mV
25 mm/Sec.

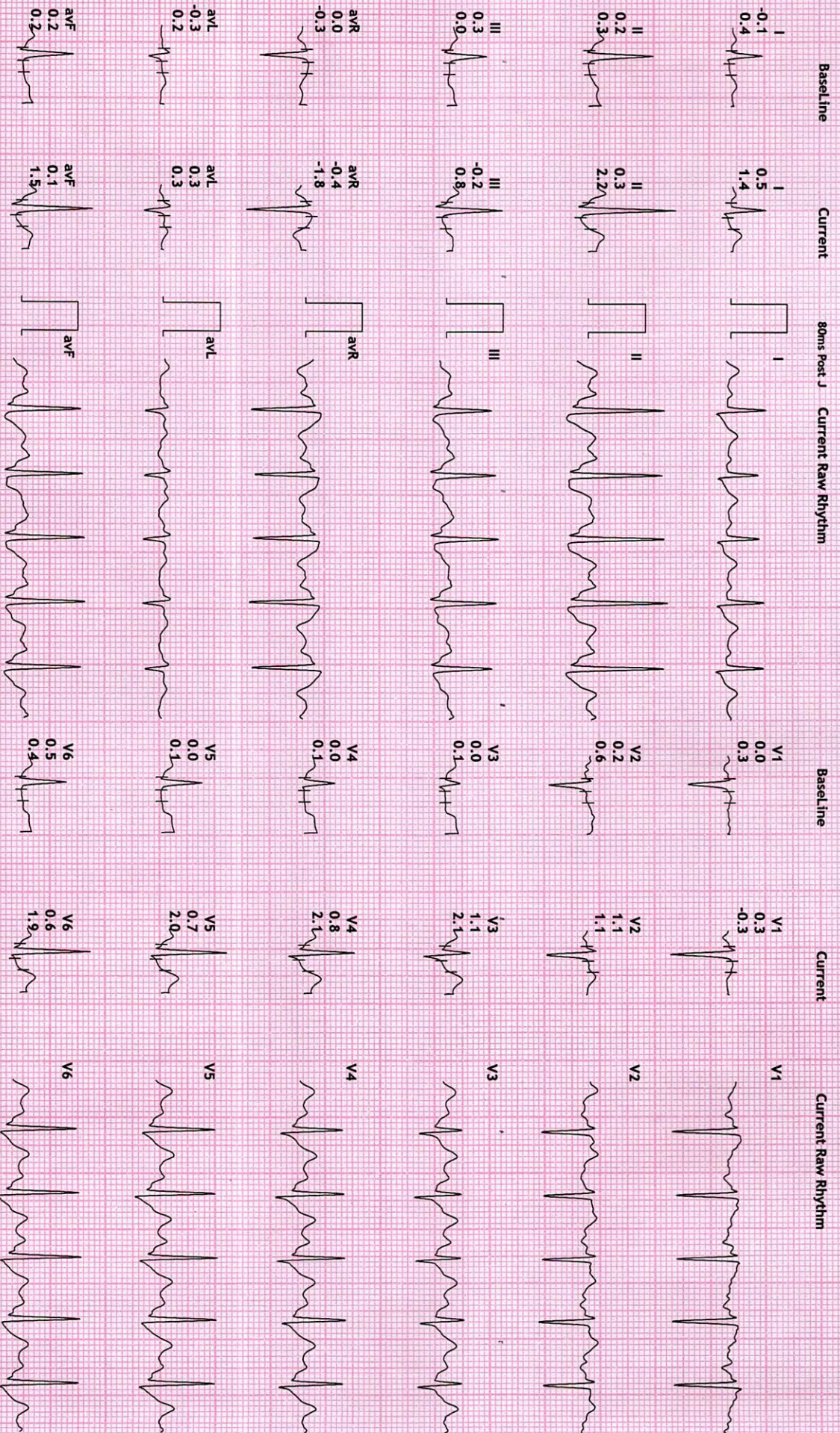

REDIUS DIAGNOSTICS

12 Lead + Comparison

4TH FLOOR, AQUA CORRIDOE, NEAR STAR BAZAR, ADAJAN- 395009, SURAT

6109/KRISHNA P KATRODIA

29 Yrs/Female

76 Kg/149 Cms

Date: 12-Feb-2022 11:29:52 AM

HR: 131 bpm

METS: 1.0

BP: 130/80

MPHR:68% of 191

Speed: 0.0 kmph

Grade: 0.0%

Raw ECG

BRUCE

(1.0-100)Hz

Ex Time 03:24

BLC :0n

Notch :0n

Recovery : (03

10.0 mm/mv

25 mm/Sec.

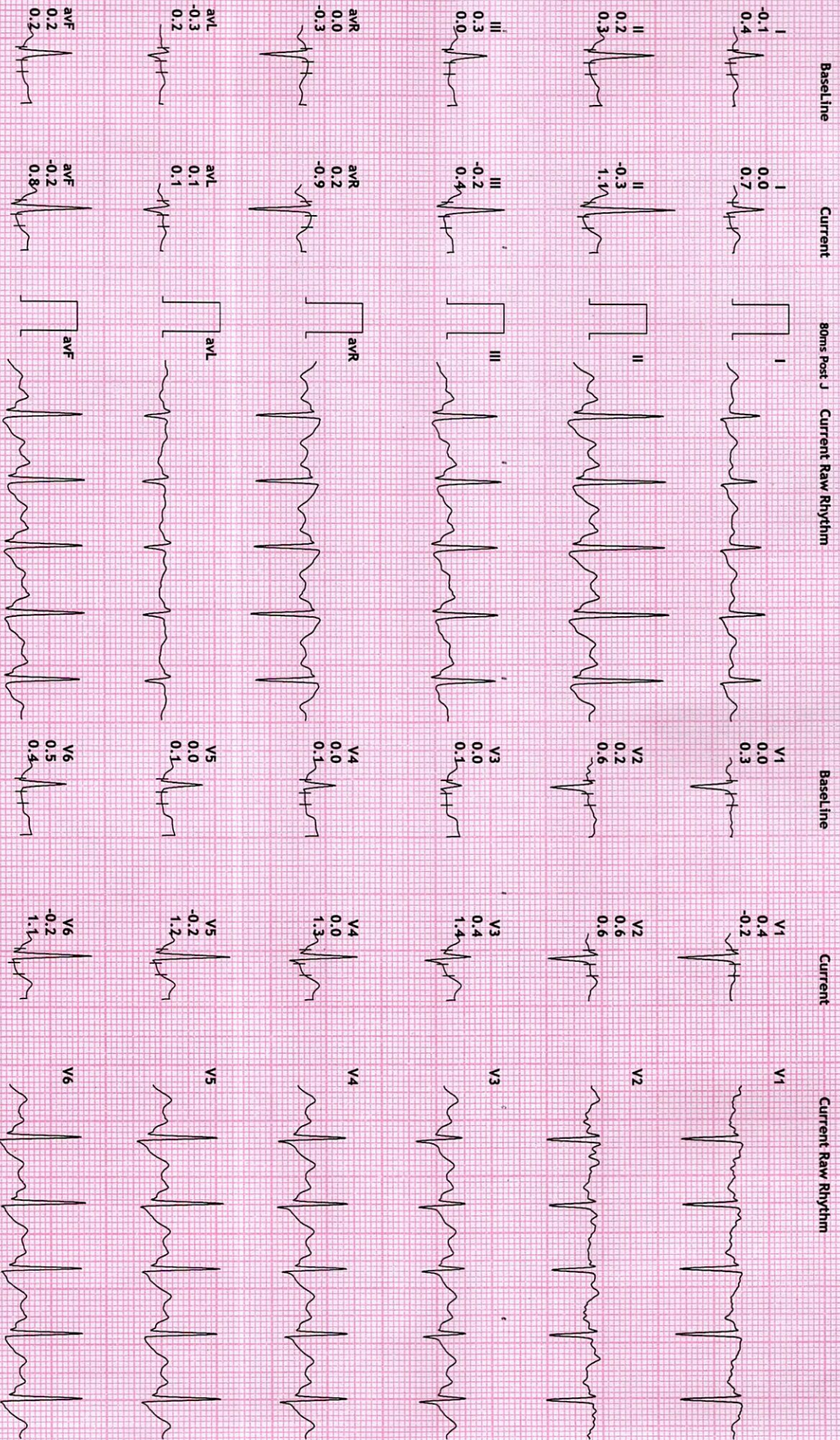



Name : KRISHNA P KATRODIYA
Age/Sex : 29 Yrs. Female
UHID : 15460
Ref. By Dr : MEDI WHEEL

Date : 12-Feb-2022
Rec No : 9556

CHEST RADIOGRAPH-PA VIEW

Hilar shadows are within normal limits.

Pulmonary vasculature appears normal.

Cardiac appears normal in size.

Both domesh of the diaphragm are smooth.

Both costophrenic recesses are clear.

Both lung fields appear normal.

Visualized bones and soft tissue shadows appear normal.

IMPRESSION:

NORMAL STUDY.

Dr. Chirag K. Patel
MBBS-DMPD
DR. No. G-23509
Revival Diagnostic
RADIOLOGIST
4th Floor, Aqua Corridor,
Nr. Star Bazar, Hazira Main Road,
Adajan, Surat-395009.
Mo. 97266 726683

Laboratory Test Result are Subject to technical limitation and should be clinically correlate for final diagnosis

R

NAME : KRISHNA P KATRODIYA
AGE : 29 YRS / FEMALE
REF BY : MEDI WHEEL





NAME	KRISHNA KATRODIYA	DATE	12-Feb-22
REFERRED BY	MEDI WHEEL	AGE / SEX	30 YRS / F

Thanks for the reference

USG ABDOMEN AND PELVIS

LIVER: is normal in size and shows increased echotexture.

No evidence of intrahepatic biliary radicles dilatation / focal space occupying lesion.
The portal vein and common bile duct shows normal caliber.

GALL BLADDER: is distended and shows smooth walls. Wall thickness is normal.
No evidence of sludge / calculus. No evidence of pericholecystic collection.

SPLEEN: Is normal in size and shows normal echo pattern.

PANCREAS: shows normal echo anatomy and its relationship with splenic vein is normal.

KIDNEYS: Both the kidneys are normal in size, shape and location and show normal cortico-medullary differentiation.

Right kidney measures- 9.9 x 4.3 cms.

Left kidney measures- 10.0 x 4.9 cms.

No evidence of hydronephrosis or calculus.

URINARY BLADDER: is distended with smooth walls.

No evidence of diverticulum or calculus.

UTERUS: is anteverted and shows normal endometrial echo reflectivity.

OVARY: Both ovaries are bulky in size and shows peripheral follicles.

No evidence of ascites or pleural effusion.

Fluid and gas filled bowel loops with normal wall thickness and peristalsis noted.

IMPRESSION:

- Fatty Liver - Grade I
- bilateral polycystic ovaries

Dr. Chirag K. Patel

MBBS-DMPD

DR. CHIRAG K. PATEL

Revival Diagnostics

4th Floor, Aqua Corridor,
Nr. Star Bazar, Hazira Main Road,
Adajan, Surat-395009.
Mo. 97266 726683

Laboratory Test Result are Subject to technical limitation and should be clinically correlate for final diagnosis

📍 4th Floor, Aqua Corridor, Hazira Road, Adajan Paal, Surat-395009.

☎ 0261 2747788

✉ revivaldiagnostics.surat@gmail.com

🌐 www.revivaldiagnostics.com

This medical report is not intended for medico-legal purposes.