



भारत सरकार
Government of India

भारतीय विशिष्ट पहचान प्राधिकरण
Unique Identification Authority of India

नामांकन क्रम/ Enrolment No.: 0641/64118/08357

Download Date: 28/02/2021

To
दीप्ति
Deepti
W/O Narendra Kumar
1/47
Khichri Pur
Patparganj
Kalyanpuri
East Delhi Delhi - 110091
9582394734

Issue Date: 23/08/2018

Signature Not Verified
Digitally signed by
E. Aadhaar (0641)
Date: 2021.02.28
16:57:43 IST

Deepti

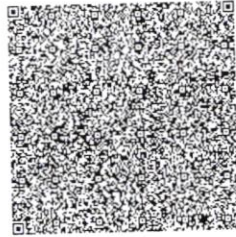

आपका आधार क्रमांक / Your Aadhaar No. :

5965 3463 3508

VID : 9131 7110 2732 7190

मेरा आधार, मेरी पहचान



भारत सरकार
Government of India



Download Date: 28/02/2021



दीप्ति
Deepti
जन्म तिथि/DOB: 05/01/1990
महिला/ FEMALE

Issue Date: 23/08/2018

5965 3463 3508

VID : 9131 7110 2732 7190

मेरा आधार, मेरी पहचान



Government of India



सूचना

- आधार पहचान का प्रमाण है, नागरिकता का नहीं।
- सुरक्षित QR कोड / ऑफलाइन XML / ऑनलाइन ऑथेंटिकेशन से पहचान प्रमाणित करें।
- यह एक इलेक्ट्रॉनिक प्रक्रिया द्वारा बना हुआ पत्र है।

INFORMATION

- Aadhaar is a proof of identity, not of citizenship.
- Verify identity using Secure QR Code/ Offline XML/ Online Authentication.
- This is electronically generated letter.

- आधार देश भर में मान्य है।
- आधार कई सरकारी और गैर सरकारी सेवाओं को पाना आसान बनाता है।
- आधार में मोबाइल नंबर और ईमेल ID अपडेट रखें।
- आधार को अपने स्मार्ट फोन पर रखें, mAadhaar App के साथ।

- Aadhaar is valid throughout the country.
- Aadhaar helps you avail various Government and non-Government services easily.
- Keep your mobile number & email ID updated in Aadhaar.
- Carry Aadhaar in your smart phone – use mAadhaar App.



भारतीय विशिष्ट पहचान प्राधिकरण
Unique Identification Authority of India



पता:
W/O नरेन्द्र कुमार, 1/47, खिचरी पुर, पड़पड़गंज, पूर्वी
दिल्ली,
दिल्ली - 110091

Address:
W/O Narendra Kumar, 1/47, Khichri Pur,
Patparganj, East Delhi,
Delhi - 110091

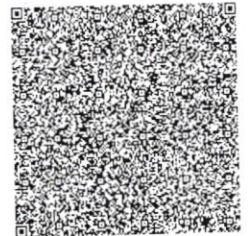

5965 3463 3508

VID : 9131 7110 2732 7190



1947



help@uidai.gov.in



www.uidai.gov.in

Malik Radix Health Care Pvt. Ltd.
C-217, C-218, Nirman Vihar
Delhi-110092
Ph. : 011-22011196, 22011192
Regd. No. 607

MALIK RADIX HEALTHCARE PVT LTD

UNI-EMC-217/218 NIRMAN VIHAR VIKAS MARG

DELHI 110092

DEEPTI

I.D. : 794
AGE/SEX : 32 Yr F
HT/WT : /
DATE : 26-11-2022 02:57:10 PM
REF BY : Dr

MACHINE INTERPRETATION : Likely Left Atrial Enlargement. Sinus Rhythm.

Linked Median

RATE : 90 bpm
BP : N/A
P Axis : 64 deg.
QRS Axis : 61 deg.
T Axis : 22 deg.

P Duration : 92 ms
PR Duration : 115 ms
QRS Duration : 66 ms
QT Interval : 337 ms
QTc Interval : 386 ms
Speed : 25 mm/s
Sensitivity : 10 mmh/mV

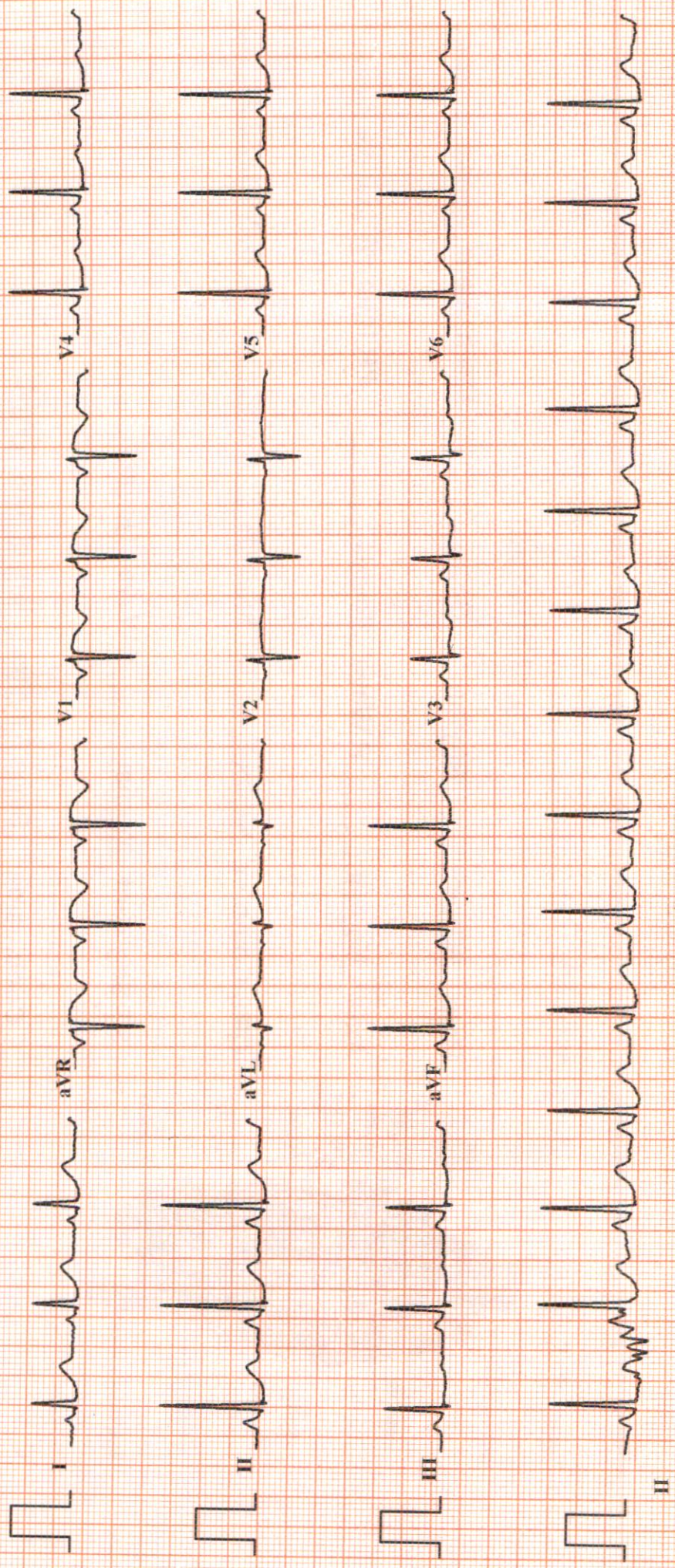

Malik Radix HealthCare.

ELECTROCARDIOGRAM

Name: MRS. DEEPTI Age & Sex: 32YR/FEMALE Ref by: MEDIWHEEL Date: 26/11/2022

ECG FINDINGS:

Rate 90bpm Rhythm Sinus Mechanism Normal

Axis Normal P Wave Normal PR Interval 0.11/Sec

QRS Complex Normal QT Interval Normal Q Wave Normal

ST Segment Normal T Wave Normal

Conclusion Sinus Rhythm, Normal Axis, TWNL.

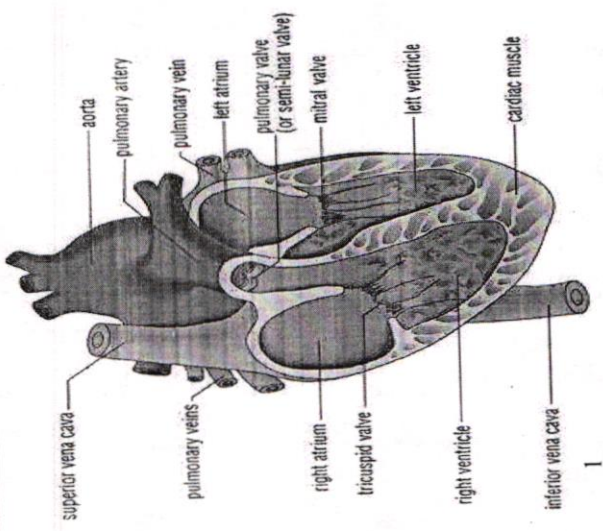

Doctors Signature: Dr. STEIKH NAZIR AHMED
M.D., "Physician"
PGDCC
DMC-46499



MALIK RADIX HEALTH CARE

(UNIT OF MALIK RADIX HEALTHCARE PVT. LTD)

C-217, 218, Nirman Vihar, Vikas Marg, New Delhi - 110092

Tel.: 011-22011192, 22011196, 47060150 • Fax.: 22011208

E-mail : radixhealthcare@yahoo.co.in

Website : www.radixhealthcare.org



Safety at WEI now accredited by NABH

Echocardiogram Report

Patient Name	MRS. DEEPTI
Date of Test	26/11/2022
Age	32 YRS/ FEMALE
Ref. by	MEDI WHEEL

Dimensions	Result	Normal Range
AO (ed)	2.1 cm	(2.1 -3.7cm)
LA (es)	2.1 cm	(2.1 -3.7cm)
RVID (ed)	2.0 cm	(1.1-3.0cm)
LVID (ed)	3.5 cm	(3.6 – 5.5 cm)
LVID (es)	2.4 cm	(2.3-3.9cm)
IVS (ed)	1.1 cm	(0.6 – 1-2 cm)
LVPW (ed)	1.0 cm	(0.6 – 1-2 cm)
EF	58 %	
FS	30 %	(28 % - 42 %)

Impression

1. NO REGIONAL WALL MOTION ABNORMALITY SEEN.
2. LVEF= 58%.
3. NORMAL CHAMBERS DIMENSION.
4. NORMAL MIP.
5. NORMAL COLOUR FLOW.
6. NO INTRA CARDIAC CLOT/MASS/ VEGETATION/PERICARDIAL EFFUSION SEEN.

Dr. Nishant Tyagi
(M.D. Medicine, DNB Cardiology)
(Senior Consultant, Cardiology)

Dr. Sheikh  Nazir Ahmed
M.D. "Physician" PGDCC
(Consultant Non – Invasive Cardiologist)



LAB REPORT

Reg. Date	26/11/2022	Patient Id	2211260008	DOB.	
Name	MRS. DEEPTI	Gender	F	Perm. ID	
Age	32 Yrs.	Panel	MEDIWHEEL	Reported	26/11/2022 17:06:53
Ref. By	MEDIWHEEL				

Test Name	Result	Units	Ref. Range
-----------	--------	-------	------------

MEDIWHEEL F BELOW 40

HAEMATOLOGY

COMPLETE HAEMOGRAM

HAEMOGLOBIN (HB%)	11.4	gm/dl	12 - 15
TOTAL LEUCOCYTE COUNT (TLC)	5,800	/cumm	4000 - 11000
<u>DIFFERENTIAL LEUCOCYTE COUNT (DLC)</u>			
NEUTROPHIL	50	%	40 - 80
LYMPHOCYTE	40	%	28 - 55
MONOCYTE	05	%	02 - 10
EOSINOPHIL	05	%	01 - 06
BASOPHIL	00	%	0 - 0
ESR (WESTEGREN'S METHOD)	15	mm/1st hr.	0 - 15
R B C COUNT	5.71	Millions/cmm	4.247 - 5.4
P.C.V / HAEMATOCRIT	36.1	%	35 - 45
M C V	63.2	fl.	80 - 100
M C H	20.0	Picogram	27.0 - 31.0
M C H C	31.6	gm/dl	33 - 37
PLATELET COUNT	1.50	Lakh/cu mm	1.50 - 4.50

Urine Routine Examination

PHYSICAL EXAMINATION

QUANTITY	30	ml.	
COLOUR	Pale Yellow		Pale Yellow
TRANSPARENCY	Clear		
SPECIFIC GRAVITY	1.025		
PH	6.5		

Checked by : _____
Page 1 Contd...2

If test results are alarming or unexpected, patient is advised to contact the laboratory immediately for possible remedial action.

Facilities Available

- Multispeciality Hospital - 24 Hours Emergency - X-Ray/ ECG/ Ultrasound/ CT Scan - Dental - Fully Equipped Operation Theatre
- Fully Functional Lab - Casualty/ ICU-Nursery - Labour Room - All Speciality OPD - Laproscopic Surgery - ECHO - Plastic Surgery



LAB REPORT

Reg. Date	26/11/2022	Patient Id	2211260008	DOB.	
Name	MRS. DEEPTI	Gender	F	Perm. ID	
Age	32 Yrs.	Panel	MEDIWHEEL	Reported	26/11/2022 17:06:53
Ref. By	MEDIWHEEL				

Test Name	Result	Units	Ref. Range
CHEMICAL EXAMINATION			
ALBUMIN	Nil		
SUGAR	Nil		
MICROSCOPIC EXAMINATION			
PUS CELLS	1-2	/HPF	
RBC'S	Nil	/HPF	
CASTS	Nil		
CRYSTALS	NIL		
EPITHELIAL CELLS	1-2	/HPF	
BACTERIA	Nil		
OTHERS	Nil		
Stool Examination Report			
BLOOD GROUP ABO	" O "		
RH TYPING	Positive		
BLOOD SUGAR FASTING	71.87	mg/dl	70 - 100
BLOOD SUGAR PP	76.88	mg/dl	90 - 140
HBA1C	<4.00	%	

Interpretation

Non Diabetic	: 4-6%
Good Diabetic Control	: 6-8%
Fair Control	: 8-10%

Checked by : _____
Page 2 Contd...3

If test results are alarming or unexpected, patient is advised to contact the laboratory immediately for possible remedial action.

Facilities Available

- Multispeciality Hospital - 24 Hours Emergency - X-Ray/ ECG/ Ultrasound/ CT Scan - Dental - Fully Equiped Operation Theatre
- Fully Functional Lab - Casualty/ ICU-Nursery - Labour Room - All Speciality OPD - Laproscopic Surgery - ECHO - Plastic Surgery



LAB REPORT

Reg. Date	26/11/2022	Patient Id	2211260008	DOB.	
Name	MRS. DEEPTI	Gender	F	Perm. ID	
Age	32 Yrs.	Panel	MEDIWHEEL	Reported	26/11/2022 17:06:53
Ref. By	MEDIWHEEL				

Test Name	Result	Units	Ref. Range
Poor Control	: >10%		

The Glycosylated haemoglobin assay has been validated as a reliable indicator Of mean blood glucose levels for a period of 8-12 week period. ADA recommended the testing twice a year in patients with stable blood glucose and quarterly. If treatment change, or if blood glucose levels are unstable.

TO BE CORRELATED CLINICALLY.

THYROID PROFILE

Free T3 ELFA	2.34	ng/ml	02 - 04
Free T4 ELFA	0.54	ug/dl	0.8 - 2.7
TSH Serum/ELFA	1.930	uIU/ml	0.25 - 5.50 uIU/ml

Interpretation

Clinical Use

- Diagnose Hypothyroidism and Hyperthyroidism
- Monitor T4 replacement or T4 suppressive Therapy
- Quantify TSH levels in the subnormal range

Increased Levels : Primary Hypothyroidism Subclinical Hypothyroidism, TSH dependent, Thyroid Hormone Resistance.

Decreased Levels : Grave's Disease, Autonomous Thyroid Hormone Secretion, TSH Deficiency

LIPID PROFILE

TOTAL CHOLESTEROL	124.60	mg/dL	130.0 - 200.0 (<200)
-------------------	--------	-------	----------------------

Checked by : _____
Page 3 Contd...4

If test results are alarming or unexpected, patient is advised to contact the laboratory immediately for possible remedial action.

Facilities Available

- Multispecialty Hospital - 24 Hours Emergency - X-Ray/ ECG/ Ultrasound/ CT Scan - Dental - Fully Equipped Operation Theatre
- Fully Functional Lab - Casualty/ ICU-Nursery - Labour Room - All Speciality OPD - Laproscopic Surgery - ECHO - Plastic Surgery



LAB REPORT

Reg. Date	26/11/2022	Patient Id	2211260008	DOB.	
Name	MRS. DEEPTI	Gender	F	Perm. ID	
Age	32 Yrs.	Panel	MEDIWHEEL	Reported	26/11/2022 17:06:53
Ref. By	MEDIWHEEL				

Test Name	Result	Units	Ref. Range
TRIGLYCERIDES	62.30	mg/dL	80.5 - 150.0 (<150)
H D L CHOLESTEROL DIRECT	37.72	mg/dL	42.0 - 60.0 (<40->59)
V L D L	12.5	mg/dL	4.0 - 30. (23-45)
L D L CHOLESTEROL	74.4	mg/dL	50.0 - 150.0 (50-150)
TOTAL CHOLESTEROL / HDL RATIO	3.3		3.3 - 5.1
LDL / HDL CHOLESTEROL RATIO	2.0		1.5 - 3.5
SERUM URIC ACID	4.17	mg/dl	2.4 - 6.0
BLOOD UREA NITROGEN (BUN)	11.36	mg/dl	6.0 - 21.0
SERUM CREATININE	0.68	mg/dl	0.6 - 1.2
BUN/CREAT RATIO	16.70	mg/dl	
<u>LIVER FUNCTION TEST (LFT)</u>			
BILIRUBIN TOTAL	0.52	mg/dl	0.2 - 1.2
CONJUGATED (D. BILIRUBIN)	0.35	mg/dl	0.00 - 0.3
UNCONJUGATED (I.D.BILIRUBIN)	0.17	mg/dl	0.2 - 0.9
SGOT / AST	24.44	IU/L	0 - 35
SGPT / ALT	22.80	IU/L	0 - 35
ALKALINE PHOSPHATASE	28.60	U/L	64 - 306
TOTAL PROTEIN	7.56	gm/dl	6.0 - 8.3
ALBUMIN	4.74	gm/dl	3.2 - 5.0
GLOBULIN	2.82	gm/dl	2.5 - 5.6
A/G RATIO	1.68		0.9 - 2.0
GAMMA GT	20.65	IU/L	0.0 - 35.0

10 - 20

Dr. REEMA DAHIYA
M.B.B.S, MD (Path)
Malik Radix Healthcare Pvt. Ltd.
DR. REEMA DAHIYA, Nirman Vihar,
M.B.B.S, MD (Path)
Checked by : _____

DR. MEENU AGGARWAL
M.B.B.S, MD (Path.)

If test results are alarming or unexpected, patient is advised to contact the laboratory immediately for possible remedial action.

Facilities Available

- Multispeciality Hospital - 24 Hours Emergency - X-Ray/ ECG/ Ultrasound/ CT Scan - Dental - Fully Equipped Operation Theatre
- Fully Functional Lab - Casualty/ ICU-Nursery - Labour Room - All Speciality OPD - Laproscopic Surgery - ECHO - Plastic Surgery



MALIK RADIX HEALTH CARE

(UNIT OF MALIK RADIX HEALTHCARE PVT. LTD.)

C-217, 218, Nirman Vihar, Vikas Marg, New Delhi - 110092
Tel.: 011-22011192, 22011196, 47060150 • Fax : 22011208

E-mail : radixhealthcare@yahoo.co.in

Website : www.radixhealthcare.org



Safety at WEI now accredited by NABH

UHID	PT175313	LAB No.	XRY2206928
Name	Mrs. DEEPTI	Regn. No.	GEN2229684
Age / Sex	32 Yrs / F	Receiving Dt/Time	26/Nov/2022 10:15
		Reporting Dt/Time	26/Nov/2022 10:26 AM



XRAY

CHEST (PA)

Both lung fields are normal.

Cp angles are clear.

Hila are normal...

Heart size appears within normal limits.

Soft tissue shadows and bony thorax are normal.

IMP- NORMAL CHEST X-RAY

Advised....please correlate clinically.

***** END OF REPORT *****

DR. K.K. SINHA
M.B.B.S. D.M.R.D.
SENIOR CONSULTANT
Reg. No. 25437 (DMC)

DR. RAJESH MALHOTRA
MBBS, MD (RADIOLOGY)
CONSULTANT RADIOLOGY
Reg.No.DMC9299

DR. T. K VOHRA
MD (RADIODIAGNOSIS)
SENIOR CONSULTANT
Reg. No. 3272 (DMC)

DR. MUKESH KOSHAL
MBBS, MD (RADIOLOGY)
CONSULTANT RADIOLOGY
Reg.No.DMC10407

- ★ Multispeciality Hospital ★ 24 Hours Emergency ★ X-Ray/ECG/ Ultrasound ★ Dental
- ★ Fully Equipped Operation Theatre ★ Fully Functional Lab ★ Casualty/ICU ★ Nursery
- ★ Labour Room ★ All Speciality OPD ★ Laparoscopic Surgery ★ ECHO ★ Plastic Surgery

R

P1132 YF P1175313

CHEST PA 26/11/2022

