

भारत सरकार
Government of India

आधार

Issue Date: 08/10/2016



राजन कुमार सोनी
Rajan Kumar Soni
जन्म तिथि / DOB: 14/03/1992
पुरुष / MALE

9535 3937 2240

मेरा आधार, मेरी पहचान

RAJAN KR. SONI
Male 31Years

HR : 50 bpm
P : 91 ms
PR : 128 ms
QRS : 78 ms
QT/QTc : 456/416 ms
P/QRS/T : -15/61/39 °
RV5/SV1 : 1.783/0.611 mV

Diagnosis Information:
Sinus Bradycardia

Ref-Phys.:
Report Confirmed by:

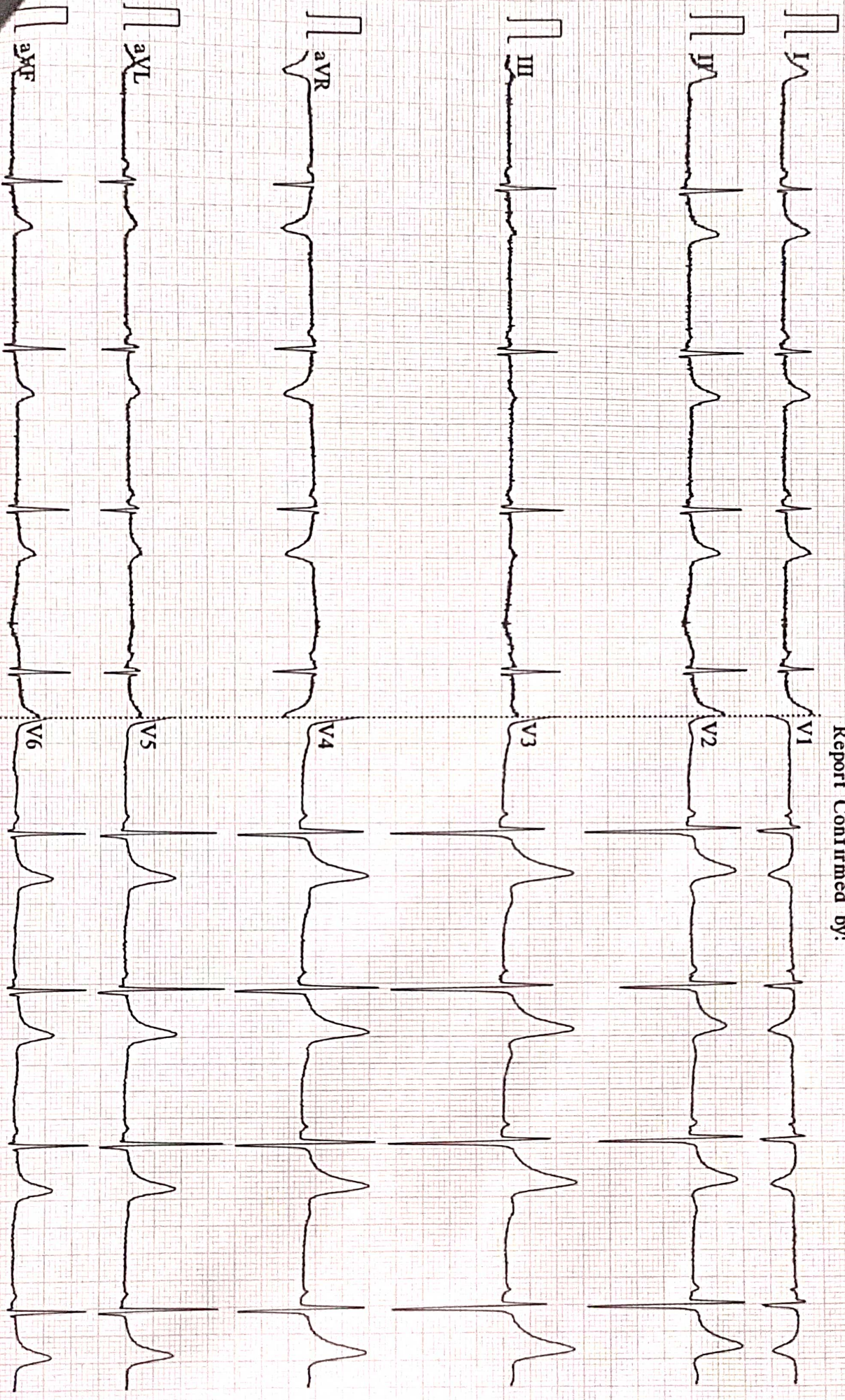

0.07-100Hz AC50 25mm/s 10mm/mV 2.50s V2.2 SEMIF V1.81 DIAGNOSTIC

BPL



1990 / RAJAN KUMAR SONI / 31 Yrs / M / 163 Cms / 60 Kg Date: 13-May-2023 Technician : ARUN

Stage	Time	Duration	Belt Speed (mph)	Elevation	METs	Rate	% THR Achieved	BP	RPP	PVC	Comments
Supine	00:03	0:01	00.0	00.0	01.0	59	31 %	110/80	064	00	
Standing	00:08	0:01	00.0	00.0	01.0	55	29 %	110/80	060	00	
HV	00:19	0:01	00.0	00.0	01.0	053	28 %	110/80	058	00	
Warm Up	00:41	0:01	01.0	00.0	01.0	051	27 %	110/80	056	00	
ExStart	01:02	0:06	01.7	10.0	01.1	106	56 %	110/80	116	00	
BRUCE/ Stage 1	04:02	3:00	01.7	10.0	04.7	120	63 %	115/85	138	00	
BRUCE/ Stage 2	07:02	3:00	02.5	12.0	07.1	139	74 %	120/85	166	00	
PeakEx	09:35	2:33	03.4	14.0	09.8	137	72 %	125/90	171	00	
Recovery	10:34	1:00	01.1	00.0	01.2	080	42 %	120/85	096	00	
Recovery	11:34	2:00	01.1	00.0	01.0	115	61 %	115/80	132	00	
Recovery	13:00	3:25	01.1	00.0	01.0	097	51 %	110/80	106	00	

Findings :

Exercise Time : 08:34
 Max HR Attained : 155 bpm 82% of Target 189
 Max BP Attained : (Sys) 125/90
 Max WorkLoad Attained : 9.8 Good response to induced stress
 Max ST Dep Lead & Value : III & -1.3 mm in PeakEx mm
 Test End Reasons : Test Complete

Report :

Aarogam Diagnostics

Supine



1990 / RAJAN KUMAR SONI / 31 Yrs / M / 163 Cms / 60 Kg / HR : 59

Date: 13-May-2023 12:02:24 PM METS: 1.0/ 59 bpm 31% of THR BP: 110/80 mmHg Raw ECG/ BLC On/ Notch On/ HF 0.05 Hz/LF 100 Hz

ExTime: 00:03 0.0 mph, 0.0%

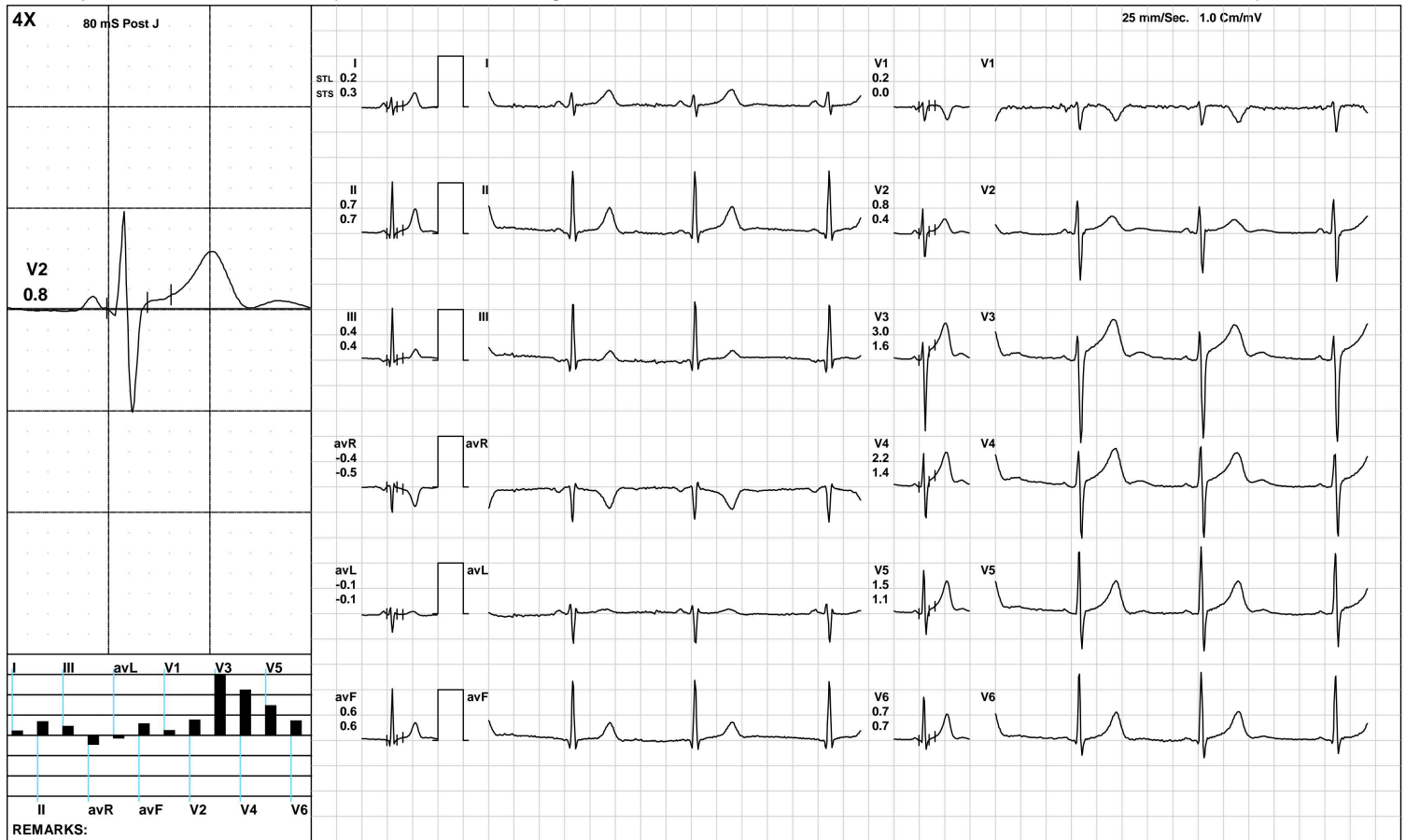

(GEM212170906)(R)Kardic by Allengers

Aarogam Diagnostics

Standing



1990 / RAJAN KUMAR SONI / 31 Yrs / M / 163 Cms / 60 Kg / HR : 55

Date: 13-May-2023 12:02:24 PM METS: 1.0/ 55 bpm 29% of THR BP: 110/80 mmHg Raw ECG/ BLC On/ Notch On/ HF 0.05 Hz/LF 100 Hz

ExTime: 00:08 0.0 mph, 0.0%

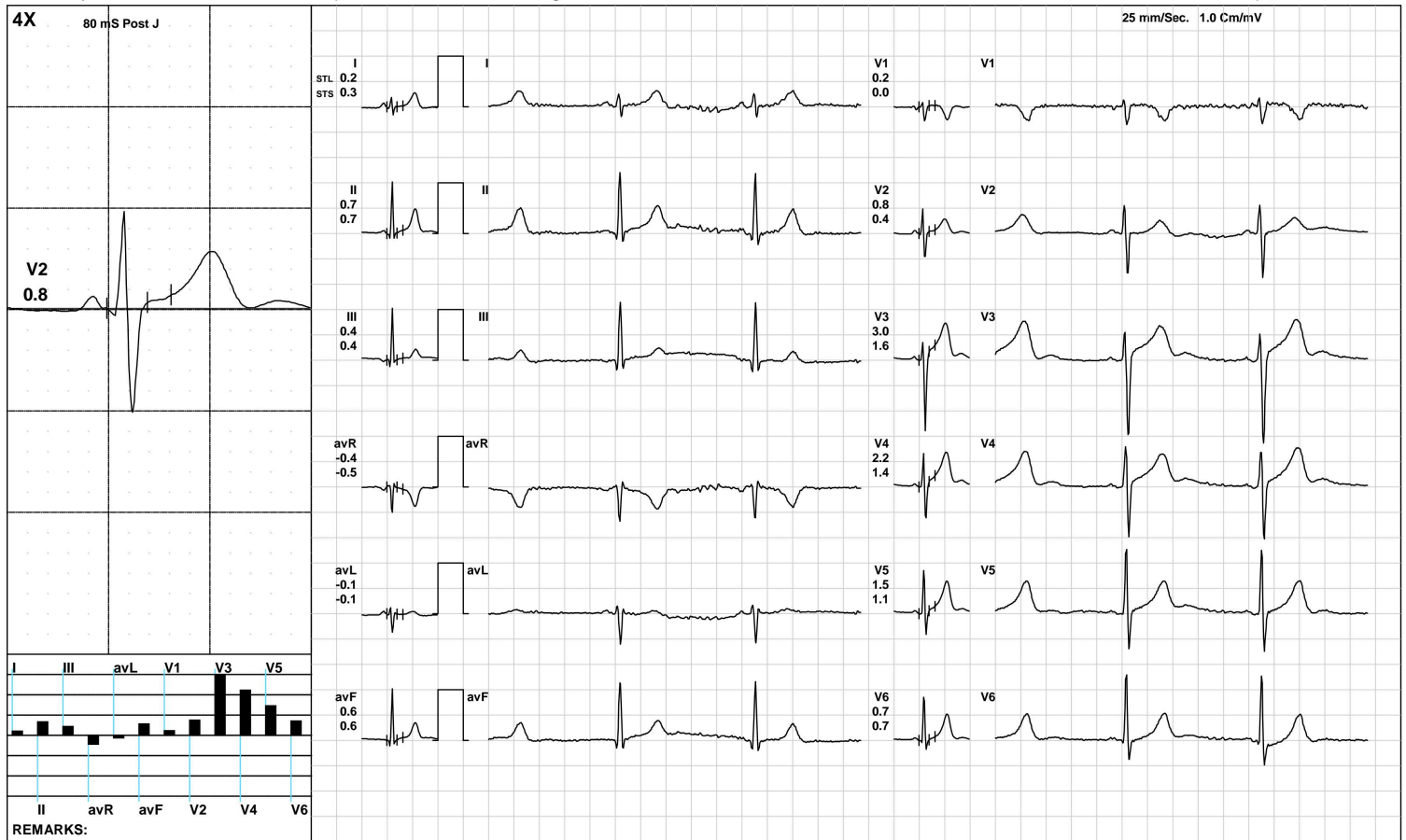

(GEM212170906)(R)Kardic by Allengers

Aarogam Diagnostics

HV



1990 / RAJAN KUMAR SONI / 31 Yrs / M / 163 Cms / 60 Kg / HR : 53

Date: 13-May-2023 12:02:24 PM METS: 1.0/ 53 bpm 28% of THR BP: 110/80 mmHg Raw ECG/ BLC On/ Notch On/ HF 0.05 Hz/LF 100 Hz

ExTime: 00:19 0.0 mph, 0.0%

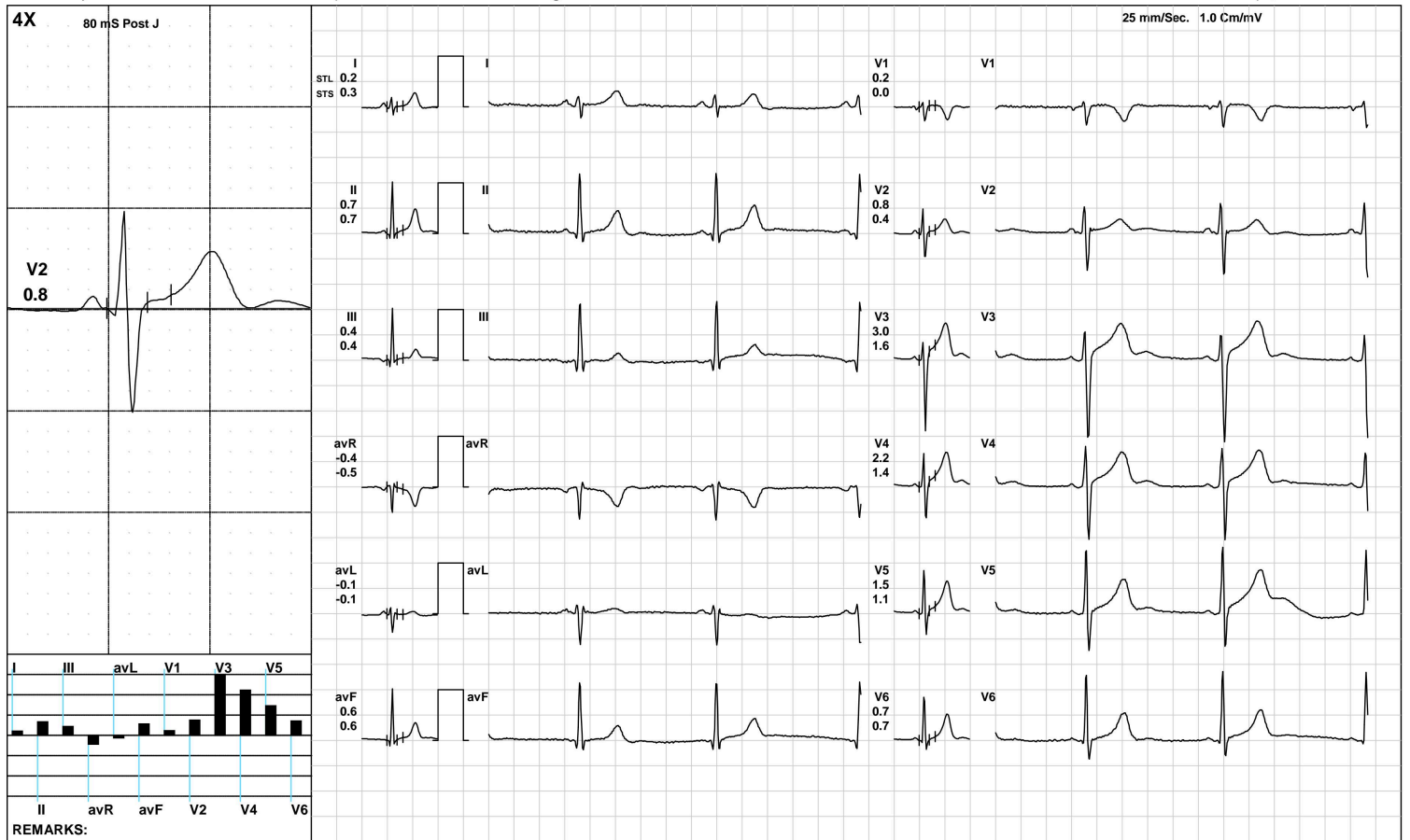

(GEM212170906)(R)Kardic by Allengers

Aarogam Diagnostics

Warm Up



1990 / RAJAN KUMAR SONI / 31 Yrs / M / 163 Cms / 60 Kg / HR : 51

Date: 13-May-2023 12:02:24 PM METS: 1.0/ 51 bpm 26% of THR BP: 110/80 mmHg Raw ECG/ BLC On/ Notch On/ HF 0.05 Hz/LF 100 Hz

ExTime: 00:41 1.0 mph, 0.0%

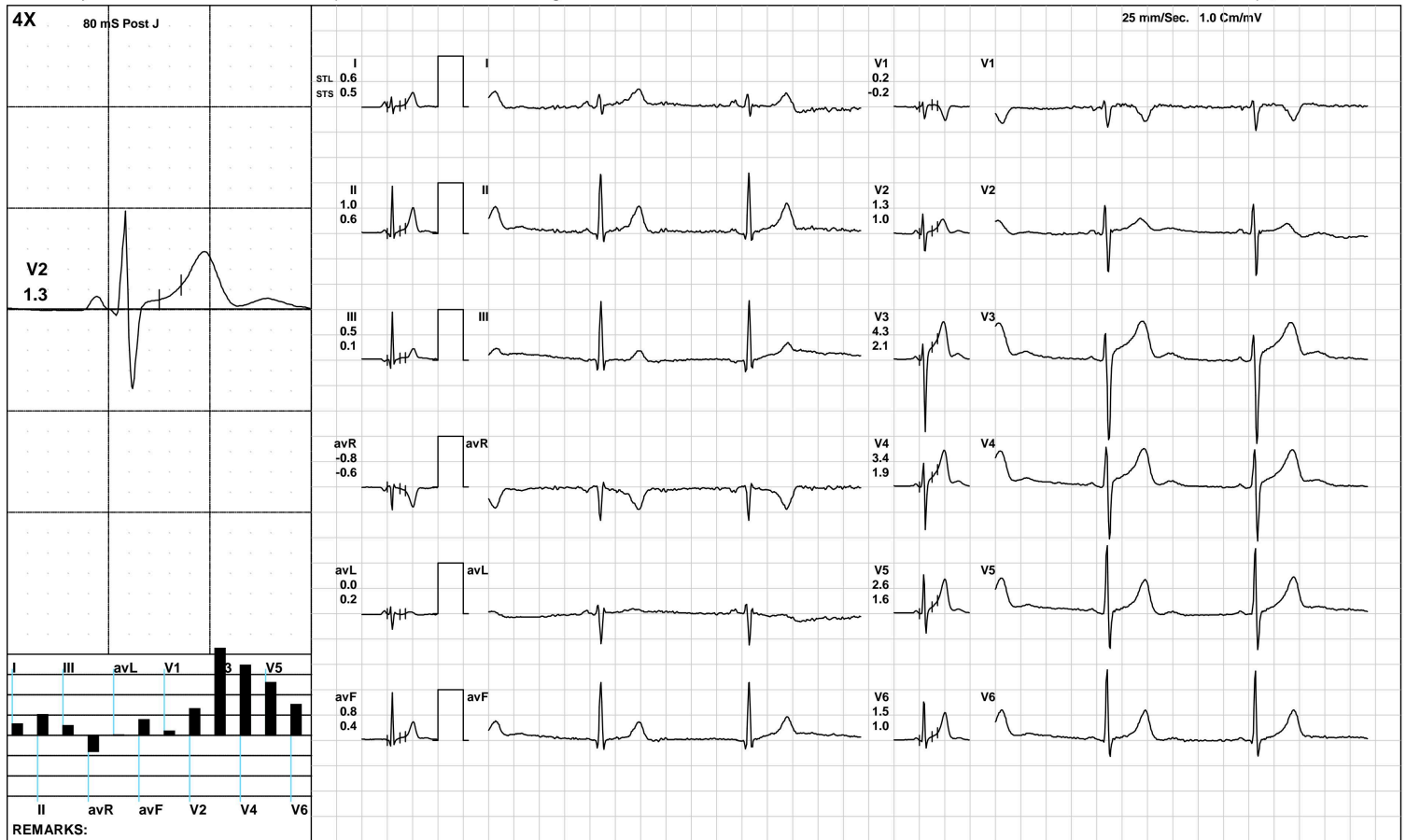

(GEM212170906)(R)Kardic by Allengers

Aarogam Diagnostics

ExStart



1990 / RAJAN KUMAR SONI / 31 Yrs / M / 163 Cms / 60 Kg / HR : 106

Date: 13-May-2023 12:02:24 PM METS: 1.1/ 106 bpm 56% of THR BP: 110/80 mmHg Raw ECG/ BLC On/ Notch On/ HF 0.05 Hz/LF 100 Hz

ExTime: 00:06 1.7 mph, 10.0%

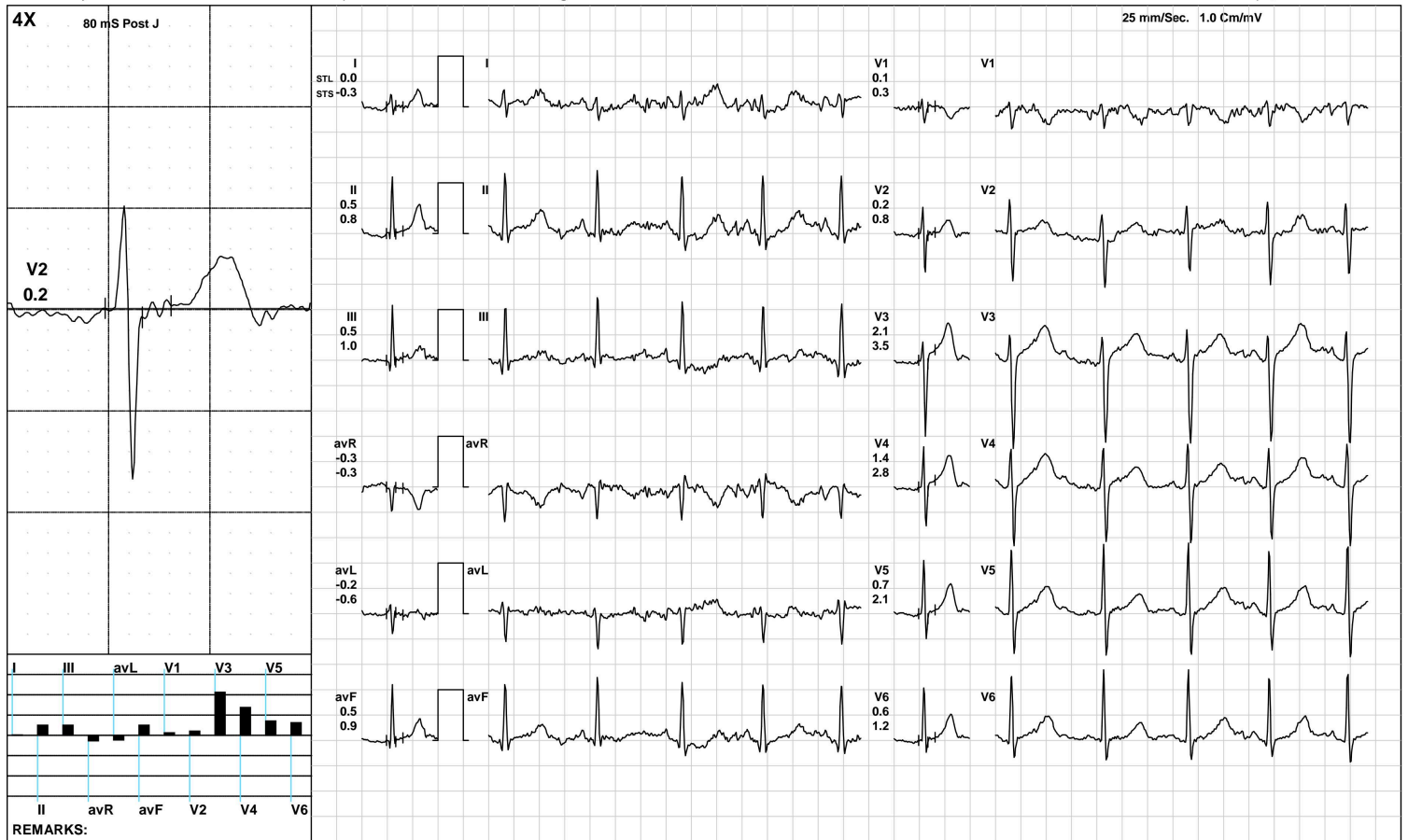

(GEM212170906)(R)Kardic by Allengers

Aarogam Diagnostics

BRUCE/Stage 1(3:00)



1990 / RAJAN KUMAR SONI / 31 Yrs / M / 163 Cms / 60 Kg / HR : 120

Date: 13-May-2023 12:02:24 PM METS: 4.7/ 120 bpm 63% of THR BP: 115/85 mmHg Raw ECG/ BLC On/ Notch On/ HF 0.05 Hz/LF 100 Hz

ExTime: 03:00 1.7 mph, 10.0%

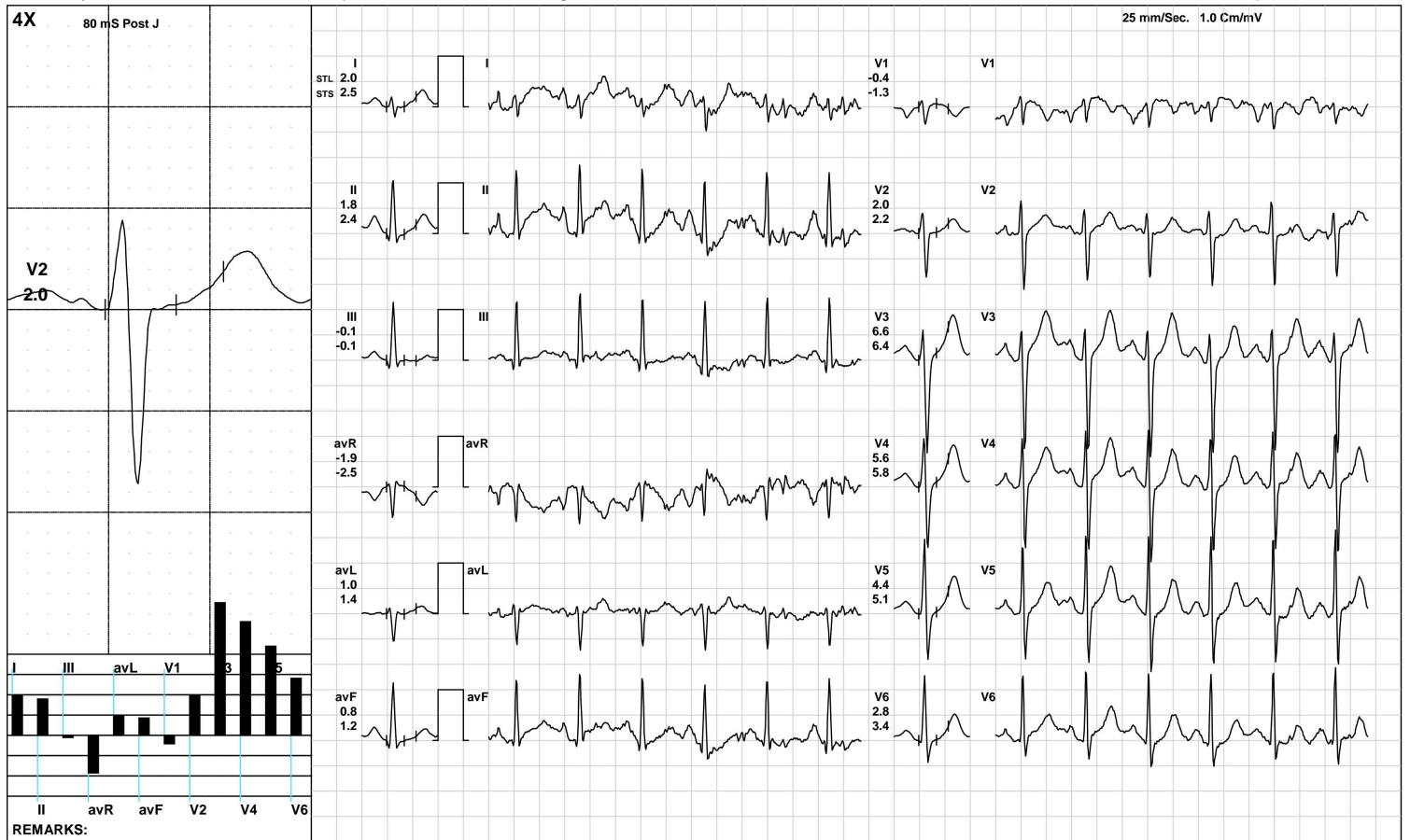

(GEM212170906)(R)Kardic by Allengers

Aarogam Diagnostics

BRUCE/Stage 2(3:00)



1990 / RAJAN KUMAR SONI / 31 Yrs / M / 163 Cms / 60 Kg / HR : 139

Date: 13-May-2023 12:02:24 PM METS: 7.1/ 139 bpm 73% of THR BP: 120/85 mmHg Raw ECG/ BLC On/ Notch On/ HF 0.05 Hz/LF 100 Hz

ExTime: 06:00 2.5 mph, 12.0%

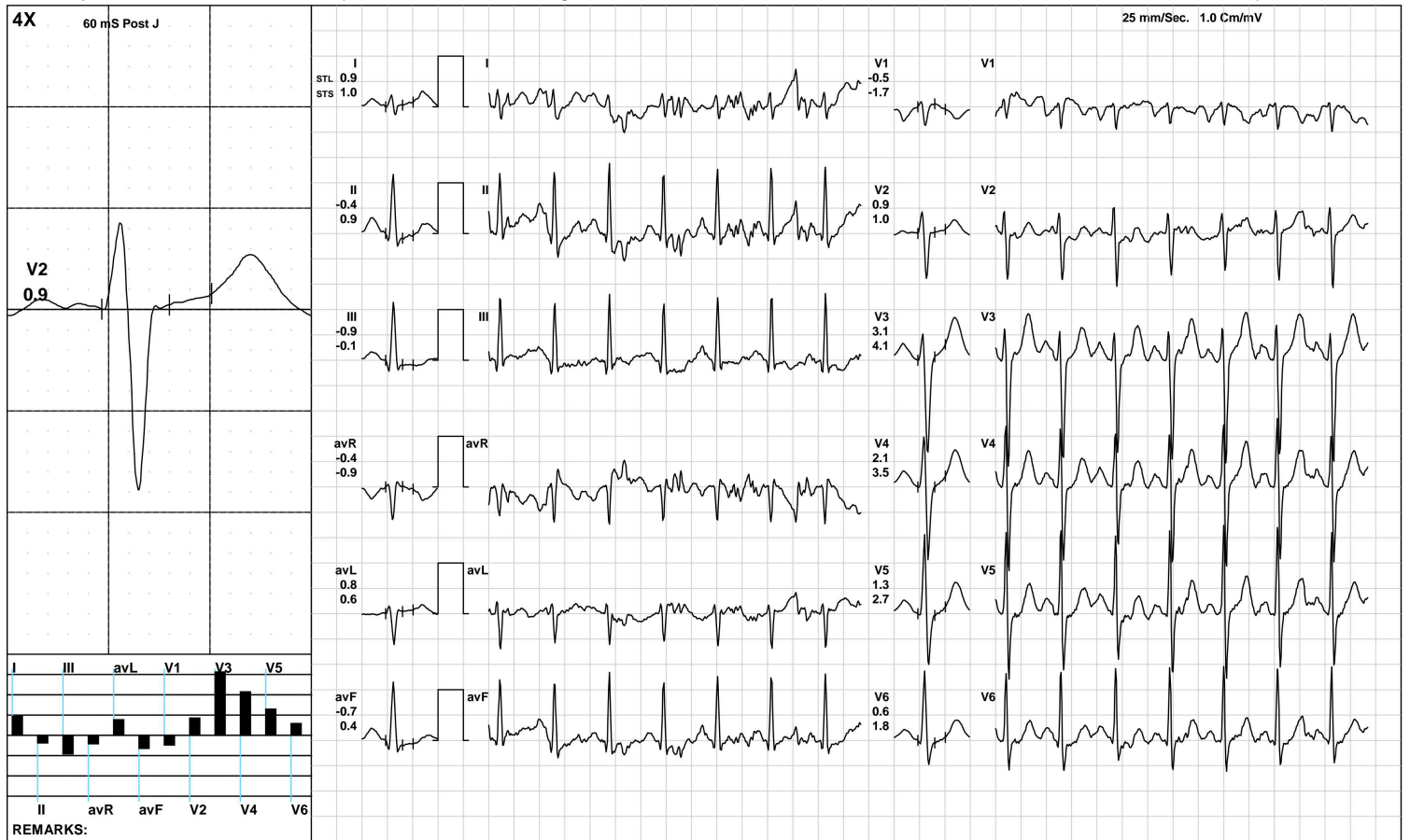

(GEM212170906)(R)Kardic by Allengers

Aarogam Diagnostics

PeakEx



1990 / RAJAN KUMAR SONI / 31 Yrs / M / 163 Cms / 60 Kg / HR : 137

Date: 13-May-2023 12:02:24 PM METS: 9.8/ 137 bpm 72% of THR BP: 125/90 mmHg Raw ECG/ BLC On/ Notch On/ HF 0.05 Hz/LF 100 Hz

ExTime: 08:33 3.4 mph, 14.0%

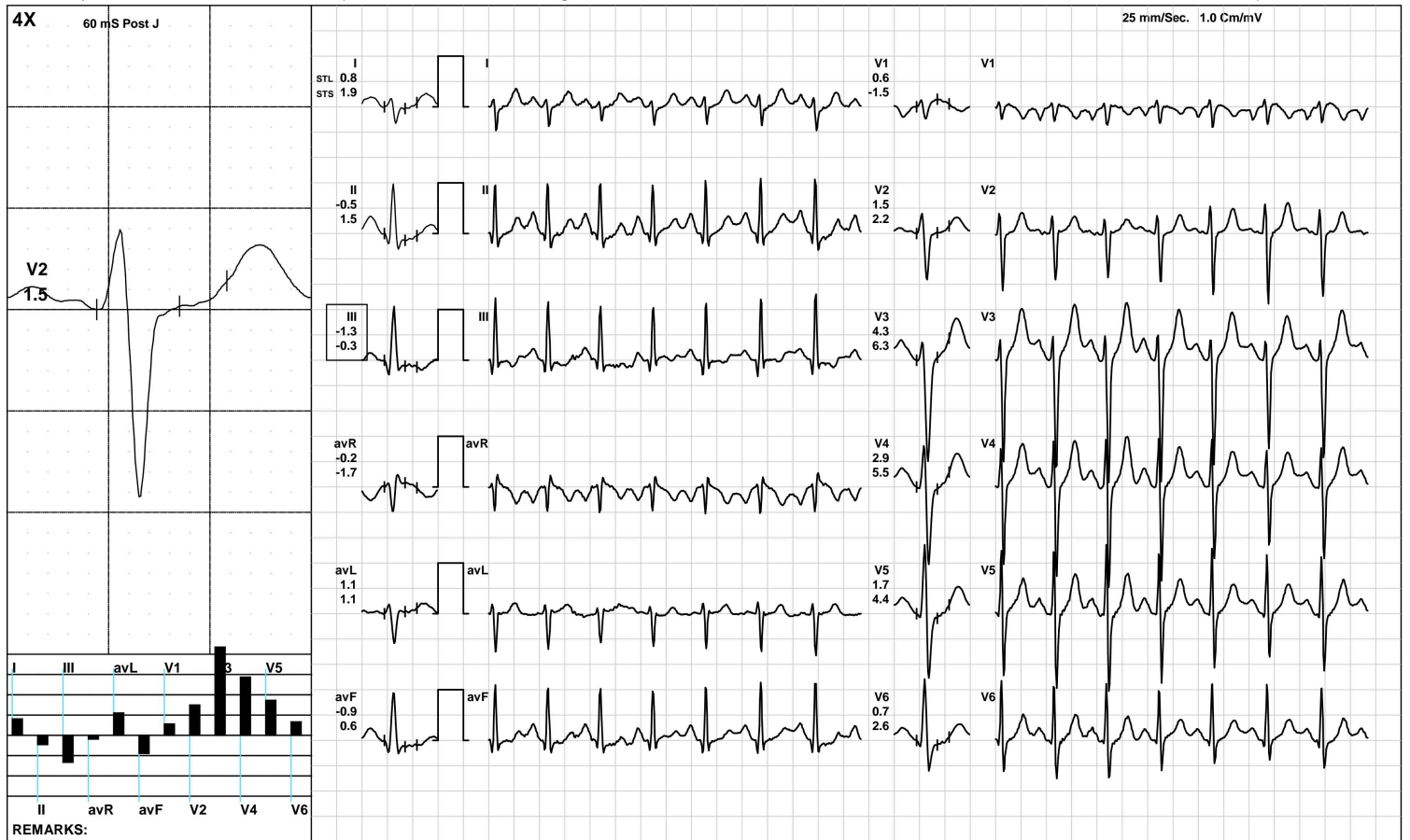

(GEM212170906)(R)Kardic by Allengers

Aarogam Diagnostics

Recovery(1:00)



1990 / RAJAN KUMAR SONI / 31 Yrs / M / 163 Cms / 60 Kg / HR : 80

Date: 13-May-2023 12:02:24 PM METS: 1.2/ 80 bpm 42% of THR BP: 120/85 mmHg Raw ECG/ BLC On/ Notch On/ HF 0.05 Hz/LF 100 Hz

ExTime: 08:34 1.1 mph, 0.0%

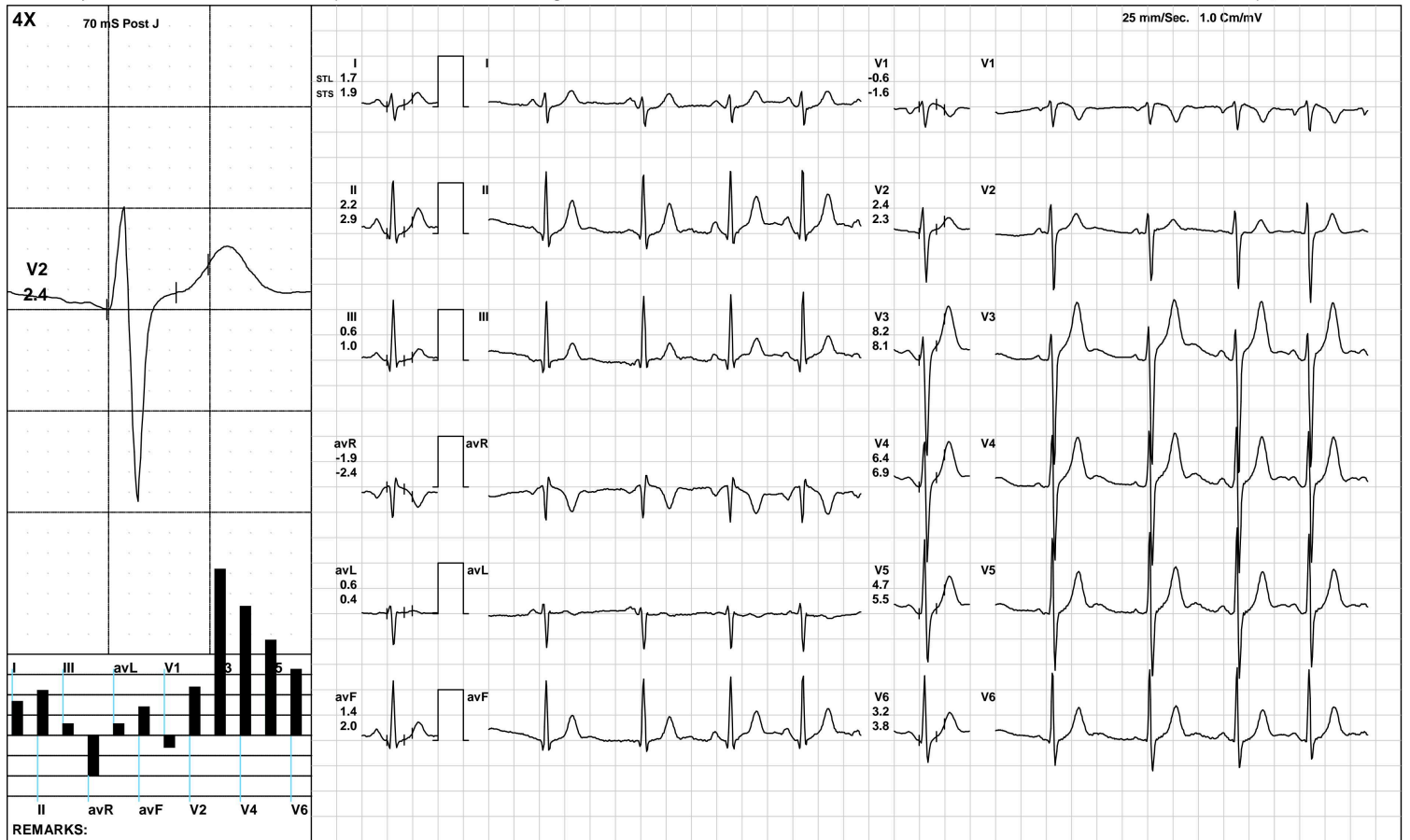

(GEM212170906)(R)Kardic by Allengers

Aarogam Diagnostics

Recovery(2:00)



1990 / RAJAN KUMAR SONI / 31 Yrs / M / 163 Cms / 60 Kg / HR : 115

Date: 13-May-2023 12:02:24 PM METS: 1.0/ 115 bpm 60% of THR BP: 115/80 mmHg Raw ECG/ BLC On/ Notch On/ HF 0.05 Hz/LF 100 Hz

ExTime: 08:34 1.1 mph, 0.0%

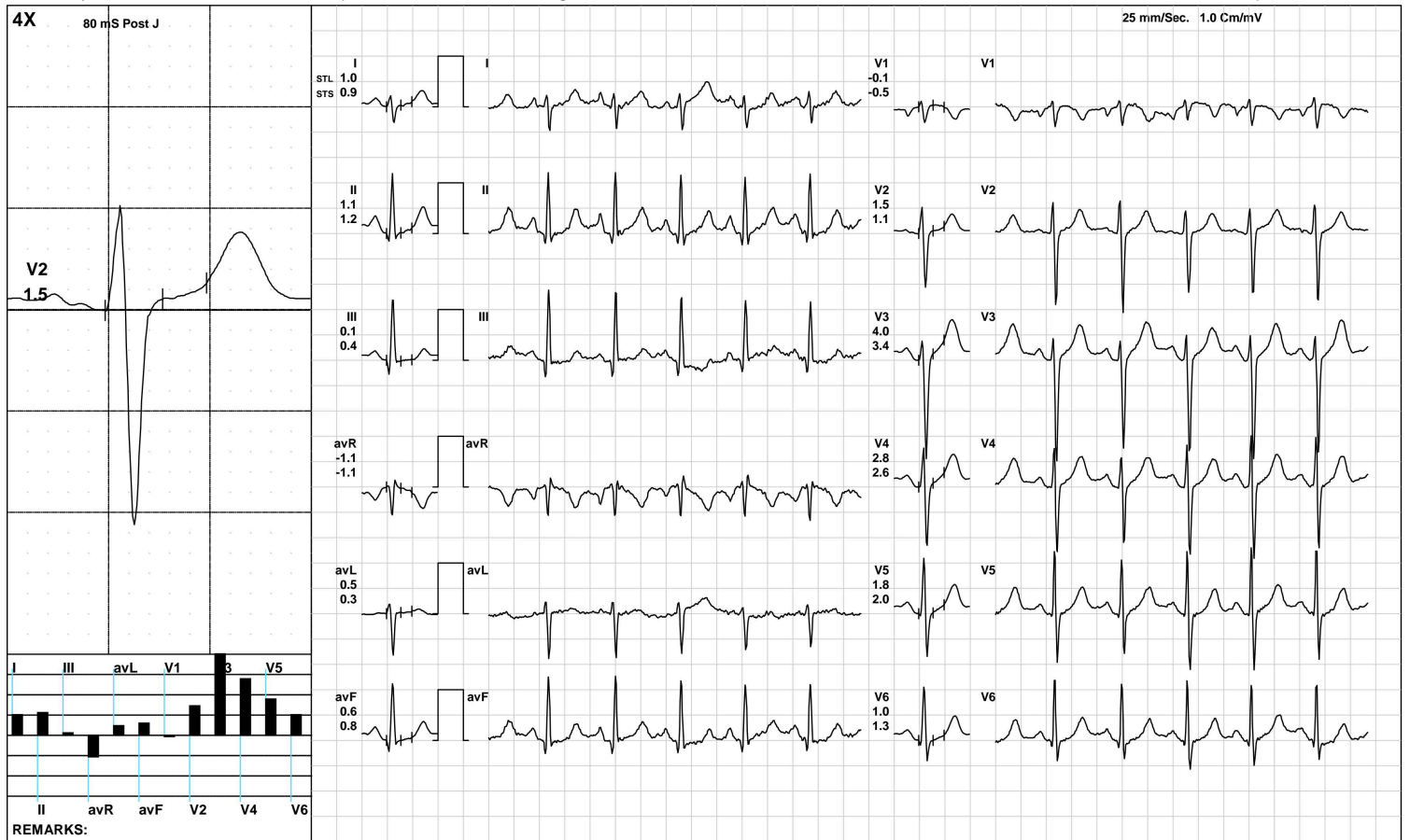

(GEM212170906)(R)Kardic by Allengers

Aarogam Diagnostics

Recovery(3:25)



1990 / RAJAN KUMAR SONI / 31 Yrs / M / 163 Cms / 60 Kg / HR : 97

Date: 13-May-2023 12:02:24 PM METS: 1.0/ 97 bpm 51% of THR BP: 110/80 mmHg Raw ECG/ BLC On/ Notch On/ HF 0.05 Hz/LF 100 Hz

ExTime: 08:34 1.1 mph, 0.0%

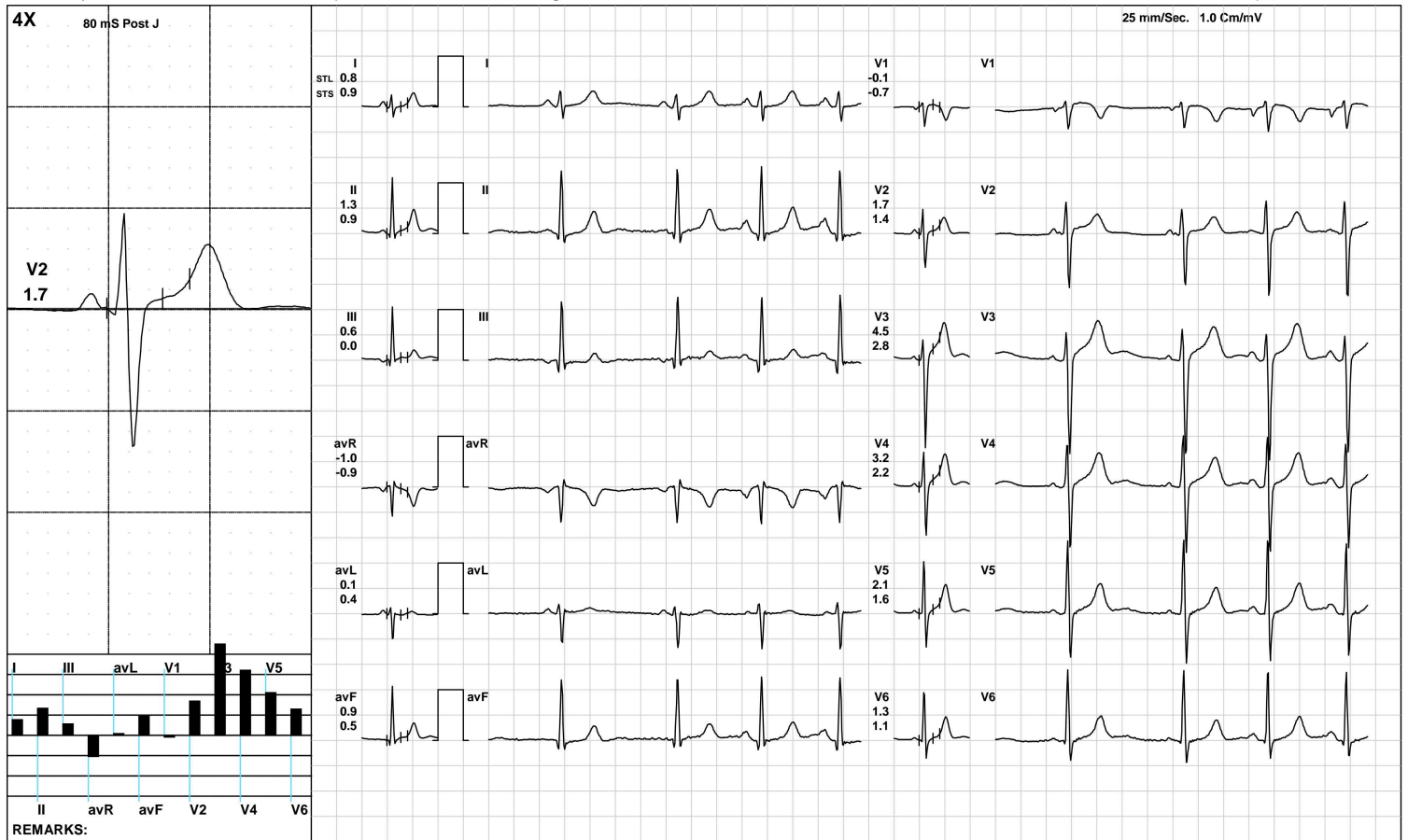

Aarogyam Diagnostics

ST Measurements



1990 / RAJAN KUMAR SONI / 31 Yrs / M / 163 Cms / 60 Kg / HR : 54

Date: 13-May-2023 12:02:24 PM

Protocol : BRUCE/

	I	II	III	avR	avL	avF	V1	V2	V3	V4	V5	V6	I	II	III	avR	avL	avF	V1	V2	V3	V4	V5	V6	STS(mv/sec)
STL(mm)Supine	0.2	0.7	0.4	-0.4	-0.1	0.6	0.2	0.8	3.0	2.2	1.5	0.7	0.3	0.7	0.4	-0.5	-0.1	0.6	0.0	0.4	1.6	1.4	1.1	0.7	
80 @mS Standing	0.2	0.7	0.4	-0.4	-0.1	0.6	0.2	0.8	3.0	2.2	1.5	0.7	0.3	0.7	0.4	-0.5	-0.1	0.6	0.0	0.4	1.6	1.4	1.1	0.7	
HV	0.2	0.7	0.4	-0.4	-0.1	0.6	0.2	0.8	3.0	2.2	1.5	0.7	0.3	0.7	0.4	-0.5	-0.1	0.6	0.0	0.4	1.6	1.4	1.1	0.7	
Warm Up	0.6	1.0	0.4	-0.8	0.1	0.7	0.2	1.4	4.3	3.5	2.8	1.5	0.4	0.5	0.1	-0.4	0.2	0.3	-0.2	0.9	2.1	1.9	1.7	0.9	
ExStart	0.0	0.5	0.5	-0.3	-0.2	0.5	0.1	0.2	2.1	1.4	0.7	0.6	-0.3	0.8	1.0	-0.3	-0.6	0.9	0.3	0.8	3.5	2.8	2.1	1.2	
Stage 1	2.0	1.8	-0.1	-1.9	1.0	0.8	-0.4	2.0	6.6	5.6	4.4	2.8	2.5	2.4	-0.1	-2.5	1.4	1.2	-1.3	2.2	6.4	5.8	5.1	3.4	
Stage 2	0.9	-0.4	-0.9	-0.4	0.8	-0.7	-0.5	0.9	3.1	2.1	1.3	0.6	1.0	0.9	-0.1	-0.9	0.6	0.4	-1.7	1.0	4.1	3.5	2.7	1.8	
PeakEx	0.8	-0.5	-1.3	-0.2	1.1	-0.9	0.6	1.5	4.3	2.9	1.7	0.7	1.9	1.5	-0.3	-1.7	1.1	0.6	-1.5	2.2	6.3	5.5	4.4	2.6	
Recovery	1.7	2.2	0.6	-1.9	0.6	1.4	-0.6	2.4	8.2	6.4	4.7	3.2	1.9	2.9	1.0	-2.4	0.4	2.0	-1.6	2.3	8.1	6.9	5.5	3.8	
Recovery	1.0	1.1	0.1	-1.1	0.5	0.6	-0.1	1.5	4.0	2.8	1.8	1.0	0.9	1.2	0.4	-1.1	0.3	0.8	-0.5	1.1	3.4	2.6	2.0	1.3	
Recovery	0.8	1.3	0.6	-1.0	0.1	0.9	-0.1	1.7	4.5	3.2	2.1	1.3	0.9	0.9	0.0	-0.9	0.4	0.5	-0.7	1.4	2.8	2.2	1.6	1.1	

	I	II	III	avR	avL	avF	V1	V2	V3	V4	V5	V6	
STI(μVs)													
Supine		5.6	10.1	4.5	-7.9	0.5	7.3	-1.1	10.9	32.9	26.6	19.8	12.2
Standing		5.6	10.1	4.5	-7.9	0.5	7.3	-1.1	10.9	32.9	26.6	19.8	12.2
HV		5.6	10.1	4.5	-7.9	0.5	7.3	-1.1	10.9	32.9	26.6	19.8	12.2
Warm Up		10.6	18.7	8.1	-14.7	1.3	13.5	-6.1	13.5	40.1	35.9	33.6	22.4
ExStart		2.3	5.9	3.7	-4.1	-0.7	4.8	0.3	3.6	19.5	13.3	8.0	6.7
Stage 1		10.6	9.7	-0.3	-9.9	5.2	4.7	-0.7	11.0	37.2	31.6	24.3	15.4
Stage 2		4.4	-3.3	-5.4	-1.5	3.9	-4.4	-0.1	3.5	11.7	7.0	3.3	0.8
PeakEx		0.5	-5.8	-6.5	2.6	3.6	-6.1	6.4	3.6	12.3	5.8	1.8	-1.5
Recovery		9.9	14.3	4.5	-12.2	2.8	9.4	-3.5	13.3	45.6	35.7	26.9	19.1
Recovery		7.2	7.9	0.9	-7.6	3.3	4.3	0.2	10.9	28.2	19.7	12.9	7.7
Recovery		10.1	18.3	8.3	-14.1	0.8	13.3	-6.6	14.0	37.7	30.7	24.1	17.8



Time (Min.)	HR (bpm)	PR Int (mS)	QRS Wid (mS)	QRS Axis (Deg.)	QTC (mS)	P(μV) (Max)	R(μV) (Max)	S(μV) (Min)	T(μV) (Max)	Min. J (μV)	Leads for (J & PJ)	Min. Post JRR Var (μV)	(%)	VEB (Counts)	Missed Beats (Counts)
00 : 30	54	400	74	88	417	112	1345	-1626	753	12	avL	-11	0.00	0	0
01 : 00	98	106	76	87	436	247	1356	-1627	740	-44	avL	-110	0.00	0	0
01 : 30	109	144	78	96	466	352	1370	-1679	630	-2	III	-14	0.00	0	0
02 : 00	110	102	76	86	483	392	1394	-1737	782	-131	I	-71	0.00	0	0
02 : 30	115	158	78	92	458	392	1518	-1831	835	-36	III	-32	0.00	0	0
03 : 00	118	140	82	95	455	335	1529	-1782	870	-17	III	-21	0.00	0	0
03 : 30	117	158	78	90	454	360	1571	-1804	840	-41	III	-54	0.00	0	0
04 : 00	120	142	60	90	458	301	1577	-1880	849	-34	III	-43	0.00	0	0
04 : 30	126	158	78	102	457	381	1591	-1881	927	-195	I	-172	0.00	0	0
05 : 00	129	150	60	115	452	388	1574	-1891	777	-346	I	-242	0.00	0	0
05 : 30	129	154	80	87	313	321	1612	-1908	810	-70	III	-89	0.00	0	0
06 : 00	130	138	58	83	445	316	1531	-1968	744	-241	II	-130	0.00	0	0
06 : 30	135	136	60	104	447	331	1520	-1953	833	-252	II	-86	0.00	0	0
07 : 00	139	128	82	90	333	354	1605	-1947	833	-89	III	-99	0.00	0	0
07 : 30	147	128	64	90	327	371	1586	-2003	765	-203	III	-95	0.00	0	0
08 : 00	151	126	58	103	321	322	1489	-1996	765	-207	III	-67	0.00	0	0
08 : 30	154	114	58	94	333	352	1454	-2007	774	-319	II	-100	0.00	0	0
09 : 00	159	116	58	100	329	359	1383	-2001	769	-216	III	-106	0.00	0	0
09 : 30	142	122	56	104	317	394	1285	-2085	940	-318	II	-97	0.00	0	0
10 : 00	120	156	78	104	420	394	1468	-2079	1103	-87	III	-59	0.00	0	0
10 : 30	75	218	82	96	433	373	1546	-2101	1046	51	V1	1	0.00	0	0
11 : 00	120	146	84	102	482	324	1340	-2061	996	-39	III	-6	0.00	0	0
11 : 30	114	176	72	99	464	345	1346	-2067	814	-32	III	0	0.00	0	0
12 : 00	98	176	72	97	464	289	1386	-2055	849	-30	III	-8	0.00	0	0
12 : 30	107	138	76	97	470	289	1386	-2055	849	-30	avL	-8	0.00	0	0



Name :- Mr. Ranjan Kumar Soni
Refd by :- Corp.

Age/Sex:-31 Yrs/M
Date :-13/05/23

Thanks for referral.

REPORT OF USG OF WHOLE ABDOMEN

- Liver** :- Normal in size (11.9cm) with normal echotexture. No focal or diffuse lesion is seen. IHBR are not dilated. PV is normal in course and calibre with echofree lumen.
- G. Bladder** :- It is normal in shape, size & position. It is echofree & shows no evidence of calculus, mass or sludge.
- CBD** :- It is normal in calibre & is echofree.
- Pancreas** :- Normal in shape, size & echotexture. No evidence of parenchymal / ductal calcification is seen. No definite peripancreatic collection is seen.
- Spleen** :- Normal in size(6.1cm) with normal echotexture. No focal lesion is seen. No evidence of varices is noticed.
- Kidneys** :- **Rt. Kidney- Right renal bed empty.(Right kidney not visualized)**
Lt. Kidney- Hypertrophied ,Left kidney (Size 11.8 cmx7.6 cm) No any calculus or Hydronephrosis.
- U. Bladder**:- It is echofree. No evidence of calculus, mass or diverticulum is seen.
- Prostate** :- Normal in size(7.9 cc) & echotexture.
- Others** :- No ascites or abdominal adenopathy is seen.
No free subphrenic / basal pleural space collection is seen.

IMPRESSION:- *Right renal bed empty.(Right kidney not visualized)*
Hypertrophied left kidney.
Adv:- KFT.

Dr. U. Kumar
MBBS, MD (Radio-Diagnosis)
Consultant Radiologist



ISO 9001 : 2015

AAROGYAM DIAGNOSTICS

(A UNIT OF CULPAM HEALTH CARE PVT. LTD.)

F- 41, P.C. Colony, Opp. Madhuban Complex,
Near Malahi Pakari Chowk, Kankarbagh, Patna – 20

9264278360, 9065875700, 8789391403

info@aarogyamdiagnostics.com

www.aarogyamdiagnostics.com

Date	13/05/2023	Srl No.	12	Patient Id	2305130012
Name	Mr. RAJAN KUMAR SONI	Age	31 Yrs.	Sex	M
Ref. By	Dr.BOB				

Test Name	Value	Unit	Normal Value
BOB			
HB A1C	5.4	%	

EXPECTED VALUES :-

Metabolically healthy patients	=	4.8 - 5.5 % HbA1C
Good Control	=	5.5 - 6.8 % HbA1C
Fair Control	=	6.8-8.2 % HbA1C
Poor Control	=	>8.2 % HbA1C

REMARKS:-

In vitro quantitative determination of **HbA1C** in whole blood is utilized in long term monitoring of glycemia

The **HbA1C** level correlates with the mean glucose concentration prevailing in the course of the patient's recent history (approx - 6-8 weeks) and therefore provides much more reliable information for glycemia monitoring than do determinations of blood glucose or urinary glucose.

It is recommended that the determination of **HbA1C** be performed at intervals of 4-6 weeks during Diabetes Mellitus therapy.

Results of **HbA1C** should be assessed in conjunction with the patient's medical history, clinical examinations and other findings.

**** End Of Report ****

Dr.R.B.RAMAN
MBBS, MD
CONSULTANT PATHOLOGIST



ISO 9001 : 2015

AAROGYAM DIAGNOSTICS

(A UNIT OF CULPAM HEALTH CARE PVT. LTD.)

F- 41, P.C. Colony, Opp. Madhuban Complex,
Near Malahi Pakari Chowk, Kankarbagh, Patna – 20

9264278360, 9065875700, 8789391403

info@aarogyamdiagnostics.com

www.aarogyamdiagnostics.com

Date	13/05/2023	Srl No. 12	Patient Id 2305130012
Name	Mr. RAJAN KUMAR SONI	Age 31 Yrs.	Sex M
Ref. By Dr.BOB			

Test Name	Value	Unit	Normal Value
COMPLETE BLOOD COUNT (CBC)			
HAEMOGLOBIN (Hb)	13.2	gm/dl	13.5 - 18.0
TOTAL LEUCOCYTE COUNT (TLC)	6,800	/cumm	4000 - 11000
DIFFERENTIAL LEUCOCYTE COUNT (DLC)			
NEUTROPHIL	65	%	40 - 75
LYMPHOCYTE	30	%	20 - 45
EOSINOPHIL	02	%	01 - 06
MONOCYTE	03	%	02 - 10
BASOPHIL	00	%	0 - 0
ESR (WESTEGREN's METHOD)	13	mm/1st hr.	0 - 15
R B C COUNT	4.46	Millions/cmm	4.5 - 5.5
P.C.V / HAEMATOCRIT	39.6	%	40 - 54
M C V	88.79	fl.	80 - 100
M C H	29.6	Picogram	27.0 - 31.0
M C H C	33.3	gm/dl	33 - 37
PLATELET COUNT	2.32	Lakh/cmm	1.50 - 4.00
BLOOD GROUP ABO	"AB"		
RH TYPING	POSITIVE		
BLOOD SUGAR FASTING	109.1	mg/dl	70 - 110
SERUM CREATININE	0.72	mg%	0.7 - 1.4
BLOOD UREA	23.9	mg /dl	15.0 - 45.0
SERUM URIC ACID	5.3	mg%	3.4 - 7.0
<u>LIVER FUNCTION TEST (LFT)</u>			



Date	13/05/2023	Srl No. 12	Patient Id 2305130012
Name	Mr. RAJAN KUMAR SONI	Age 31 Yrs.	Sex M
Ref. By Dr.BOB			

Test Name	Value	Unit	Normal Value
BILIRUBIN TOTAL	0.72	mg/dl	0 - 1.0
CONJUGATED (D. Bilirubin)	0.29	mg/dl	0.00 - 0.40
UNCONJUGATED (I.D.Bilirubin)	0.43	mg/dl	0.00 - 0.70
TOTAL PROTEIN	6.6	gm/dl	6.6 - 8.3
ALBUMIN	3.4	gm/dl	3.4 - 5.2
GLOBULIN	3.2	gm/dl	2.3 - 3.5
A/G RATIO	1.063		
SGOT	10.4	IU/L	5 - 40
SGPT	14.9	IU/L	5.0 - 55.0
ALKALINE PHOSPHATASE IFCC Method	70.9	U/L	40.0 - 130.0
GAMMA GT	22.8	IU/L	8.0 - 71.0

LFT INTERPRET

LIPID PROFILE

TRIGLYCERIDES	69.5	mg/dL	25.0 - 165.0
TOTAL CHOLESTEROL	143.9	mg/dL	29.0 - 199.0
H D L CHOLESTEROL DIRECT	42.1	mg/dL	35.1 - 88.0
V L D L	13.9	mg/dL	4.7 - 22.1
L D L CHOLESTEROL DIRECT	87.9	mg/dL	63.0 - 129.0
TOTAL CHOLESTEROL/HDL RATIO	3.418		0.0 - 4.97
LDL / HDL CHOLESTEROL RATIO	2.088		0.00 - 3.55
THYROID PROFILE			
T3	0.91	ng/ml	0.60 - 1.81



ISO 9001 : 2015

AAROGYAM DIAGNOSTICS

(A UNIT OF CULPAM HEALTH CARE PVT. LTD.)

F- 41, P.C. Colony, Opp. Madhuban Complex,
Near Malahi Pakari Chowk, Kankarbagh, Patna – 20

9264278360, 9065875700, 8789391403

info@aarogyamdiagnostics.com

www.aarogyamdiagnostics.com

Date	13/05/2023	Srl No. 12	Patient Id 2305130012
Name	Mr. RAJAN KUMAR SONI	Age 31 Yrs.	Sex M
Ref. By Dr.BOB			

Test Name	Value	Unit	Normal Value
T4 Chemiluminescence	7.28	ug/dl	4.5 - 10.9
TSH Chemiluminescence	1.954	uIU/ml	
REFERENCE RANGE			
<u>PAEDIATRIC AGE GROUP</u>			
0-3 DAYS	1-20	ulu/ ml	
3-30 DAYS	0.5 - 6.5	ulu/ml	
1 MONTH -5 MONTHS	0.5 - 6.0	ulu/ml	
6 MONTHS- 18 YEARS	0.5 - 4.5	ulu/ml	
<u>ADULTS</u>	0.39 - 6.16	ulu/ml	

Note: TSH levels are subject to circadian variation, rising several hours before the onset of sleep, reaching peak levels between 11 pm to 6 am. Nadir concentrations are observed during the afternoon. Diurnal variation in TSH level approximates $\pm 50\%$, hence time of the day has influence on the measured serum TSH concentration.

QUANTITY	15	ml.
COLOUR	PALE YELLOW	
TRANSPARENCY	CLEAR	
SPECIFIC GRAVITY	1.020	
PH	6.5	
ALBUMIN	NIL	
SUGAR	NIL	



ISO 9001 : 2015
AAROGYAM DIAGNOSTICS
 (A UNIT OF CULPAM HEALTH CARE PVT. LTD.)

F- 41, P.C. Colony, Opp. Madhuban Complex,
 Near Malahi Pakari Chowk, Kankarbagh, Patna – 20
 9264278360, 9065875700, 8789391403
 info@aarogyamdiagnostics.com
 www.aarogyamdiagnostics.com

Date	13/05/2023	Srl No.	12	Patient Id	2305130012
Name	Mr. RAJAN KUMAR SONI	Age	31 Yrs.	Sex	M
Ref. By	Dr.BOB				

Test Name	Value	Unit	Normal Value
-----------	-------	------	--------------

MICROSCOPIC EXAMINATION

PUS CELLS	0-1	/HPF	
RBC'S	NIL	/HPF	
CASTS	NIL		
CRYSTALS	NIL		
EPITHELIAL CELLS	1-2	/HPF	
BACTERIA	NIL		
OTHERS	NIL		

Assay performed on enhanced chemi lumenescence system (Centaur-Siemens)

Serum T3,T4 & TSH measurements form the three components of Thyroid screening panel, useful in diagnosing various disorders of Thyroid gland function.

1. Primary hypothyroidism is accompanied by depressed serum T3 and T4 values and elevated serum TSH level.
2. Primary hyperthyroidism is accompanied by elevated serum T3 and T4 levels along with depressed TSH values.
3. Normal T4 levels are accompanied by increased T3 in patients with T3 thyrotoxicosis.
4. Slightly elevated T3 levels may be found in pregnancy and estrogen therapy, while depressed levels may be encountered in severe illness, renal failure and during therapy with drugs like propranolol and propyl thiouracil.
5. Although elevated TSH levels are nearly always indicative of primary hypothyroidism, and may be seen in secondary thyrotoxicosis.

**** End Of Report ****

Dr.R.B.RAMAN
MBBS, MD
CONSULTANT PATHOLOGIST



ISO 9001 : 2015
AAROGYAM DIAGNOSTICS
 (A UNIT OF CULPAM HEALTH CARE PVT. LTD.)

📍 F- 41, P.C. Colony, Opp. Madhuban Complex,
 Near Malahi Pakari Chowk, Kankarbagh, Patna – 20
 📞 9264278360, 9065875700, 8789391403
 ✉ info@aarogyamdiagnostics.com
 🌐 www.aarogyamdiagnostics.com

Date	13/05/2023	Srl No.	12	Patient Id	2305130012
Name	Mr. RAJAN KUMAR SONI	Age	31 Yrs.	Sex	M
Ref. By	Dr.BOB				

Test Name	Value	Unit	Normal Value
-----------	-------	------	--------------

BIOCHEMISTRY

BLOOD SUGAR PP	128.7	mg/dl	80 - 160
----------------	-------	-------	----------

**** End Of Report ****

Dr.R.B.RAMAN
MBBS, MD
CONSULTANT PATHOLOGIST