

<b>Name</b> : Mrs. H Sunita <b>Address</b> : Bangalore <b>Plan</b> : ARCOFEM MEDIWHEEL FEMALE AHC CREDIT PAN INDIA OF AGREEMENT	<b>Age</b> : 40 Y <b>Sex</b> : F	<b>UHID</b> :CINR 0000162678  <b>OP Number</b> :CINR0PV218739 <b>Bill No</b> :CINR-OCR-93648 <b>Date</b> : 12.03.2024 09.12
---	-------------------------------------	---

Sno	Service Type/Service Name	Department
1	ARCOFEM - MEDIWHEEL - FULL BODY ANNUAL PLUS CHECK ADVANCED - FEMALE - 2D ECHO - PAN INDIA - FY2324	
	1 URINE GLUCOSE (FASTING)	
	2 HEPATIC GLUCAMYL TRANSFERASE (GGT)	
	3 SONO MAMMOGRAPHY - SCREENING	
	4 HEPATIC GLYCALED HEMOGLOBIN	
	5 2D ECHO	
	6 LIVER FUNCTION TEST (LFT)	
	7 X-RAY CHEST PA	
	8 Fasting	
	9 HEMOGRAM + PERIPHERAL SMEAR	
	10 DIET CONSULTATION	
	11 FITNESS BY GENERAL PHYSICIAN	
	12 GYNAECOLOGY CONSULTATION	
	13 DIET CONSULTATION	
	14 COMPLETE URINE EXAMINATION	
	15 URINE GLUCOSE (POST PRANDIAL)	
	16 PERIPHERAL SMEAR	
	17 HCG	
	18 BLOOD GROUP AND RH FACTOR	
	19 LIPID PROFILE	
	20 BODY MASS INDEX (BMI)	
	21 LBC PAP TEST - PAP SMEAR	
	22 OPHTHAL BY GENERAL PHYSICIAN	
	23 ANAAL PROFILE-RENAL FUNCTION TEST (RFT/KFT)	
	24 ULTRASOUND WHOLE ABDOMEN	
	25 THYROID PROFILE (TOTAL T3, TOTAL T4, TSH)	
	26 DENTAL CONSULTATION	
	27 GLUCOSE, POST PRANDIAL (PP), 2 HOURS (POST MEAL)	

*Handwritten signature/initials*



Date: 12-02-2024

Department : GENERAL

MR NO : CINR 0000162678

Doctor :

Name : Mrs H Sumitha

Registration No :

Age/Gender : 40 Y / Female

Qualification :

Consultation Timing: 09:12

Height: 150 cm	Weight: 55 kg	BMI: 23.8	Waist Circum: 80 cm
Temp: 36.4	Pulse: 72	Resp: 18	B.P: 110/70

General Examination / Allergies History

Clinical Diagnosis & Management Plan

*Handwritten notes in the left column, possibly related to history or allergies.*

*Handwritten clinical notes:*

Adx. management for COPD and asthma. Exh. asphy. All symptoms.

Phys. calimex total 15 x food 100% intake.

Linnate sup thetke.

Follow up date:

Doctor Signature



Date : 12-02-2024  
 MR NO : CINR 000016267B



Department : GENERAL

Doctor :

Name : Mrs. H Sumitha

Registration No :

Age/ Gender : 40 Y / Female

Qualification :

Consultation Timing: 09.12

Height :	Weight :	BMI :	Wast Circum :
Temp :	Pulse :	Resp :	B.P :

General Examination / Allergies  
 History

Clinical Diagnosis & Management Plan

Follow up date:

Doctor Signature

12.04.2024

Mr: Shankar

60y/F

Height :	Weight :	BMI :	Waist Circum :
Temp :	Pulse :	Resp :	B.P :

General Examination / Allergies  
History

Clinical Diagnosis & Management Plan

Acute MI

ECG: MI

ASL: MI

Invest: MI

Follow up date:

Dr: Shankar

Doctor Signature

*[Signature]*

## OPHTHAL PRESCRIPTION

PATIENT NAME: *Ms. Swathi*

DATE: *12/2/24*

UHID NO: *162678*

AGE: *40*

OPTOMETRIST NAME: Ms. Swathi

GENDER: *F.*

This is to certify that I have examined

years and findings of his/her eye examination are as follows,

	RIGHT EYE				LEFT EYE			
	SPH	CYL	AXIS	BCVA	SPH	CYL	AXIS	BCVA
Distance	<i>1.50</i>	<i>-</i>	<i>-</i>	<i>-</i>	<i>-</i>	<i>-</i>	<i>-</i>	<i>-</i>
Add	<i>-</i>	<i>-</i>	<i>-</i>	<i>-</i>	<i>-</i>	<i>-</i>	<i>-</i>	<i>-</i>

PD - RE: *31.5* - LE: *31.5* -

Colour Vision: *normal (ET)*

Remarks: *Anger vision (ET)*

*[Signature]*  
Apollo clinic Indiranagar



NAME: MRS SUMITHA

AGE/SEX: 40/F

OP NUMBER: 162678

Ref By : SELF

DATE: 12-02-2024

**M mode and doppler measurements:**

CM	CM	M/sec	
AO: 2.8	IVS(D): 0.8	MV: E Vel: 0.7	A Vel : 0.4
LA: 3.2	LVIDD(D): 3.8	AV Peak: 0.6	
	LVPW(D): 0.9	PV peak: 0.5	
	IVS(S): 1.1		
	LVID(S): 2.6		
	LVEF: 60%		
	LVPW(S): 1.1		

**Descriptive findings:**

Left Ventricle	Normal
Right Ventricle:	Normal
Left Atrium:	Normal
Right Atrium:	Normal
Mitral Valve:	Normal
Aortic Valve:	Normal
Tricuspid Valve:	Normal
IAS:	Normal
IVS:	Normal
Pericardium:	Normal

Normal

: Others

---

**IMPRESSION :**

**Normal cardiac chamber and valves**

**No Regional wall motion abnormality**

**Normal PA Pressure**

**No clot/vegetation/pericardial effusion**

**Normal LV systolic function - LVEF= 60%**

**DR ROCKY KATHERIA MD,DM**

**CONSULTANT CARDIOLOGIST**

  
DR. ROCKY KATHERIA  
MD, DM, DMCC (Cardiology)  
Consultant, Cardiology,  
Apollo Hospitals Pvt. Ltd.  
Apollo Clinic



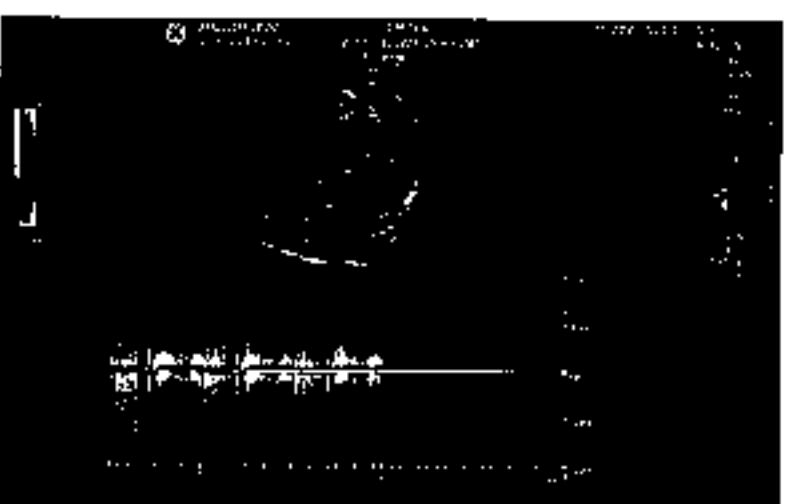
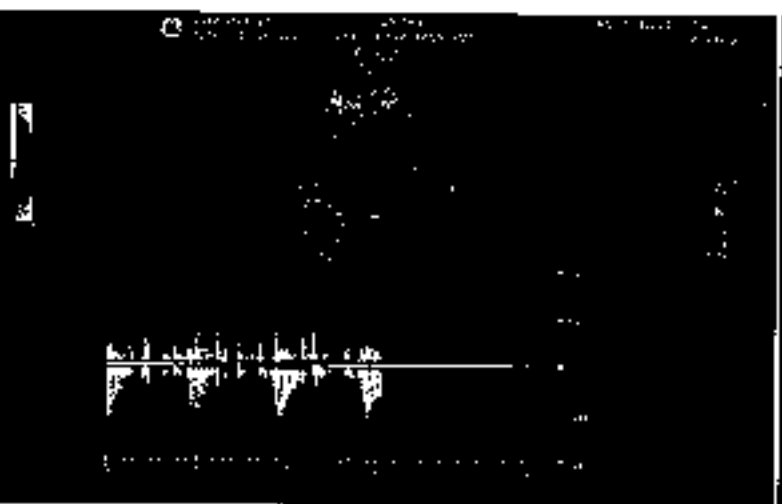
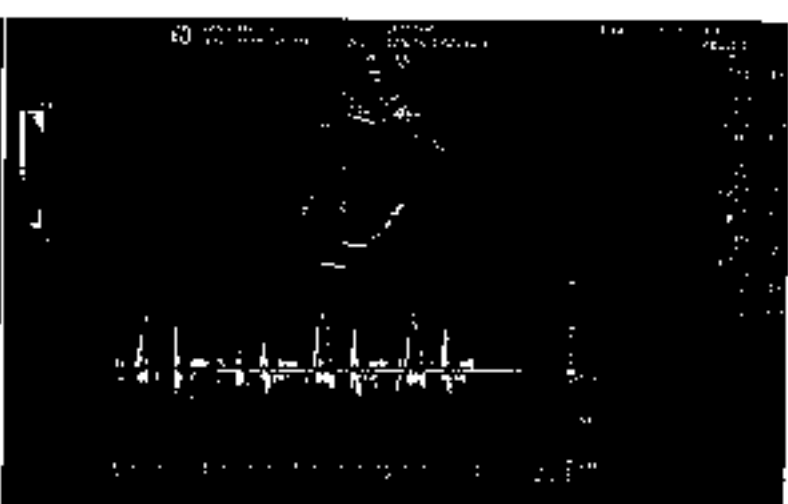
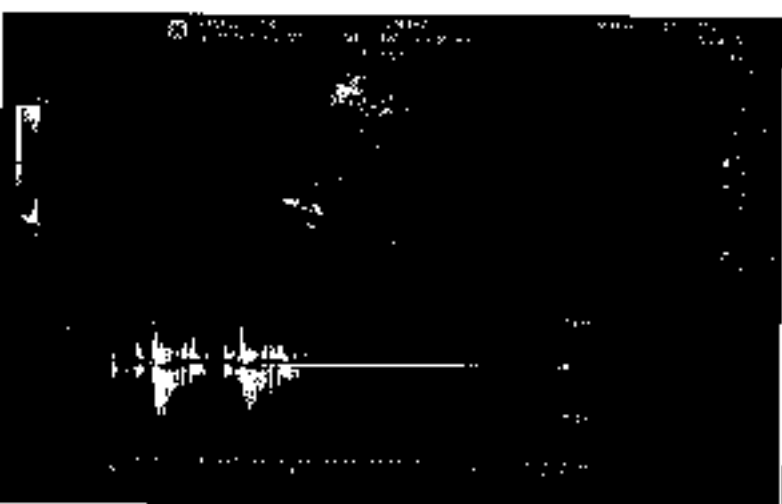
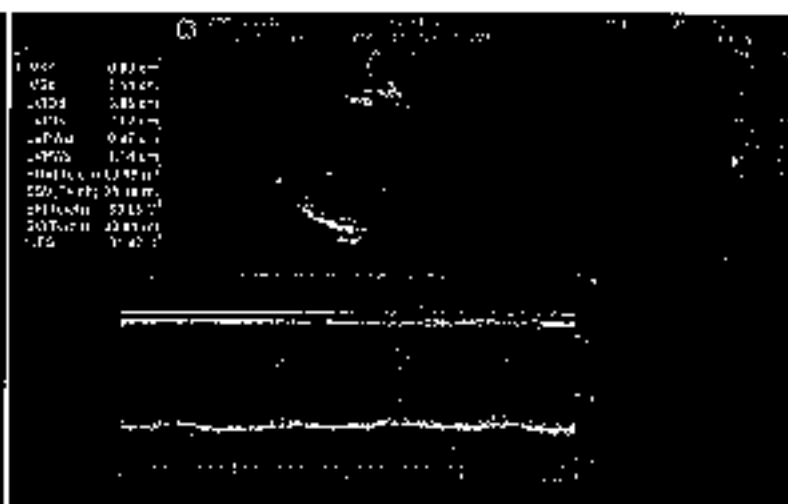
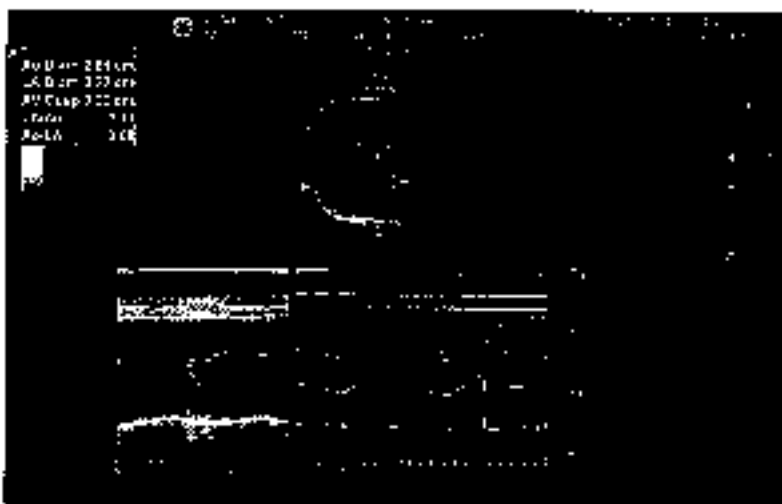

Dear Team

Please find the attached health checkup booking file and confirm the same.

Thanks & Regards

Arcofemi Health Care Ltd. | F-701 A, Lado Sara., Mehrauli | New Delhi – 110 030

Ph No. 011-41195959

Email : [customercare@modwheel.in](mailto:customercare@modwheel.in) | Web : [www.modwheel.in](http://www.modwheel.in)

STATE STREET  
INDEPENDENT TRAIN



Sumner  
Sumner  
DOB: 12-02-1963  
FEMALE



6042 7542 6092

Patient Name : Mrs. H Suditha  
UID : CINR.0000162678  
Reported on : 12-02-2024 14:41  
Adm/Consult Doctor :

Age : 40 Y F  
OP Visit No : CINR0PV218739  
Printed on : 12-02-2024 14:47  
Ref Doctor : SPT F

---

**DEPARTMENT OF RADIOLOGY**

---

**X-RAY CHEST PA**

Both lung fields and hila are normal .  
No obvious active pleuro-parenchymal lesion seen .  
Both costophrenic and cardiophrenic angles are clear .  
Both diaphragms are normal in position and contour .  
Thoracic wall and soft tissues appear normal.

**CONCLUSION :**

No obvious abnormality seen

Printed on:12-02-2024 14:41

---End of the Report---

**Dr. DHANALAKSHMI B**  
MBBS, DMRD  
Radiology

<b>Patient Name</b>	: Mrs. H Sumitha	<b>Age/Gender</b>	: 40 Y/F
<b>UHID/MR No.</b>	: CINR.0000162678	<b>OP Visit No</b>	: CINROPV218739
<b>Sample Collected on</b>	:	<b>Reported on</b>	: 12-02-2024 14:41
<b>LRN#</b>	: RAD2233766	<b>Specimen</b>	:
<b>Ref Doctor</b>	: SELF		
<b>Emp/Auth/TPA ID</b>	: 8197968297		

**DEPARTMENT OF RADIOLOGY**

**X-RAY CHEST PA**

Both lung fields and hila are normal .

No obvious active pleuro-parenchymal lesion seen .

Both costophrenic and cardiophrenic angles are clear .

Both diaphragms are normal in position and contour .

Thoracic wall and soft tissues appear normal.

**CONCLUSION :**

No obvious abnormality seen



**Dr. DHANALAKSHMI B**  
**MBBS, DMRD**  
Radiology

<b>Patient Name</b>	: Mrs. H Sumitha	<b>Age/Gender</b>	: 40 Y/F
<b>UHID/MR No.</b>	: CINR.0000162678	<b>OP Visit No</b>	: CINROPV218739
<b>Sample Collected on</b>	:	<b>Reported on</b>	: 12-02-2024 13:23
<b>LRN#</b>	: RAD2233766	<b>Specimen</b>	:
<b>Ref Doctor</b>	: SELF		
<b>Emp/Auth/TPA ID</b>	: 8197968297		

**DEPARTMENT OF RADIOLOGY**

**ULTRASOUND - WHOLE ABDOMEN**

**LIVER:** Appears normal in size, shape and echopattern. No focal parenchymal lesions identified. No evidence of intra/extrahepatic biliary tree dilatation noted. Portal vein appears to be of normal size.

**GALLBLADDER:** Moderately distended. No definite calculi identified. No evidence of abnormal wall thickening noted.

**SPLEEN:** Appears normal in size, shape and echopattern. No focal parenchymal lesions identified.

**PANCREAS:** Obscured by bowel gas. However, the visualized portion appear normal.

**KIDNEYS:** Both kidneys appear normal in size, shape and echopattern. Corticomedullary differentiation appears maintained. No evidence of calculi or hydronephrosis on either side.

**URINARY BLADDER:** Distended and appears normal. No evidence of abnormal wall thickening noted.

**UTERUS:** Anteverted and appears normal in size. Myometrial echoes appear normal. The endometrial lining appears intact. Endometrium measures 7 mm.

**OVARIES:** Both ovaries appearing normal in size and echopattern.

No free fluid is seen.

**IMPRESSION:**

**NO SIGNIFICANT SONOGRAPHIC ABNORMALITY DETECTED.**



**Dr. DHANALAKSHMI B**  
**MBBS, DMRD**  
Radiology

<b>Patient Name</b>	: Mrs. H Sumitha	<b>Age/Gender</b>	: 40 Y/F
<b>UHID/MR No.</b>	: CINR.0000162678	<b>OP Visit No</b>	: CINROPV218739
<b>Sample Collected on</b>	:	<b>Reported on</b>	: 12-02-2024 14:24
<b>LRN#</b>	: RAD2233766	<b>Specimen</b>	:
<b>Ref Doctor</b>	: SELF		
<b>Emp/Auth/TPA ID</b>	: 8197968297		

**DEPARTMENT OF RADIOLOGY**

**SONO MAMOGRAPHY - SCREENING**

**ULTRASOUND OF BOTH BREASTS**

Bilateral breast shows predominantly fatty and glandular breast parenchyma.

**RIGHT BREST:** Shows a hypoechoic area measuring 0.9x0.7cm at 2' O clock position .

**LEFT BREST:** Shows a small cyst measuring 0.6x0.5cm.

No evidence of any architectural distortion noted.

No ductal ectasia noted.

Skin and Subcutaneous tissue appears normal.

**Right and left axilla:** No significant lymphadenopathy .

**IMPRESSION :**

- **SMALL FIBROADENOMAS IN RIGHT BREST.**
- **SMALL SIMPLE CYST IN LEFT BREST.**



**Dr. DHANALAKSHMI B**  
**MBBS, DMRD**  
Radiology

Patient Name : Mrs.H SUMITHA	Collected : 12/Feb/2024 09:17AM
Age/Gender : 40 Y 11 M 23 D/F	Received : 12/Feb/2024 11:32AM
UHID/MR No : CINR.0000162678	Reported : 12/Feb/2024 12:00PM
Visit ID : CINROPV218739	Status : Final Report
Ref Doctor : Dr.SELF	Sponsor Name : ARCOFEMI HEALTHCARE LIMITED
Emp/Auth/TPA ID : 8197968297	

**DEPARTMENT OF HAEMATOLOGY**

**ARCOFEMI - MEDIWHEEL - FULL BODY ANNUAL PLUS CHECK ADVANCED - FEMALE - 2D ECHO - PAN INDIA - FY2324**

Test Name	Result	Unit	Bio. Ref. Range	Method
<b>HEMOGRAM , WHOLE BLOOD EDTA</b>				
<b>HAEMOGLOBIN</b>	12.3	g/dL	12-15	Spectrophotometer
PCV	37.50	%	36-46	Electronic pulse & Calculation
RBC COUNT	4.32	Million/cu.mm	3.8-4.8	Electrical Impedance
MCV	87	fL	83-101	Calculated
MCH	28.6	pg	27-32	Calculated
MCHC	32.8	g/dL	31.5-34.5	Calculated
R.D.W	13.9	%	11.6-14	Calculated
TOTAL LEUCOCYTE COUNT (TLC)	6,290	cells/cu.mm	4000-10000	Electrical Impedance
<b>DIFFERENTIAL LEUCOCYtic COUNT (DLC)</b>				
NEUTROPHILS	57.5	%	40-80	Electrical Impedance
LYMPHOCYTES	32.2	%	20-40	Electrical Impedance
EOSINOPHILS	4	%	1-6	Electrical Impedance
MONOCYTES	5.9	%	2-10	Electrical Impedance
BASOPHILS	0.4	%	<1-2	Electrical Impedance
<b>ABSOLUTE LEUCOCYTE COUNT</b>				
NEUTROPHILS	3616.75	Cells/cu.mm	2000-7000	Calculated
LYMPHOCYTES	2025.38	Cells/cu.mm	1000-3000	Calculated
EOSINOPHILS	251.6	Cells/cu.mm	20-500	Calculated
MONOCYTES	371.11	Cells/cu.mm	200-1000	Calculated
BASOPHILS	25.16	Cells/cu.mm	0-100	Calculated
Neutrophil lymphocyte ratio (NLR)	1.79		0.78- 3.53	Calculated
<b>PLATELET COUNT</b>	294000	cells/cu.mm	150000-410000	Electrical impedance
<b>ERYTHROCYTE SEDIMENTATION RATE (ESR)</b>	<b>43</b>	mm at the end of 1 hour	0-20	Modified Westegren method
<b>PERIPHERAL SMEAR</b>				
RBC NORMOCYTIC NORMOCHROMIC				
WBC WITHIN NORMAL LIMITS				



Dr. Shobha Emmanuel  
M.B.B.S, M.D(Pathology)  
Consultant Pathologist

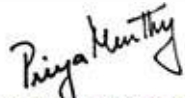

Dr. Priya Murthy  
M.B.B.S, M.D(Pathology)  
Consultant Pathologist



SIN No:BED240035331

This test has been performed at Apollo Health & Lifestyle Ltd, RRL BANGALORE Laboratory

THIS TEST HAS BEEN PERFORMED AT APOLLO HEALTH AND LIFESTYLE LIMITED- RRL BANGALORE

**Apollo Health and Lifestyle Limited** | CIN - 188510TG2000PLC1158111  
Regd. Office: 1-10-62/63, Arshika Raghupathi Chambers, 9th Floor, Begumpet, Hyderabad, Telangana - 500 016 |  
www.apolloclinic.com | Email ID: enquiry@apolloclinic.com, Ph No: 843-4884 7777, Fax No: 4884 7744

APOLLO CLINICS NETWORK

Telangana: Hyderabad | US Rao Nagar | Charada Nagar | Kondapur | Nallakunta | Nizampet | Marikonda | Uppal | Andhra Pradesh: Vizag | Seethamma Peta | Karnataka: Bangalore | Basavanagudi | Bellandur | Electronics City | Hebbal | HSR Layout | Indira Nagar | JP Nagar | Kandrajohalli | Koramangala | Sarjapur Road | Mysore | TN: Chennai | Anna Nagar | Kotturupalli | Moolappai | T Nagar | West Bengal: Kolkata | Maharashtra: Pune | Aurangabad | Nigdi | Pochampalli | Vinay Nagar | Hyderabad: Usha Prasth: Ghazalabad | Andhra Pradesh: Amaravati | Karnataka: Mysore | Karnataka: Bangalore | Railway Station Road

Address:  
33/3/16/122, Dodda Lakshmi Nagar, Westend, Hebbal Road,  
Newlyde, Nagar, Electronics City, Bangalore,  
Karnataka - 560028

**1860 500 7788**  
www.apolloclinic.com



Patient Name : Mrs.H SUMITHA	Collected : 12/Feb/2024 09:17AM
Age/Gender : 40 Y 11 M 23 D/F	Received : 12/Feb/2024 11:32AM
UHID/MR No : CINR.0000162678	Reported : 12/Feb/2024 12:00PM
Visit ID : CINROPV218739	Status : Final Report
Ref Doctor : Dr.SELF	Sponsor Name : ARCOFEMI HEALTHCARE LIMITED
Emp/Auth/TPA ID : 8197968297	

DEPARTMENT OF HAEMATOLOGY

ARCOFEMI - MEDIWHEEL - FULL BODY ANNUAL PLUS CHECK ADVANCED - FEMALE - 2D ECHO - PAN INDIA - FY2324

PLATELETS ARE ADEQUATE ON SMEAR  
NO HEMOPARASITES SEEN  
IMPRESSION: NORMOCYTIC NORMOCHROMIC BLOOD PICTURE



Dr. Shobha Emmanuel  
M.B.B.S, M.D (Pathology)  
Consultant Pathologist

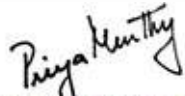

Dr. Priya Murthy  
M.B.B.S, M.D (Pathology)  
Consultant Pathologist



SIN No: BED240035331

This test has been performed at Apollo Health & Lifestyle Ltd, RRL BANGALORE Laboratory

THIS TEST HAS BEEN PERFORMED AT APOLLO HEALTH AND LIFESTYLE LIMITED- RRL BANGALORE

**Apollo Health and Lifestyle Limited** | CIN - U85110TG2000PLC1158111  
Regd. Office: 1-10-62/63, Ananta Raghupathi Chambers, 9th Floor, Begumpet, Hyderabad, Telangana - 500 016 |  
www.apollo.com | Email ID: enquiry@apollo.com, Ph No: 040-4884 7777, Fax No: 4884 7744

APOLLO CLINICS NETWORK

Telangana: Hyderabad | RS Rao Nagar | Charada Nagar | Kondapur | Nallakunta | Nizampet | Marikonda | Uppal | Andhra Pradesh: Vijay | Seshamanna Petal | Karnataka: Bangalore | Basavanagudi | Bellandur | Electronics City | Hebbal | HSR Layout | Indira Nagar | JP Nagar | Kandraholli | Koramangala | Sarjapur Road | Mysore | TN Nadu: Chennai | Anna Nagar | Kotturupuzhi | Moolappai | T Nagar | West Bengal: Kolkata | Maharashtra: Pune | Aurangabad | Nigdi | Pochampalli | Vinay Nagar | Karnataka: Bangalore | Bengaluru | Karnataka: Bangalore | Bengaluru

Address:  
32/196/123, Doddaballapur Village, Woodside Main Road,  
Newlands Nagar, Electronic City, Bangalore,  
Karnataka - 560038

 **1860 500 7788**  
www.apolloclinic.com

Patient Name : Mrs.H SUMITHA	Collected : 12/Feb/2024 09:17AM
Age/Gender : 40 Y 11 M 23 D/F	Received : 12/Feb/2024 11:32AM
UHID/MR No : CINR.0000162678	Reported : 12/Feb/2024 01:29PM
Visit ID : CINROPV218739	Status : Final Report
Ref Doctor : Dr.SELF	Sponsor Name : ARCOFEMI HEALTHCARE LIMITED
Emp/Auth/TPA ID : 8197968297	

**DEPARTMENT OF HAEMATOLOGY**

**ARCOFEMI - MEDIWHEEL - FULL BODY ANNUAL PLUS CHECK ADVANCED - FEMALE - 2D ECHO - PAN INDIA - FY2324**

Test Name	Result	Unit	Bio. Ref. Range	Method
<b>BLOOD GROUP ABO AND RH FACTOR , WHOLE BLOOD EDTA</b>				
BLOOD GROUP TYPE	O			Microplate Hemagglutination
Rh TYPE	Positive			Microplate Hemagglutination



Dr. Shobha Emmanuel  
M.B.B.S, M.D (Pathology)  
Consultant Pathologist

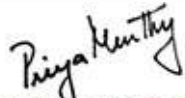

Dr. Priya Murthy  
M.B.B.S, M.D (Pathology)  
Consultant Pathologist



SIN No: BED240035331

This test has been performed at Apollo Health & Lifestyle Ltd, RRL BANGALORE Laboratory

THIS TEST HAS BEEN PERFORMED AT APOLLO HEALTH AND LIFESTYLE LIMITED- RRL BANGALORE

**Apollo Health and Lifestyle Limited** | CIN - U85110TG2000PLC1158116  
 Regd. Office: 1-10-62/63, Anshika Raghupathi Chambers, 9th Floor, Begumpet, Hyderabad, Telangana - 500 016 |  
 www.apollohli.com | Email ID: enquiry@apollohli.com, Ph No: 040-4884 7777, Fax No: 4884 7744

APOLLO CLINICS NETWORK

Telangana: Hyderabad | RS Rao Nagar | Charada Nagar | Kondapur | Nallakunta | Nizampet | Marikonda | Uppal | Andhra Pradesh: Vijay | Seshamanna Petal | Karnataka: Bangalore | Basavanagudi | Bellandur | Electronics City | Hebbal | HSR Layout | Indira Nagar | JP Nagar | Kandraholi | Koramangala | Sarjapur Road | Mysore: W. Venkatasai | Tamil Nadu: Chennai | Anna Nagar | Kotturupalli | Moolappalli | T. Nagar | Vileparakkam | Velachery | Maharashtra: Pune | Aurang | Nigdi | Pashchim | Viman Nagar | Maharashtra | Ahmedabad | Gandhinagar | Gujarat: Ahmedabad | Gandhinagar | Punjab: Amritsar | Court Road | Haryana: Panipat | Railway Station Road

Address:  
 32/196/123, Doddaballapur Village, Woodside Main Road,  
 Newlands Nagar, Electronic City, Bangalore,  
 Karnataka - 560038

 **1860 500 7788**  
[www.apolloclinic.com](http://www.apolloclinic.com)

Patient Name : Mrs.H SUMITHA	Collected : 12/Feb/2024 09:17AM
Age/Gender : 40 Y 11 M 23 D/F	Received : 12/Feb/2024 11:37AM
UHID/MR No : CINR.0000162678	Reported : 12/Feb/2024 01:02PM
Visit ID : CINROPV218739	Status : Final Report
Ref Doctor : Dr.SELF	Sponsor Name : ARCOFEMI HEALTHCARE LIMITED
Emp/Auth/TPA ID : 8197968297	

**DEPARTMENT OF BIOCHEMISTRY**

**ARCOFEMI - MEDIWHEEL - FULL BODY ANNUAL PLUS CHECK ADVANCED - FEMALE - 2D ECHO - PAN INDIA - FY2324**

Test Name	Result	Unit	Bio. Ref. Range	Method
<b>GLUCOSE, FASTING , NAF PLASMA</b>	<b>101</b>	mg/dL	70-100	HEXOKINASE

**Comment:**

As per American Diabetes Guidelines, 2023

Fasting Glucose Values in mg/dL	Interpretation
70-100 mg/dL	Normal
100-125 mg/dL	Prediabetes
≥126 mg/dL	Diabetes
<70 mg/dL	Hypoglycemia

**Note:**

- The diagnosis of Diabetes requires a fasting plasma glucose of  $>$  or  $=$  126 mg/dL and/or a random / 2 hr post glucose value of  $>$  or  $=$  200 mg/dL on at least 2 occasions.
- Very high glucose levels ( $>$ 450 mg/dL in adults) may result in Diabetic Ketoacidosis & is considered critical.

Test Name	Result	Unit	Bio. Ref. Range	Method
<b>GLUCOSE, POST PRANDIAL (PP), 2 HOURS , SODIUM FLUORIDE PLASMA (2 HR)</b>	<b>130</b>	mg/dL	70-140	HEXOKINASE

**Comment:**

It is recommended that FBS and PPBS should be interpreted with respect to their Biological reference ranges and not with each other.

Conditions which may lead to lower postprandial glucose levels as compared to fasting glucose levels may be due to reactive hypoglycemia, dietary meal content, duration or timing of sampling after food digestion and absorption, medications such as insulin preparations, sulfonylureas, amylin analogues, or conditions such as overproduction of insulin.

Test Name	Result	Unit	Bio. Ref. Range	Method
<b>HBA1C (GLYCATED HEMOGLOBIN) , WHOLE BLOOD EDTA</b>				
HBA1C, GLYCATED HEMOGLOBIN	<b>6.2</b>	%		HPLC



**DR.SHIVARAJA SHETTY**  
M.B.B.S,M.D(Biochemistry)  
CONSULTANT BIOCHEMIST

SIN No:EDT240015658

This test has been performed at Apollo Health & Lifestyle Ltd, RRL BANGALORE Laboratory

THIS TEST HAS BEEN PERFORMED AT APOLLO HEALTH AND LIFESTYLE LIMITED- RRL BANGALORE

Patient Name : Mrs.H SUMITHA	Collected : 12/Feb/2024 09:17AM
Age/Gender : 40 Y 11 M 23 D/F	Received : 12/Feb/2024 11:37AM
UHID/MR No : CINR.0000162678	Reported : 12/Feb/2024 01:02PM
Visit ID : CINROPV218739	Status : Final Report
Ref Doctor : Dr.SELF	Sponsor Name : ARCOFEMI HEALTHCARE LIMITED
Emp/Auth/TPA ID : 8197968297	

**DEPARTMENT OF BIOCHEMISTRY**

**ARCOFEMI - MEDIWHEEL - FULL BODY ANNUAL PLUS CHECK ADVANCED - FEMALE - 2D ECHO - PAN INDIA - FY2324**

ESTIMATED AVERAGE GLUCOSE (eAG)	131	mg/dL	Calculated
---------------------------------	-----	-------	------------

**Comment:**

Reference Range as per American Diabetes Association (ADA) 2023 Guidelines:

REFERENCE GROUP	HbA1C %
NON DIABETIC	<5.7
PREDIABETES	5.7 – 6.4
DIABETES	≥ 6.5
DIABETICS	
EXCELLENT CONTROL	6 – 7
FAIR TO GOOD CONTROL	7 – 8
UNSATISFACTORY CONTROL	8 – 10
POOR CONTROL	>10

**Note:** Dietary preparation or fasting is not required.

- HbA1C is recommended by American Diabetes Association for Diagnosing Diabetes and monitoring Glycemic Control by American Diabetes Association guidelines 2023.
- Trends in HbA1C values is a better indicator of Glycemic control than a single test.
- Low HbA1C in Non-Diabetic patients are associated with Anemia (Iron Deficiency/Hemolytic), Liver Disorders, Chronic Kidney Disease. Clinical Correlation is advised in interpretation of low Values.
- Falsely low HbA1c (below 4%) may be observed in patients with clinical conditions that shorten erythrocyte life span or decrease mean erythrocyte age. HbA1c may not accurately reflect glycemic control when clinical conditions that affect erythrocyte survival are present.
- In cases of Interference of Hemoglobin variants in HbA1C, alternative methods (Fructosamine) estimation is recommended for Glycemic Control
  - A: HbF >25%
  - B: Homozygous Hemoglobinopathy.
 (Hb Electrophoresis is recommended method for detection of Hemoglobinopathy)



  
**DR.SHIVARAJA SHETTY**  
**M.B.B.S,M.D(Biochemistry)**  
**CONSULTANT BIOCHEMIST**

SIN No:EDT240015658

This test has been performed at Apollo Health & Lifestyle Ltd, RRL BANGALORE Laboratory

THIS TEST HAS BEEN PERFORMED AT APOLLO HEALTH AND LIFESTYLE LIMITED- RRL BANGALORE



Patient Name : Mrs.H SUMITHA	Collected : 12/Feb/2024 09:17AM
Age/Gender : 40 Y 11 M 23 D/F	Received : 12/Feb/2024 12:51PM
UHID/MR No : CINR.0000162678	Reported : 12/Feb/2024 01:51PM
Visit ID : CINROPV218739	Status : Final Report
Ref Doctor : Dr.SELF	Sponsor Name : ARCOFEMI HEALTHCARE LIMITED
Emp/Auth/TPA ID : 8197968297	

**DEPARTMENT OF BIOCHEMISTRY**

**ARCOFEMI - MEDIWHEEL - FULL BODY ANNUAL PLUS CHECK ADVANCED - FEMALE - 2D ECHO - PAN INDIA - FY2324**

Test Name	Result	Unit	Bio. Ref. Range	Method
<b>LIPID PROFILE , SERUM</b>				
TOTAL CHOLESTEROL	161	mg/dL	<200	CHO-POD
TRIGLYCERIDES	64	mg/dL	<150	GPO-POD
HDL CHOLESTEROL	54	mg/dL	40-60	Enzymatic Immuno-inhibition
NON-HDL CHOLESTEROL	107	mg/dL	<130	Calculated
LDL CHOLESTEROL	94	mg/dL	<100	Calculated
VLDL CHOLESTEROL	12.8	mg/dL	<30	Calculated
CHOL / HDL RATIO	2.98		0-4.97	Calculated

**Comment:**

Reference Interval as per National Cholesterol Education Program (NCEP) Adult Treatment Panel III Report.

	Desirable	Borderline High	High	Very High
TOTAL CHOLESTEROL	< 200	200 - 239	≥ 240	
TRIGLYCERIDES	<150	150 - 199	200 - 499	≥ 500
LDL	Optimal < 100 Near Optimal 100-129	130 - 159	160 - 189	≥ 190
HDL	≥ 60			
NON-HDL CHOLESTEROL	Optimal <130; Above Optimal 130-159	160-189	190-219	>220

1. Measurements in the same patient on different days can show physiological and analytical variations.
2. NCEP ATP III identifies non-HDL cholesterol as a secondary target of therapy in persons with high triglycerides.
3. Primary prevention algorithm now includes absolute risk estimation and lower LDL Cholesterol target levels to determine eligibility of drug therapy.
4. Low HDL levels are associated with Coronary Heart Disease due to insufficient HDL being available to participate in reverse cholesterol transport, the process by which cholesterol is eliminated from peripheral tissues.
5. As per NCEP guidelines, all adults above the age of 20 years should be screened for lipid status. Selective screening of children above the age of 2 years with a family history of premature cardiovascular disease or those with at least one parent with high total cholesterol is recommended.
6. VLDL, LDL Cholesterol Non HDL Cholesterol, CHOL/HDL RATIO, LDL/HDL RATIO are calculated parameters when Triglycerides are below 350mg/dl. When Triglycerides are more than 350 mg/dl LDL cholesterol is a direct measurement.



**DR.SHIVARAJA SHETTY**  
**M.B.B.S,M.D(Biochemistry)**  
**CONSULTANT BIOCHEMIST**

SIN No:SE04626976

This test has been performed at Apollo Health & Lifestyle Ltd, RRL BANGALORE Laboratory

THIS TEST HAS BEEN PERFORMED AT APOLLO HEALTH AND LIFESTYLE LIMITED- RRL BANGALORE

Patient Name : Mrs.H SUMITHA	Collected : 12/Feb/2024 09:17AM
Age/Gender : 40 Y 11 M 23 D/F	Received : 12/Feb/2024 12:51PM
UHID/MR No : CINR.0000162678	Reported : 12/Feb/2024 01:51PM
Visit ID : CINROPV218739	Status : Final Report
Ref Doctor : Dr.SELF	Sponsor Name : ARCOFEMI HEALTHCARE LIMITED
Emp/Auth/TPA ID : 8197968297	

**DEPARTMENT OF BIOCHEMISTRY**

**ARCOFEMI - MEDIWHEEL - FULL BODY ANNUAL PLUS CHECK ADVANCED - FEMALE - 2D ECHO - PAN INDIA - FY2324**

Test Name	Result	Unit	Bio. Ref. Range	Method
<b>LIVER FUNCTION TEST (LFT) , SERUM</b>				
BILIRUBIN, TOTAL	0.41	mg/dL	0.3-1.2	DPD
BILIRUBIN CONJUGATED (DIRECT)	0.07	mg/dL	<0.2	DPD
BILIRUBIN (INDIRECT)	0.34	mg/dL	0.0-1.1	Dual Wavelength
ALANINE AMINOTRANSFERASE (ALT/SGPT)	16	U/L	<35	IFCC
ASPARTATE AMINOTRANSFERASE (AST/SGOT)	22.0	U/L	<35	IFCC
ALKALINE PHOSPHATASE	103.00	U/L	30-120	IFCC
PROTEIN, TOTAL	7.34	g/dL	6.6-8.3	Biuret
ALBUMIN	4.16	g/dL	3.5-5.2	BROMO CRESOL GREEN
GLOBULIN	3.18	g/dL	2.0-3.5	Calculated
A/G RATIO	1.31		0.9-2.0	Calculated

**Comment:**

LFT results reflect different aspects of the health of the liver, i.e., hepatocyte integrity (AST & ALT), synthesis and secretion of bile (Bilirubin, ALP), cholestasis (ALP, GGT), protein synthesis (Albumin)

Common patterns seen:

**1. Hepatocellular Injury:**

- AST – Elevated levels can be seen. However, it is not specific to liver and can be raised in cardiac and skeletal injuries.
- ALT – Elevated levels indicate hepatocellular damage. It is considered to be most specific lab test for hepatocellular injury. Values also correlate well with increasing BMI.
- Disproportionate increase in AST, ALT compared with ALP.
- Bilirubin may be elevated.
- AST: ALT (ratio) – In case of hepatocellular injury AST: ALT > 1In Alcoholic Liver Disease AST: ALT usually >2. This ratio is also seen to be increased in NAFLD, Wilson's diseases, Cirrhosis, but the increase is usually not >2.

**2. Cholestatic Pattern:**

- ALP – Disproportionate increase in ALP compared with AST, ALT.
- Bilirubin may be elevated.
- ALP elevation also seen in pregnancy, impacted by age and sex.
- To establish the hepatic origin correlation with GGT helps. If GGT elevated indicates hepatic cause of increased ALP.

**3. Synthetic function impairment:**

- Albumin- Liver disease reduces albumin levels.
- Correlation with PT (Prothrombin Time) helps.



**DR.SHIVARAJA SHETTY**  
**M.B.B.S.,M.D(Biochemistry)**  
**CONSULTANT BIOCHEMIST**

SIN No:SE04626976

This test has been performed at Apollo Health & Lifestyle Ltd, RRL BANGALORE Laboratory

THIS TEST HAS BEEN PERFORMED AT APOLLO HEALTH AND LIFESTYLE LIMITED- RRL BANGALORE



Patient Name : Mrs.H SUMITHA	Collected : 12/Feb/2024 09:17AM
Age/Gender : 40 Y 11 M 23 D/F	Received : 12/Feb/2024 12:51PM
UHID/MR No : CINR.0000162678	Reported : 12/Feb/2024 01:51PM
Visit ID : CINROPV218739	Status : Final Report
Ref Doctor : Dr.SELF	Sponsor Name : ARCOFEMI HEALTHCARE LIMITED
Emp/Auth/TPA ID : 8197968297	

**DEPARTMENT OF BIOCHEMISTRY**

**ARCOFEMI - MEDIWHEEL - FULL BODY ANNUAL PLUS CHECK ADVANCED - FEMALE - 2D ECHO - PAN INDIA - FY2324**

Test Name	Result	Unit	Bio. Ref. Range	Method
<b>RENAL PROFILE/KIDNEY FUNCTION TEST (RFT/KFT) , SERUM</b>				
CREATININE	0.70	mg/dL	0.51-0.95	Jaffe's, Method
UREA	20.00	mg/dL	17-43	GLDH, Kinetic Assay
BLOOD UREA NITROGEN	9.4	mg/dL	8.0 - 23.0	Calculated
URIC ACID	4.78	mg/dL	2.6-6.0	Uricase PAP
CALCIUM	9.20	mg/dL	8.8-10.6	Arsenazo III
PHOSPHORUS, INORGANIC	3.10	mg/dL	2.5-4.5	Phosphomolybdate Complex
SODIUM	136	mmol/L	136-146	ISE (Indirect)
POTASSIUM	4.7	mmol/L	3.5-5.1	ISE (Indirect)
CHLORIDE	105	mmol/L	101-109	ISE (Indirect)



**DR.SHIVARAJA SHETTY**  
**M.B.B.S,M.D(Biochemistry)**  
**CONSULTANT BIOCHEMIST**

SIN No:SE04626976

This test has been performed at Apollo Health & Lifestyle Ltd, RRL BANGALORE Laboratory

THIS TEST HAS BEEN PERFORMED AT APOLLO HEALTH AND LIFESTYLE LIMITED- RRL BANGALORE



Patient Name : Mrs.H SUMITHA	Collected : 12/Feb/2024 09:17AM
Age/Gender : 40 Y 11 M 23 D/F	Received : 12/Feb/2024 12:51PM
UHID/MR No : CINR.0000162678	Reported : 12/Feb/2024 01:34PM
Visit ID : CINROPV218739	Status : Final Report
Ref Doctor : Dr.SELF	Sponsor Name : ARCOFEMI HEALTHCARE LIMITED
Emp/Auth/TPA ID : 8197968297	

**DEPARTMENT OF BIOCHEMISTRY**

**ARCOFEMI - MEDIWHEEL - FULL BODY ANNUAL PLUS CHECK ADVANCED - FEMALE - 2D ECHO - PAN INDIA - FY2324**

Test Name	Result	Unit	Bio. Ref. Range	Method
<b>GAMMA GLUTAMYL TRANSPEPTIDASE (GGT) , SERUM</b>	19.00	U/L	<38	IFCC



**DR.SHIVARAJA SHETTY**  
**M.B.B.S,M.D(Biochemistry)**  
**CONSULTANT BIOCHEMIST**

SIN No:SE04626976

This test has been performed at Apollo Health & Lifestyle Ltd, RRL BANGALORE Laboratory

THIS TEST HAS BEEN PERFORMED AT APOLLO HEALTH AND LIFESTYLE LIMITED- RRL BANGALORE



Patient Name : Mrs.H SUMITHA	Collected : 12/Feb/2024 09:17AM
Age/Gender : 40 Y 11 M 23 D/F	Received : 12/Feb/2024 01:24PM
UHID/MR No : CINR.0000162678	Reported : 12/Feb/2024 02:37PM
Visit ID : CINROPV218739	Status : Final Report
Ref Doctor : Dr.SELF	Sponsor Name : ARCOFEMI HEALTHCARE LIMITED
Emp/Auth/TPA ID : 8197968297	

**DEPARTMENT OF IMMUNOLOGY**

**ARCOFEMI - MEDIWHEEL - FULL BODY ANNUAL PLUS CHECK ADVANCED - FEMALE - 2D ECHO - PAN INDIA - FY2324**

Test Name	Result	Unit	Bio. Ref. Range	Method
<b>THYROID PROFILE TOTAL (T3, T4, TSH) , SERUM</b>				
TRI-iodothyronine (T3, TOTAL)	1.1	ng/mL	0.7-2.04	CLIA
THYROXINE (T4, TOTAL)	8.80	µg/dL	5.48-14.28	CLIA
THYROID STIMULATING HORMONE (TSH)	5.433	µIU/mL	0.34-5.60	CLIA

**Comment:**

For pregnant females	Bio Ref Range for TSH in uIU/ml (As per American Thyroid Association)
First trimester	0.1 - 2.5
Second trimester	0.2 – 3.0
Third trimester	0.3 – 3.0

- TSH is a glycoprotein hormone secreted by the anterior pituitary. TSH activates production of T3 (Triiodothyronine) and its prohormone T4 (Thyroxine). Increased blood level of T3 and T4 inhibit production of TSH.
- TSH is elevated in primary hypothyroidism and will be low in primary hyperthyroidism. Elevated or low TSH in the context of normal free thyroxine is often referred to as sub-clinical hypo- or hyperthyroidism respectively.
- Both T4 & T3 provides limited clinical information as both are highly bound to proteins in circulation and reflects mostly inactive hormone. Only a very small fraction of circulating hormone is free and biologically active.
- Significant variations in TSH can occur with circadian rhythm, hormonal status, stress, sleep deprivation, medication & circulating antibodies.

TSH	T3	T4	FT4	Conditions
High	Low	Low	Low	Primary Hypothyroidism, Post Thyroidectomy, Chronic Autoimmune Thyroiditis
High	N	N	N	Subclinical Hypothyroidism, Autoimmune Thyroiditis, Insufficient Hormone Replacement Therapy.
N/Low	Low	Low	Low	Secondary and Tertiary Hypothyroidism
Low	High	High	High	Primary Hyperthyroidism, Goitre, Thyroiditis, Drug effects, Early Pregnancy
Low	N	N	N	Subclinical Hyperthyroidism
Low	Low	Low	Low	Central Hypothyroidism, Treatment with Hyperthyroidism
Low	N	High	High	Thyroiditis, Interfering Antibodies
N/Low	High	N	N	T3 Thyrotoxicosis, Non thyroidal causes
High	High	High	High	Pituitary Adenoma; TSHoma/Thyrotropinoma



**DR.SHIVARAJA SHETTY**  
**M.B.B.S,M.D(Biochemistry)**  
**CONSULTANT BIOCHEMIST**

SIN No:SPL24023358

This test has been performed at Apollo Health & Lifestyle Ltd, RRL BANGALORE Laboratory

THIS TEST HAS BEEN PERFORMED AT APOLLO HEALTH AND LIFESTYLE LIMITED- RRL BANGALORE

Patient Name : Mrs.H SUMITHA	Collected : 12/Feb/2024 09:17AM
Age/Gender : 40 Y 11 M 23 D/F	Received : 12/Feb/2024 01:24PM
UHID/MR No : CINR.0000162678	Reported : 12/Feb/2024 02:37PM
Visit ID : CINROPV218739	Status : Final Report
Ref Doctor : Dr.SELF	Sponsor Name : ARCOFEMI HEALTHCARE LIMITED
Emp/Auth/TPA ID : 8197968297	

**DEPARTMENT OF IMMUNOLOGY**

**ARCOFEMI - MEDIWHEEL - FULL BODY ANNUAL PLUS CHECK ADVANCED - FEMALE - 2D ECHO - PAN INDIA - FY2324**



**DR.SHIVARAJA SHETTY**  
**M.B.B.S,M.D(Biochemistry)**  
**CONSULTANT BIOCHEMIST**

SIN No:SPL24023358

This test has been performed at Apollo Health & Lifestyle Ltd, RRL BANGALORE Laboratory

THIS TEST HAS BEEN PERFORMED AT APOLLO HEALTH AND LIFESTYLE LIMITED- RRL BANGALORE

**Apollo Health and Lifestyle Limited** | CIN - U85110TG2000PLC1158116  
Regd. Office: 1-10-62/63, Anshika Raghupathi Chambers, 9th Floor, Begumpet, Hyderabad, Telangana - 500 016 |  
www.apollohli.com | Email ID: enquiry@apollohli.com, Ph No: 040-4884 7777, Fax No: 4884 7744

APOLLO CLINICS NETWORK

Telangana: Hyderabad | RS Rao Nagar | Charida Nagar | Kondapur | Nallakunta | Nizampet | Marikonda | Uppal | Andhra Pradesh: Vijay | Swarnamma Petal | Karnataka: Bangalore | Basavanagudi | Bellandur | Electronics City | Hebbal | HSR Layout | Indira Nagar | JP Nagar | Kandrahalli | Koramangala | Sarjapur Road | Mysore | TN Velupillai | Tamil Nadu: Chennai | Anna Nagar | Kotturupuzhi | Moolappai | T Nagar | West Bengal: Kolkata | Maharashtra: Pune | Aurang | Nigdi | Pochampalli | Vinay Nagar | Karnataka: Bengaluru | Bengaluru

Address:  
32/3/196/122, Doddaballapur Village, Woodhill Main Road,  
Newlands Nagar, Electronic City, Bangalore,  
Karnataka - 560038



**1860 500 7788**  
www.apolloclinic.com



Patient Name : Mrs.H SUMITHA	Collected : 12/Feb/2024 09:16AM
Age/Gender : 40 Y 11 M 23 D/F	Received : 12/Feb/2024 12:30PM
UHID/MR No : CINR.0000162678	Reported : 12/Feb/2024 12:45PM
Visit ID : CINROPV218739	Status : Final Report
Ref Doctor : Dr.SELF	Sponsor Name : ARCOFEMI HEALTHCARE LIMITED
Emp/Auth/TPA ID : 8197968297	

DEPARTMENT OF CLINICAL PATHOLOGY

ARCOFEMI - MEDIWHEEL - FULL BODY ANNUAL PLUS CHECK ADVANCED - FEMALE - 2D ECHO - PAN INDIA - FY2324

Test Name	Result	Unit	Bio. Ref. Range	Method
<b>COMPLETE URINE EXAMINATION (CUE) , URINE</b>				
<b>PHYSICAL EXAMINATION</b>				
COLOUR	PALE YELLOW		PALE YELLOW	Visual
TRANSPARENCY	CLEAR		CLEAR	Visual
pH	5.5		5-7.5	DOUBLE INDICATOR
SP. GRAVITY	1.025		1.002-1.030	Bromothymol Blue
<b>BIOCHEMICAL EXAMINATION</b>				
URINE PROTEIN	NEGATIVE		NEGATIVE	PROTEIN ERROR OF INDICATOR
GLUCOSE	NEGATIVE		NEGATIVE	GLUCOSE OXIDASE
URINE BILIRUBIN	NEGATIVE		NEGATIVE	AZO COUPLING REACTION
URINE KETONES (RANDOM)	NEGATIVE		NEGATIVE	SODIUM NITRO PRUSSIDE
UROBILINOGEN	NORMAL		NORMAL	MODIFIED EHRlich REACTION
BLOOD	NEGATIVE		NEGATIVE	Peroxidase
NITRITE	NEGATIVE		NEGATIVE	Diazotization
LEUCOCYTE ESTERASE	NEGATIVE		NEGATIVE	LEUCOCYTE ESTERASE
<b>CENTRIFUGED SEDIMENT WET MOUNT AND MICROSCOPY</b>				
PUS CELLS	1-2	/hpf	0-5	Microscopy
EPITHELIAL CELLS	2-3	/hpf	<10	MICROSCOPY
RBC	NIL	/hpf	0-2	MICROSCOPY
CASTS	NIL		0-2 Hyaline Cast	MICROSCOPY
CRYSTALS	ABSENT		ABSENT	MICROSCOPY



Dr. Shobha Emmanuel  
M.B.B.S, M.D(Pathology)  
Consultant Pathologist

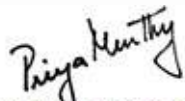

Dr. Priya Murthy  
M.B.B.S, M.D(Pathology)  
Consultant Pathologist



SIN No: UR2280848

This test has been performed at Apollo Health & Lifestyle Ltd, RRL BANGALORE Laboratory

THIS TEST HAS BEEN PERFORMED AT APOLLO HEALTH AND LIFESTYLE LIMITED- RRL BANGALORE

**Apollo Health and Lifestyle Limited** | CIN - 188510TG2000PLC115811W  
 Regd. Office: 1-10-62/63, Anshika Raghupathi Chambers, 9th Floor, Begumpet, Hyderabad, Telangana - 500 016 |  
 www.apollohli.com | Email ID: enquiry@apollohli.com, Ph No: 040-4884 7777, Fax No: 4884 7746

APOLLO CLINICS NETWORK

Telangana: Hyderabad | U.S. Rao Nagar | Charada Nagar | Kondapur | Nallakunta | Nizampet | Marikonda | Uppal | Andhra Pradesh: Vizag (Sriharima Petal) | Karnataka: Bangalore (Basavanagudi) | Bellary | Electronics City | Hebbal | HSR Layout | Indira Nagar | JP Nagar | Kandrajohli | Koramangala | Sarjapur Road | Mysore | W. Whitefield | Tamil Nadu: Chennai | Anna Nagar | Kotturupalli | Moolappai | T. Nagar | Vellore | Kerala: Kochi | Maharashtra: Pune (Aundh) | Rigdi Pathankar | Warananagar | Maharashtra: Ahmedabad (Satellite) | Punjab: Amritsar (Court Road) | Haryana: Panipat (Railway Station Road)

Address:  
 32/316/122, Dodda Banagar Village, Woodhall Main Road,  
 New Bellary Nagar, Electronic City, Bangalore,  
 Karnataka - 560038

**1860 500 7788**  
 www.apolloclinic.com

Patient Name : Mrs.H SUMITHA	Collected : 12/Feb/2024 12:09PM
Age/Gender : 40 Y 11 M 23 D/F	Received : 12/Feb/2024 04:26PM
UHID/MR No : CINR.0000162678	Reported : 12/Feb/2024 06:22PM
Visit ID : CINROPV218739	Status : Final Report
Ref Doctor : Dr.SELF	Sponsor Name : ARCOFEMI HEALTHCARE LIMITED
Emp/Auth/TPA ID : 8197968297	

**DEPARTMENT OF CLINICAL PATHOLOGY**

**ARCOFEMI - MEDIWHEEL - FULL BODY ANNUAL PLUS CHECK ADVANCED - FEMALE - 2D ECHO - PAN INDIA - FY2324**

Test Name	Result	Unit	Bio. Ref. Range	Method
URINE GLUCOSE(POST PRANDIAL)	NEGATIVE		NEGATIVE	Dipstick

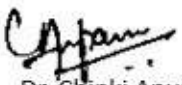

Dr. Chinki Anupam  
M.B.B.S,M.D(Pathology)  
Consultant Pathologist

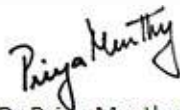

Dr. Priya Murthy  
M.B.B.S,M.D(Pathology)  
Consultant Pathologist



SIN No:UPP016574

This test has been performed at Apollo Health & Lifestyle Ltd, RRL BANGALORE Laboratory

THIS TEST HAS BEEN PERFORMED AT APOLLO HEALTH AND LIFESTYLE LIMITED- RRL BANGALORE

**Apollo Health and Lifestyle Limited** | CIN - U85110TG2000PLC1158111  
 Regd. Office: 1-10-62/63, Arshika Raghupathi Chambers, 9th Floor, Begumpet, Hyderabad, Telangana - 500 018 |  
 www.apollo.com | Email ID: enquiry@apollo.com, Ph No: 040-4884 7777, Fax No: 4884 7744

Address:  
 32/196/123, Doodlakumpu Village, Woodhill Main Road,  
 Newlands Nagar, Electronic City, Bangalore,  
 Karnataka - 560038

 **1860 500 7788**  
 www.apolloclinic.com

**APOLLO CLINICS NETWORK**  
 Telangana: Hyderabad | RS Rao Nagar | Charada Nagar | Kondapur | Nallakunta | Nizampet | Marikonda | Uppal | Andhra Pradesh: Vijay | Seshamma Petal | Karnataka: Bangalore | Basavanagudi | Bellandur | Electronics City | Heera Town | HSR Layout | Indira Nagar | JP Nagar | Kandraholi | Koramangala | Sarjapur Road | Mysore: W. Mallappa | Tamil Nadu: Chennai | Anna Nagar | Kotturupalli | Moolappai | T. Nagar | Vileparakkam | Velachery | Maharashtra: Pune | Aurang | Nigdi | Pashchim | Viman Nagar | Mumbai | Uttar Pradesh: Ghaziabad | Indraprastha | Gujarat: Ahmedabad | Satellite | Punjab: Amritsar | Court Road | Haryana: Panipat | Railway Station Road



Patient Name : Mrs.H SUMITHA	Collected : 12/Feb/2024 09:16AM
Age/Gender : 40 Y 11 M 23 D/F	Received : 12/Feb/2024 12:30PM
UHID/MR No : CINR.0000162678	Reported : 12/Feb/2024 01:01PM
Visit ID : CINROPV218739	Status : Final Report
Ref Doctor : Dr.SELF	Sponsor Name : ARCOFEMI HEALTHCARE LIMITED
Emp/Auth/TPA ID : 8197968297	

**DEPARTMENT OF CLINICAL PATHOLOGY**

**ARCOFEMI - MEDIWHEEL - FULL BODY ANNUAL PLUS CHECK ADVANCED - FEMALE - 2D ECHO - PAN INDIA - FY2324**

Test Name	Result	Unit	Bio. Ref. Range	Method
URINE GLUCOSE(FASTING)	NEGATIVE		NEGATIVE	Dipstick



Dr. Shobha Emmanuel  
M.B.B.S, M.D (Pathology)  
Consultant Pathologist

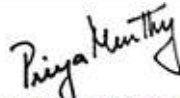

Dr. Priya Murthy  
M.B.B.S, M.D (Pathology)  
Consultant Pathologist



SIN No: UF010582

This test has been performed at Apollo Health & Lifestyle Ltd, RRL BANGALORE Laboratory

THIS TEST HAS BEEN PERFORMED AT APOLLO HEALTH AND LIFESTYLE LIMITED- RRL BANGALORE

**Apollo Health and Lifestyle Limited** | CIN - U85110TG2000PLC1158116  
 Regd. Office: 1-10-62/63, Arshika Raghupathi Chambers, 9th Floor, Begumpet, Hyderabad, Telangana - 500 018 |  
 www.apolloclinic.com | Email ID: enquiry@apolloclinic.com, Ph No: 040-4884 7777, Fax No: 4884 7744

APOLLO CLINICS NETWORK

Telangana: Hyderabad | RS Rao Nagar | Charada Nagar | Kondapur | Nallakunta | Nizampet | Marikonda | Uppal | Andhra Pradesh: Vijay | Seshamma Petal | Karnataka: Bangalore | Basavanagudi | Bellandur | Electronics City | Hebbal Town | HSR Layout | Indira Nagar | JP Nagar | Kandraholi | Koramangala | Sarajpur Road | Mysore | TN Velupillai | Tamil Nadu: Chennai | Anna Nagar | Kotturupalli | Moolappai | T Nagar | Vileparakkam | Welichery | Maharashtra: Pune | Aurang | Nigdi | Pashchim | Viman Nagar | Maharashtra | Ahmedabad | Gandhinagar | Gujarat: Ahmedabad | Gandhinagar | Punjab: Amritsar | Court Road | Haryana: Panipat | Railway Station Road

Address:  
 32/196/123, Doodh Bazaar Village, Woodside Main Road,  
 Newlands Nagar, Electronic City, Bangalore,  
 Karnataka - 560038

 **1860 500 7788**  
[www.apolloclinic.com](http://www.apolloclinic.com)

Patient Name : Mrs.H SUMITHA	Collected : 12/Feb/2024 12:14PM
Age/Gender : 40 Y 11 M 23 D/F	Received : 13/Feb/2024 10:42AM
UHID/MR No : CINR.0000162678	Reported : 15/Feb/2024 12:25PM
Visit ID : CINROPV218739	Status : Final Report
Ref Doctor : Dr.SELF	Sponsor Name : ARCOFEMI HEALTHCARE LIMITED
Emp/Auth/TPA ID : 8197968297	

**DEPARTMENT OF CYTOLOGY**

**LBC PAP TEST (PAPSURE) , CERVICAL BRUSH SAMPLE**

	<b>CYTOLOGY NO.</b>	2946/24
<b>I</b>	<b>SPECIMEN</b>	
<b>a</b>	SPECIMEN ADEQUACY	ADEQUATE
<b>b</b>	<b>SPECIMEN TYPE</b>	LIQUID-BASED PREPARATION (LBC)
	SPECIMEN NATURE/SOURCE	CERVICAL SMEAR
<b>c</b>	ENDOCERVICAL-TRANSFORMATION ZONE	ABSENT
<b>d</b>	COMMENTS	SATISFACTORY FOR EVALUATION
<b>II</b>	<b>MICROSCOPY</b>	Superficial and intermediate squamous epithelial cells with benign morphology.  Inflammatory cells, predominantly neutrophils.  Negative for intraepithelial lesion/ malignancy
<b>III</b>	<b>RESULT</b>	
<b>a</b>	<b>EPITHEIAL CELL</b>	
	SQUAMOUS CELL ABNORMALITIES	NOT SEEN
	GLANDULAR CELL ABNORMALITIES	NOT SEEN
<b>b</b>	<b>ORGANISM</b>	NIL
<b>IV</b>	<b>INTERPRETATION</b>	NEGATIVE FOR INTRAEPITHELIAL LESION OR MALIGNANCY

Pap Test is a screening test for cervical cancer with inherent false negative results. Regular screening and follow-up is recommended (Bethesda-TBS-2014) revised

\*\*\* End Of Report \*\*\*

Result/s to Follow:  
PERIPHERAL SMEAR



Dr.A. Kalyan Rao  
M.B.B.S., M.D(Pathology)  
Consultant Pathologist



SIN No:CS074356

This test has been performed at Apollo Health & Lifestyle Ltd, Global Reference Laboratory,Hyderabad

THIS TEST HAS BEEN PERFORMED AT APOLLO HEALTH AND LIFESTYLE LIMITED- GRL BANGALORE

**Apollo Health and Lifestyle Limited** | CIN - U85110TG2000PLC115811  
Regd. Office: 1-10-62/63, Arshika Raghupathi Chambers, 9th Floor, Begumpet, Hyderabad, Telangana - 500 016 |  
www.apollohli.com | Email ID: enquiry@apollohli.com, Ph No: 040-4884 7777, Fax No: 4884 7744

APOLLO CLINICS NETWORK

Telangana: Hyderabad | U.S. Rao Nagar | Charada Nagar | Kondapur | Nallakunta | Nizampet | Marikonda | Uppal | Andhra Pradesh: Vijay (Sriramamma Petal) | Karnataka: Bangalore (Basavanagudi) | Bellary | Electronics City | Heera Town | HSR Layout | Indira Nagar | JP Nagar | Kuntalohalli | Koramangala | Sarojpur Road | Mysore | TN Westofal | Tamil Nadu: Chennai | Anna Nagar | Kotturupalli | Moolappai | T Nagar | Vellore/Kaliam | Velachery | Maharashtra: Pune (Aundh) | Nigdi | Pashchim | Vinay Nagar | Maharashtra | Uttar Pradesh: Ghaziabad (Indraprastha Gajera) | Ahmedabad (Satellite) | Punjab: Amritsar (Court Road) | Haryana: Panipat (Railway Station Road)

Address:  
32/196/122, Doodh Bazaar Village, Woodhill Main Road,  
Newlyd Nagar, Electronic City, Bangalore,  
Karnataka - 560038

**1860 500 7788**  
www.apolloclinic.com