

Name : NILIMA SHEETAL BAXLA
Age/Gender : 43 Years/Female
UHID : QL305245598
Refer By :
Wing : BERLIN GENERAL HOSPITAL RANCHI
Client Name : BDDC - CGHS

Reg.No. : 
Reg.Date : 23-Mar-24 07:20 PM
Received On : 23-Mar-24 07:20 PM
Reported On : 24-Mar-24 10:44 AM

Test Particular	Result	Unit	Biological Reference Interval
Fasting Plasma Glucose Method: (By GOD-POD Method)	100	mg/dl	(65 - 110)
Fasting Urine Sugar	Nil		
<u>LIPID PROFILE :-</u>			
Serum Triglyceride Method: (By Enzymatic,end point)	170	mg/dl	(< 150)
Serum Cholesterol Method: (By Oxidase, Esterase, Peroxidase)	101	mg/dl	(125 - 200)
Serum HDLc (Direct) Method: (By PTA/MgC12, Reflectance photometry)	24	mg/dl	(30 - 65)
Serum LDLc (Direct) Method: (By Direct Homogeneous, Spectrophotometry)	49	mg/dl	(85 - 150)
VLDL	28	mg/dl	(5 - 40)
LDL & HDL Ratio Method: (By Calculated)	2.04		(1.5 - 3.5)
Total Cholestrol & HDL Ratio Method: (By Calculated)	4.21		Low Risk(0 - 3) High Risk(5 - 10)
<u>LFT :-</u>			
Serum Bilirubin (Total) Method: (By Diphylline, Diazonium Salt)	0.4	mg/dl	(0.2 - 1.3)
Serum Bilirubin (Direct) Method: (By Diphylline, Diazonium Salt)	0.2	mg/dl	(0.1 - 0.4)
Serum Bilirubin (Indirect)	0.20000	mg/dl	(0.2-1.1)
S G O T (AST) Method: By IFCC	17.6	u/l	(14 - 36)
S G P T (ALT) Method: By IFCC	12.9	u/l	(9 - 52)
Serum Alkaline Phosphate (ALP) Method: By IFCC	53.6	u/l	Adult (38 - 126)
Serum Protein Method: By Biuret Method	7.7	gm/dl	Adult(6.2 - 8.2) Children(5.6 - 8.4)
Serum Albumin Method: By BCG, Dye Binding Method	4.2	gm/dl	Newborn Children(2.4 - 4.8) Adult(3.5 - 5.0)
Serum Globulin	3.50		Adult(2.3 - 3.6)
Serum Albumin / Globulin (A / G) Method: By BCG	1.20	gm/dl	(1 - 2.3)



Print On : 25/03/24 13:07:20
 Print By : QLSR-BERLIN
 Print From: BERLIN RANCHI [BERLIN Ranchi]
 Supplied Sample

Richa
Dr. Richa Verma
 MBBS, MD (Pathology)

P.T.O.

Name : NILIMA SHEETAL BAXLA
Age/Gender : 43 Years/Female
UHID : QL305245598
Refer By :
Wing : BERLIN GENERAL HOSPITAL RANCHI
Client Name : BDDC - CGHS

Reg.No. : 
Reg.Date : 23-Mar-24 07:20 PM
Received On : 23-Mar-24 07:20 PM
Reported On : 24-Mar-24 10:44 AM

Test Particular	Result	Unit	Biological Reference Interval
<u>HBA1C (Nephelometry)</u>			
HBA1C Method: HPLC	6.7	%	Non diabetic level(< 6.0) Goal(< 7.0) Action Suggested(> 8.0)
Average Blood Glucose (eAg)	146.30	mg/dl	
<u>KFT</u>			
Serum Urea Method: GLDH,Kinetic Assay	24.6	mg/dl	Adult (17 - 43) New Born (8.4 - 25.8) Infant (10.8 - 38.4)
Serum Creatinine Method: Modified Jaffe, Kinetic	1.0	mg/dl	Female : (0.55 - 1.02) Neonate : (0.26 - 1.01) Infant { 2months - less than 3 yrs } : (0.15 - 0.37) Children { 3 yrs - less than 15 yrs } : (0.24 - 0.73)
Serum Sodium (Na+) Method: By Indirect ISE	137.5	mmol/L	(136 - 145)
Serum Potassium (K+) Method: By Indirect ISE	5.1	mmol/L	(3.5 - 5.1)
Serum Chloride Method: (By Ion-selective Electrode)	99.0	mmol/L	(98 - 107)
Serum Uric Acid Method: By uricase-Colorimetric	9.5	mg/dl	(3.5 - 8.5)
<u>E.S. R.</u>			
1st. Hr. E.S. R. Method: WESTERGREN'S METHOD	45	mm	(< 20)



Print On : 25/03/24 13:07:20
 Print By : QLSR-BERLIN
 Print From: BERLIN RANCHI [BERLIN Ranchi]
 Supplied Sample

Dr. Richa Verma
 MBBS, MD (Pathology)

P.T.O.

Name : NILIMA SHEETAL BAXLA
Age/Gender : 43 Years/Female
UHID : QL305245598
Refer By :
Wing : BERLIN GENERAL HOSPITAL RANCHI
Client Name : BDDC - CGHS

Reg.No. : 
240323QLBG027
Reg.Date : 23-Mar-24 07:20 PM
Received On : 23-Mar-24 07:20 PM
Reported On : 24-Mar-24 07:38 PM

Test Particular	Result	Unit	Biological Reference Interval
CBC :-			
Haemoglobin Method: (By Sahli's Method)	9.7	gm%	Adult Men (13 - 18) Adult Women (11.5 - 16.5) Children (11 - 13) Children (1-6) : (12 - 14) Children (6-12) : (12 - 14)
P. C. V.	29.1	%	(35 - 45)
Total Platelet Count	2.8	Lacs Per cmm	(1.5 - 4)
Total R. B. C. Count	4.2	mill./uL	Women (4.2 - 5.4) Male (4.7 - 6.1) Children (4.6 - 4.8)
Total W. B. C. Count Method: Flow Cytometry	7,800	Per cmm	Adult :-Adult :- (4,000 - 11,000) New Born (10,000 - 26,000) (1-4) Years : (6,000 - 18,000) (5-7) Years : (5,000 - 15,000) (8-12) Years : (4,500 - 12,500)
M. C. V.	68.0	fl	(76 - 96)
MCH	22.8	pg	(22 - 32)
MCHC	33.5	g/dl	(30 - 35)
Neutrophils	62	%	(40 - 70)
Eosinophils	03	%	(0.5 - 7)
Basophils	00	%	(0 - 1)
Lymphocytes	34	%	(15 - 40)
Monocytes	01	%	(0 - 6)

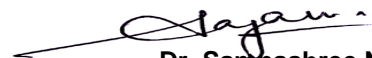

Print On : 25/03/24 13:07:20
Print By : QLSR-BERLIN
Print From : BERLIN RANCHI [BERLIN Ranchi]
Supplied Sample

Dr. Sampashree Nayak
M.D. (Path)

P.T.O.

Name : NILIMA SHEETAL BAXLA
Age/Gender : 43 Years/Female
UHID : QL305245598
Refer By :
Wing : BERLIN GENERAL HOSPITAL RANCHI
Client Name : BDDC - CGHS

Reg.No. : 
240323QLBG027
Reg.Date : 23-Mar-24 07:20 PM
Received On : 23-Mar-24 07:20 PM
Reported On : 24-Mar-24 06:20 PM

Test Particular	Result	Unit	Biological Reference Interval
-----------------	--------	------	-------------------------------

Blood Grouping

Grouping (O)
Rh Typing (D) Positive

Scan To Verify



Print On : 25/03/24 13:07:20
Print By : QLSR-BERLIN
Print From: BERLIN RANCHI [BERLIN Ranchi]
Supplied Sample

Dr. Suchismita Panda
MD (Biochemistry)

P.T.O.

Name : NILIMA SHEETAL BAXLA
Age/Gender : 43 Years/Female
UHID : QL305245598
Refer By :
Wing : BERLIN GENERAL HOSPITAL RANCHI
Client Name : BDDC - CGHS

Reg.No. : 
Reg.Date : 23-Mar-24 07:20 PM
Received On : 23-Mar-24 07:20 PM
Reported On : 24-Mar-24 06:20 PM

Test Particular	Result	Unit	Biological Reference Interval
Thyroid Profile			
Thyroid Function Test [By CLIA] :-			
Tri-iodo Thyronine (T3)	0.94	ng/ml	(0.8 - 2.0) 11-15 Years (0.83 - 2.13) 1-10 Years (0.94 - 2.69) 1-12 Months (1.05 - 2.45) 1-7 Days (0.36 - 3.16) 1-4 Weeks (1.05 - 3.45)
Thyroxine (T4)	13.91	µg/dl	(5.1 - 14.1) 1-12 Months (5.9 - 16) 1-7 Days (11 - 22) 1-4 Weeks (8.2 - 17) 1-10 Years (6.4 - 15) 11-15 Years (5.5 - 12)
Thyroid Stimulating Hormone (T S H)	1.74	µIU/ml	Up to 1 Week (0.7-15.2) 1 week-4 week (0.7- 11.0) 1-12 Months (0.7- 8.4) 1-19 Years (0.6-4.9) 19 Years Above (0.5-5.5) 1st Trimester (0.6 - 3.4) 2nd Trimester (0.37 - 3.6) 3rd Trimester(0.38 - 4.04)

Mild to moderate degree of elevation normal T3&T4 levels indicates impaired thyroid hormone reserves and indicates subclinical hypothyroidism.

Mild to moderate decrease with normal T3 & T4 indicates subclinical hyperthyroidism.

TSH measurement is used for screening & diagnosis of Euthyroidism, hypothyroidism & hyperthyroidism.

Suppressed TSH (< 0.01 µ IU/ml) suggests diagnosis of hyperthyroidism.

Elevated concentration of TSH (>7 µ IU/ml) suggest diagnosis of hypothyroidism.

Please correlate clinically.

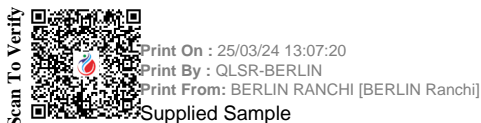

Dr. Suchismita Panda
 MD (Biochemistry)

P.T.O.

Name : NILIMA SHEETAL BAXLA
Age/Gender : 43 Years/Female
UHID : QL305245598
Refer By :
Wing : BERLIN GENERAL HOSPITAL RANCHI
Client Name : BDDC - CGHS

Reg.No. : 
Reg.Date : 23-Mar-24 07:20 PM
Received On : 23-Mar-24 07:20 PM
Reported On : 24-Mar-24 10:26 AM

URINE RM

Particular	Findings	Unit	Biological Reference Interval
PHYSICAL			
Colour	Straw		
Transparency	Clear		
Deposite	Nil		
Sp Gravity	1030		
Reaction	Acidic		
CHEMICAL			
Sugar	Nil	gm%	
Protein	xx		
pH	xx		
Ketone	xx		
Blood	xx		
Albumin	Nil		
Phosphate	Nil		
MICROSCOPIC			
RBC	Nil	/HPF	
Pus Cells	1-2	/HPF	
Epith Cells	0-2	/HPF	
Bacteria	Nil		
Casts	Nil	/HPF	
Crystals	Nil	/HPF	
Yeast	Nil		
Spermatozoa	Nil	/HPF	



Print On : 25/03/24 13:07:20
 Print By : QLSR-BERLIN
 Print From: BERLIN RANCHI [BERLIN Ranchi]
 Supplied Sample

Dr. Richa Verma
 MBBS, MD (Pathology)

End Of Report

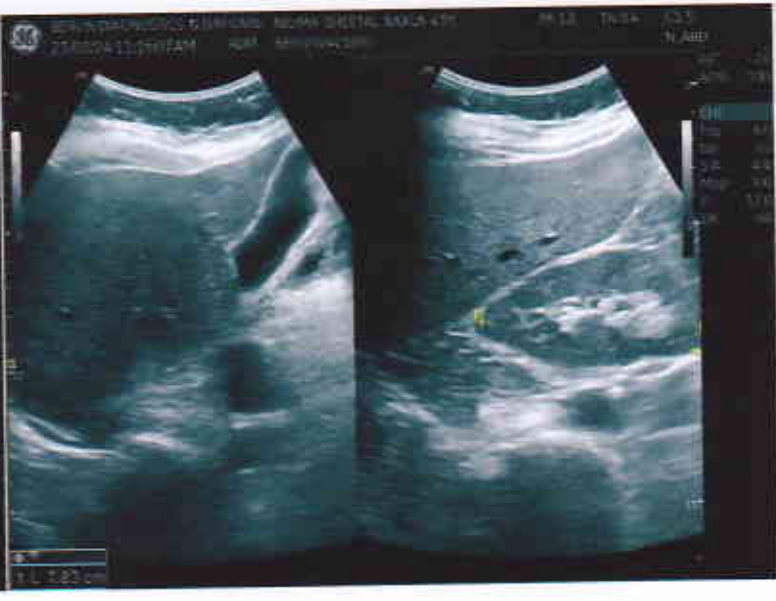



Patient Name	MRS. NILIMA SHEETAL BAXLA	Requested By	MEDIWHEEL
MRN	BER/2024/OPD21095	Procedure Date	23.03.2024
Age/Sex	43Y/FEMALE	Hospital	BERLIN DIAGNOSTICS & DAY CARE

USG WHOLE ABDOMEN

Liver : The liver is normal in size (11.9 cm) and outline. It shows a uniform echopattern. No obvious focal or diffuse pathology is seen. The intra and extra hepatic biliary passage are not dilated. The portal vein is normal in caliber at the porta hepatis.

Gall bladder : The gall bladder is normal in size, has normal wall thickness with no evidence of calculi.

CBD : The CBD is of normal caliber.

Pancreas : The pancreas is normal in size and echogenicity with distinct outline. No obvious focal lesion is seen.

Kidneys : Both kidneys were normal in position:

Right kidney measures 7.8 cm

Left kidney measures 9.4 cm

The renal cortical thickness and corticomedullary differentiation were adequate on both sides. No evidence of renal calculus or hydronephrosis seen on either side.

Spleen : The spleen is normal in size and echogenicity.

Urinary Bladder : The urinary bladder is normal in size. Its walls show a smooth outline. There is no evidence of any intraluminal or perivesical abnormality.

Uterus : The uterus is heterogeneous measuring 7.9 x 6.2 cm with evidence of a 10 mm size cyst is seen in the myometrium. No evidence of free fluid in the pouch of douglas. ET measures - 8.1 mm.

Right ovary measures :1.9 cm

Left ovary measures :2.2 cm

Both ovaries are normal in size and show uniform parenchymal echogenicity and smooth outline. There is no evidence of any mass lesion arising from or within either ovary.

No significant probe tenderness in RIF.

No evidence of pleural effusion on either side.

No evidence of ascites or lymphadenopathy seen.

IMPRESSION: HETEROGENEOUS ECHOTEXTURE OF UTERUS WITH SMALL MYOMETRIAL CYST.

Please correlate clinically.

Dr. Ambuj Srivastav
M.D. Consultant Radiologist.

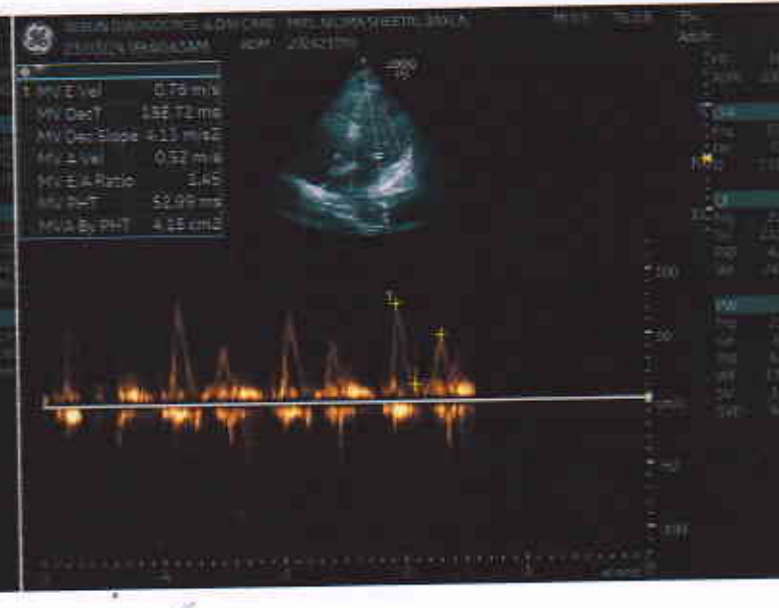
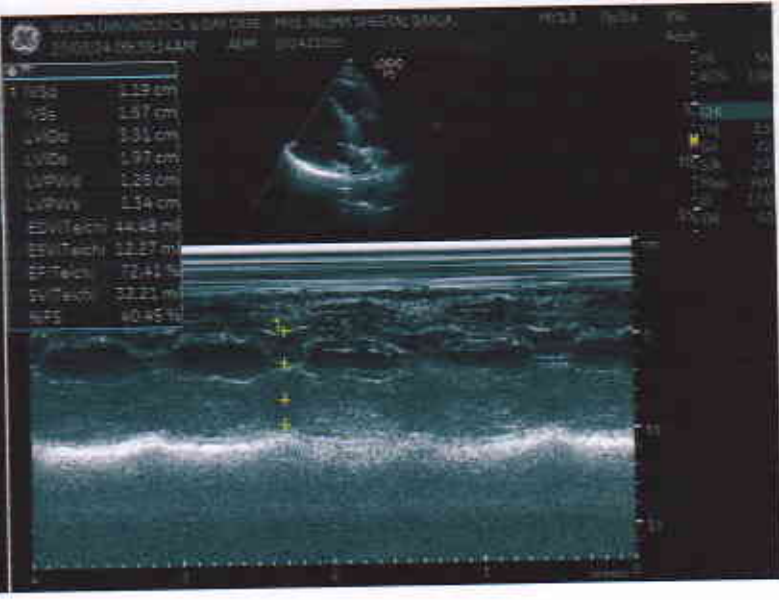
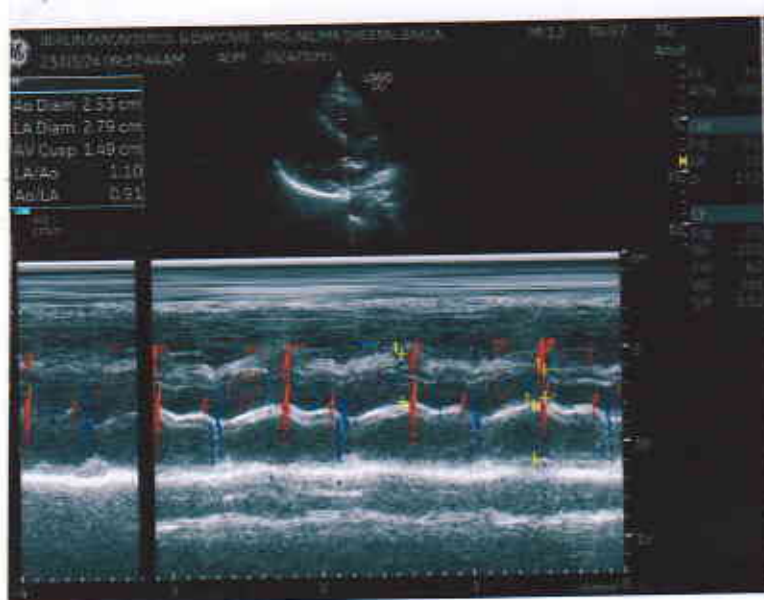



BERLIN DIAGNOSTICS & DAY CARE



Name **MRS. NILIMA SHEETAL BAXLA**

Age **43**

Date **23/03/2024**

Patient Id **202421095**

Sex **Female**

Ref. Physician

Measurements

2D & M-Mode Measurements

IVSd	1.19 cm
LVIDd	3.31 cm
LVPWd	1.26 cm
IVSs	1.67 cm
LVIDs	1.97 cm
LVPWs	1.34 cm
EDV(Teich)	44.48 ml
ESV(Teich)	12.27 ml
EF(Teich)	72.41 %
%FS	40.45 %
SV(Teich)	32.21 ml
Ao Diam	2.53 cm
LA Diam	2.79 cm
AV Cusp	1.49 cm
LA/Ao	1.10
Ao/LA	0.91

PW-Measurements

MV E Vel	0.76 m/s
MV DecT	182.72 ms
MV Dec Slope	4.13 m/s ²
MV A Vel	0.52 m/s
MV E/A Ratio	1.45
MV PHT	52.99 ms
MVA By PHT	4.15 cm ²
AV Vmax	0.79 m/s
AV maxPG	2.47 mmHg
PV Vmax	0.75 m/s
PV maxPG	2.27 mmHg
TR Vmax	0.79 m/s
TR maxPG	2.47 mmHg

Comments:

NO RWMA
 LVEF=60%
 NORMAL LA / LV AND RA / RV DIMENSION
 NO MR / NO TR
 NO AR/ NO AS
 NO VEG / CLOT/PE/MASS
 IAS AND IVS INTACT
 GRADE I DIASTOLIC DYSFUNCTION
 ALL VALVES AND PERICARDIUM NORMAL

Impression:

NORMAL ECHO STUDY

DR. R.K. CHATURVEDI
 MBBS, MD, N.MED
 DIP. CARDIOLOGY

23/03/2024

R

PA VIEW

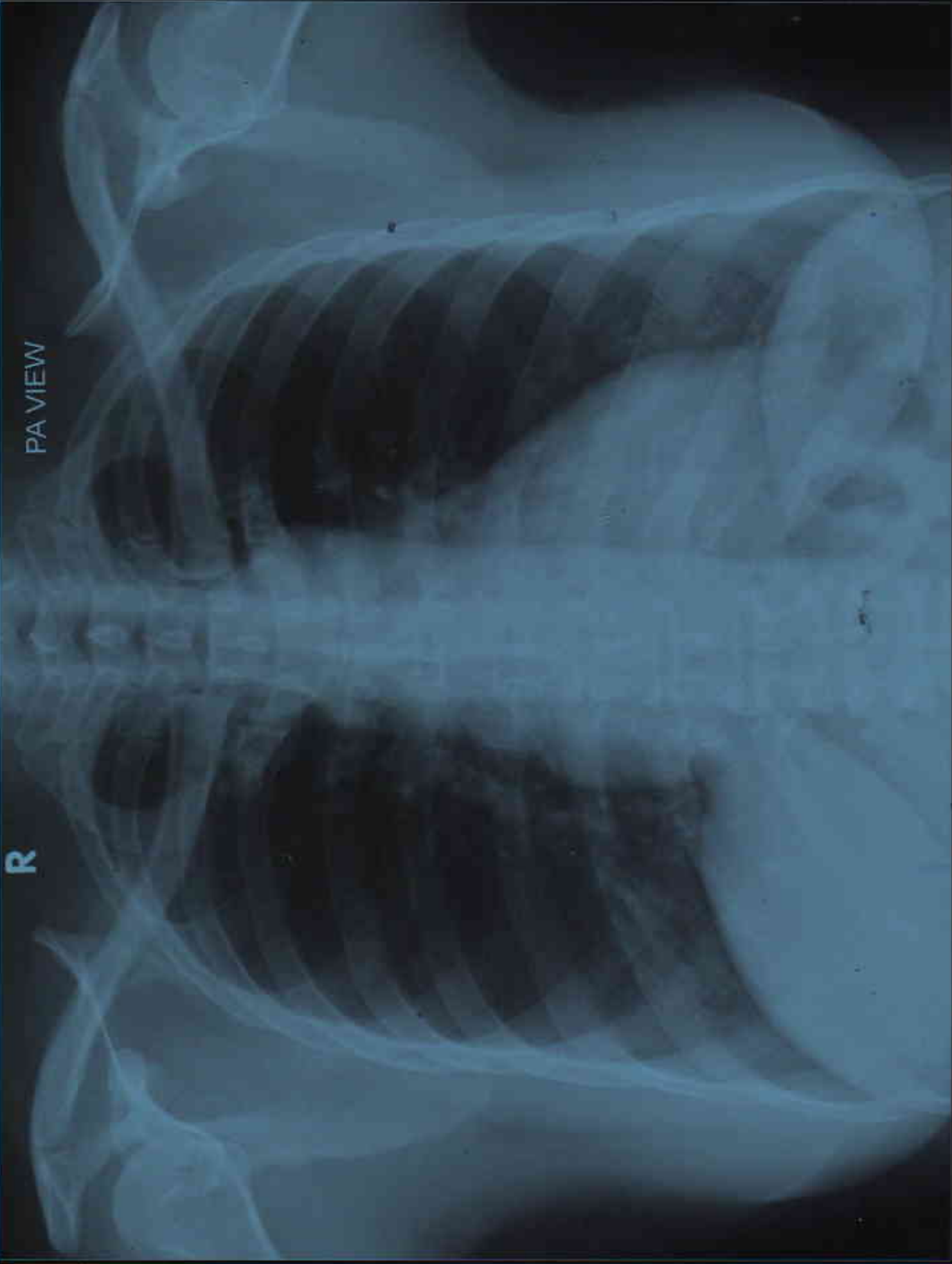

NILIMA SHEETAL BAXLA AGE 43Y/M MEDIWHEEL BER/202421095 CHEST PA VIEW 23/03/2024

BERLIN DIAGNOSTICS & DAY CARE, BARIATU ROAD, RANCHI.



Patient Name	NILIMA SHEETAL BAXLA	Patient ID	BER/ 202421095
Age/Gender	43 Years / M	Study Date	23-Mar-2024
Referred By	MEDIWHEEL	Reported Date	23-Mar-2024

X – RAY CHEST PA VIEW

FINDINGS :-

Both lung fields under vision appear normal.

Cardiac size appears normal.

Both costophrenic angles are clear.

Hilar regions are normal.

Both domes appear normal in position.

Bony thorax under vision appears normal.

IMPRESSION : NORMAL STUDY

Dr.Sunny Shrivani
MD Radiology REG-33548

Date Reported: 23-Mar-2024

Ms. Nilima Sheetal Baxla 43 y/f
ID: 20240322115620/9
Name: 2024.03.23 13:23:10

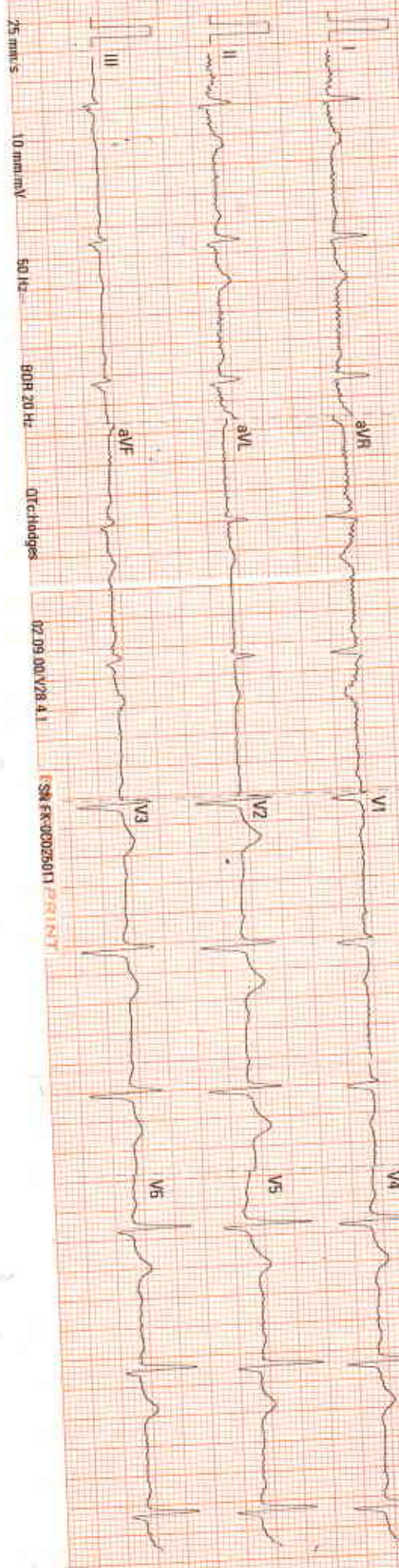

25 mm/s 10 mm/mV 50 Hz BGR 20 Hz DT channels 02 09 00 V28 A.1 [SN: FC00025011] PART 1