

ID: CH21043500	Second ID:	Admission ID:
----------------	------------	---------------

Date of Birth:	Height:	Address:	City:	State:
Age: 39 Years	Weight: 90 lb	Postal Code:	Country:	Email Address:
Gender: Male	Race: Asian	Home Tel.:	Work Tel.:	Mobile Tel.:

Angina: Unknown	History of MI: Unknown	Indications	Medications
Prior CABG: Unknown	Prior Cath: Unknown		
Diabetic: Unknown	Smoking: Unknown		
Family History: Unknown			

Referring Physician: DR MOBIN SHAIKH	Location:	Procedure Type:
--------------------------------------	-----------	-----------------

Attending Phy: DR MOHIL NAGAD	Target HR: 154 bpm (85%)	Reasons for end:
Technician: TARUNA	Max HR(%MPHR): 187 bpm (103%)	Symptoms:

Diagnosis

Notes

BOB

*Good effort tolerance
NO significant ST-T changes*

Conclusions

PMT Negative for inducible ischemia

Reviewed by:



Signed by:

[Signature]
DR. MOHIL NAGAD
M.D. Medicine, D.M. Cardiology
Senior Consultant - Interventional Cardiology
Reg. No. G-22893
YASHFEEN HOSPITAL, NAVSARI

ALOK KUMAR PATEL
CH21043500
Bruce

Exam Start: 26-03-2022 13:47:42
Print Time: 26-03-2022 13:52:11
Date of Birth:
Gender: Male

02:59 EXER
02:59 STAGE1

2.7 km/h
10.0 %

RATE 145
BP 130/90

EXE 02:05

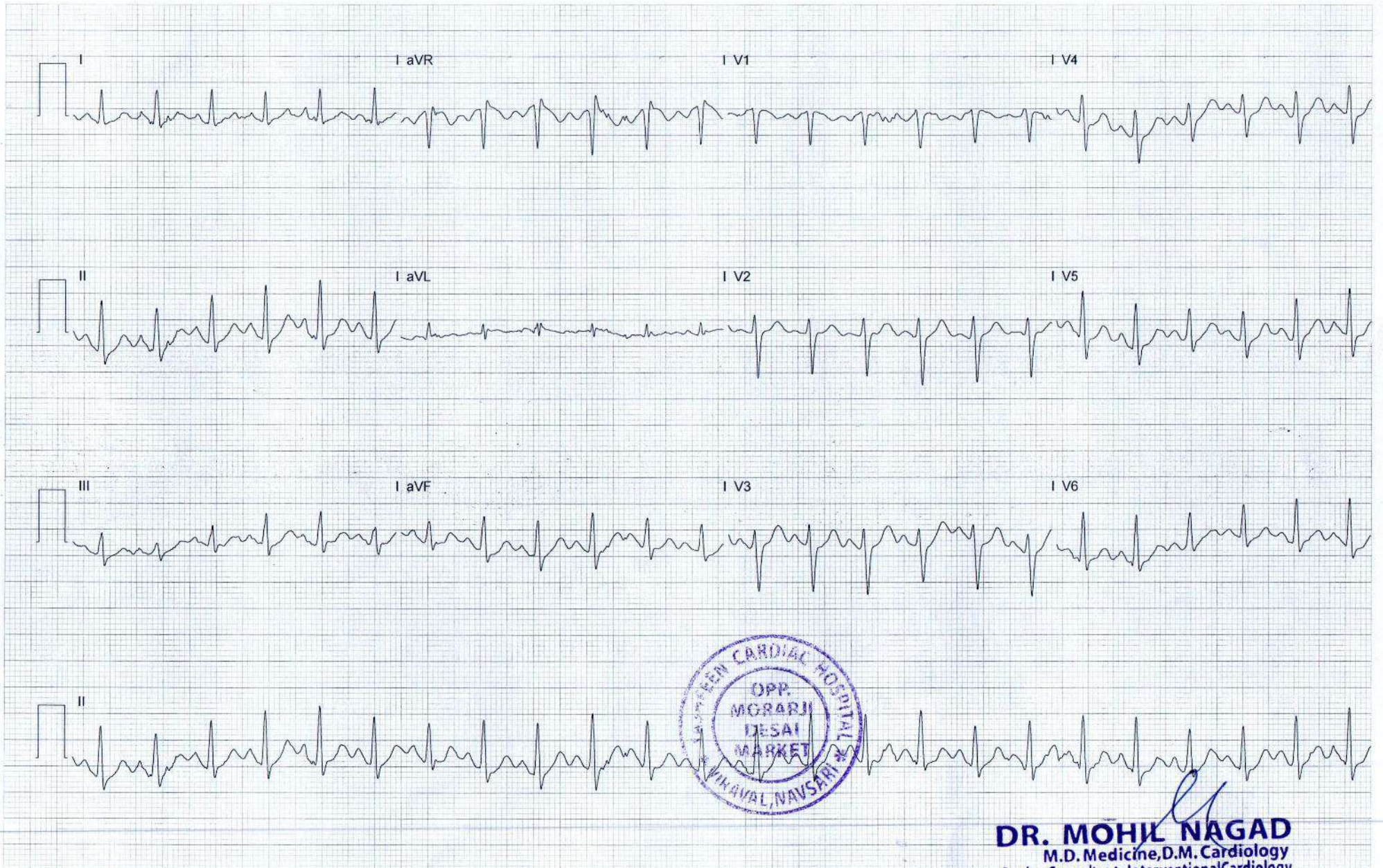

Auto Print

DR. MOHIL NAGAD
M.D. Medicine, D.M. Cardiology
Senior Consultant - Interventional Cardiology
Reg. No. G- 22893
YASHEEN HOSPITAL, NAVSARI

ALOK KUMAR PATEL
CH21043500
Bruce

Exam Start: 26-03-2022 13:47:42
Print Time: 26-03-2022 13:55:11
Date of Birth:
Gender: Male

05:59 EXER
02:59 STAGE2

4.0 km/h
12.0 %

RATE 163
BP 150/90

EXE 05:21

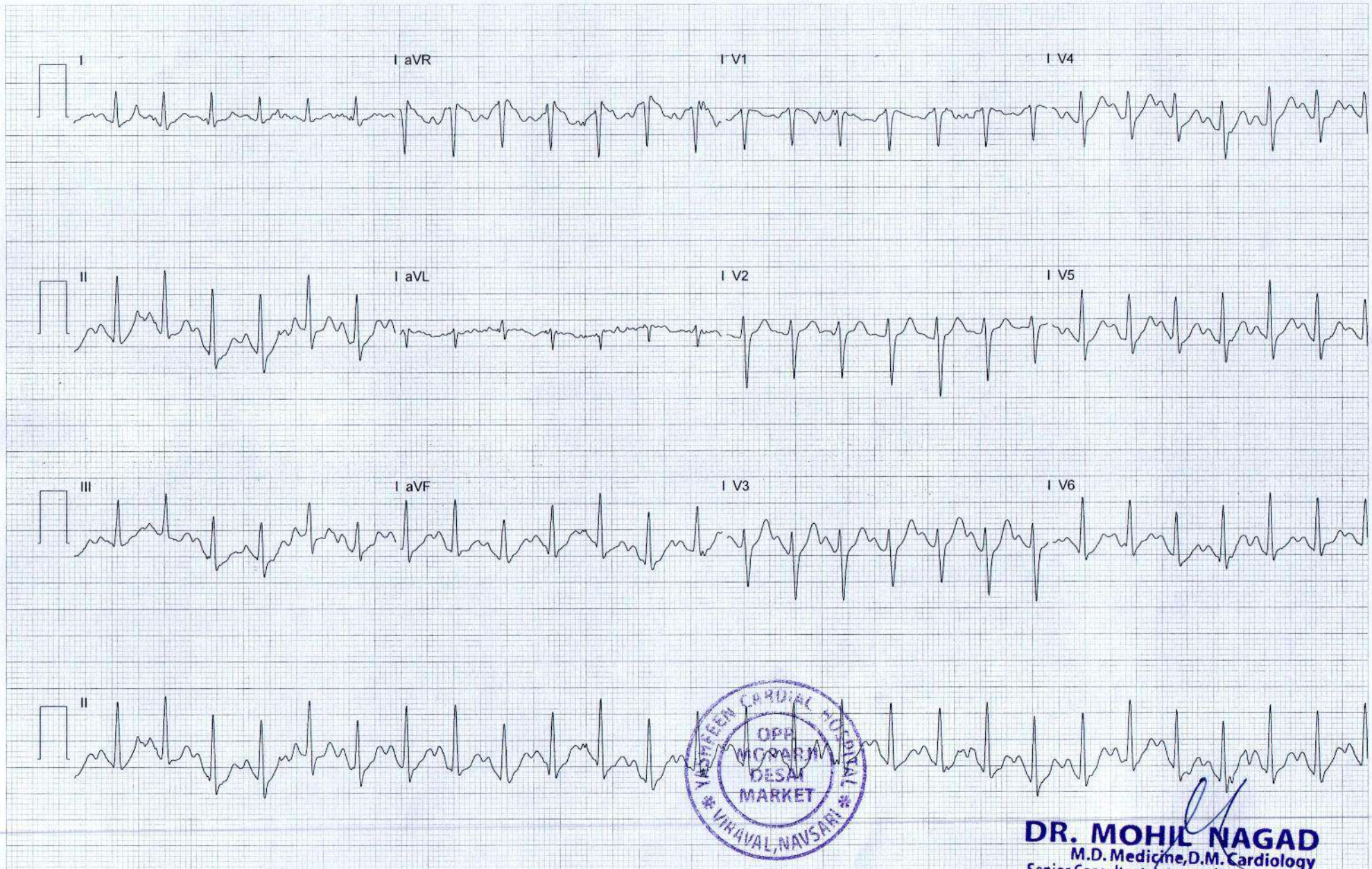

Auto Print

DR. MOHIL NAGAD
M.D. Medicine, D.M. Cardiology
Senior Consultant- Interventional Cardiology
Reg. No. G- 22893
YASHFEEN HOSPITAL, NAVSARI

ALOK KUMAR PATEL
CH21043500
Bruce

Exam Start: 26-03-2022 13:47:42
Print Time: 26-03-2022 13:58:01
Date of Birth:
Gender: Male

08:48 EXER
02:48 STAGE3

5.5 km/h
14.0 %

RATE 186
BP 160/90

EXE 08:12

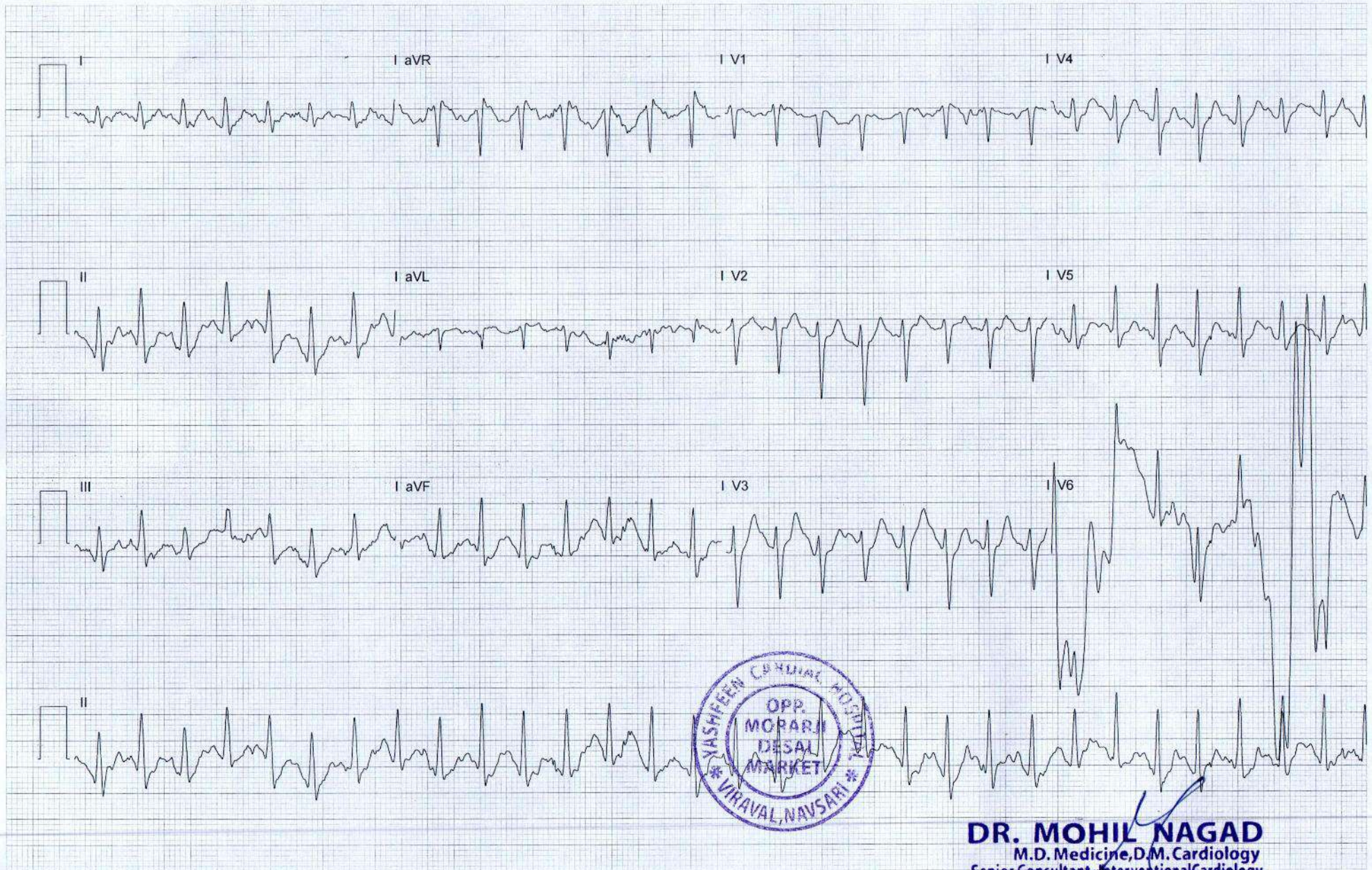

Peak Exe

DR. MOHIL NAGAD
M.D. Medicine, D.M. Cardiology
Senior Consultant - Interventional Cardiology
Reg. No. G-22893
YASHFEEN HOSPITAL, NAVSARI

ALOK KUMAR PATEL
CH21043500
Bruce

Exam Start: 26-03-2022 13:47:42
Print Time: 26-03-2022 13:58:54
Date of Birth:
Gender: Male

08:48 EXER
00:52 REC

--- km/h
---%

RATE 151
BP 160/90

EXE 08:12

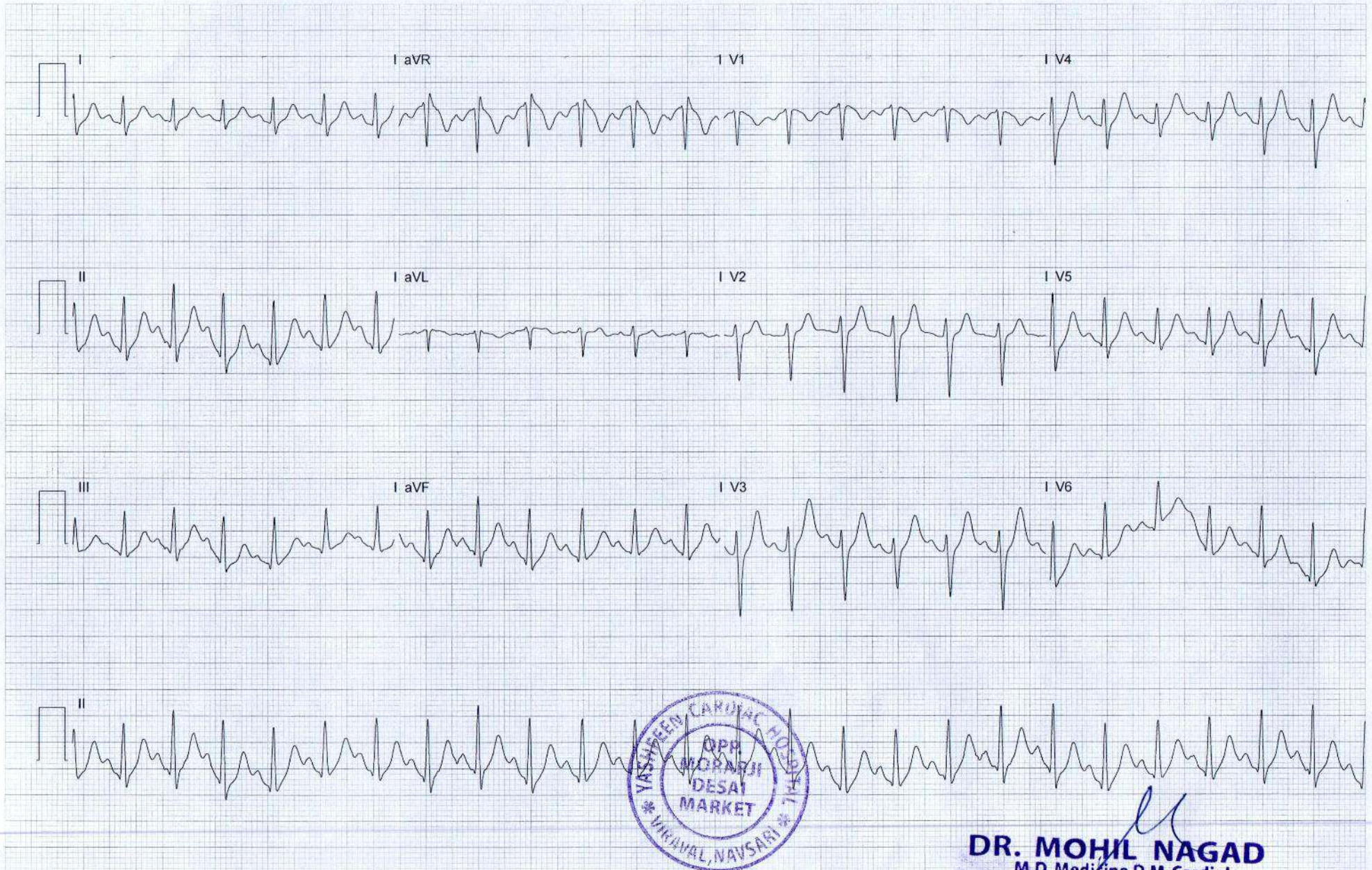

DR. MOHIL NAGAD
M.D. Medicine, D.M. Cardiology
Senior Consultant - Interventional Cardiology
Reg. No. G-22893
YASHFEEN HOSPITAL, NAVSARI

ALOK KUMAR PATEL
CH21043500
Bruce

Exam Start: 26-03-2022 13:47:42
Print Time: 26-03-2022 14:00:00
Date of Birth:
Gender: Male

08:48 EXER
01:59 REC

--- km/h
---%

RATE 135
BP 160/90

EXE 08:12

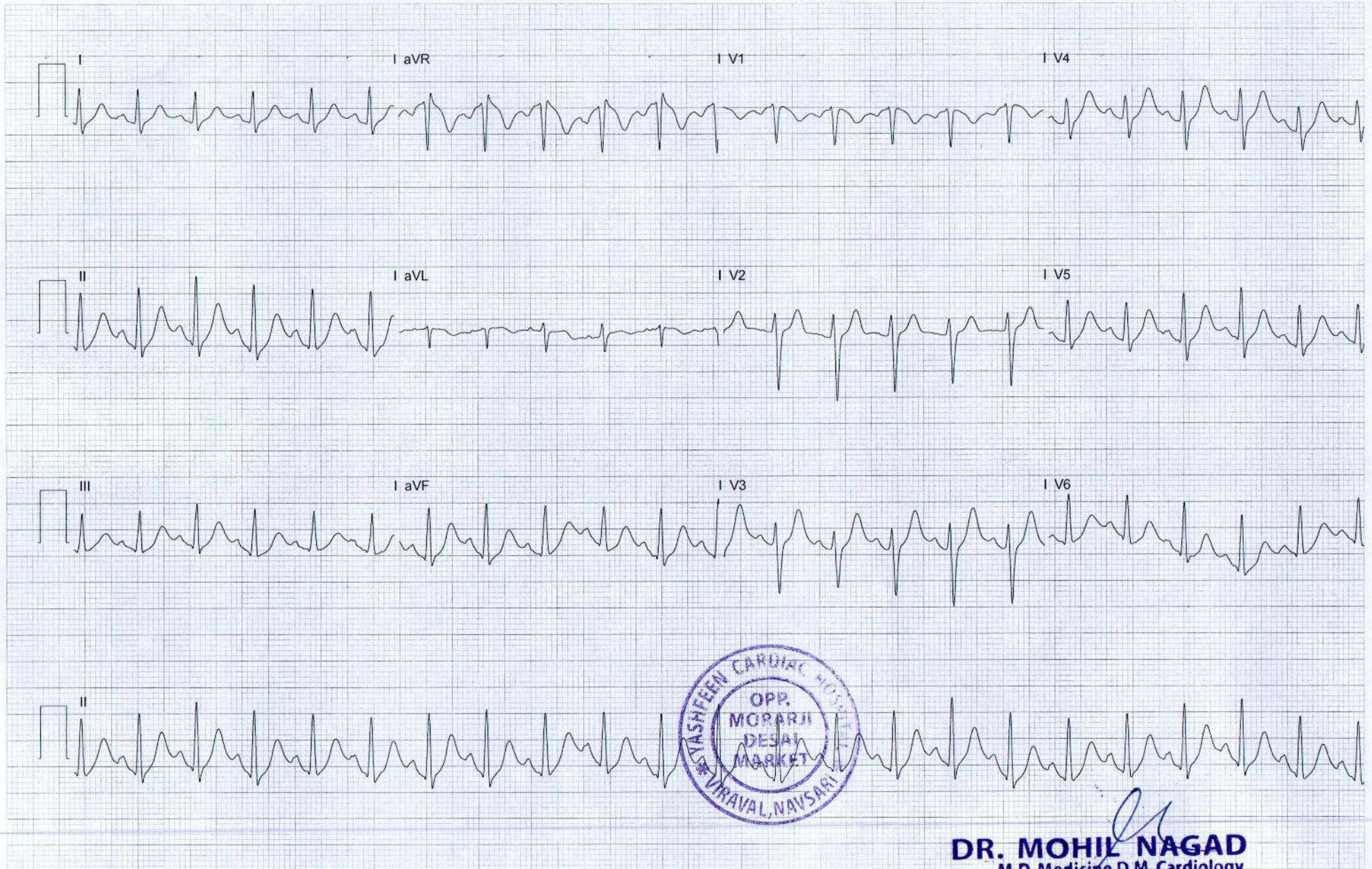

Auto Print

DR. MOHIL NAGAD
M.D. Medicine, D.M. Cardiology
Senior Consultant-Interventional Cardiology
Reg. No. G- 22893
YASHEEN HOSPITAL, NAVSARI

ALOK KUMAR PATEL
CH21043500
Bruce

Exam Start: 26-03-2022 13:47:42
Print Time: 26-03-2022 14:02:00
Date of Birth:
Gender: Male

08:48 EXER
03:59 REC

--- km/h
---%

RATE 124
BP 160/90

EXE 08:12

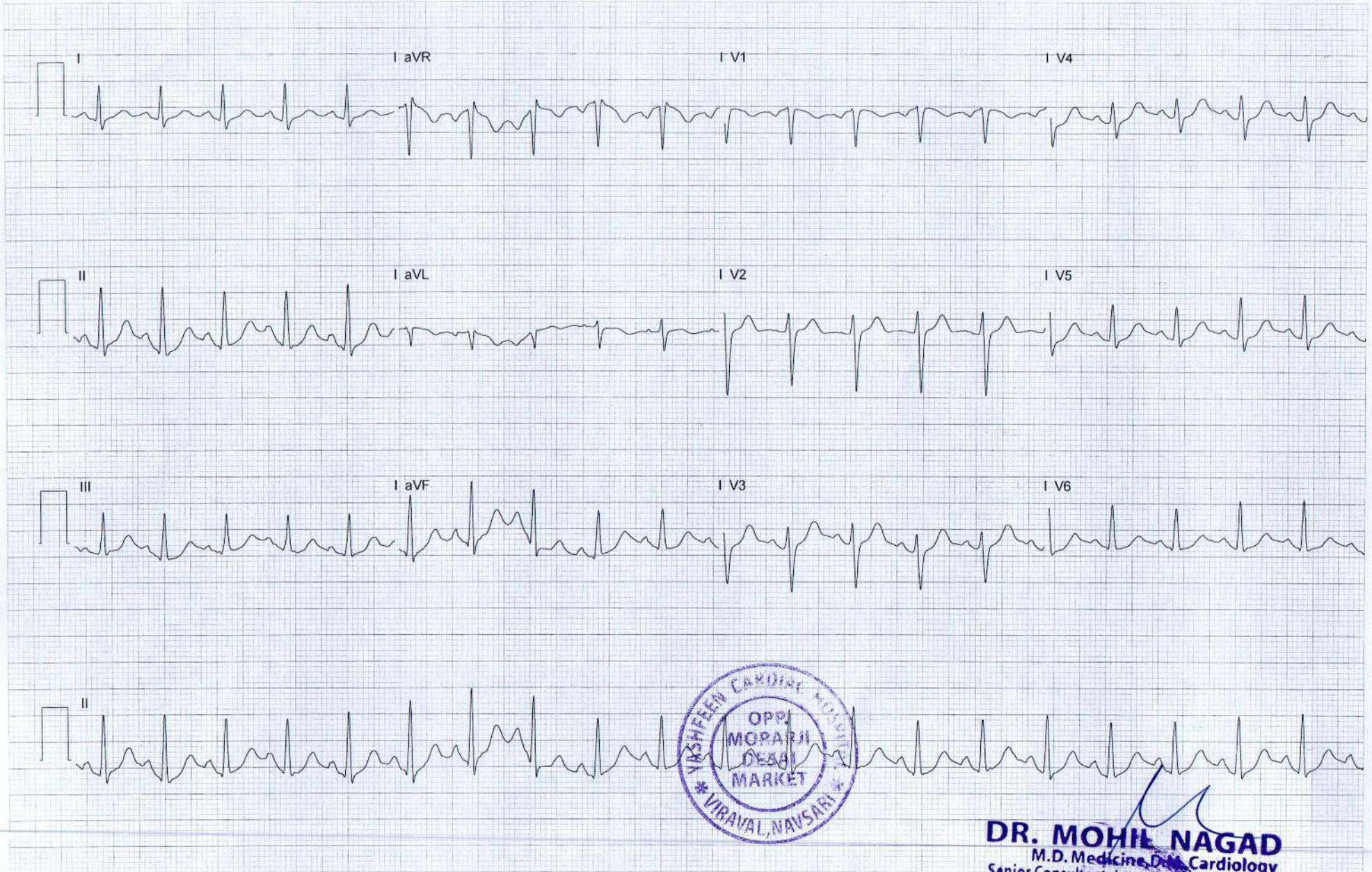

Auto Print

DR. MOHIL NAGAD
M.D. Medicine, D.M. Cardiology
Senior Consultant - Interventional Cardiology
Reg. No. G-22093
YASHFEEN HOSPITAL, NAVSARI

PATEL, ALOK KUMAR
CH21043500

Exam Summary

26-03-2022 13:47:42

Bruce

END REC REC 04:08 0.0 0.0 122 - 2.8 - 0.4 0.4 0 -0.5 0.2 0.2 -0.2 1 1.1 0.6 0.4 0.1



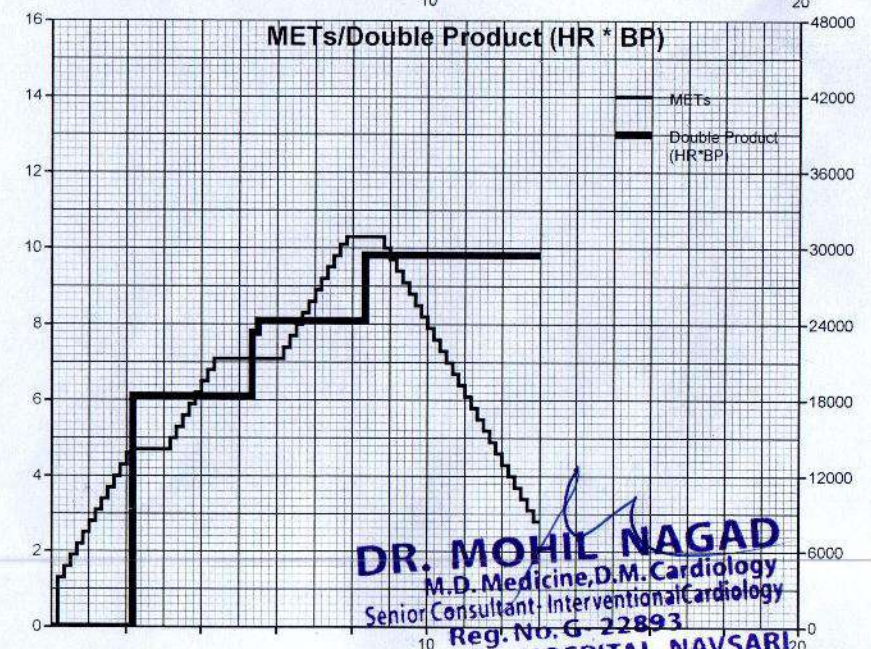
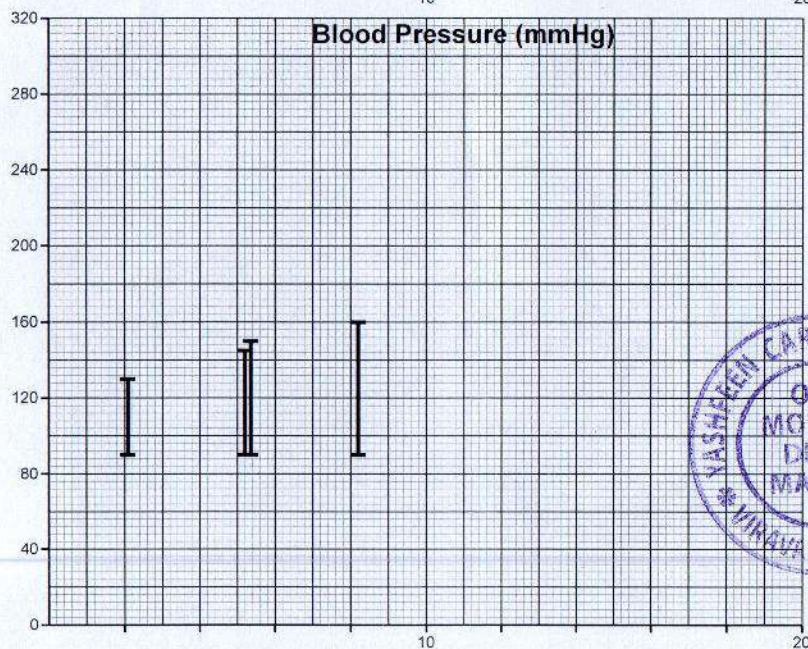
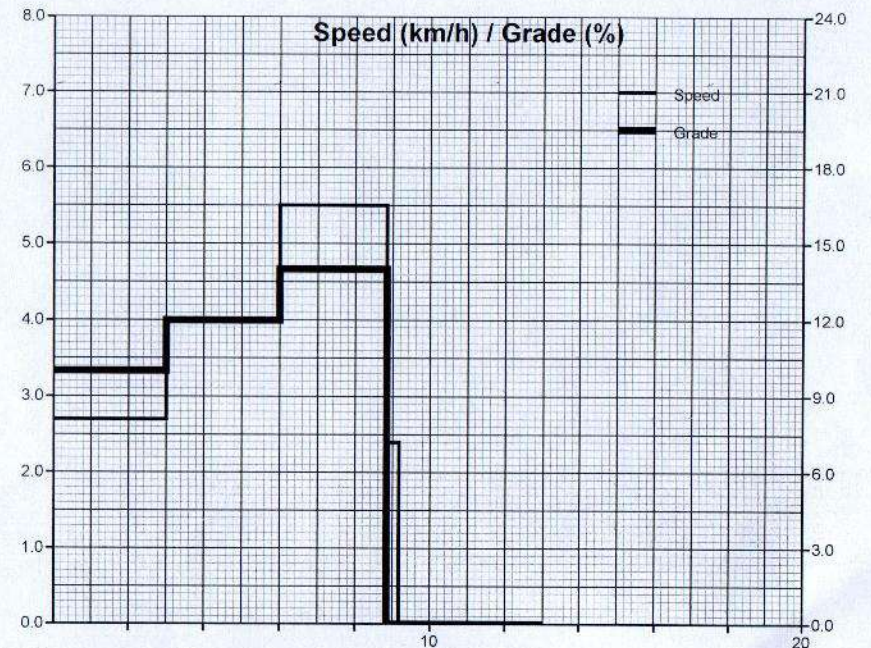
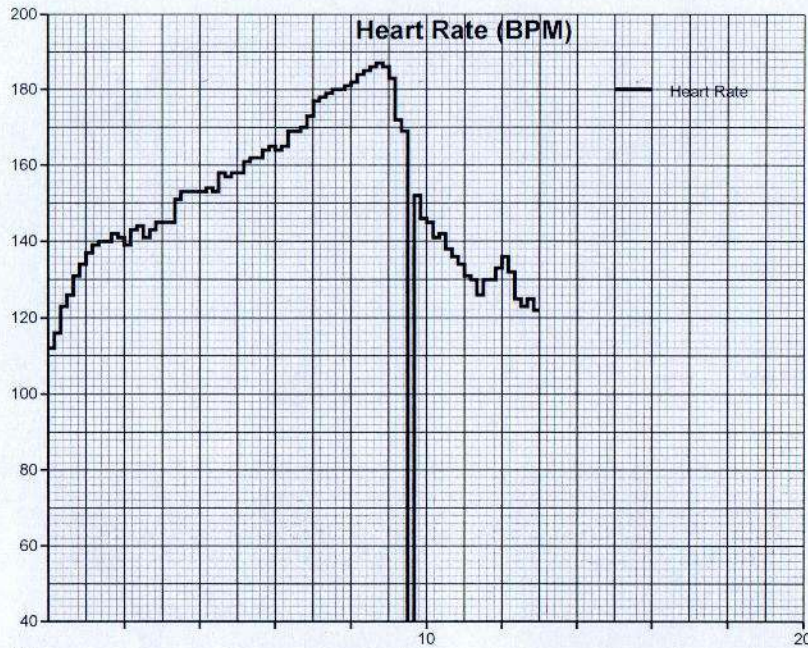

DR. MOHIL NAGAD
M.D. Medicine, D.M. Cardiology
Senior Consultant, Interventional Cardiology
Reg. No. G- 22893
YASHFEEN HOSPITAL, NAVSARI

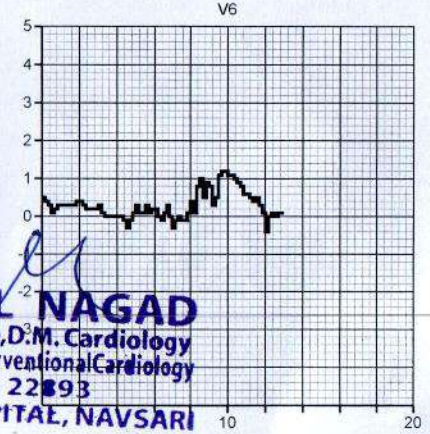
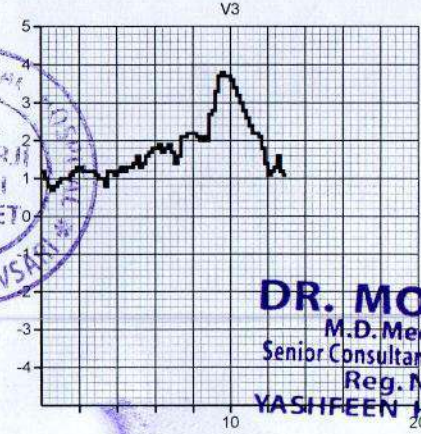
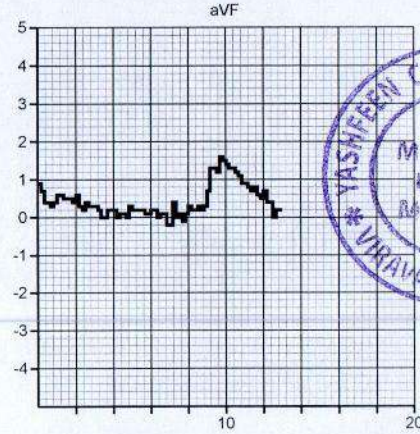
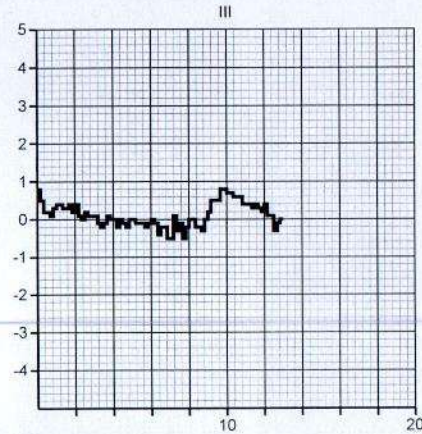
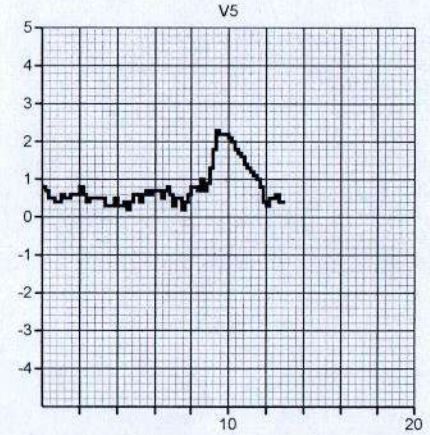
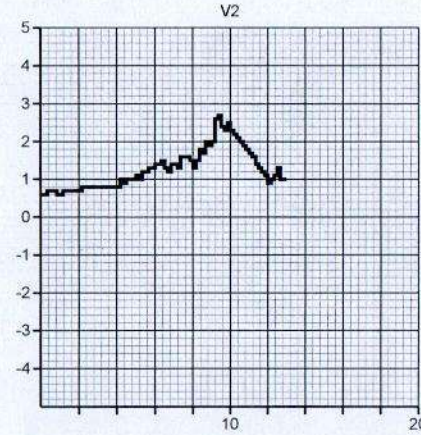
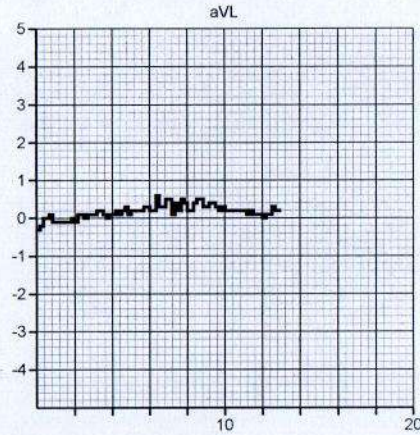
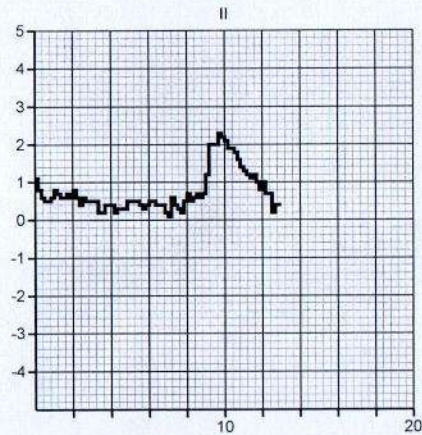
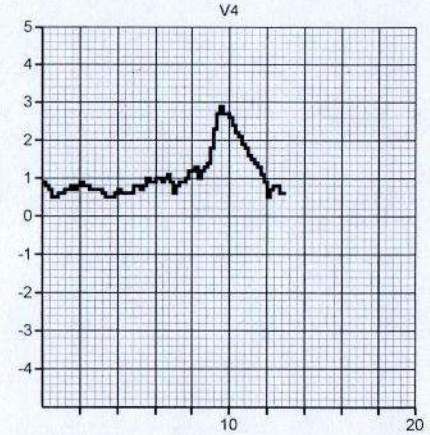
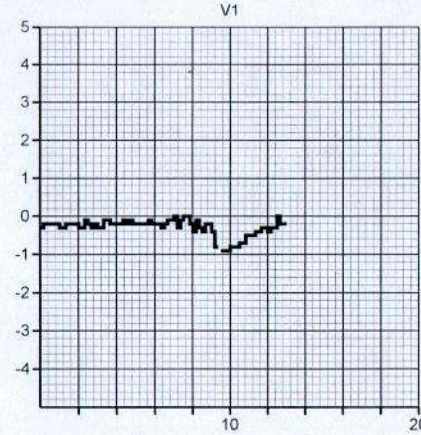
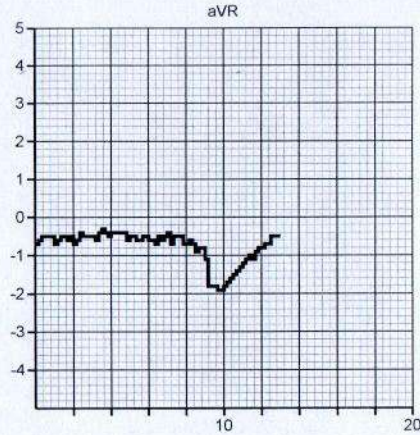
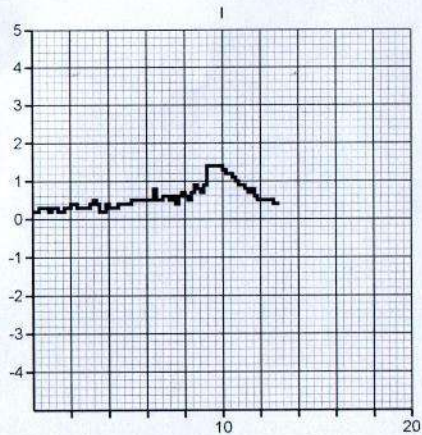

DR. MOHIL NAGAD
M.D. Medicine, D.M. Cardiology
Senior Consultant, Interventional Cardiology
Reg. No. G-22893
YASHFEEN HOSPITAL, NAVSARI

ST measurement based on J+60ms (mm)



DR. MOHIL NAGAD
M.D. Medicine, D.M. Cardiology
Senior Consultant - Interventional Cardiology
Reg. No. G- 22893
YASHFEEN HOSPITAL, NAVSARI

ST measurement based on J+60ms (mV/s)

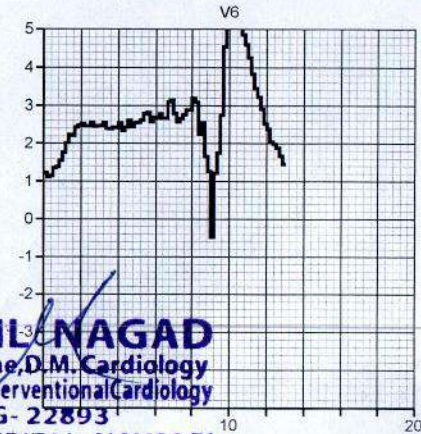
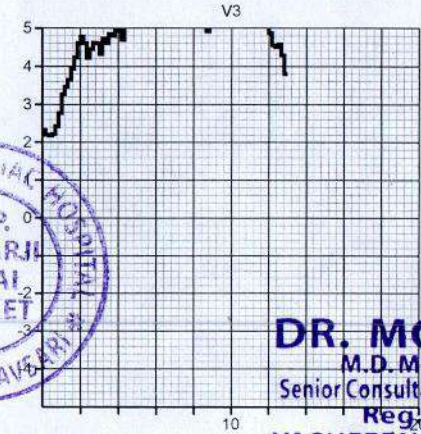
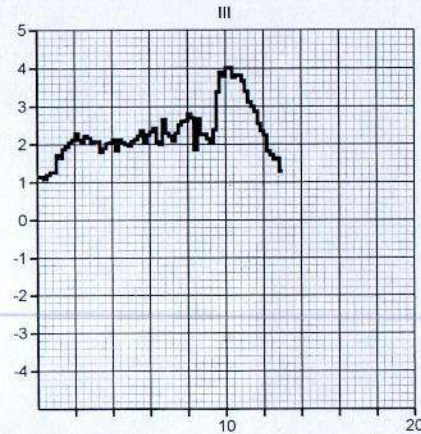
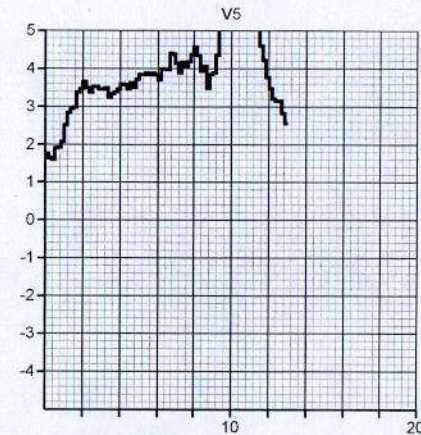
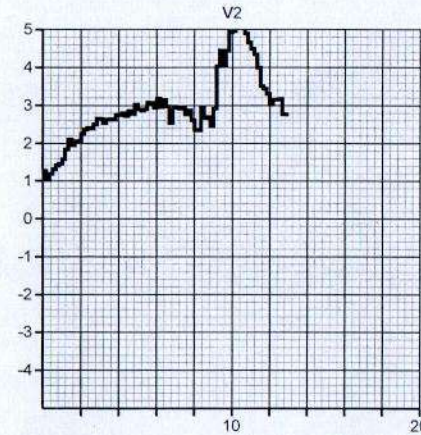
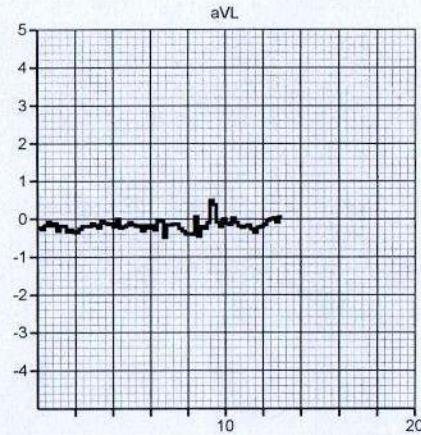
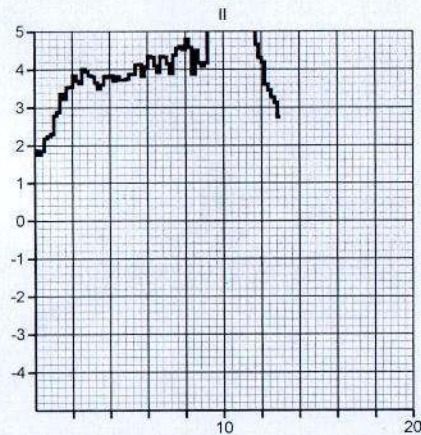
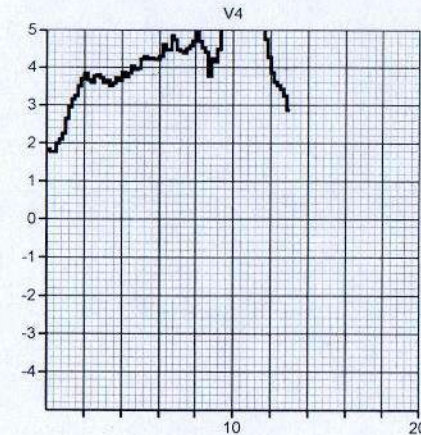
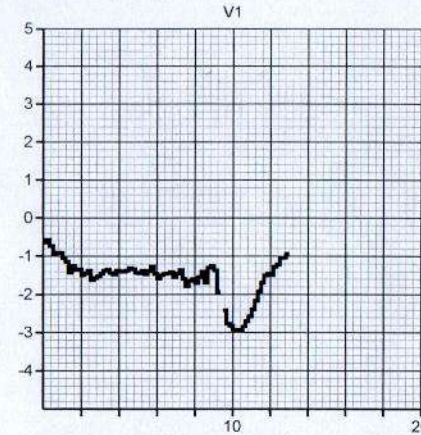
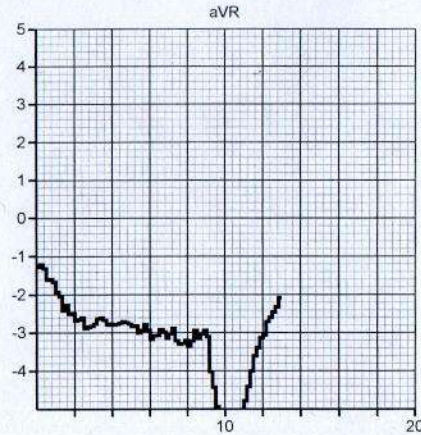
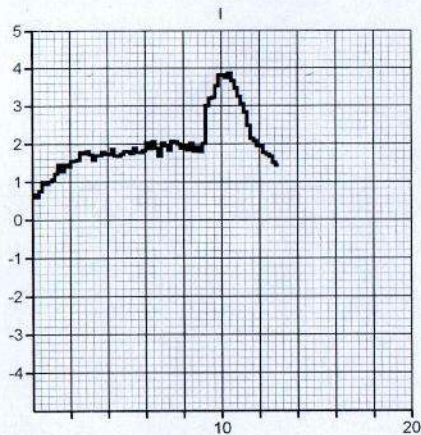

DR. MOHIL NAGAD
M.D. Medicine, D.M. Cardiology
Senior Consultant - Interventional Cardiology
Reg. No. G- 22893
YASHFEEN HOSPITAL, NAVSARI

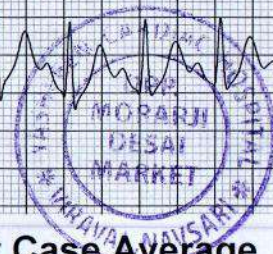
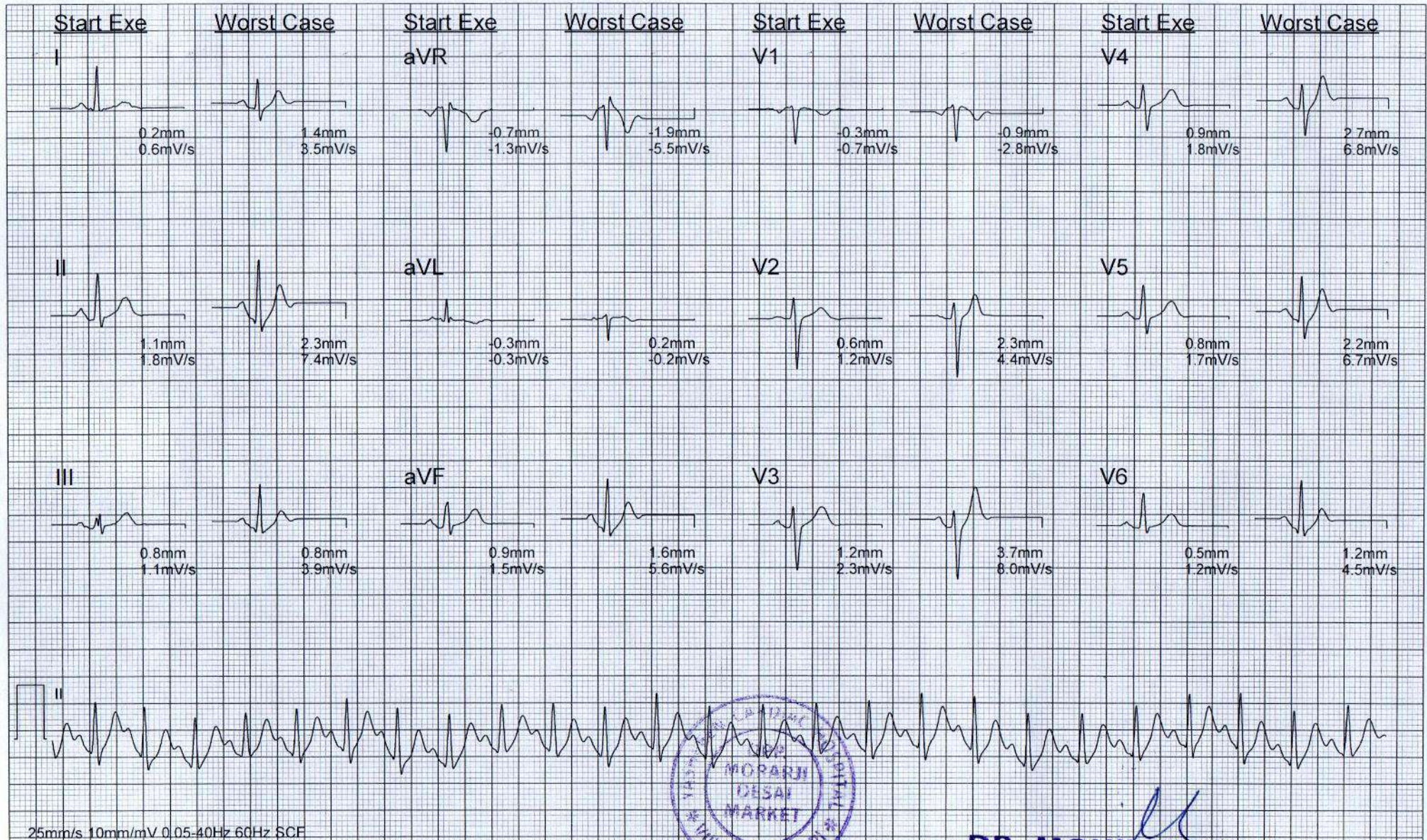

Worst Case Average

DR. MOHIL NAGAD
M.D. Medicine, D.M. Cardiology
Senior Consultant/Interventional Cardiology
Reg. No. G- 22893
YASHFEEN HOSPITAL, NAVSARI

BY MINUTE: ST measurement based on J+ 60 ms (mm)
25mm/s 10mm/mV

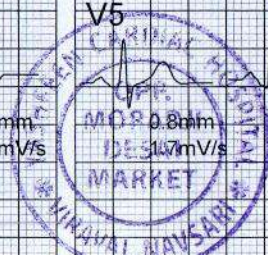
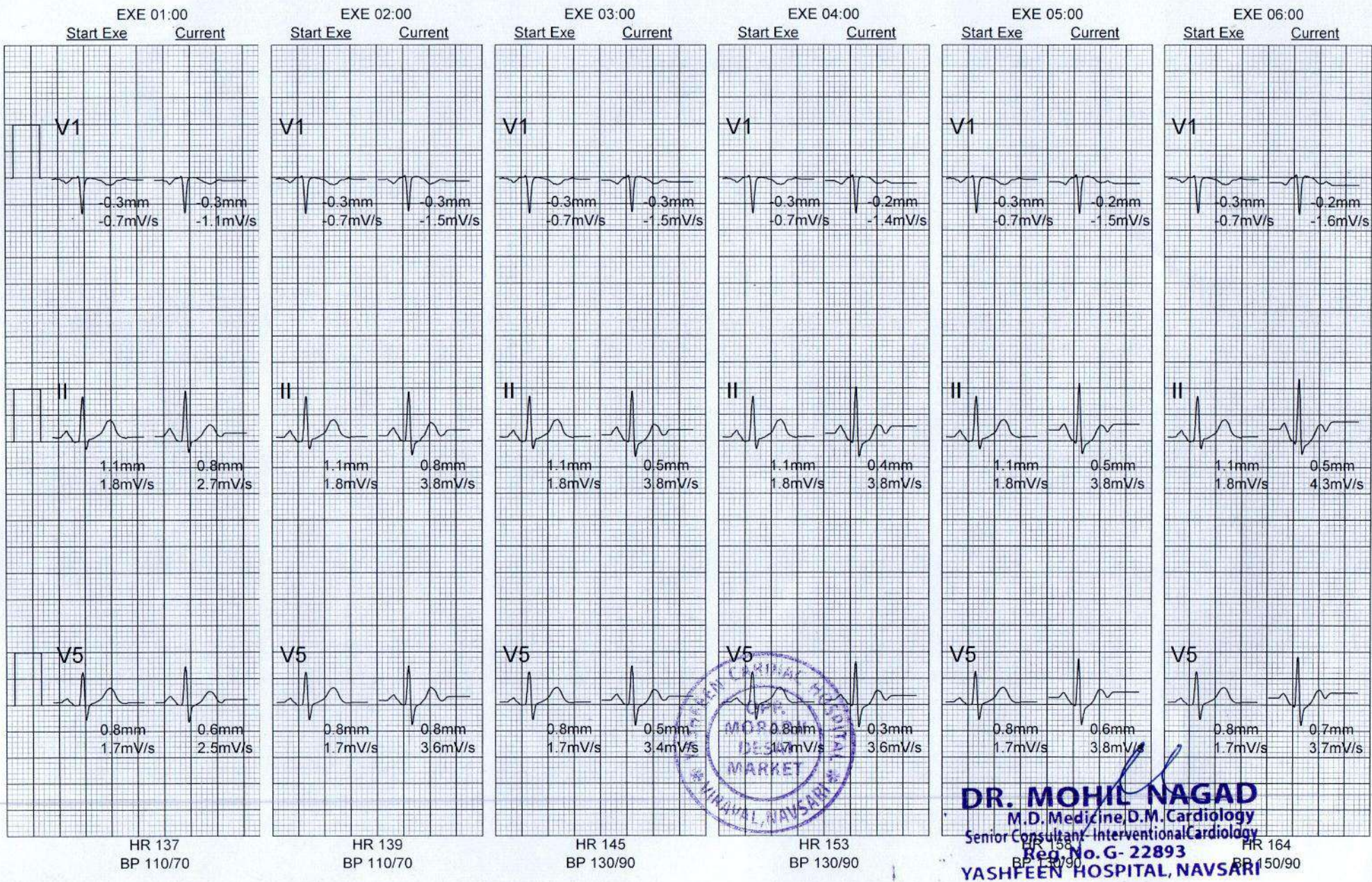

DR. MOHIL NAGAD
 M.D. Medicine, D.M. Cardiology
 Senior Consultant - Interventional Cardiology
 Reg. No. G- 22893
 YASHFEEN HOSPITAL, NAVSARI

[...Average QRS By Minute continued]
25mm/s 10mm/mV

Peak
EXE 08:48

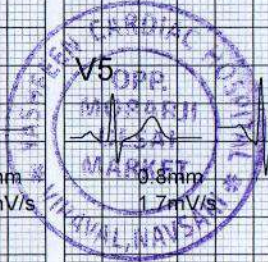
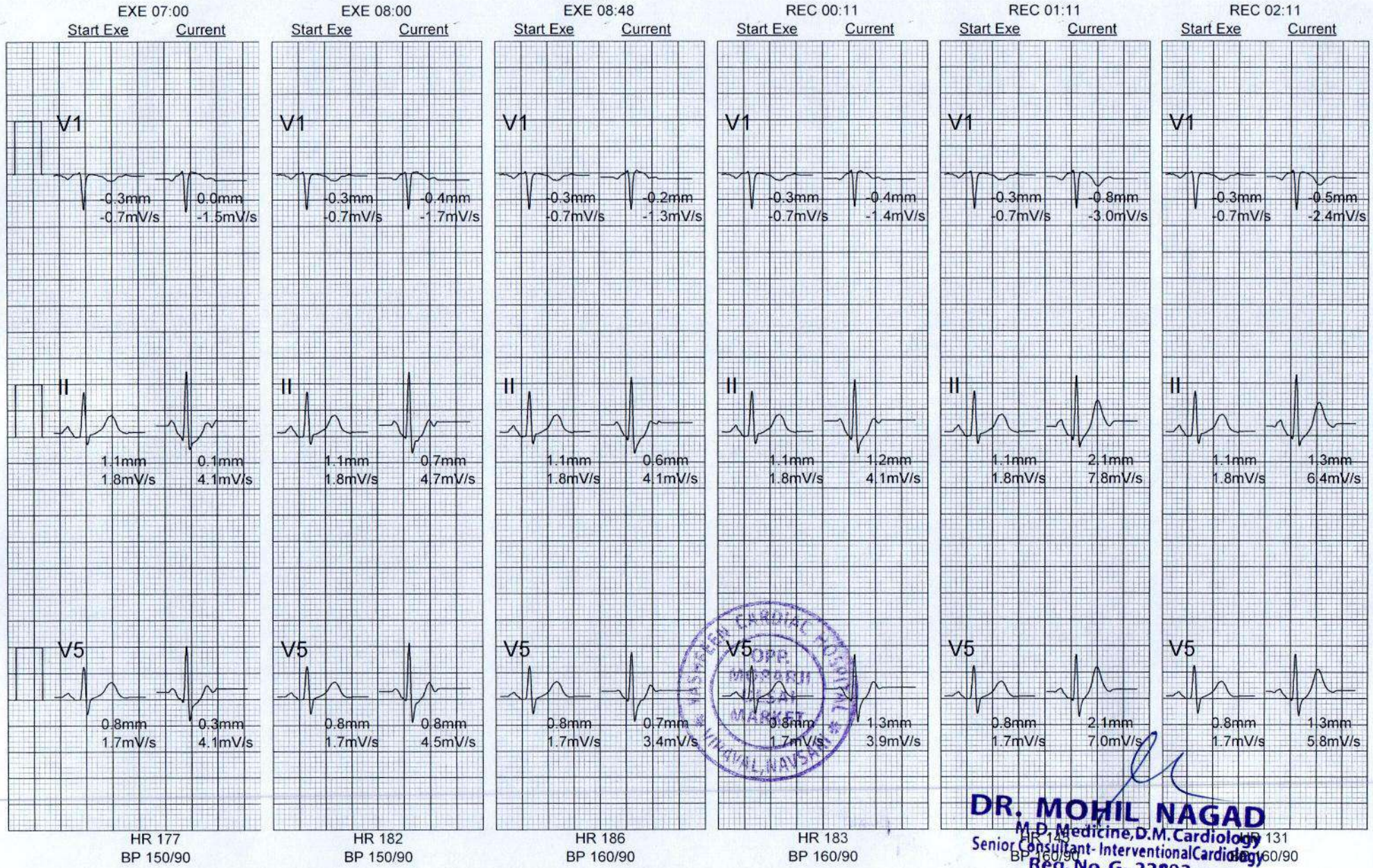

DR. MOHIL NAGAD
M.D. Medicine, D.M. Cardiology 131
Senior Consultant-Interventional Cardiology 160/90
Reg. No. G- 22893
YASHFEEN HOSPITAL, NAVSARI

[...Average QRS By Minute continued]
 25mm/s 10mm/mV

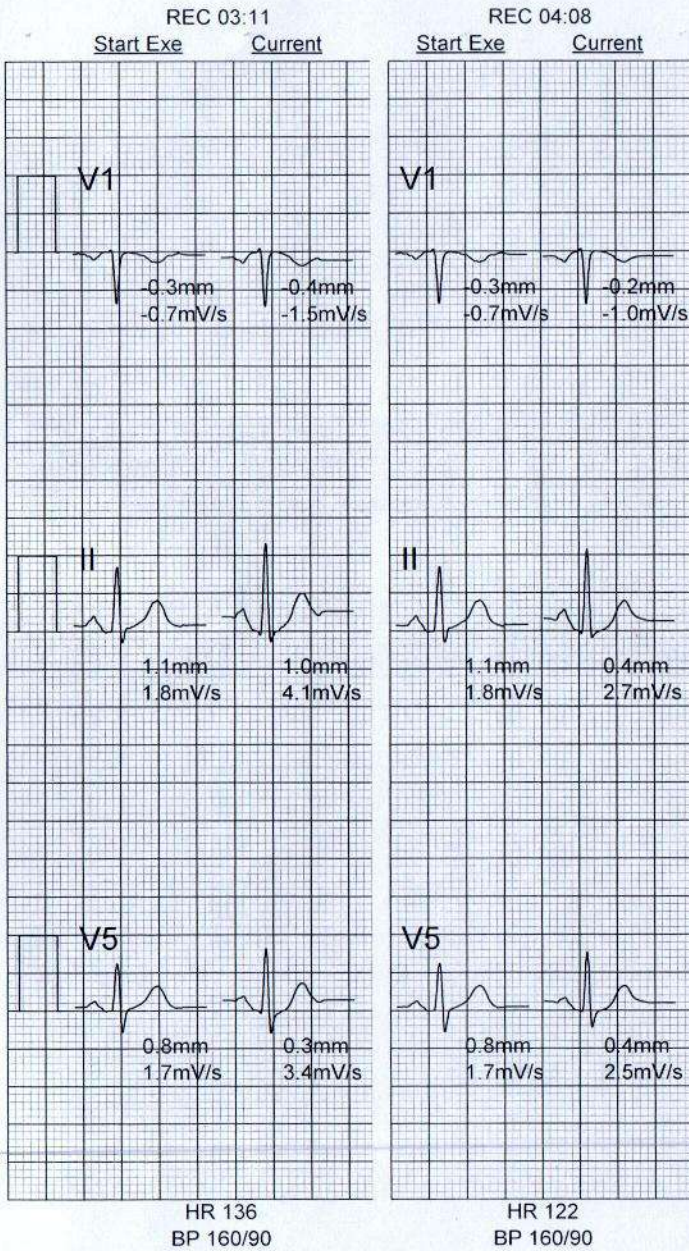

DR. MOHIL NAGAD
 M.D. Medicine, D.M. Cardiology
 Senior Consultant - Interventional Cardiology
 Reg. No. G- 22893
 YASHFEEN HOSPITAL, NAVSARI

Summary

Exercise Time: 08:48
Leads with 100uV ST: I, II, aVR, aVF, V2, V3, V4, V5, V6
PVCs: 1

Max Values

Speed: 5.5 km/h HR: 187 BPM 103% of MPHR (181 bpm)
Grade: 14 % SBP: 160/90 mmHg
METs: 10.3 DBP: 160/90 mmHg
HR*BP: 29440 BPM * mmHg
ST/HR Index: 0.74 uV/bpm in III at 06:50

Max ST

ST elevation: 3.8 mm in V3 at 09:30
ST depression: -1.9 mm in aVR at 09:40

Max ST Changes

ST elevation change: 2.7 mm in V3 at 09:30
ST depression change: -1.1 mm in III at 07:00

MINUTE SUMMARY

ST measurement based on J+60ms



DR. MOHIL NAGAD
M.D. Medicine, D.M. Cardiology
Senior Consultant - Interventional Cardiology
Reg. No. G- 22893
YASHFEEN HOSPITAL, NAVSARI

		Speed (km/h)	Grade (%)	HR (BPM)	BP (mmHg)	METs	HR*BP	ST LEVEL (mm)											
								I	II	III	aVR	aVL	aVF	V1	V2	V3	V4	V5	V6
BP	PRE-X	0.0	0.0	-	110/70	-	-	-	-	-	-	-	-	-	-	-	-	-	-
Treadmill Started	PRE-X	1.6	0.0	88	-	-	-	0.3	1	0.6	-0.7	-0.2	0.8	-0.3	0.8	1.1	0.9	0.8	0.6
	PRE-X	1.6	0.0	112	-	-	-	0.2	1.1	0.8	-0.7	-0.3	0.9	-0.3	0.6	1.2	0.9	0.8	0.5
START EXE	EXE 00:00	2.7	10.0	112	-	-	-	0.2	1.1	0.8	-0.7	-0.3	0.9	-0.3	0.6	1.2	0.9	0.8	0.5
	EXE 01:00	2.7	10.0	137	-	2.8	-	0.3	0.8	0.4	-0.7	-0.1	0.6	-0.3	0.6	1	0.6	0.6	0.3
	EXE 02:00	2.7	10.0	139	-	4.6	-	0.4	0.8	0.4	-0.7	-0.1	0.6	-0.3	0.7	1.3	0.9	0.8	0.4
BP	EXE 02:05	2.7	10.0	141	130/90	4.6	18330	0.4	0.8	0.4	-0.7	-0.1	0.6	-0.3	0.7	1.3	0.9	0.8	0.4
	EXE 03:00	4.0	12.0	145	-	4.7	-	0.4	0.5	0.1	-0.5	0.1	0.3	-0.3	0.8	1	0.7	0.5	0.3
	EXE 04:00	4.0	12.0	153	-	6.5	-	0.3	0.4	0	-0.4	0.1	0.2	-0.2	0.8	1.2	0.7	0.3	0
	EXE 05:00	4.0	12.0	158	-	7.1	-	0.4	0.5	0	-0.5	0.2	0.2	-0.2	1.1	1.6	0.8	0.6	0.3
BP	EXE 05:12	4.0	12.0	161	145/90	7.1	23345	0.5	0.5	-0.1	-0.5	0.2	0.2	-0.2	1	1.3	0.7	0.4	0.1
BP	EXE 05:21	4.0	12.0	162	150/90	7.1	24300	0.5	0.5	-0.1	-0.6	0.2	0.2	-0.2	1.2	1.4	0.8	0.6	0.1
	EXE 06:00	5.5	14.0	164	-	7.1	-	0.5	0.5	0	-0.6	0.2	0.2	-0.2	1.4	1.8	1	0.7	0.2
	EXE 07:00	5.5	14.0	177	-	8.9	-	0.6	0.1	-0.5	-0.4	0.5	-0.2	0	1.4	1.4	0.6	0.3	-0.3
	EXE 08:00	5.5	14.0	182	-	10.3	-	0.6	0.7	0	-0.7	0.2	0.3	-0.4	1.3	2.2	1.2	0.8	0.4
BP	EXE 08:12	5.5	14.0	184	160/90	10.3	29440	0.5	0.5	0	-0.6	0.2	0.2	-0.1	1.5	2.1	1.3	0.8	0.1
Peak	EXE 08:48	5.5	14.0	186	-	10.3	-	0.8	0.6	-0.3	-0.8	0.5	0.2	-0.2	2	2	1.3	0.7	0.5
	REC 00:11	2.4	0.0	183	-	9.7	-	0.9	1.2	0.2	-1.1	0.3	0.7	-0.4	2	2.8	1.8	1.3	0.8
Treadmill Stopped	REC 00:16	0.0	0.0	176	-	9.7	-	0.9	1.2	0.2	-1.1	0.3	0.7	-0.4	2	2.8	1.8	1.3	0.8
	REC 01:11	0.0	0.0	145	-	7.9	-	1.3	2.1	0.7	-1.8	0.2	1.4	-0.8	2.3	3.6	2.6	2.1	1.1
	REC 02:11	0.0	0.0	131	-	6.1	-	0.9	1.3	0.4	-1.2	0.2	0.9	-0.5	1.7	2.4	1.6	1.3	0.6
	REC 03:11	0.0	0.0	136	-	4.3	-	0.5	1	0.4	-0.8	0	0.7	-0.4	0.9	1.1	0.5	0.3	-0.4