

Blood Pressure : 110/70 mm of Hg

Height : 163 cm

Weight : 71 Kg

Body Mass Index : 26.79

Dr Sheela S. Mundhada

MD, MBBS, MHA&M

Consultant Transfusion Medicine

Fellow UICC trained at MD Anderson Cancer Centre, USA

Medical Director

Mobile: 9422113811

E-mail: jjbb21@hotmail.com

Since 1997

JEEVAN JYOTI

BLOOD CENTRE & COMPONENTS

Share a little. Care a little. Donate blood.



Dr. Ravi Wankhede

Ex Sqn Ldr (IAF), MBBS, DCP

Consultant Transfusion Medicine

Medical Director

Mobile: 9423683350

Email: raviwankhede@gmail.com

Blood Group Report

Name of the Patient : PALLAVI RAVI JANBADE

Age : 36 Year Gender : Female

Patient Sample ID : JJ23-R13732

Hospital IP NO: 209908

Referred By Hospital : Wockhardt Super Speciality Hosp

Sample Received : EDTA / PLAIN

Date & Time of Sample Receiving : 28/Oct/2023 10:10 AM

Adequacy of Sample : Adequacy

Investigation Required : Blood Group

Date of Release of Report : 28/Oct/2023 11:30 AM

Report

Forward Red Cell Blood Group : B

Reverse Serum Blood Group : B

Rh Typing : Rh Positive

Final Blood Group : B Rh Positive

Opinion : If there is any Blood group discrepancy, it may be because of the irregular antibody present in the blood. This requires proper evaluation of Antibody Identification and Rh Phenotyping.

Remark :

Principle of the Test:

As the Matrix gel card containing red blood cells is centrifuged under specific conditions, the red blood cells sensitized with antibody will agglutinate in the presence of the Anti- Human Globulin reagent in the gel matrix and will be trapped in the gel column. The red blood cells, which do not react are not trapped in the gel matrix and are pelleted at the bottom of the column.

The reactions are then read and graded according to their reactivity pattern.

End of Report

Tested By : Rachel Mathew

Verified By : Dr. Deepika J Jain

FDA LIC No. ND/BB/11
SBTC Certified Regional Blood Transfusion Centre
SBTC/ RBTC Reg. No. 005
Govt. of Maharashtra & NACO recognized
Run by Jeevan Jyoti Health Care & Research Trust
Reg. No. E-1520

24 Hours Services
Nagpur's first NABH
Accredited Blood Centre
Thalassemia care &
Research Centre

J-12, West High Court Road, Laxminagar,
Opposite BOB, Nagpur - 440 022
0712 2231660, 07122230876, 9130002271
Toll Free: 1800 209 7788
www.facebook.com/laxminagarnagpur
www.dhruvlabs.com



Pioneers in
Blood Components
& Apheresis in
Central India

DEPARTMENT OF LABORATORY MEDICINE

HEMATOLOGY

Final Report

Patient Name : Miss PALLAVI RAVI JANBADE	Order Date : 28/10/2023 08:50 AM
Age / Sex : 36 Years / Female	Sample Collection : 28/10/2023 09:01 AM
UHID : WHN2.0000209908	Report Date : 28/10/2023 09:44 AM
Primary Consultant : DR. WOCKHARDT DOCTOR	Specimen : EDTA Blood
Order No. : 31356	
Bill No. : OCR3/24/0003540	

<u>PARAMETER</u>	<u>METHOD</u>	<u>RESULT</u>	<u>UNIT</u>	<u>B.R.I</u>
<u>MEDIWHEEL FULL BODY HCU MALE AND FEMALE BELOW 40</u>				
Complete Blood Count (With ESR)- EDTA Blood				
Haemoglobin	SLS Method	12.1	g%	11-15
Haematocrit	RBC Pulse Height Detection	41.5	%	40 - 50
MCV	Calculated	73.1	fl	83-101
MCH	Calculated	21.3	pg	27-32
MCHC	Calculated	29.2	g/dl	32-35
RBC Count	DC Detection	5.68	Million/ul	3.8-4.8
RDW-CV	Calculated	14.4	%	12-14
WBC Total Count (TLC)	Electrical Impedance	4810	Cells/cumm	4000 - 10000
Neutrophils	Hydrodynamic Focussing And Microscopy	46.2	%	40-80
Lymphocytes	Hydrodynamic Focussing And Microscopy	40.1	%	28-48
Monocytes	Hydrodynamic Focussing And Microscopy	7.5	%	2-10
Eosinophils	Hydrodynamic Focussing And Microscopy	5.6	%	0-6
Basophils	Hydrodynamic Focussing And Microscopy	0.6	%	0-2
Platelet Count	Hydrodynamic Focussing DC	255	Thou/Cumm	150-450
PDW	Calculated	10.0	fl	9.0-17
MPV	Calculated	9.1	fl	9.4-12.3
P-LCR	Calculated	19.2	%	13.0-43.0
PCT	Calculated	0.23	%	0.17-0.35
Neutrophil Lymphocyte Ratio		1.15		
Blood ESR	Westergren Method	14	mm/hr	0-20

--- END OF REPORT ---

SOHEL KHAN
Verified By



Dr. ALKA THOOL
Consultant Pathologist
M.B.B.S, MD PATH

Partial Reproduction of Report not permitted. This Report Relates to Sample received by Laboratory
* B.R.I : BIOLOGICAL REFERENCE INTERVAL ** Test not in Scope of Accreditation

DEPARTMENT OF LABORATORY MEDICINE

BIOCHEMISTRY

Final Report

Patient Name : Miss PALLAVI RAVI JANBADE	Order Date : 28/10/2023 08:50 AM
Age / Sex : 36 Years / Female	Sample Collection : 28/10/2023 09:01 AM
UHID : WHN2.0000209908	Report Date : 28/10/2023 09:50 AM
Primary Consultant : DR. WOCKHARDT DOCTOR	Specimen : EDTA Blood
Order No. : 31356	
Bill No. : OCR3/24/0003540	

<u>PARAMETER</u>	<u>METHOD</u>	<u>RESULT</u>	<u>UNIT</u>	<u>B.R.I</u>
MEDIWHEEL FULL BODY HCU MALE AND FEMALE BELOW 40				
Glycosylated Haemoglobin- EDTA Blood				
Glycosylated Haemoglobin	HPLC	5.5	%	Action required: 7.0-8.0% Good control: 6.5-7.0% Normal control: 4.8-6.4% Poor control: >8.0%
Estimated Mean glucose	Calculated	118.50	mg/dL	

--- END OF REPORT ---

SONAL SINGH

Verified By



Dr. ALKA THOOL
Consultant Pathologist
M.B.B.S, MD PATH

Partial Reproduction of Report not permitted. This Report Relates to Sample received by Laboratory

* B.R.I : BIOLOGICAL REFERENCE INTERVAL

** Test not in Scope of Accreditation

DEPARTMENT OF LABORATORY MEDICINE

BIOCHEMISTRY

Final Report

Patient Name : Miss PALLAVI RAVI JANBADE	Order Date : 28/10/2023 08:50 AM
Age / Sex : 36 Years / Female	Sample Collection : 28/10/2023 09:01 AM
UHID : WHN2.0000209908	Report Date : 28/10/2023 10:05 AM
Primary Consultant : DR. WOCKHARDT DOCTOR	Specimen : Serum
Order No. : 31356	
Bill No. : OCR3/24/0003540	

PARAMETER	METHOD	RESULT	UNIT	B.R.I
MEDIWHEEL FULL BODY HCU MALE AND FEMALE BELOW 40				
Serum Urea	Urease-GLDH	17.1	mg/dL	1-50
Blood Urea Nitrogen	Calculated	7.99	mg/dL	6-20
Creatinine- Serum				
Creatinine	Enzymatic colorimetric	0.61	mg/dL	0.51-0.95
Plasma Glucose				
Plasma Glucose - Fasting.	Enzymatic Hexokinase	85.22	mg/dL	74-109
Urine Sugar Fasting	Double Sequential Enzyme Reaction - GOD/ POD	Absent		
Uric Acid- Serum				
Uric Acid	Enzymatic colorimetric	4.5	mg/dL	2.4-5.7
Lipid Profile				
Cholesterol	Colorimetric - Cholesterol Oxidase	160.93	mg/dL	0-200
Triglycerides	Enzymatic colorimetric	106.6	mg/dL	0-150
HDL Cholesterol - Direct	Direct Homogenous Enzymatic Colorimetric	50.8		1. No Risk: >65 2. Moderate Risk: 45-65 3. High Risk: <45
LDL-Cholesterol -Direct	Direct Homogenous Enzymatic Colorimetric	88.81	mg/dL	0-100
VLDL Cholesterol	Calculated	21.32	mg/dL	10-35
Chol/HDL Ratio		3.16		1.Low Risk: 3.3-4.4 2.Average Risk: 4.4-7.1 3.Moderate Risk: 7.1-11.0 4.High Risk: >11.0
Liver Function Test (L.F.T.)				
Alkaline Phosphatase	Colorimetric IFCC	62.9	U/L	35-104
S.G.O.T (AST)	IFCC Without Pyridoxal 5 Phosphate	15.3	U/L	0-32
S.G.P.T (ALT)	IFCC Without Pyridoxal 5 Phosphate	13.7	U/L	0-35
Total Protein (Serum)	Colorimetric - Biuret Method	6.75	g/dL	6.4-8.3
Albumin, BCG	Colorimetric - Bromo-Cresol Green	4.56	g/dL	3.5-5.2
Globulin	Calculated	2.19	g/dL	1.9-3.5
Albumin/Globulin Ratio	Calculated	2.08		0.9-2
Serum Total Bilirubin	Colorimetric Diazo	0.93	mg/dL	0-1.2
Serum Direct Bilirubin	Colorimetric Diazo	0.36	mg/dL	0-0.4
Serum Indirect Bilirubin	Calculated	0.57	mg/dL	0-1

--- END OF REPORT ---

SOHEL KHAN
Verified By

Dr. ALKA THOOL
 Consultant Pathologist

DEPARTMENT OF LABORATORY MEDICINE

BIOCHEMISTRY

Final Report

Patient Name : Miss PALLAVI RAVI JANBADE
Age / Sex : 36 Years / Female
UHID : WHN2.0000209908
Primary Consultant : DR. WOCKHARDT DOCTOR
Order No. : 31356
Bill No. : OCR3/24/0003540
Order Date : 28/10/2023 08:50 AM
Sample Collection : 28/10/2023 11:07 AM
Report Date : 28/10/2023 11:37 AM
Specimen : Plasma

PARAMETER	METHOD	RESULT	UNIT	B.R.I
MEDIWHEEL FULL BODY HCU MALE AND FEMALE BELOW 40				
Plasma Glucose Post Prandial	Enzymatic Hexokinase	128.54	mg/dl	70-140
Urine Sugar Post Prandial	Double Sequential Enzyme Reaction - GOD/ POD	NA		

--- END OF REPORT ---

SONAL SINGH
Verified By

Dr. ALKA THOOL
Consultant Pathologist
M.B.B.S, MD PATH

Partial Reproduction of Report not permitted. This Report Relates to Sample received by Laboratory
* B.R.I : BIOLOGICAL REFERENCE INTERVAL ** Test not in Scope of Accreditation

DEPARTMENT OF LABORATORY MEDICINE

IMMUNOLOGY

Final Report

Patient Name : Miss PALLAVI RAVI JANBADE
Age / Sex : 36 Years / Female
UHID : WHN2.0000209908
Primary Consultant : DR. WOCKHARDT DOCTOR
Order No. : 31356
Bill No. : OCR3/24/0003540
Order Date : 28/10/2023 08:50 AM
Sample Collection : 28/10/2023 09:01 AM
Report Date : 28/10/2023 10:05 AM
Specimen : Serum

PARAMETER	METHOD	RESULT	UNIT	B.R.I
MEDIWHEEL FULL BODY HCU MALE AND FEMALE BELOW 40				
TOTAL T3	ECLIA	101.1	ng/dl	80-200
TOTAL T4	ECLIA	7.16	ug/dl	4.5-11.7
TSH	ECLIA	1.58	μIU/mL	0.27-4.2

--- END OF REPORT ---

SONAL SINGH
Verified By

Dr. ALKA THOOL
Consultant Pathologist
M.B.B.S, MD PATH

Partial Reproduction of Report not permitted. This Report Relates to Sample received by Laboratory
* B.R.I : BIOLOGICAL REFERENCE INTERVAL ** Test not in Scope of Accreditation

DEPARTMENT OF LABORATORY MEDICINE

CLINICAL PATHOLOGY

Final Report

Patient Name : Miss PALLAVI RAVI JANBADE	Order Date : 28/10/2023 08:50 AM
Age / Sex : 36 Years / Female	Sample Collection : 28/10/2023 09:01 AM
UHID : WHN2.0000209908	Report Date : 28/10/2023 09:44 AM
Primary Consultant : DR. WOCKHARDT DOCTOR	Specimen : Urine
Order No. : 31356	
Bill No. : OCR3/24/0003540	

<u>PARAMETER</u>	<u>METHOD</u>	<u>RESULT</u>	<u>UNIT</u>	<u>B.R.I</u>
------------------	---------------	---------------	-------------	--------------

MEDIWHEEL FULL BODY HCU MALE AND FEMALE BELOW 40

Urine Routine

Physical Examination

Colour Pale Yellow

Appearance Clear

Urinalyser (Roche UriSys 1100)

Specific Gravity 1.015 1.003 - 1.035

Reaction (pH) 6

Leukocytes, microscopy neg /hpf

Erythrocytes, microscopy neg /hpf

Nitrite, urinalyser neg

Protein, urinalyser neg

Glucose, urinalyzer neg

Ketone, urinalyser neg

Urobilinogen urinalyser neg

Billirubin uirnalyser neg

--- END OF REPORT ---

SOHEL KHAN

Verified By



Dr. ALKA THOOL
Consultant Pathologist
M.B.B.S, MD PATH

Partial Reproduction of Report not permitted. This Report Relates to Sample received by Laboratory

* B.R.I : BIOLOGICAL REFERENCE INTERVAL

** Test not in Scope of Accreditation

DEPARTMENT OF RADIO DIAGNOSTICS

Patient Name : Miss PALLAVI RAVI JANBADE
Age/Sex : 36 Yrs / Female
UHID : WHN2.0000209908
Reporting Date : 28/10/2023 11:02 AM
Bill No. : OCR3/24/0003540
Order Date : 28/10/2023 08:50 AM
Referred by :
Order No. : 12355

CHEST X-RAY PA :

Both lung fields are clear.

The costophrenic angles and domes of diaphragm appear normal.

No hilar or mediastinal lesion seen.

Cardiac silhouette is within normal limits.

Visualised bony thorax and soft tissues appear normal.

Impression:

Normal Chest X-Ray.



DR. VISHAL GAJBHIYE
M.B.B.S., M.D.
CONSULTANT - RADIOLOGIST



DEPARTMENT OF RADIO DIAGNOSTICS

Patient Name : Miss PALLAVI RAVI JANBADE
Age/Sex : 36 Yrs / Female
UHID : WHN2.0000209908
Reporting Date : 28/10/2023 11:55 AM
Bill No. : OCR3/24/0003540

Order Date : 28/10/2023 08:50 AM
Referred by :
Order No. : 12355

USG ABDOMEN WITH PELVIS :

Real time sonography of the abdomen and pelvis was performed using the 3.5 MHz transducer.

The liver is normal in size and echotexture. No focal parenchymal lesion noted.
Intrahepatic biliary tree and venous radicles are normal.
The portal vein and CBD appear normal in course and calibre.
The gall bladder is normal in size with a normal wall thickness and there are no calculi noted within.
The pancreas is normal in size and echotexture. No evidence of focal lesion or calcification or duct dilatation seen.
The spleen is normal in size and echotexture.
Both kidneys are normal in size, position and echogenicity.
Cortical thickness and corticomedullary differentiation are normal.
No hydronephrosis or calculi noted.
The bladder is normal in contour, capacity and wall thickness.
No vesical calculi noted.
The uterus is grossly appears normal in size and anteverted in position (Suggested further evaluation if clinically indicated).
Myometrial echotexture is homogenous. No focal lesions seen.
Endometrial echocomplex is central in position and 8 mm in thickness.
Both ovaries are normal in size and echogenicity.
No adnexal mass lesion seen.
There is no evidence of free fluid in pouch of Douglas.

There is no evidence of ascites.

Impression :

No significant abnormality noted on this study.

DR. VISHAL GAJBHIYE
M.B.B.S., M.D.
CONSULTANT - RADIOLOGIST



2D ECHOCARDIOGRAPHY & DOPPLER REPORT

Name	: Mrs. Pallavi Janbade	Age / Sex	: 36 yrs / Female
Done by	: Dr. Dinesh Padole	Date	: October 28, 2023
OPD		UHID	: 209908

Comments :

Sector echo done in plax, psax, apical 4 & 5 chambers, subcostal view shows:

Normal morphology of aortic, mitral, tricuspid and pulmonary valves.

The left atrium, left ventricle, right atrium and right ventricle are normal in dimension and morphology. There is no regional wall motion abnormality of left ventricle at rest. The left ventricular systolic function is **good**. The global left ventricular ejection fraction is 65 %.

The IAS and IVS are intact.

The pericardium is normal. There is no pericardial effusion.

There is no clot or vegetation seen.

CW, PW and Colour Doppler: Transmitral flow is suggestive of normal left ventricular diastolic function present. There is no evidence of pulmonary hypertension.

Impression:

Normal cardiac valves and chamber dimensions

No regional wall motion abnormality of left ventricle at rest

Good left ventricular systolic function. LVEF = 65 %

Normal LV diastolic function present

No pulmonary hypertension

Dr. Dinesh Padole
MBBS, MD (Gen. Med.), DNB (Cardiology)
Consultant – Interventional Cardiologist

Rate 72 . Age not entered, assumed to be 50 years old for purpose of ECG interpretation
 PR 138 . Sinus rhythm.....normal P axis, V-rate 50-99
 QRS 95 . Borderline F abnormalities, diffuse leads.....T flat/neg
 QT 406 . Baseline wander in lead(s) II
 QTc 445

--AXIS--
 P 50
 QRS 70
 T -27

- BORDERLINE ECG -

12 Lead- Standard Placement

Unconfirmed Diagnosis

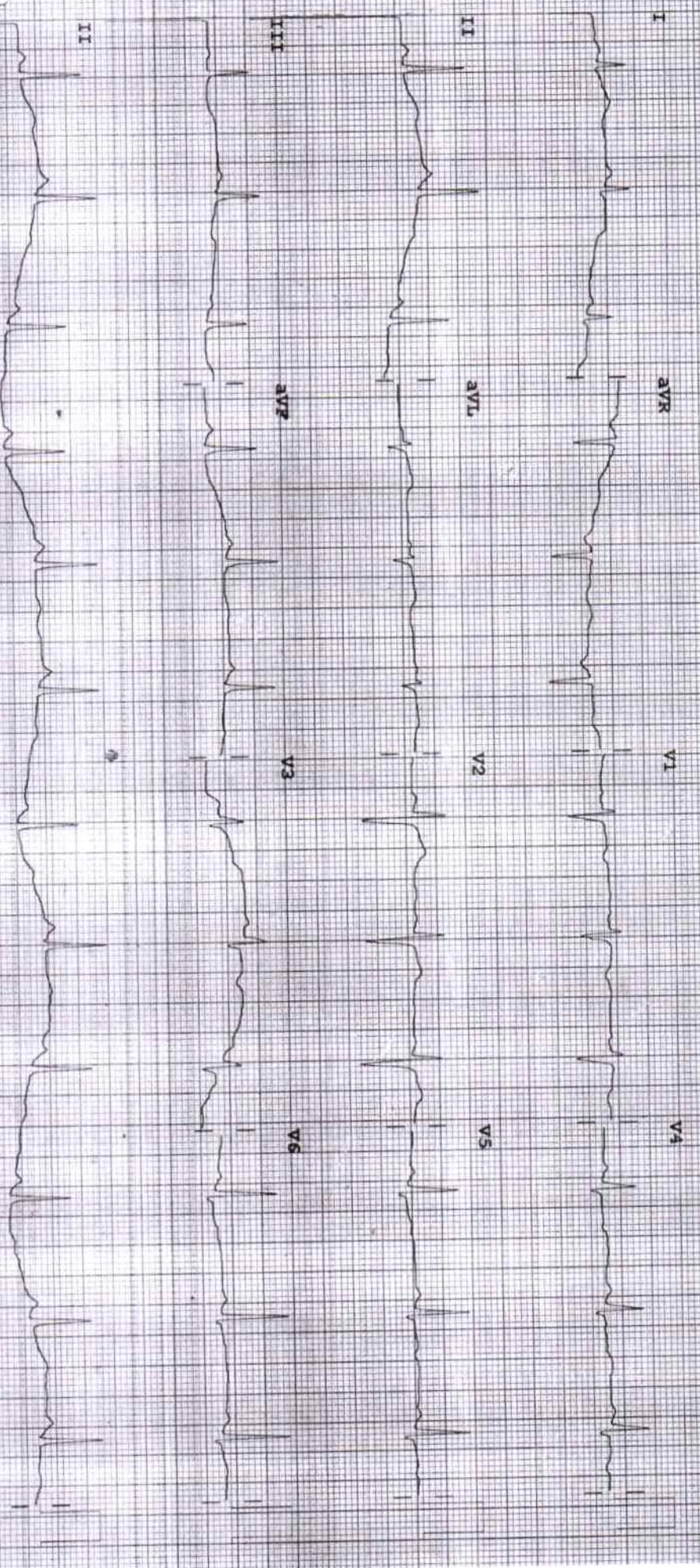

DEVICE: Speed: 25 mm/sec Vials: 10 mm/mV Cal: 10.0 mm/mV
 M 3708 A F 50 0.15-100 Hz PH100B CTG 12

Name : Pallavi Janbade Age/ Sex : yrs /

Date: 28/10/23

Fundus Examination
(Direct Ophthalmoscopy)

Right

Left

Media

cu

cu

Optic Disc

Colour
Size
Shape
Margin
NRR
C:D

0.3 U

0.3 U

Blood Vessels

A:V ratio
Abnormalities

Macula

FR
Abnormalities

+

+

Periphery

(on the - side)

Impression

cu

Dr. NITIN DHOK
9096377550
Consultant Ophthalmology