

NAME- MR.BHAVESH SOM

DATE-19/3/2022

AGE- 33/M

X-RAY CHEST PA

THE SOFT TISSUES AND BONY THORAX ARE NORMAL.

BOTH THE COSTOPREHNIC AND CARDIOPHRENIC ANGLES ARE CLEAR.

THE LUNG FIELDS ARE NORMAL.

THE CARDIAC SHAPE AND SIZE ARE NORMAL.

BOTH THE HILA ARE NORMAL IN DENSITY AND POSITION.

BOTH THE DOMES OF DIAPHRAGM AND MEDIASTINUM ARE NORMAL.

IMPRESSION: NORMAL CHEST X-RAY.

For, 

DR.MRUDULA BABAR
RADIOLOGIST

Dr. MRUDULA BABAR
DMRE.CPS Mumbai 2009
(RADIOLOGIST)
Reg.No. 2005/03/2139

19/3/22.

Bhavesh Som
32 IM 3-

Eye check up Report

	Right Eye	Left Eye
VA	6/6	6/6
	N6	N6
Color vision Kohner	R-G color deficiency	(B)
MS	(A)	(A)
(F)	NM	NM
(B)	WNL, R-G color vision deficiency	

g

Dr. Kedar Dighe
DNB(Oph), DOMS, MBBS
Consultant Eye Surgeon
Reg. No. 72882



CSH
Dr. Mahesh V. Padsalge
MD (Medicine)
Consultant Physician
Reg. No. 91424 (MMC)

 भारत सरकार
Government of India 

 Issue Date: 05/04/2012

भावेश गंगाधर सोम
Bhavesh Gangadhar Som
जन्म तारीख / DOB: 04/01/1989
पुरुष / MALE

8163 2656 3489

मेरा **आधार**, मेरी पहचान

19.03.2022 12:19:56
DIABECARE-DIABETES & ENDOCRINE
OPP. GRAND CENTRAL MALL
SEAWOOD

Male

QRS : 82 ms
QT / QTcBaz : 390 / 435 ms
PR : 148 ms
P : 98 ms
RR / PP : 798 / 800 ms
P / QRS / T : 58 / 8 / 25 degrees

Normal sinus rhythm
Normal ECG



Dr. Mafiesh V. Padsalge
MD. (Medicine)
Consultant Physician
Reg. No. 91424 (MMC)

eg
norm
normal link

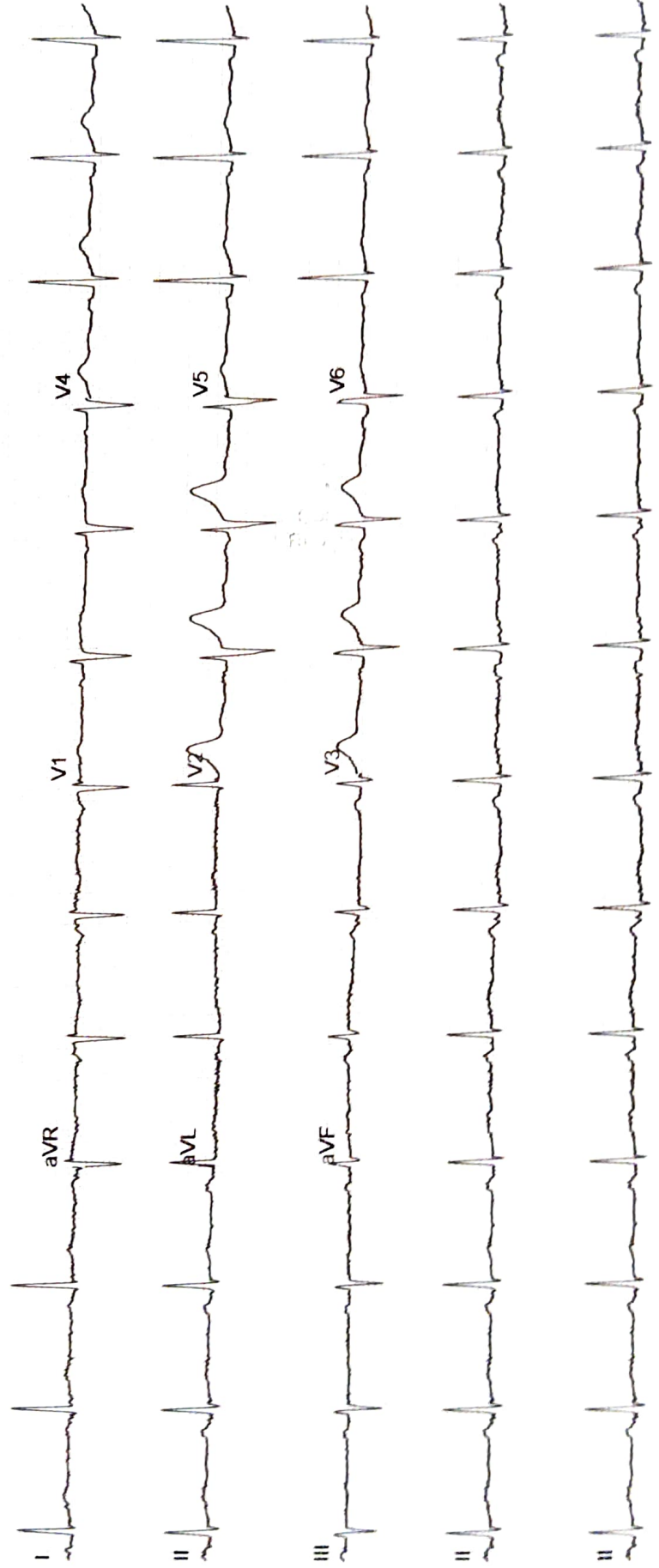

DIABECARE - DIABETES & ENDOCRINE CLINIC

OFFICE NO-03, PLOT NO-46&47, RAMKRISHNA CHS, OPD. GRAND CENTRAL MALL, SEAWOODS, NAVIMUMBAI-400706

BHAVESH SOM
 ID : 9932
 DATE : 19/03/2022
 AGE/SEX : 33 / M
 HT/WT : 174 / 93
 REF. BY : MEDIWHEEL

TREADMILL TEST REPORT

PROTOCOL : Bruce
 HISTORY : FOR MEDIWHEEL PURPOSE,
 INDICATION :
 MEDICATION :

PHASE	TOTAL TIME	STAGE TIME	SPEED Km/Hr	GRADE %	H.R. bpm	B.P. mmHg	RPP X100	ST LEVEL (MM)			METS
								II	VI	V5	
SUPINE		0:7			88	120 / 80	105	1.5	-0.2	0.9	
HYPERVENT					86	120 / 80	103	1.2	-0.3	0.7	
STANDING					84	120 / 80	100	1.1	-0.1	0.9	
Stage 1	2:55	2:55	2.7	10	104	120 / 80	124	1.1	-0.6	0.8	4.67
Stage 2	5:55	2:55	4	12	113	130 / 90	146	0.8	-0.2	0.9	7.04
Stage 3	6:55	2:55	5.4	14	117	130 / 90	152	1.3	-0.6	0.8	9.92
Stage 4	11:55	2:55	6.7	16	133	140 / 90	186	1.3	-0.6	0.8	13.89
PK-EXERCISE	14:33	2:33		18	159	150 / 90	238	0.6	0.3	0.7	19.10
RECOVERY	17:40	2:55			109	150 / 90	163	2.7	-0.1	1.8	
RECOVERY	17:40	2:55			109	150 / 90	163	2.9	-1.3	2.2	
RECOVERY	20:40	5:55			103	150 / 90	154	2.9	-1.3	2.2	
RECOVERY	20:40	5:55			103	150 / 90	154	0.7	-0.1	0.6	
RECOVERY	23:40	6:55			103	150 / 90	154	0.7	-0.1	0.6	
RECOVERY	23:40	6:55			104	120 / 70	124	0.7	0.1	0.8	
RECOVERY	23:40	6:55			104	120 / 70	124	0.7	0.1	0.8	

RESULTS

EXERCISE DURATION : 14:33
 MAX HEART RATE : 159 bpm
 MAX BLOOD PRESSURE : 150 / 90 mm Hg
 REASON OF TERMINATION : Achieved THR,
 BP RESPONSE : Normal,
 ARRHYTHMIA : None,
 H.R. RESPONSE : Normal Chronotropic Response,
 IMPRESSIONS :

Negative for Provocable myocardial ischemia,

MAX WORK LOAD : 19.10 METS

Dr. Mahesh V. Padsalge
 MD (Medicine)
 Consultant Physician
 Reg. No. 91424 (MMC)

Technician :



DR. MAHESH PADSALGE (MD)



DIABECARE - DIABETES & ENDOCRINE CLINIC

BHAVESH SOM
 I.D. 9932
 Age 33/M
 Date 19/03/2022

RATE 88bpm
 B.P. 120/80

PRETEST
 SUPINE

ST @ 10mm/mv
 80ms Post J

LINKED MEDIAN

Mag. X 2

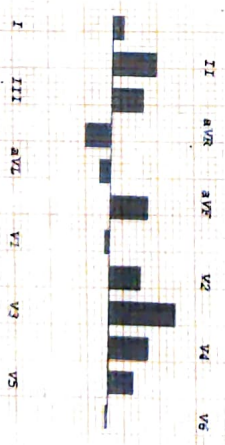
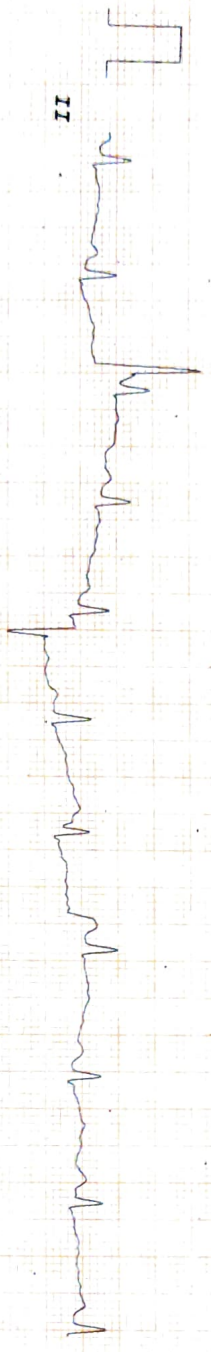
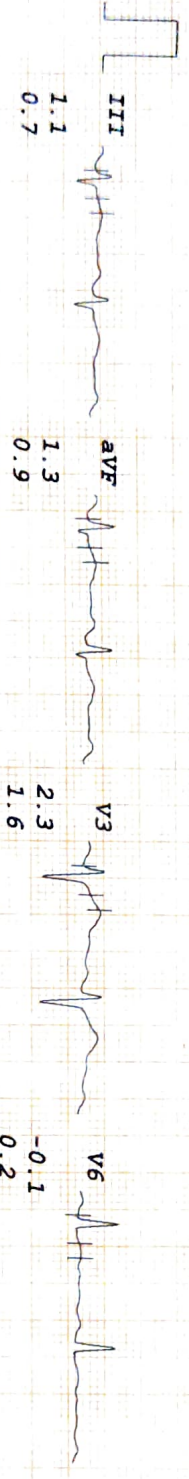
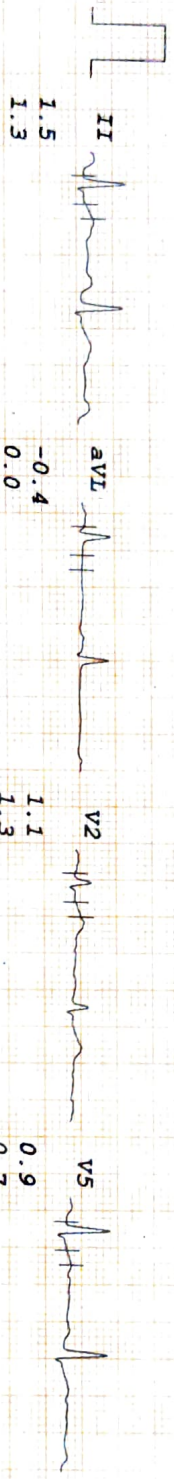
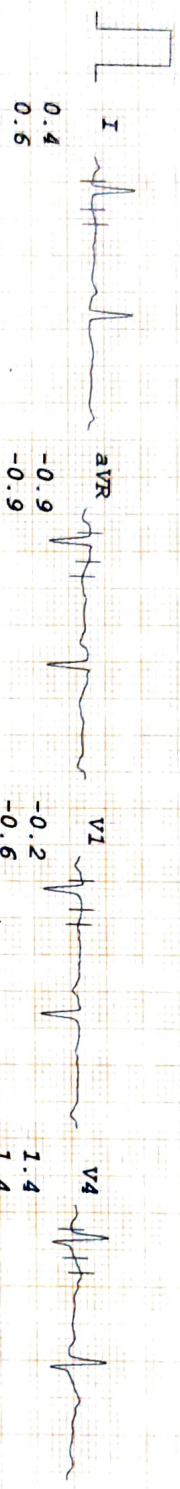

DIABECARE - DIABETES & ENDOCRINE CLINIC

BHAVESH SOM
 I.D. 9932
 Age 33/M
 Date 19/03/2022

RATE 86bpm
B.P. 120/80

PRETEST
HYPERVENT

ST @ 10mm/mV
80ms PostJ

PHASE TIME 0:07

LINKED MEDIUM

MAG. X 2

V1

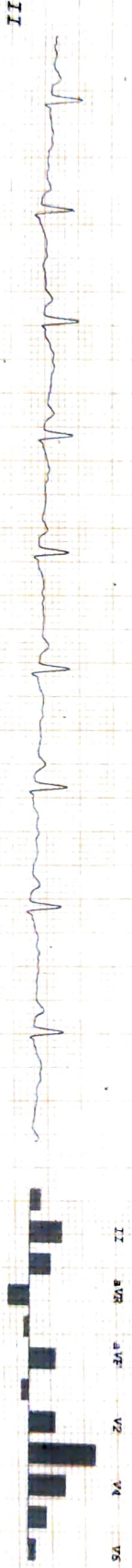
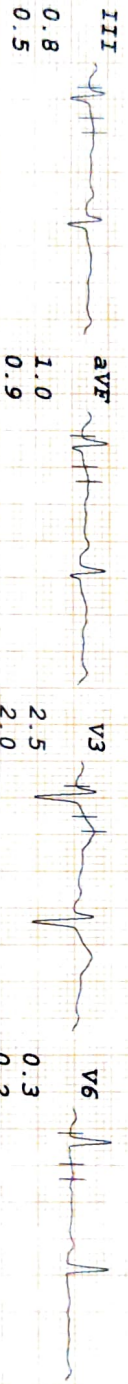
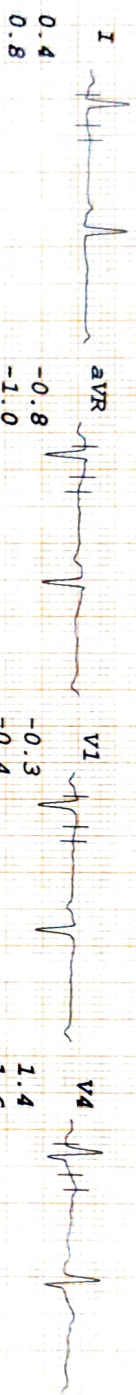

-0.3
-0.4

I II aVR aVL V1 V2 V3 V4 V5

SE TRACE

DIABECARE - DIABETES & ENDOCRINE CLINIC

BHAVESH SOM
 I.D. 9932
 Age 33/M
 Date 19/03/2022

Rate 104bpm
 B.P. 120/80
 Bruce Stage 1
 TOTAL TIME 2:55
 PHASE TIME 2:55

ST @ 10mm/mV
 80ms PostJ
 Speed 2.7 km/hr
 SLOPE 10 &

LINKED MEDIAN

Mag. X 2

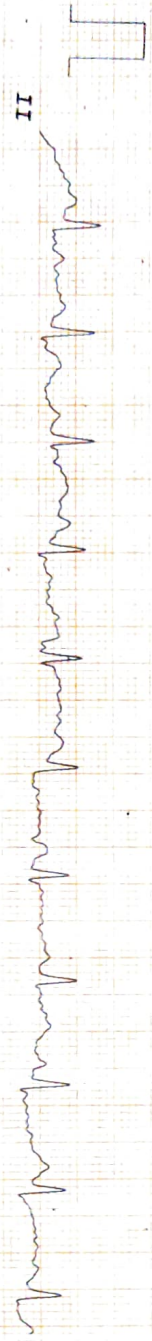
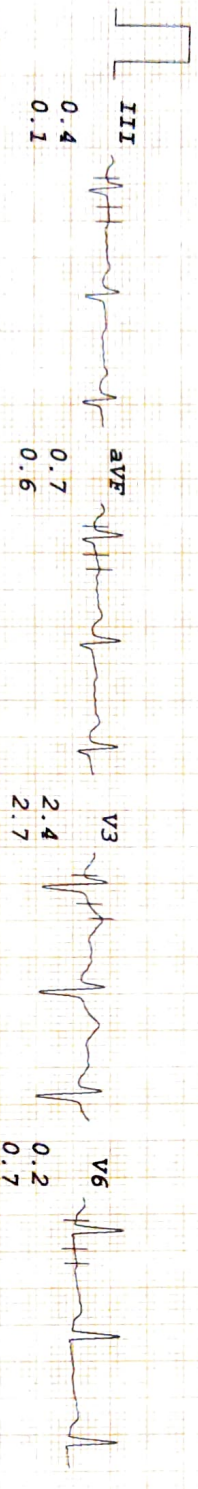
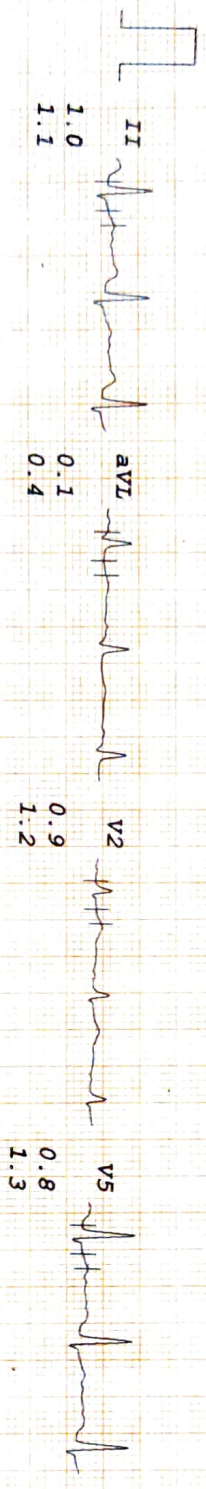
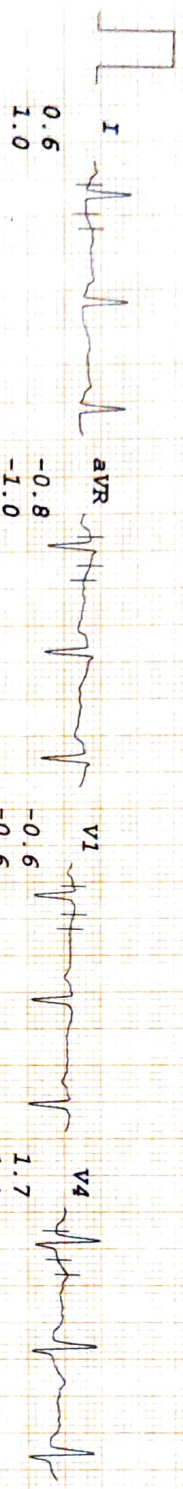

V1

-0.6
 -0.6

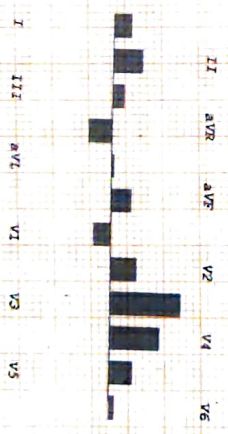

DIABECARE - DIABETES & ENDOCRINE CLINIC

BHAVESH SOM
 I.D. 9932
 Age 33/M
 Date 19/03/2022

RATE 113bpm
 B.P. 130/90

Bruce
 Stage 2
 TOTAL TIME 5:55
 PHASE TIME 2:55

ST @ 10mm/mV
 80ms PostJ
 Speed 4 km/hr
 SLOPE 12 %

LINKED MEDIAN

Mag. X 2

VI

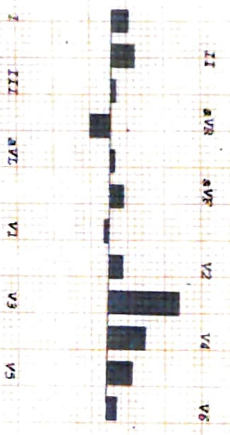
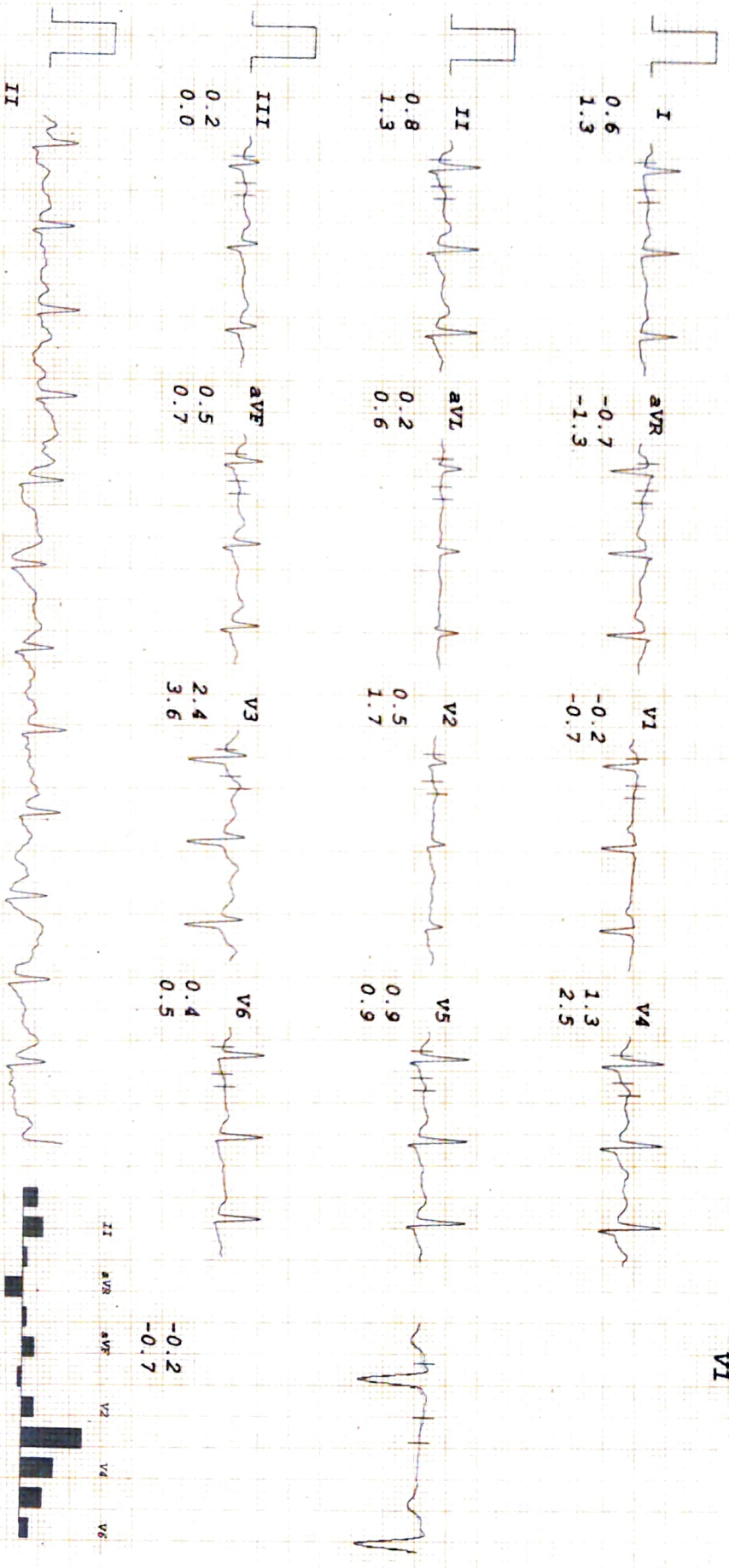

DIABECARE - DIABETES & ENDOCRINE CLINIC

BHAVESH SOM
 I.D. 9932
 Age 33/M
 Date 19/03/2022

RATE 117bpm
 B.P. 130/90

Bruce
 Stage 3
 TOTAL TIME 8:55
 PHASE TIME 2:55

ST @ 10mm/mv
 80ms PostJ
 Speed 5.4 km/hr
 SLOPE 14 %

LINKED MEDIAN

Mag. X 2

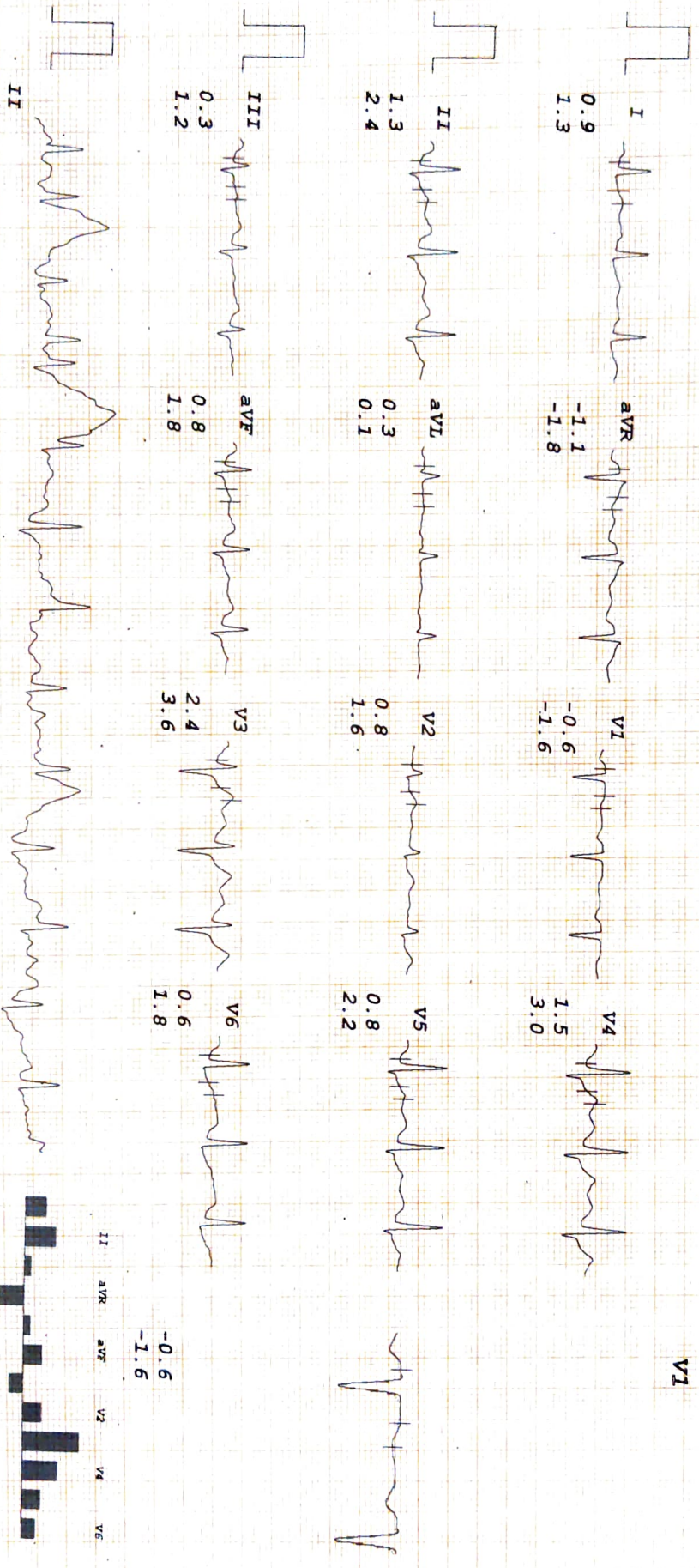

I II III aVR aVL aVF V1 V2 V3 V4 V5 V6

-0.6
-1.6

SE TRACE

DIABECARE - DIABETES & ENDOCRINE CLINIC

BHAVESH SOM
 I.D. 9932
 Age 33/M
 Date 19/03/2022

BRUCE
 Stage 4
 TOTAL TIME 11:55
 PHASE TIME 2:55

ST @ 10mm/mV
 80ms PostJ
 Speed 6.7 km/hr
 SLOPE 16 &

LINKED MEDIAN

Mag. X 2

III

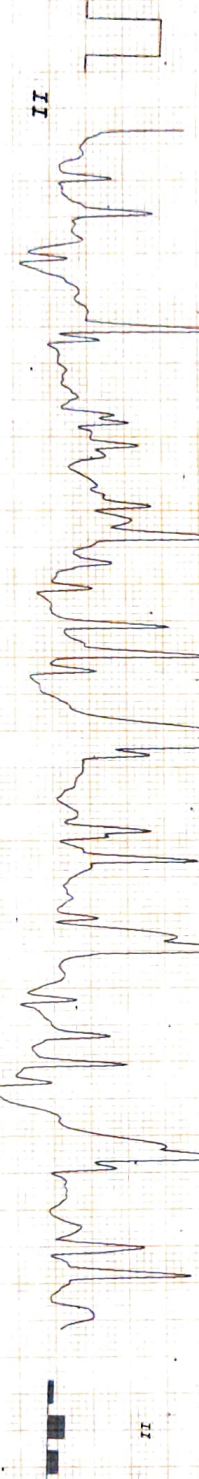
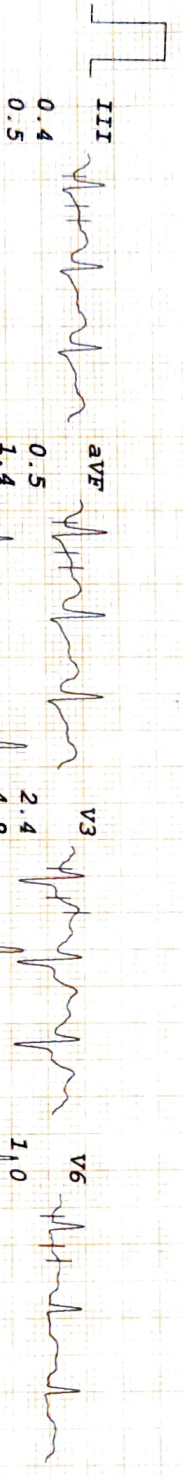
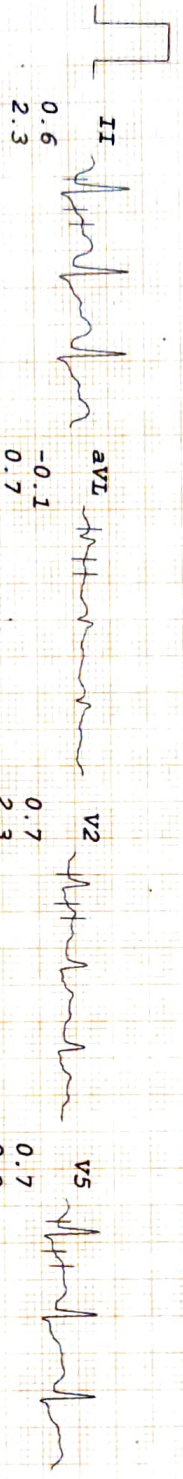
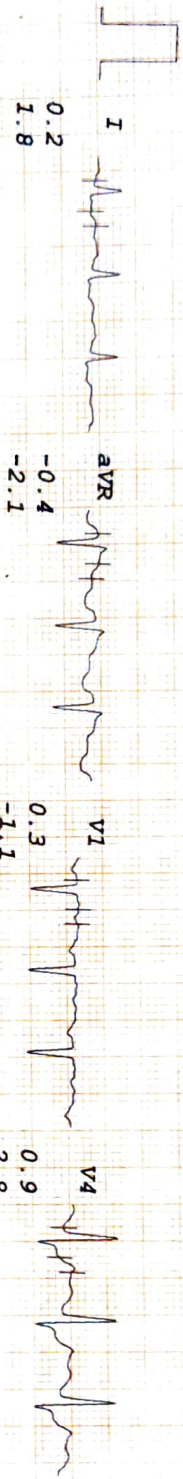

DIABECARE - DIABETES & ENDOCRINE CLINIC

BHAVESH SOM
 I.D. 9932
 Age 33/M
 Date 19/03/2022

RATE 159bpm
 B.P. 150/90

Bruce
 PK-EXERCISE
 TOTAL TIME 14:33
 PHASE TIME 2:33

ST @ 10mm/mv
 80ms PostJ
 Speed 8 km/hr
 SLOPE 18 %

LINKED MEDIAN

MAG. X 2

V1

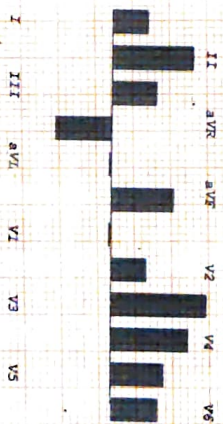
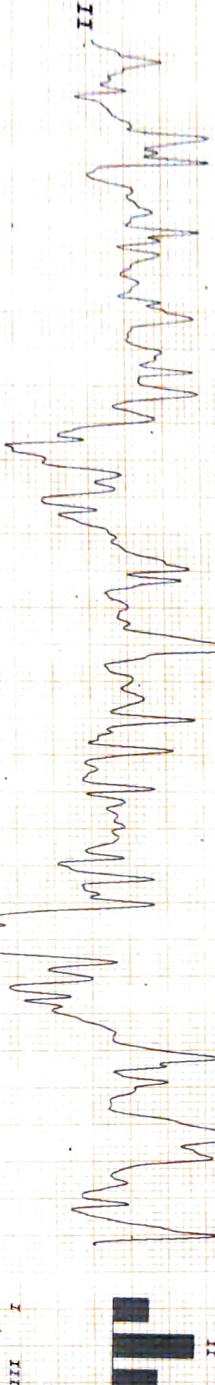
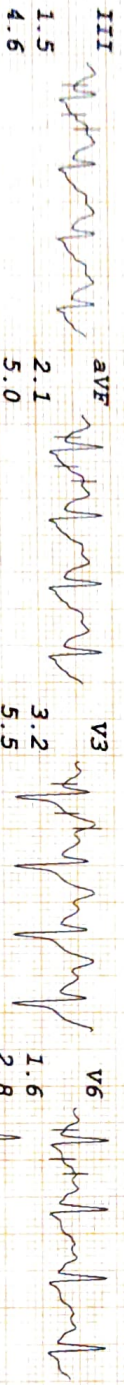
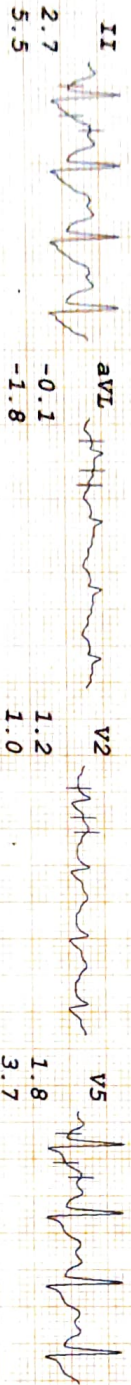
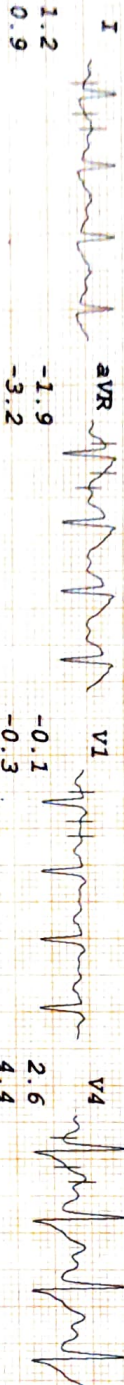

DIABECARE - DIABETES & ENDOCRINE CLINIC

SHAYESH SON
 I.D. 9932
 Age 33/M
 Date 19/03/2022

RATE 103bpm
 E.P. 150/90

Bruce
 RECOVERY
 TOTAL TIME 20:40
 PHASE TIME 5:55

ST @ 10mm/mV
 80ms PostJ

LINKED MEDIAN

Mag. X 2

V1

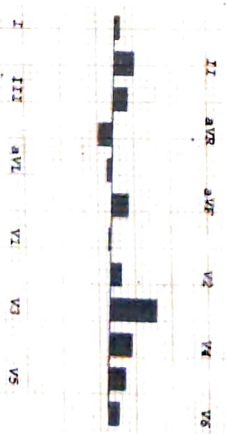
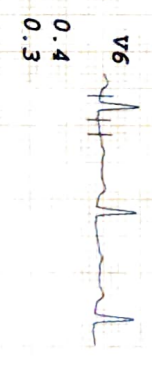
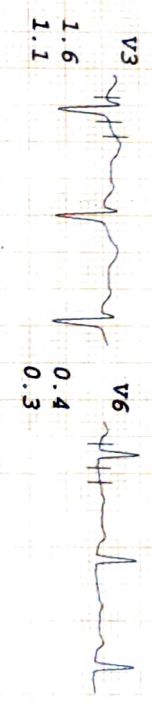
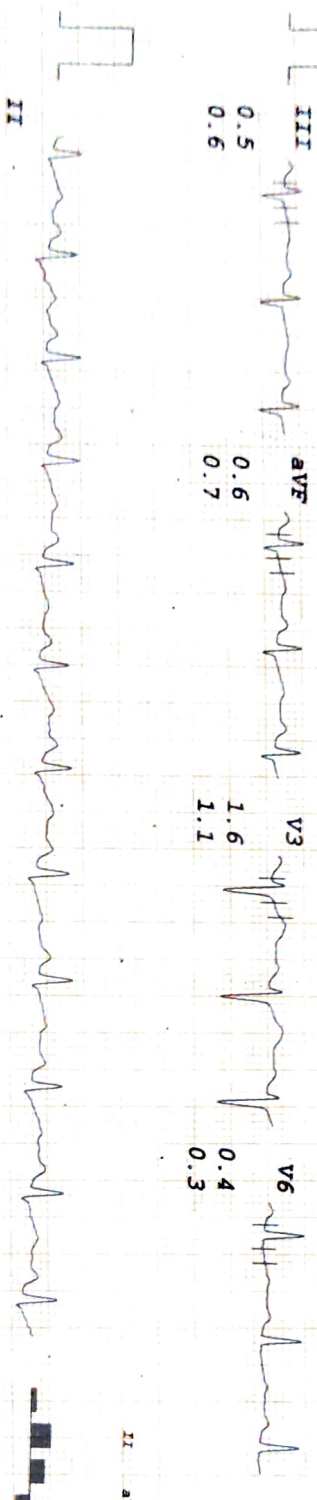
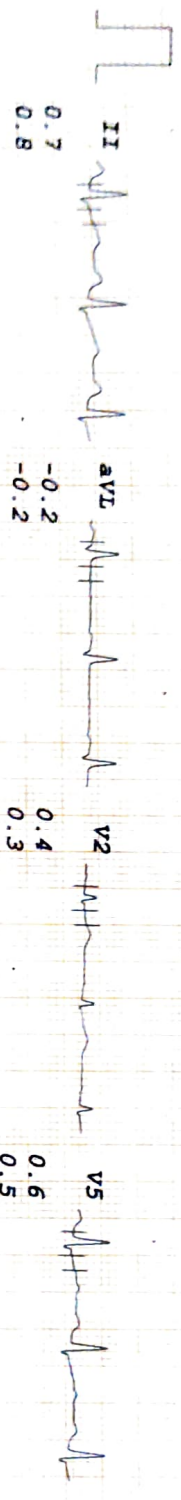
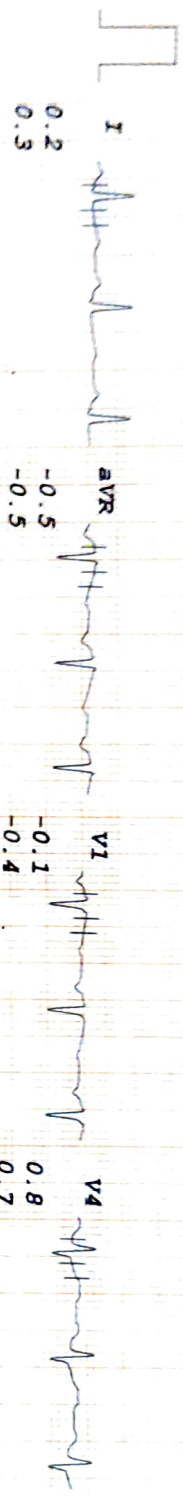

SETBACK

DIABECARE - DIABETES & ENDOCRINE CLINIC

BHAVESH SOM
 I.D. 9932
 Age 33/M
 Date 19/03/2022

RATE 104bpm
 B.P. 120/70

Bruce
 RECOVERY
 TOTAL TIME 23:40
 PHASE TIME 8:55

ST @ 10mm/mV
 80ms PostJ

LINKED MEDIAN

Mag. X 2

V1

