

CITY ULTRASOUND CLINIC

Dr Madkaiker's City hospital
"Ashirwad bldg" 1st floor,
Opp Meenaxi hotel
Isidor Baptista road,
Margao- Goa 403601

Name: MR Gajanan Pawasker
Age: 39 years/M.

Date: 31/3/2022

ABDOMINAL SONOGRAPHY

LIVER

Liver parenchyma shows brighyl echo texture. with normal size liver
No echogenic or echolucent mass lesion seen.
Intrahepatic branching of hepatic & portal radicles within
Normal limits.
No abscess formation noted. No cyst or hematoma.

GALL-BLADDER:

Well contacted no evidence of biliary calculi.
No free fluid around gall bladder

SPLEEN

: Normal size 11x6x5cmss with no any focal lesion.

PANCREAS

: Maintained in its size with normal echotexture. No peripancreatic fluid seen

RIGHT KIDNEY:

Measures 11.75x 4.72 x5mscms.

Pelvi -calyceal system appears normal.
No hydronephrosis.

LEFT KIDNEY :

Measures 9.51 x4.92 cms.
Echotexture is normal.
No calculus or hydronephrosis noted.

PARA AORTIC REGION

: Appears Normal.
No Probe tenderness over abdomen
No free fluid seen

URINARY BLADDER : Fully distende

Prostate:

, Normal echotexture vol42 cc

IMPRESSION:

FATTY LIVER WITH PROSTATOMEGALY

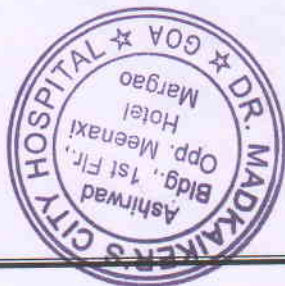

De-29

[Signature]
SONOLOGIST
CITY HOSPITAL



Speed : 25 mm/sec

Standardization : 1 cm : 1 mv

AVR

VI

V4

AUTO 10mm/mV

10mm/mV

10mm/mV

10mm/mV

aVR

V1

V4

aVL

V2

V5

aVF

V3

V6

V5 10mm/mV

25mm/s AC50Hz EMC35Hz +DFTO. 67HZ



12/20/07

V4

10mm/mV

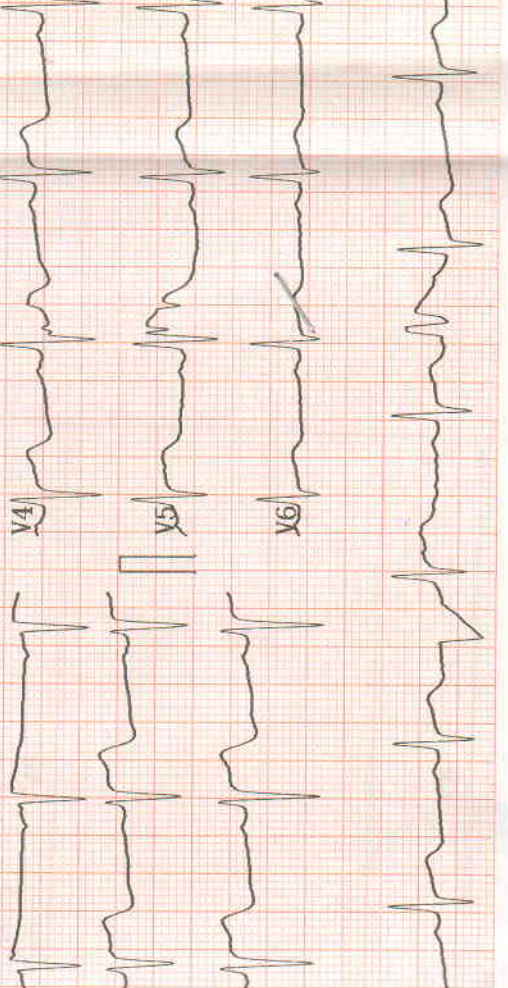

2023-03-31 09:15

ID :
 Name : ga janan
 Sex : Male Age : 39
 Height : cm Weight : kg
 SYS : mmHg
 DIA : mmHg

HR	bpm	: 69
PR Interval	ms	: 174
P Duration	ms	: 120
QRS Duration	ms	: 75
T Duration	ms	: 237
QT/QTc	ms	: 362/387
P/QRS/T Axis	deg	: 6.2/15.8/132.9
R(V5)/S(V1)	mV	: 0.51/0.78
R(V5)+S(V1)	mV	: 1.29

<< Conclusions >>

Normal Sinus Rhythm
 Muddling Left axis deviation
 ST depression, mild high lateral myocardial is

Physician



CITY LAB

(Clinical laboratory)

Dr Madkaikar's City hospital
"Ashirwad bldg, 1st floor ,
opp meenaxi hotel,
Isidor Baptista road,
Margao- Goa 403601
Ph. : 2714354

Name of Examinee: MR. GAJANAN PAWASKAR

Age: 39yrs

Sex: Male

Nationality: Indian

Date of Examination: 31/03/2023

General Examination & Lifestyle

Height: 170cms

Weight: 104 kgs BMI : 36.0

B.P: 120/80 mmHg Diet : Mix

Pulse Rate: 77 per min

Personal H/o: Illness, fracture, operation, hospitalization, Hypertension, Diabetes and IHD : No

Past/ Family H/o: Diabetes, TB, Asthma, Hypertension, Allergy and IHD : No

System Examination

CVS: Normal

RS : Normal

CNS: Normal

Abdomen: Normal

Others

Hernia: Nil

Varicose Veins: Nil

Extremities: Nil

Deformities: Nil

Skin: Normal

EYE CHECKUP :

- Far Vision : Right Eye- 6/6 Left Eye- 6/6
- Near Vision : Right Eye – N/5 Left Eye-N/5
- Color Vision: Normal.



R.N. Madkaikar
Dr. R.N. Madkaikar
M.D., D.G.O., D.F.P. C.P.S.
Reg. No. GMC 689
Medical Director

Signature and stamp of medical Officer

CITY LAB

(clinical laboratory)

Dr Madkaikar's City hospital
"Ashirwad bldg, 1st floor ,
opp meenaxi hotel,
Isidor Baptista road,
Margao- Goa 403601
Ph. : 2714354

NAME: Mr. Gajanan Pawaskar

39 yrs/M

Date: 31-03-2023

REF. BY: MEDI WHEEL

COMPLETE HAEMOGRAM

		MALE	FEMALE
Haemoglobin	16.9 gm%	(13.0-18.0)	(11.5-16.5)
PCV	51.0 cc%	(40-50)	(37-47)
ESR(westergren's method)	30 mm/hr	(up to 15)	(up to 20)
R.B.C COUNT	5.9 millions/cmm	(4.5-6.0)	(4.0-5.5)
Erythrocytes Indices			
MCH	29 pg	27-32	
MCHC	35 %	32-36	
MCV	93 cu-microns	82-92	
Platelet Count	2,08,000 cells/cmm	(150,000-500,000)	
Total W.B.C Count	10,900 /cmm	(4,000-10,000)	
Differential Count			
Neutrophils	72 %	(50-70)	
Lymphocytes	25 %	(20-50)	
Eosinophils	02 %	(0-8)	
Basophils	00 %	(0-2)	
Monocytes	01 %	(0-8)	

TEST	RESULT	UNITS	NORMAL RANGE
------	--------	-------	--------------

GLYCOSYLATED HB (HbA1c)
(A.B.G – 134.0 mg/dl)

6.3

%

Normal : Up to 6%
Good control : 6-7 %
Fair control : 7-8 %
Unsatisfactory: 8-10 %
Poor control : > 10



Dr. Shet Sunayana Sudhir
M.D. (Path.)

Reg. No. GMC 3311
Pathologist/Analyst

CITY LAB
(clinical laboratory)

Dr Madkaikar's City hospital
"Ashirwad bldg, 1st floor ,
opp meenaxi hotel,
Isidor Baptista road,
Margao- Goa 403601
Ph. : 2714354

NAME: Mr. Gajanan Pawaskar

39 yrs/M

Date: 31-03-2023

REF. BY: MEDI WHEEL

BLOOD BIOCHEMISTRY

TEST	PATIENT'S VALUE	NORMAL RANGE
LFT		
Total Bilirubin	0.9 mg./dL	0.2-1.0 mg./dL
Direct Bilirubin	0.2 mg./dL	0.1-0.2 mg./dL
Indirect Bilirubin	0.7 mg./dL	Up to 0.8 mg/dl
S.G.P.T	96.0 Units/L	0-49 units/L
S.G.O.T	78.0 Units/L	0-46 units/L
Alkaline Phosphatase	191.0 Units/L	108-306 units/L
Total Protein	7.9 gm./dL	6-8 gm.dL
Albumin	4.3 gm./dL	3.5-5.5gm./dL
Globulin	3.6 gm./dL	1.8-3.6gm/dL
A/G	1.2	1.2-2.1
RFT		
Blood Urea	29.0 mg./dL	14-40mg./dL
Serum Creatinine	1.1 mg./dL	0.5-1.4mg./dL
Serum Uric Acid	7.1 mg./dL	M: 2.4-7.0 F: 2.4-6.0mg./dL
BUN	13.5 mg./dl	5-25 mg/dl
BUN/CREATINE	12.2 mg./dl	5-20 mg/d
LIPID PROFILE		
Serum Cholesterol	237.0 mg./dL	25- 260 mg./dL
Serum Triglycerides	262.0 mg./dL	M:60-165 F:40 140mg./dL
HDL Cholesterol	50.0 mg./dL	M:30-63 F: 35- 75 mg./dL
LDL Cholesterol	135.0 mg./dL	Upto 145 mg./dL
Total Chol/HDL Chol Ratio	4.7	2-5
LDL Chol/HDL Chol Ratio	2.7	Up to 3.5

HEMATOLOGY

TEST	PATIENT'S VALUE	REFERANCE RANGE
BLOOD GROUP	'B' Rh- "POSITIVE"	



Dr. Shet Sudayana Sudhir
M.D. (Path.)
Reg. No. GMC 3311

.....
Pathologist/Analyst

CITY LAB
(clinical laboratory)

Dr Madkaikar's City hospital
"Ashirwad bldg, 1st floor ,
opp meenaxi hotel,
Isidor Baptista road,
Margao- Goa 403601
Ph. : 2714354

NAME: Mr. Gajanan Pawaskar

39 yrs/M

Date: 31-03-2023

REF. BY: MEDI WHEEL

GLUCOSE TEST

<u>Time</u>	<u>Blood Sugar</u>	<u>Urine sugar</u>
'0' Hrs (fasting)	112.0 mg/dl	Absent
2Hrs.after Breakfast	131.0 mg/dl	Absent

EXAMINATION OF URINE

PHYSICAL EXAMINATION

Colour ... Pale yellow

Odour ... Ammonical

Appearance Clear

pH. 6.5

Sp. Gravity ...1.020

Deposits ...Nil

CHEMICAL EXAMINATION

Albumin ... Absent

Sugar ... Absent

Ketone bodies ...Nil

BilirubinNil

Occult Blood ... Nil

Urobilinogen.... Nil

MICROSCOPIC EXAMINATION

Pus cells/HPF 1-2

R.B.C.s /HPF Nil

Epithelial Cells/HPF ... 1-2

Crystals/HPFNil

Casts/HPFNil

OTHER FINDINGS : Nil



Dr. Shet Sunayana Sudhir
M.D. (Path.)
Reg. No. GMC 3311

.....
Pathologist/Analyst

CITY LAB

(Clinical laboratory)

Dr Madkaikar's City hospital
"Ashirwad bldg, 1st floor ,
opp meenaxi hotel,
Isidor Baptista road,
Margao- Goa 403601
Ph. : 2714354

NAME: Mr. Gajanan Pawaskar

39 yrs/M

Date: 31-03-2023

REF. BY: MEDI WHEEL

X-RAY Chest PA

Lungs are clear.

Hilar and the mediastinal shadows are normal.

Pleura, the c.p angles are clear.

Cardiac aortic Silhouette is normal

Soft tissues of the chest wall and Bony cage are normal.

Impression: Normal

Base



PROCESSED AT :

Thyrocare
D-37/1, TTC MIDC, Turbhe,
Navi Mumbai-400 703



Corporate office : Thyrocare Technologies Limited, D-37/3, TTC MIDC, Turbhe, Navi Mumbai - 400 703

022 - 3090 0000 / 6712 3400 9870666333 wellness@thyrocare.com www.thyrocare.com

REPORT

NAME : GAJANAN PAWASKAR (39Y/M)
REF. BY : MEDIWHEEL
TEST ASKED : T3-T4-TSH

SAMPLE COLLECTED AT :
(4036018288), CITY LAB, CITY LAB, ASHIRWAD BLDG,
1ST FLOOR, OPP. MEENAXI HOTEL, ISIDOR BAPTISTA
ROAD, MARGAO, GOA, 403601

TEST NAME	TECHNOLOGY	VALUE	UNITS	REFERENCE RANGE
TOTAL TRIIODOTHYRONINE (T3)	C.L.I.A	146	ng/dL	60-200
TOTAL THYROXINE (T4)	C.L.I.A	10.3	µg/dl	4.5-12
THYROID STIMULATING HORMONE (TSH)	C.L.I.A	3.14	µIU/mL	0.3-5.5

Comments : SUGGESTING THYRONORMALCY

Please correlate with clinical conditions.

Method :

T3 - Competitive Chemi Luminescent Immuno Assay
T4 - Competitive Chemi Luminescent Immuno Assay
TSH - Sandwich Chemi Luminescent Immuno Assay

Disclaimer :

Results should always be interpreted using the reference range provided by the laboratory that performed the test.
Different laboratories do tests using different technologies, methods and using different reagents which may cause difference
In reference ranges and hence it is recommended to interpret result with assay specific reference ranges provided in the reports.
To diagnose and monitor therapy doses, it is recommended to get tested every time at the same Laboratory.

~ End of report ~



Sample Collected on (SCT) : 31 Mar 2023 07:35
Sample Received on (SRT) : 01 Apr 2023 04:17
Report Released on (RRT) : 01 Apr 2023 06:12
Sample Type : SERUM
Labcode : 3103112798/A4884
Barcode : AB488921



Dr Kuldeep Singh MD(Path)

Dr Sachin Patil MD(Path)

Page : 1 of 2

ENTERPRISES JB9425325379

CITY DIAGNOSTIC CENTER

Patient Details Date: 31-03-2023 Time: 11:11:23
Name: Gajanan Pawaskar ID: 9
Age: 39 y Sex: M Height: 170 cms Weight: 104 Kgs
Clinical History: Hyperlipidemia, Fatty Liver

Medications:

Test Details

Protocol: Bruce Pr.MHR: 181 bpm THR: 162 (90 % of Pr.MHR) bpm
Total Exec. Time: 6 m 3 s Max. HR: 155 (86% of Pr.MHR) bpm Max. Mets: 10.20
Max. BP: 165 / 100 mmHg Max. BP x HR: 25575 mmHg/min Min. BP x HR: 7280 mmHg/min
Test Termination Criteria:

Protocol Details

Stage Name	Stage Time (min : sec)	Mets	Speed (mph)	Grade (%)	Heart Rate (bpm)	Max. BP (mm/Hg)	Max. ST Level (mm)	Max. ST Slope (mV/s)
Supine	1 : 51	1.0	0	0	104	130 / 80	-0.85 aVR	1.77 V2
Standing	0 : 10	1.0	0	0	93	130 / 80	-0.74 aVR	1.24 I
Hyperventilation	0 : 33	1.0	0	0	91	130 / 80	-4.56 V3	1.77 V3
1	3 : 0	4.6	1.7	10	131	145 / 90	-5.31 V1	3.89 V4
2	3 : 0	7.0	2.5	12	155	165 / 100	-5.84 V1	-5.31 V1
Peak Ex	0 : 3	10.2	3.4	14	155	165 / 100	-0.42 aVL	1.95 V5
Recovery(1)	2 : 0	1.8	1	0	115	165 / 100	-4.67 V1	-3.36 V1
Recovery(2)	2 : 0	1.0	0	0	109	150 / 100	-0.64 aVR	1.77 I
Recovery(3)	2 : 0	1.0	0	0	109	135 / 85	-0.96 III	2.12 II
Recovery(4)	0 : 36	1.0	0	0	107	130 / 80	-0.53 aVR	1.24 V2

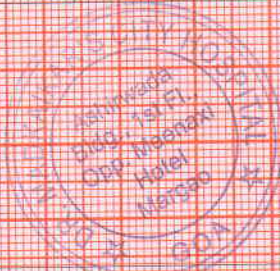

HR x Stage

BP x Stage

Mets x Stage

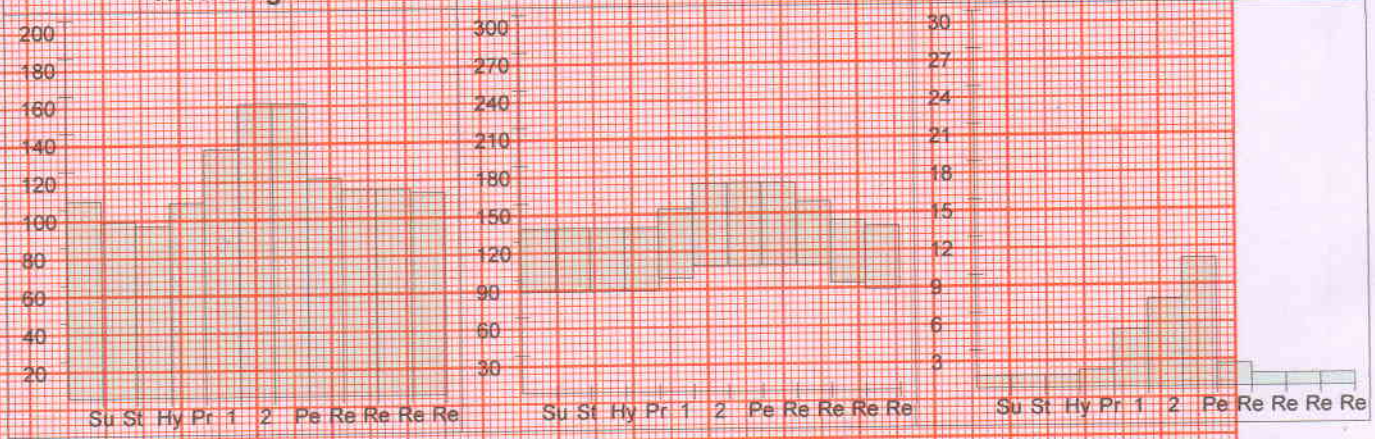

P-29

ENTERPRISES JBP 9426325379

CITY DIAGNOSTIC CENTER

Patient Details	Date: 31-03-2023	Time: 11:11:23
Name: Gajanan Pawaskar	ID: 9	
Age: 39 y	Sex: M	Height: 170 cms
		Weight: 104 Kgs

Interpretation

The patient exercised according to the Bruce protocol for 6 m 3 s achieving a work level of Max. METS : 10.20. Resting heart rate initially 104 bpm, rose to a max. heart rate of 155 (86% of Pr MHR) bpm. Resting blood Pressure 130 / 80 mmHg, rose to a maximum blood pressure of 165 / 100 mmHg.

Normal for ischemic

Sudhir Shet
DR. SUDHIR SHET
 M.D.
 CONSULTANT PHYSICIAN
 Reg. No.: GMC 3176

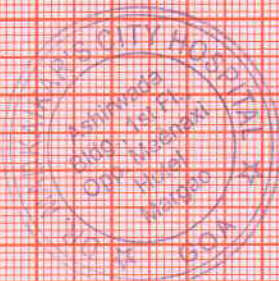

Ref. Doctor: Mediwheel

Doctor: -----

(Summary Report edited by user)

Paw

Gajanan Pawaskar (39 M)

ID: 9

Date: 31-03-2023

Exec Time : 0 m 0 s

Stage Time : 1 m 45 s

HR: 91 bpm

Protocol: Bruce

Stage: Supine

Speed: 0 mph

Grade: 0 %

(THR: 162 bpm)

B.P: 130 / 80

ST Level (mm) ST Slope (mV/s)

ST Level (mm) ST Slope (mV/s)

Handwritten signature

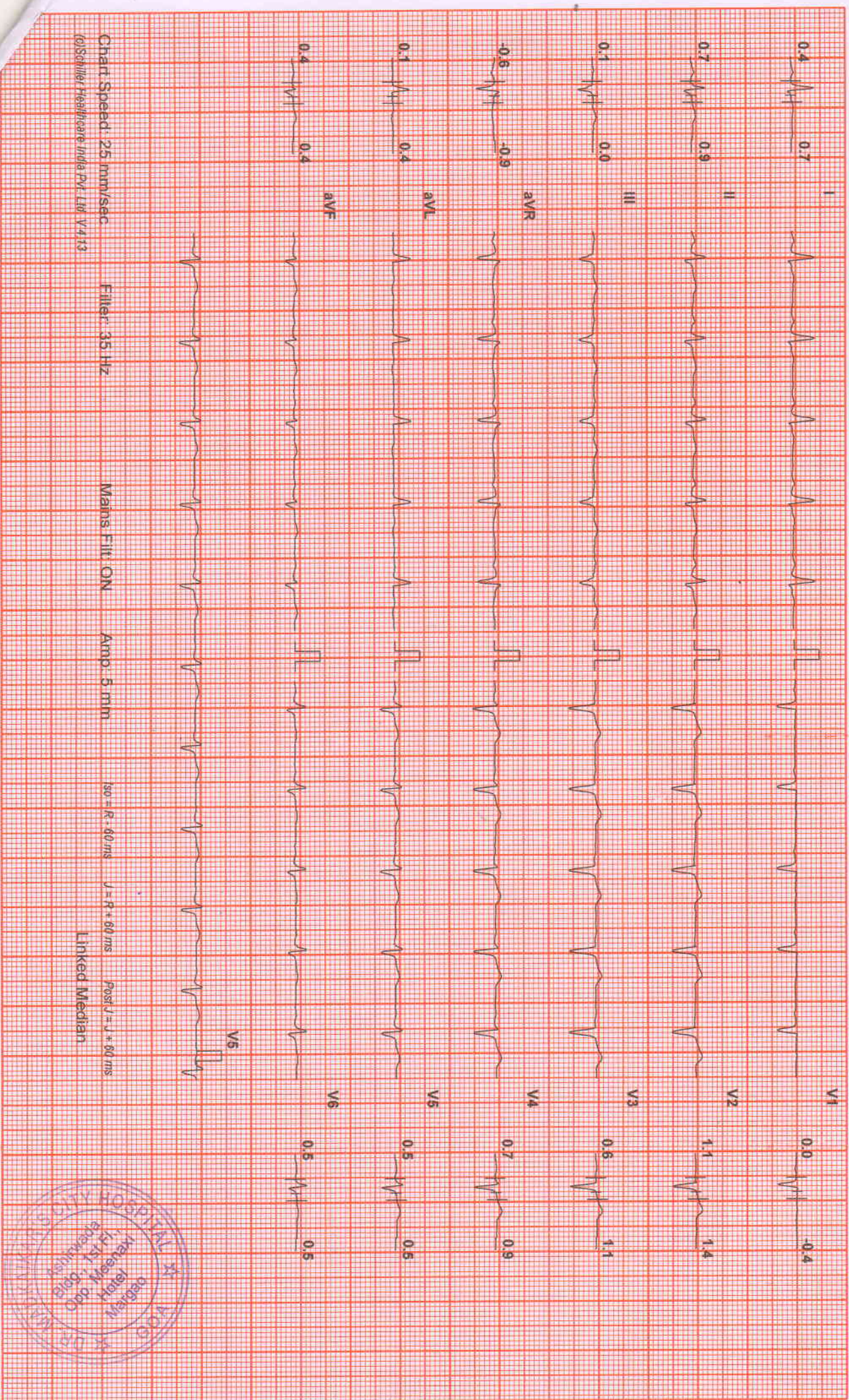

Chart Speed: 25 mm/sec
(c)Schiller, Heelheare India Pvt. Ltd V4.13

Filter: 35 Hz

Mans. Fil. ON

Amp: 5 mm

50 = R - 60 ms

J = R + 60 ms

Post J = J + 60 ms

Linked Median

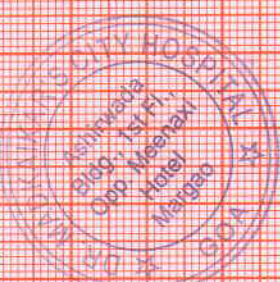

ST Level (mm) ST Slope (mV/s)

ST Level (mm) ST Slope (mV/s)

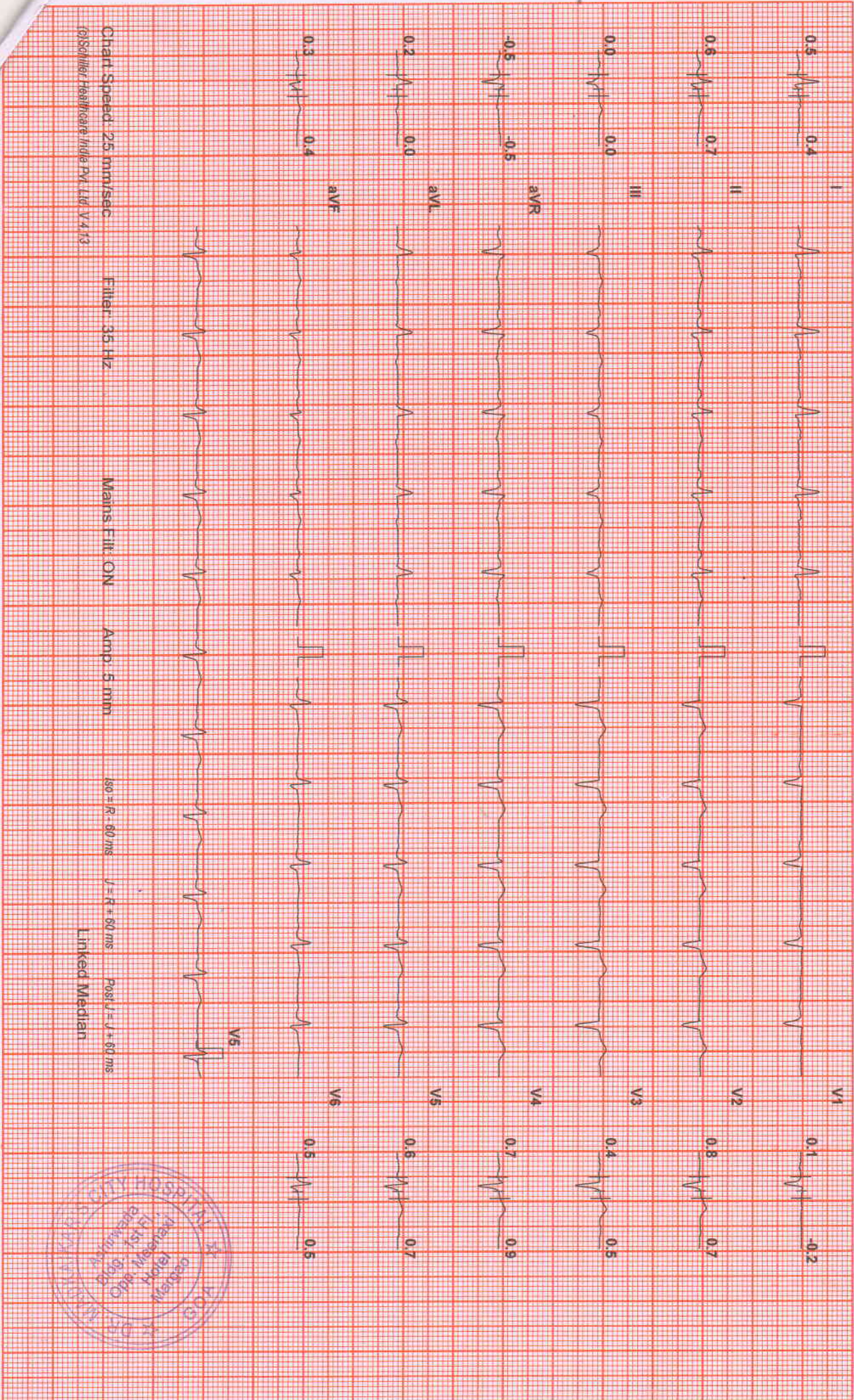

Chart Speed: 25 mm/sec
Schiller Healthcare India Pvt. Ltd. V4.13

Filter: 35 Hz

Mains Fil: ON

Amp: 5 mm

90° R: 60 ms

L: R + 60 ms

Post J = J + 60 ms

Linked Median

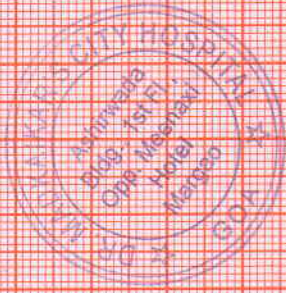

Handwritten signature

Gajanan Pawaskar (39 M)

ID: 9

Date: 31-03-2023

Exec Time : 0 m 0 s

Stage Time : 0 m 27 s

HR: 111 bpm

Protocol: Bruce

Stage: Hyperventilation

Speed: 0 mph

Grade: 0 %

(THR: 162 bpm)

B.P: 130 / 80

ST Level (mm) ST Slope (mV/s)

ST Level (mm) ST Slope (mV/s)

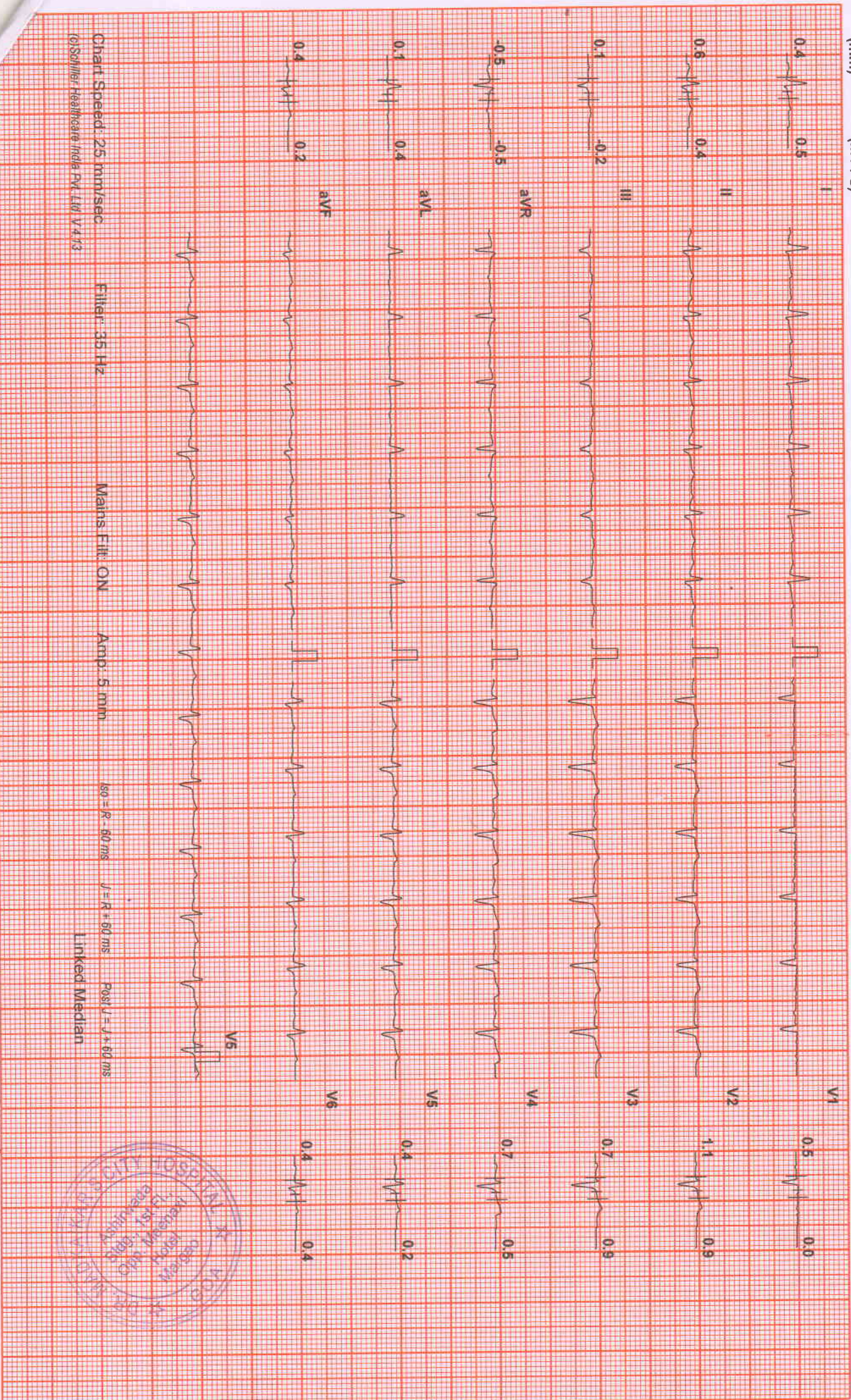

Chart Speed: 25 mm/sec
(Schiller Healthcare India Pvt. Ltd) V4 J3

Filter: 35 Hz

Mains Fil: ON

Amp: 5 mm

50 = R - 50 ms

J = R + 50 ms

Post V = J + 50 ms

Linked Median

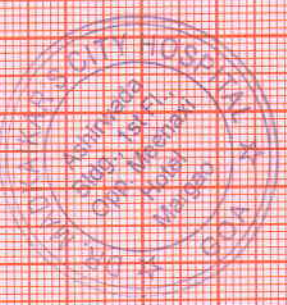

INTERPRISES JBP-9425325379

ST Level (mm) ST Slope (mV/s)

ST Level (mm) ST Slope (mV/s)

Handwritten signature

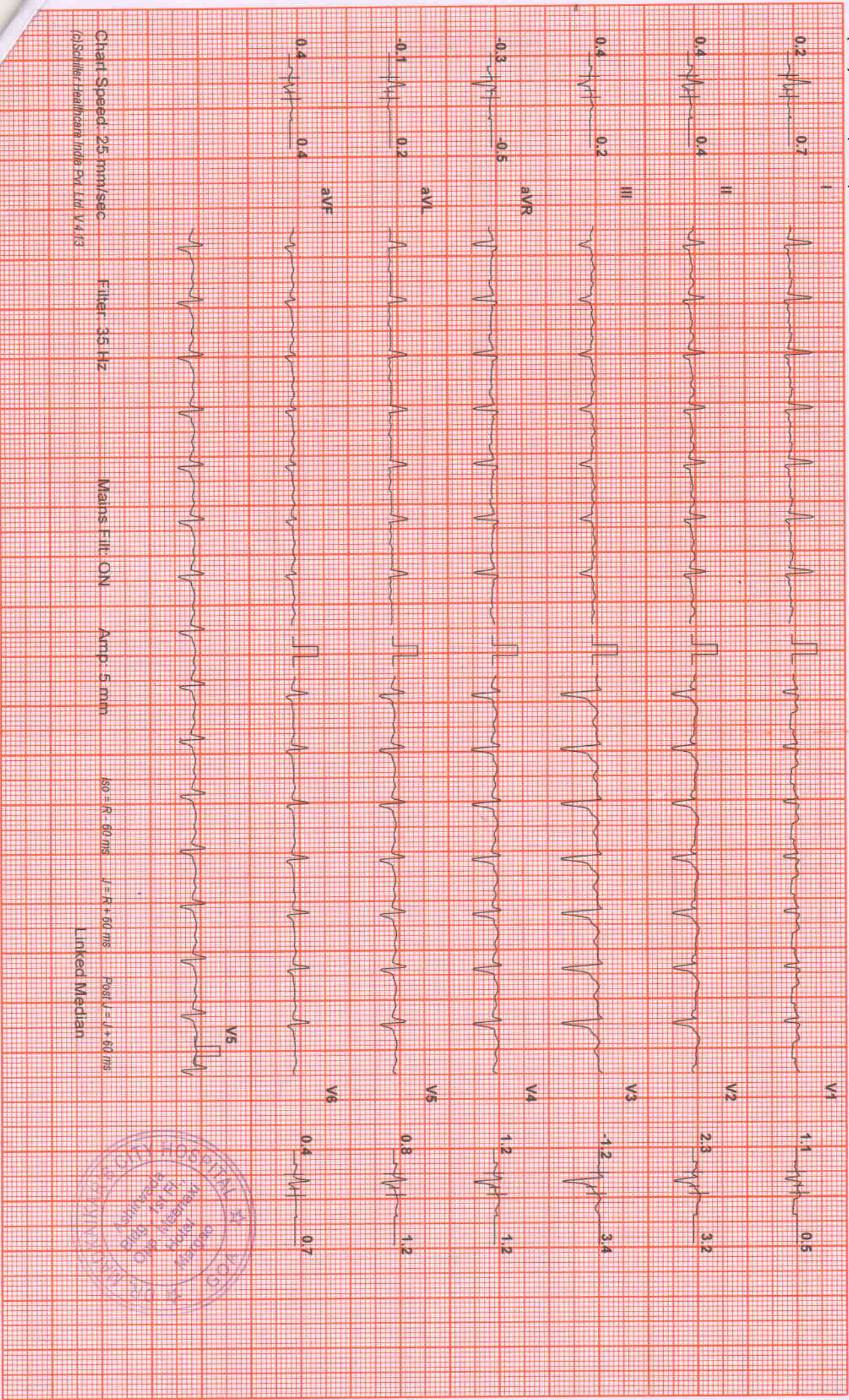

Chart Speed: 25 mm/sec

Filter: 35 Hz

Mains Fil: ON

Amp: 5 mm

iso = R: 60 ms

J = R + 60 ms

Post J = J + 60 ms

Linked Median

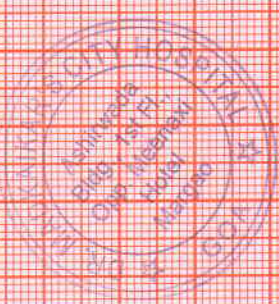

Gajanan Pawaskar (39 M)

ID: 9

Date: 31-03-2023

Exec Time : 5 m 54 s

Stage Time : 2 m 54 s

HR: 157 bpm

Protocol: Bruce

Stage: 2

Speed: 2.5 mph

Grade: 12 %

(THR: 162 bpm)

B.P: 165 / 100

ST Level (mm) ST Slope (mV/s)

ST Level (mm) ST Slope (mV/s)

Handwritten signature

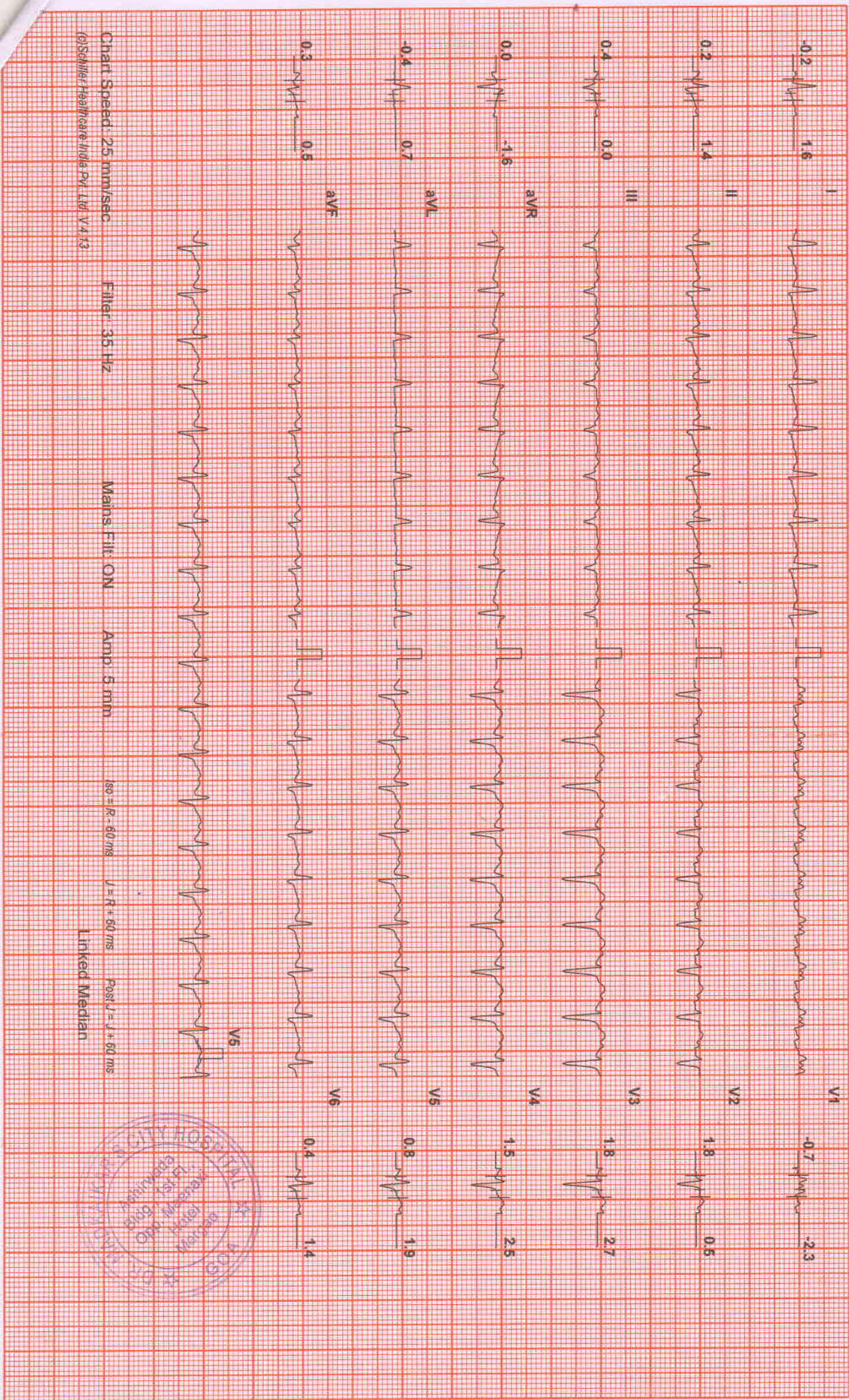

Chart Speed: 25 mm/sec
(Schnitler Heel/Leaer India Pvt. Ltd. V 4 13)

Filter: 35 Hz

Mains Filtr: ON

Amp: 5 mm

90 = R - 60 ms

V = R + 60 ms

Post V = J + 60 ms

Linked Median

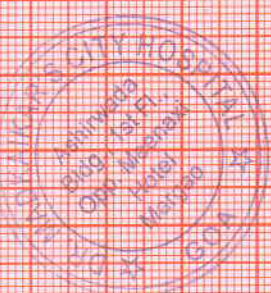

ENTERPRISES JBP-9425326379

Gajanan Pawaskar (39 M)

ID: 9

Date: 31-03-2023 Exec Time : 5 m 57 s Stage Time : 2 m 57 s HR: 157 bpm

Protocol: Bruce

Stage: Peak Ex

Speed: 2.5 mph Grade: 12 %

(THR: 162 bpm)

B.P: 165 / 100

ST Level (mm) ST Slope (mV/s)

ST Level (mm) ST Slope (mV/s)

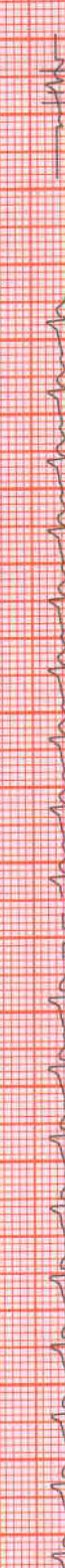

Chart Speed: 25 mm/Sec
(c)Schiller Healthcare India Pvt. Ltd V4.13

Filter: 35 Hz

Mains Filtr. ON

Amp: 5 mm

ISO = R - 60 ms

J = P + 50 ms

Post J = J + 60 ms

Linked Median

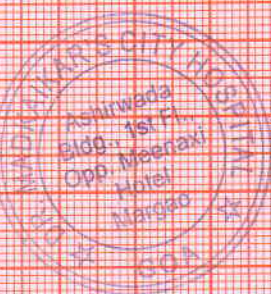

ENTERPRISES JBP-9425325379

Gajanan Pawaskar (39 M)

ID: 9

Date: 31-03-2023

Exec Time : 6 m 3 s

Stage Time : 1 m 54 s

HR: 117 bpm

Protocol: Bruce

Stage: Recovery(1)

Speed: 1 mph

Grade: 0 %

(THR: 162 bpm)

B.P: 165 / 100

ST Level (mm) ST Slope (mv/s)

ST Level (mm) ST Slope (mv/s)

Handwritten signature

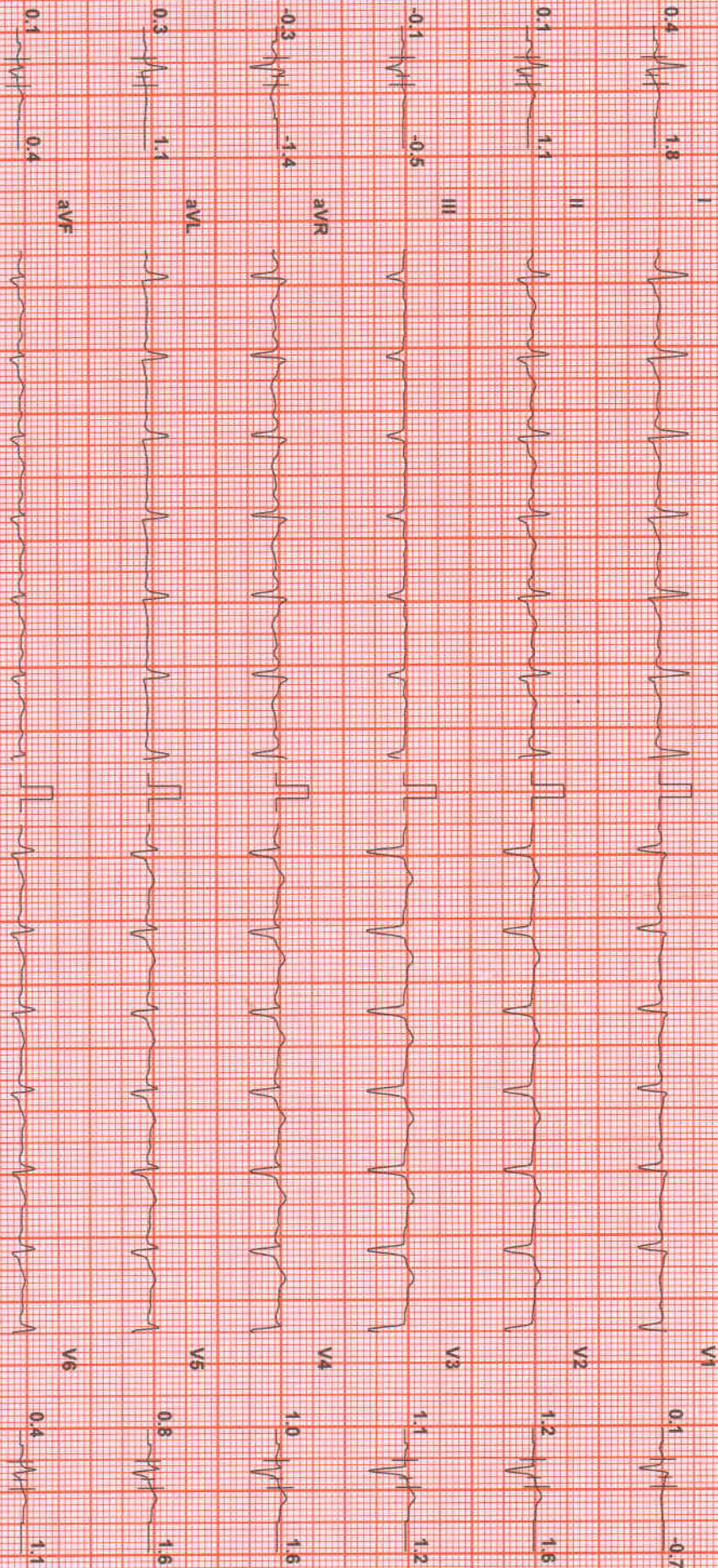

Chart Speed: 25 mm/sec
Schiller Healthcare India Pvt Ltd V413

Filter: 35 Hz

Mains Fil: ON

Amp: 5 mm

ISO = R - 60 ms

J = R + 60 ms

Post J = J + 60 ms

Linked Median

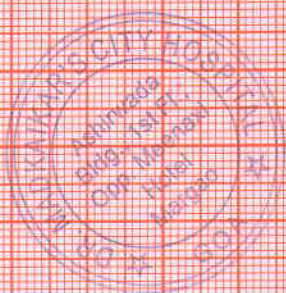

ENTERPRISES JBP-9425325379

Gajanan Pawaskar (39 M)

ID: 9

Date: 31-03-2023 Exec Time : 6 m 3 s

Stage Time : 1 m 54 s HR: 110 bpm

Protocol: Bruce

Stage: Recovery(2)

Speed: 0 mph

Grade: 0 %

(THR: 162 bpm)

B.P: 150 / 100

ST Level (mm) ST Slope (mv/s)

ST Level (mm) ST Slope (mv/s)



Chart Speed: 25 mm/sec
iSO Miller Healthcare India Pvt. Ltd V4.13

Filter: 35 Hz

Main Filter: ON

Amp: 5 mm

ISO = R - 60 ms

J = R + 60 ms

Post J = J + 60 ms

Linked Median

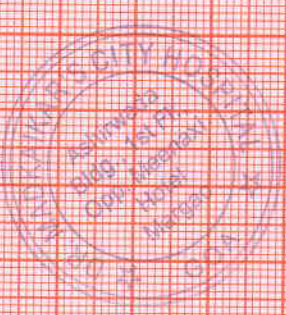

ENTERPRISES JBP-9425325379

Handwritten signature or initials.

Gajanan Pawaskar (39 M)

ID: 9

Date: 31-03-2023

Exec Time : 6 m 3 s

Stage Time : 1 m 54 s

HR: 106 bpm

Protocol: Bruce

Stage: Recovery(3)

Speed: 0 mph

Grade: 0 %

(THR: 162 bpm)

B.P: 135 / 85

ST Level (mm) ST Slope (mV/s)

ST Level (mm) ST Slope (mV/s)

Eng

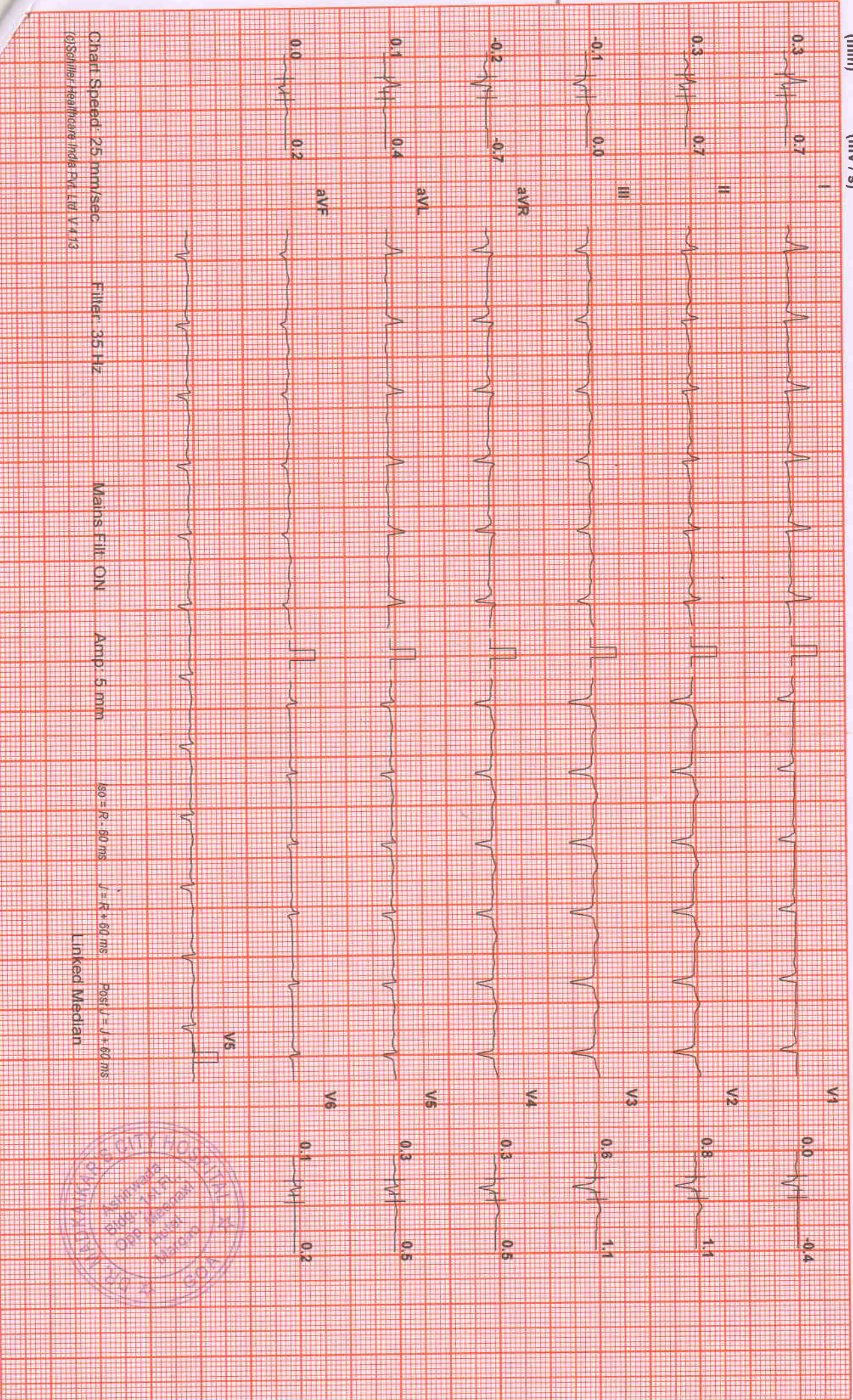

Chart Speed: 25 mm/sec
(©Schiller - HealthCare India Pvt. Ltd. V 4.13)

Filter: 35 Hz

Mains Filt: ON

Amp: 5 mm

50 = R - 60 ms

J = R + 60 ms

Post V - J + 60 ms

Linked Median

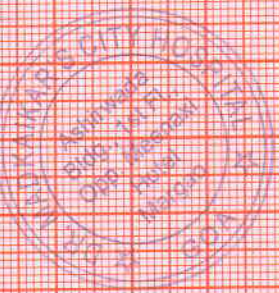

INTERPRISES JBP9425325379

Protocol: Bruce

Stage: Recovery(4)

Speed: 0 mph

Grade: 0 %

(THR: 162 bpm)

B.P: 130 / 80

Date: 01-03-2023 Exec Time: 0 m 3 s Stage Time: 0 m 30 s HR: 108 bpm

ST Level (mm) ST Slope (mV/s)

ST Level (mm) ST Slope (mV/s)

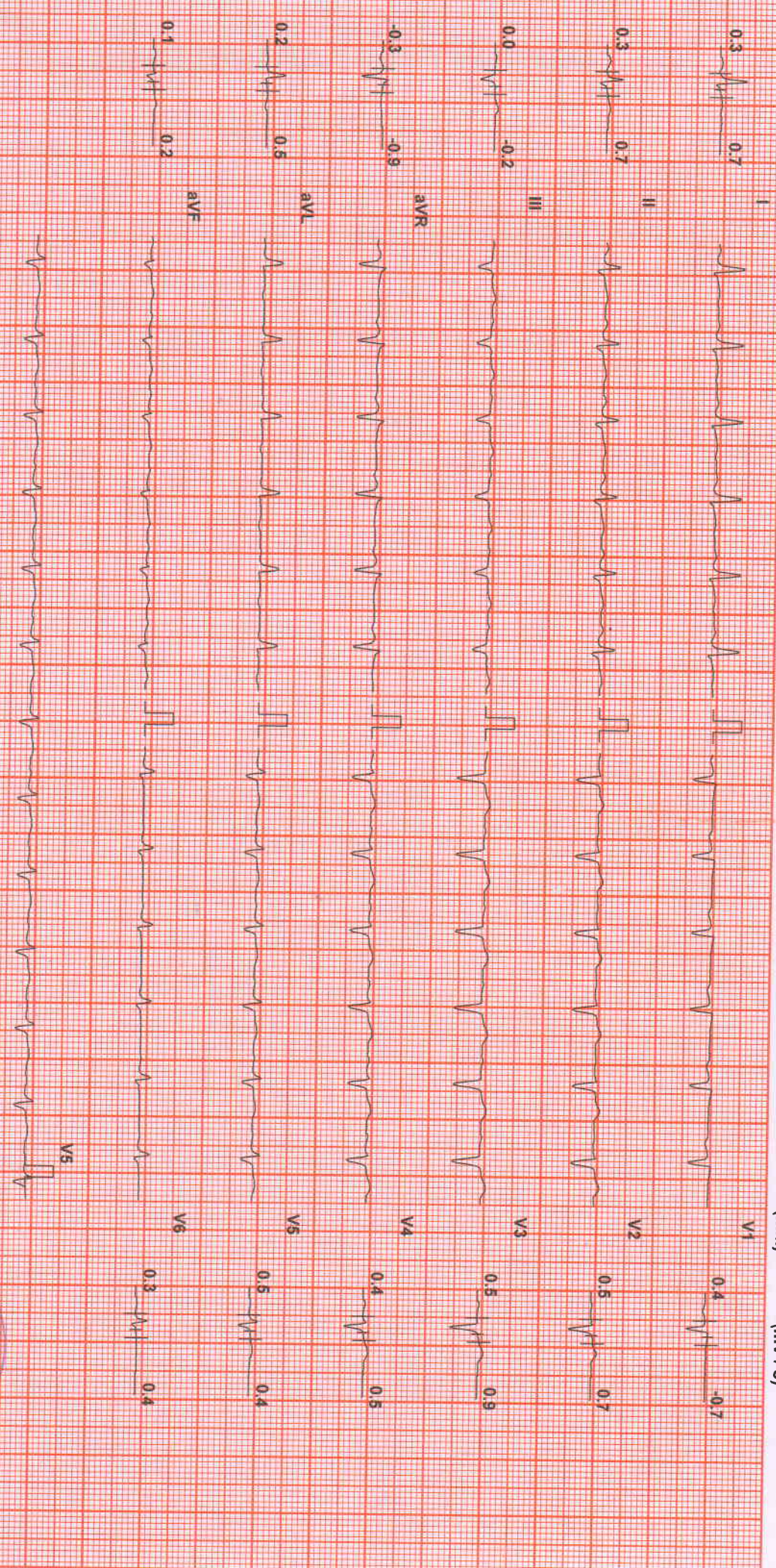

Chart Speed: 25 mm/sec
(S)Schiller Healthcare India Pvt. Ltd. V.4.13

Filter: 35 Hz

Mains Filter: ON

Amp: 5 mm

ISO = R - 50 ms

J = R + 60 ms

Post J = J + 60 ms

Linked Median

INTERPRISES JBP-9426326379

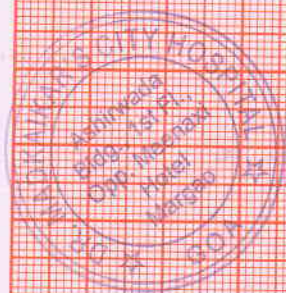

Handwritten signature



GAJANAN PAWASKAR 39/M 31-03-2023
CITY LAB AND DIAGNOSTICS