



TEST REPORT

Reg.No : VIJ0122097	Reg.Date : 23-Sep-2024 /09:59
Name : MR.SABINKAR LEELAKRISHNA NAGARAJU	Collection : 23-Sep-2024 /09:56
Age\Sex : 41 Years\Male	Received : 23-Sep-2024 /10:01
Referred By : APOLLO CLINIC	Report : 23-Sep-2024 /11:21
Referral Dr : APOLLO CLINIC	Barcode : 002131341200

Clinical Biochemistry
BILIRUBIN (TOTAL & DIRECT)

TEST NAME	OBSERVED VALUE	UNITS	BIOLOGICAL REF. RANGE
TOTAL BILIRUBIN Method: DIAZO METHOD	0.30	mg/dL	0.3-1.2
DIRECT BILIRUBIN Method: DIAZO METHOD	0.10	mg /dl	0-0.2
INDIRECT BILIRUBIN Method: DIAZO METHOD	0.20	mg /dl	0.2-0.8

Sample Type : SERUM

Please Correlate With Clinical Findings If Necessary Discuss
 * This Is an Electronically Authenticated Report *



G. Pratyusha

Dr.G PRATYUSHA
 MD PATH
 Consultant Pathologist

**** END OF REPORT ****



TEST REPORT

Reg.No : VIJ0122097	Reg.Date : 23-Sep-2024 /09:59
Name : MR.SABINKAR LEELAKRISHNA NAGARAJU	Collection : 23-Sep-2024 /09:56
Age\Sex : 41 Years\Male	Received : 23-Sep-2024 /10:01
Referred By : APOLLO CLINIC	Report : 23-Sep-2024 /11:21
Referral Dr : APOLLO CLINIC	Barcode : 002131341200

**Clinical Biochemistry
 CREATININE SERUM**

TEST NAME	OBSERVED VALUE	UNITS	BIOLOGICAL REF. RANGE
SERUM CREATININE	1.10	mg/dL	0.70-1.30

Method:Jaffes Kinetic

Sample Type : SERUM

Please Correlate With Clinical Findings If Necessary Discuss

* This Is an Electronically Authenticated Report *



G. Pratyusha

Dr.G PRATYUSHA
 MD PATH
 Consultant Pathologist

**** END OF REPORT ****





TEST REPORT

Reg.No : VIJ0122097	Reg.Date : 23-Sep-2024 /09:59
Name : MR.SABINKAR LEELAKRISHNA NAGARAJU	Collection : 23-Sep-2024 /09:56
Age\Sex : 41 Years\Male	Received : 23-Sep-2024 /10:01
Referred By : APOLLO CLINIC	Report : 23-Sep-2024 /11:21
Referral Dr : APOLLO CLINIC	Barcode : 002131341200

**Clinical Biochemistry
 FASTING BLOOD GLUCOSE (FBS)**

TEST NAME	OBSERVED VALUE	UNITS	BIOLOGICAL REF. RANGE
FASTING PLASMA GLUCOSE-	95	mg/dL	74-99

Method:Hexokinase/GOD-POD

Sample Type : FLOURIDE PLASMA (F)

Please Correlate With Clinical Findings If Necessary Discuss

* This Is an Electronically Authenticated Report *



G. Pratyusha

Dr.G PRATYUSHA
 MD PATH
 Consultant Pathologist

**** END OF REPORT ****





TEST REPORT

Reg.No : VIJ0122097	Reg.Date : 23-Sep-2024 /09:59
Name : MR.SABINKAR LEELAKRISHNA NAGARAJU	Collection : 23-Sep-2024 /09:56
Age\Sex : 41 Years\Male	Received : 23-Sep-2024 /10:01
Referred By : APOLLO CLINIC	Report : 23-Sep-2024 /13:23
Referral Dr : APOLLO CLINIC	Barcode : 002131341200

**Clinical Biochemistry
 POST LUNCH BLOOD GLUCOSE (PLBS)**

TEST NAME	OBSERVED VALUE	UNITS	BIOLOGICAL REF. RANGE
POST LUNCH PLASMA GLUCOSE	113	mg/dL	Non Diabetic State: :70-140

Method:Hexokinase/GOD-POD

Sample Type : Flouride plasma(P)

Please Correlate With Clinical Findings If Necessary Discuss

* This Is an Electronically Authenticated Report *



G. Pratyusha

Dr.G PRATYUSHA
 MD PATH
 Consultant Pathologist

**** END OF REPORT ****





TEST REPORT

Reg.No : VIJ0122097	Reg.Date : 23-Sep-2024 /09:59
Name : MR.SABINKAR LEELAKRISHNA NAGARAJU	Collection : 23-Sep-2024 /09:56
Age\Sex : 41 Years\Male	Received : 23-Sep-2024 /10:01
Referred By : APOLLO CLINIC	Report : 23-Sep-2024 /11:21
Referral Dr : APOLLO CLINIC	Barcode : 002131341200

**Clinical Biochemistry
 ALANINE TRANSAMINASE (ALT/SGPT)**

TEST NAME	OBSERVED VALUE	UNITS	BIOLOGICAL REF. RANGE
ALT / SGPT	30.0	-	UP TO 41

Method:SPECTROPHOTOMETRY

Sample Type : SERUM

Please Correlate With Clinical Findings If Necessary Discuss

* This Is an Electronically Authenticated Report *



G. Pratyusha

Dr.G PRATYUSHA
 MD PATH
 Consultant Pathologist

**** END OF REPORT ****





TEST REPORT

Reg.No : VIJ0122097	Reg.Date : 23-Sep-2024 /09:59
Name : MR.SABINKAR LEELAKRISHNA NAGARAJU	Collection : 23-Sep-2024 /09:56
Age\Sex : 41 Years\Male	Received : 23-Sep-2024 /10:01
Referred By : APOLLO CLINIC	Report : 23-Sep-2024 /11:21
Referral Dr : APOLLO CLINIC	Barcode : 002131341300

Haematology

COMPLETE BLOOD COUNT WITH ESR

TEST NAME	OBSERVED VALUE	UNITS	BIOLOGICAL REF. RANGE
HAEMOGLOBIN Method:SPECTROPHOTOMETRY	13.0	g/dL	13.0-17.0
P C V Method:AUTOMATED CELL COUNTER	40.9	%	40-50
M C V Method:CALCULATED	87.0	fl	83-101
M C H Method:CALCULATED	27.8	pg	27-32
M C H C Method:CALCULATED	32.0	g/dL	31.5-34.5
TOTAL RBC COUNT Method:Electrical Impedance	4.70	mil./cmm	4.5-5.5
PLATELET COUNT Method:Electrical Impedance	2.27	lakhs/cumm	1.5-4.1
TOTAL WBC COUNT Method:Electrical Impedance	4100	cells/cmm	4000-10000
<u>CORRECTED WBC COUNT</u>			
NEUTROPHILS. Method:Flow Cytometry / Microscopy.	63	%	40-80
LYMPHOCYTES Method:Flow Cytometry / Microscopy.	32	%	20-40
EOSINOPHILS Method:Flow Cytometry / Microscopy.	03	%	1-6
MONOCYTES Method:Flow Cytometry / Microscopy.	02	%	2-10
BASOPHILS Method:Flow Cytometry / Microscopy.	00	%	0-2
R B C MORPHOLOGY	NORMOCYTIC NORMOCHROMIC		
W B C	WITHIN NORMAL LIMITS		
PLATELETS	ADEQUATE		
<u>ERYTHROCYTE SEDIMENTATION RATE (ESR)</u>			
*I HOUR Method:Modified Westergren (Automated)/Manual	15	mm/hr	Upto 15

Sample Type : WB EDTA

Please Correlate With Clinical Findings If Necessary Discuss

* This Is an Electronically Authenticated Report *



G. Pratyusha

Dr.G PRATYUSHA
MD PATH
Consultant Pathologist

**** END OF REPORT ****



TEST REPORT

Reg.No : VIJ0122097	Reg.Date : 23-Sep-2024 /09:59
Name : MR.SABINKAR LEELAKRISHNA NAGARAJU	Collection : 23-Sep-2024 /09:56
Age\Sex : 41 Years\Male	Received : 23-Sep-2024 /10:01
Referred By : APOLLO CLINIC	Report : 23-Sep-2024 /11:21
Referral Dr : APOLLO CLINIC	Barcode : 002131341100

Clinical Pathology

COMPLETE URINE EXAMINATION (CUE)

TEST NAME	OBSERVED VALUE	UNITS	BIOLOGICAL REF. RANGE
<u>PHYSICAL EXAMINATION</u>			
COLOUR	PALE YELLOW	-	Straw to Yellow
APPEARENCE	CLEAR	-	Clear
<u>CHEMICAL EXAMINATION</u>			
REACTION	6.5	-	4.6 - 8.0
Method:pH (Double) Indicator			
SPECIFIC GRAVITY	1.025	-	1.003 - 1.035
Method:pH Indicator			
PROTEINS	NEGATIVE	-	Negative
Method:Protein error of Indicator			
GLUCOSE	NEGATIVE	-	Negative
Method:GOD POD			
BILIRUBIN (BILE PIGMENTS)	NEGATIVE	-	Negative
Method:Diazonium Method/Fouchets Method			
BILE SALTS	ABSENT	-	Absent
Method:Hays Method			
KETONE BODIES	NEGATIVE	-	Negative
Method:Nitroprusside Reaction/Rotheras Method			
UROBILINOGEN	NORMAL	-	Normal
Method:Diazonium Method			
NITRITE	NEGATIVE	-	Negative
Method:Diazonium Method			
<u>MICROSCOPIC EXAMINATION</u>			
Pus Cells	2-3	cells/hpf	0 - 4
RBC	NIL	cells/hpf	0 - 2
Epithelial Cells	1-2	cells/hpf	0 - 4
CASTS	ABSENT	-	Absent
CRYSTALS	ABSENT	-	Absent
Others	NIL	-	

Sample Type : URINE

Please Correlate With Clinical Findings If Necessary Discuss

* This Is an Electronically Authenticated Report *



G. Pratyusha

Dr.G PRATYUSHA
MD PATH
Consultant Pathologist

**** END OF REPORT ****



TEST REPORT

Reg.No : VIJ0122097	Reg.Date : 23-Sep-2024 /09:59
Name : MR.SABINKAR LEELAKRISHNA NAGARAJU	Collection : 23-Sep-2024 /09:56
Age\Sex : 41 Years\Male	Received : 23-Sep-2024 /10:01
Referred By : APOLLO CLINIC	Report : 23-Sep-2024 /11:21
Referral Dr : APOLLO CLINIC	Barcode : 002131341300

Haematology
BLOOD GROUPING AND Rh TYPING MANUAL

TEST NAME	OBSERVED VALUE	UNITS	BIOLOGICAL REF. RANGE
BLOOD GROUP	"B"	-	
RH (D) FACTOR	POSITIVE	-	

Method:Forward & Reverse Grouping (By Column Agglutination Technique - GEL Card)

Sample Type : WB EDTA

Please Correlate With Clinical Findings If Necessary Discuss
 * This Is an Electronically Authenticated Report *



G. Pratyusha

Dr.G PRATYUSHA
 MD PATH
 Consultant Pathologist

**** END OF REPORT ****





TEST REPORT

Reg.No : VIJ0122097	Reg.Date : 23-Sep-2024 /09:59
Name : MR.SABINKAR LEELAKRISHNA NAGARAJU	Collection : 23-Sep-2024 /09:56
Age\Sex : 41 Years\Male	Received : 23-Sep-2024 /10:01
Referred By : APOLLO CLINIC	Report : 23-Sep-2024 /11:21
Referral Dr : APOLLO CLINIC	Barcode : 002131341200

Clinical Biochemistry
BLOOD UREA NITROGEN/CREATININE RATIO

TEST NAME	OBSERVED VALUE	UNITS	BIOLOGICAL REF. RANGE
BLOOD UREA NITROGEN Method:Urease	11	mg/dL	6-20
SERUM CREATININE Method:Jaffes Kinetic	1.10	mg/dL	0.70-1.30
BLOOD UREA NITROGEN (CREATININE RATIO) Method:Urease	10	mg/dL	6-20

Sample Type : SERUM

Please Correlate With Clinical Findings If Necessary Discuss
 * This Is an Electronically Authenticated Report *



G. Pratyusha

Dr.G PRATYUSHA
 MD PATH
 Consultant Pathologist

**** END OF REPORT ****

Blonnet 25mm/s 0.05-150Hz

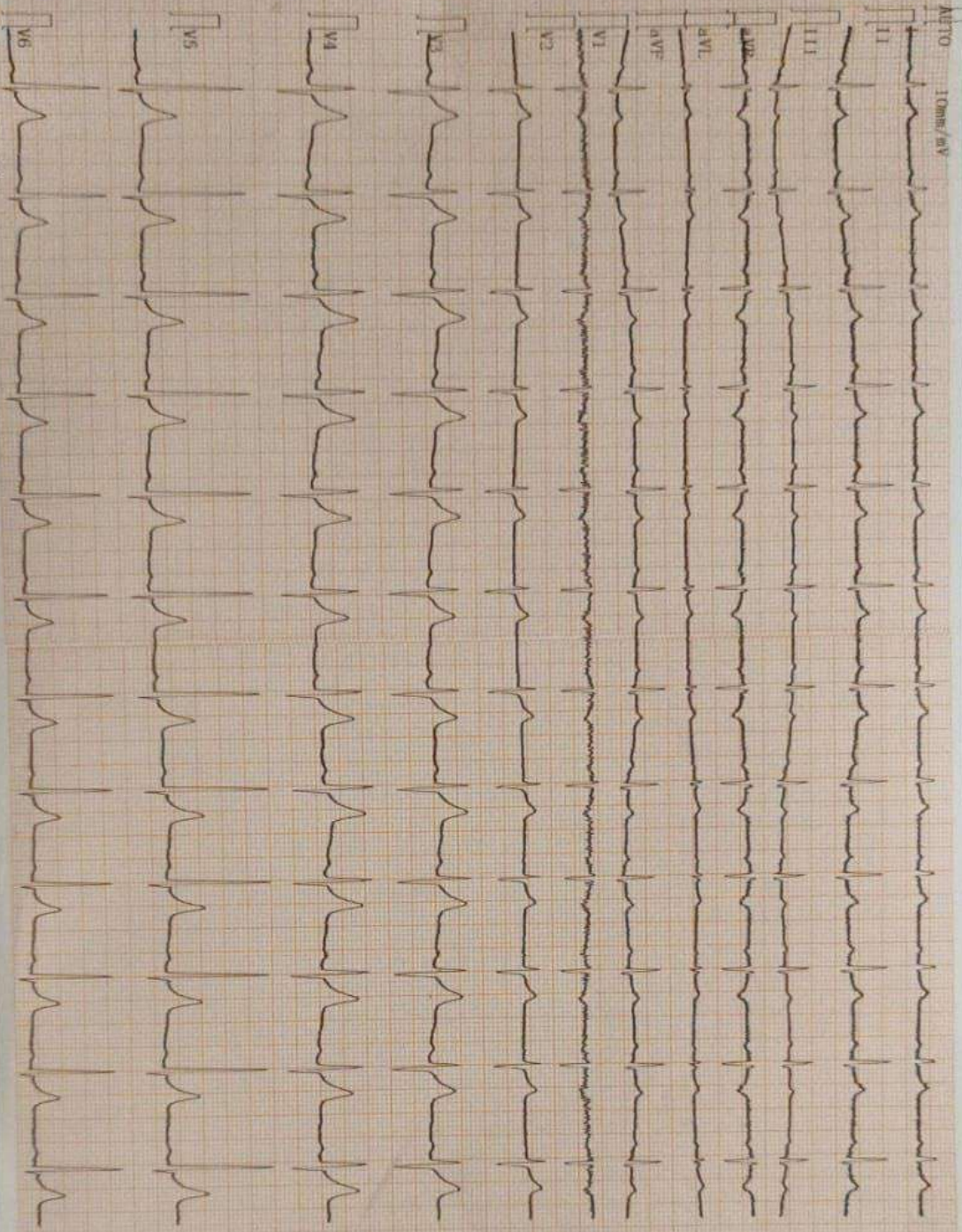

NETO 10mm/mV

1970-01-15 07:08
 Name : S. JEEJA KRISHNA
 Sex : Male Age : 41
 Section: ecg
 Room/Di:
 Bed/Di:
 ID:
 Operator : hgfd
 Custom3:

beta for reference only:

HR	bpm	: 73
PR Interval	ms	: 172
P Duration	ms	: 107
QRS Duration	ms	: 76
T Duration	ms	: 165
QT/QTc	ms	: 322/354
P/QRS/T Axis	deg	: 38.1/47.1/6
K (V5)/S (VI)	mV	: 2.17/0.34
R (V5)/S (VI)	mV	: 2.71

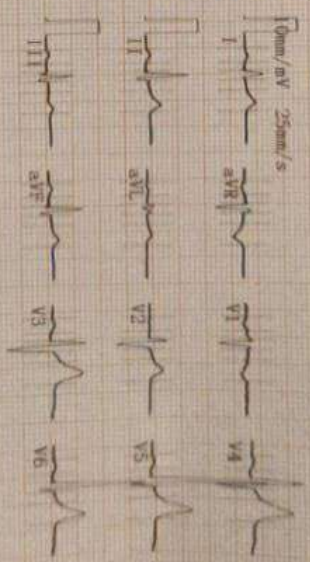

<< Conclusions >>

Normal Sinus Rhythm
 Cardiac electric axis normal.

Report need physician confirm

Blonnet

Physician:

DR. G. PRATYUSHA
 MBBS, MD
 Reg. No. 1963337

CERTIFICATE OF MEDICAL FITNESS

This is to certify that I have conducted the clinical examination

of Sabin Kan Leela Krishna Nagaraj on 23/9/24

After reviewing the medical history and on clinical examination it has been found that he/she is

	Tick
<ul style="list-style-type: none">• Medically Fit	✓
<ul style="list-style-type: none">• Fit with restrictions/recommendations <p>Though following restrictions have been revealed, in my opinion, these are not impediments to the job.</p> <p>1.....</p> <p>2.....</p> <p>3.....</p> <p>However the employee should follow the advice/medication that has been communicated to him/her.</p> <p>Review after _____</p>	
<ul style="list-style-type: none">• Currently Unfit. Review after _____ recommended	
<ul style="list-style-type: none">• Unfit	

Dr. _____
Medical Officer
The Apollo Clinic, (Location)

This certificate is not meant for medico-legal purposes

Dr. G. PRATYUSHA
MBBS, MD
Reg. No. 1663337

MER- MEDICAL EXAMINATION REPORT

Date of Examination	23/9/24		
NAME	Sabin Kan Leela Krishna Nagaraju		
AGE	41	Gender	Male
HEIGHT(cm)	176	WEIGHT (kg)	76
B.P.	120/80		
ECG	Normal		
X Ray	Normal		
Vision Checkup	Color Vision :		
	Far Vision Ratio :		
	Near Vision Ratio :		
Present Ailments	NO		
Details of Past ailments (If Any)	NO		
Comments / Advice : She /He is Physically Fit	Fit		

 Dr. G. PRATYUSHA
 MBBS, MD
 Reg. No. 1663337

Signature with Stamp of Medical Examiner



ఫోన్: 0866 - 2439190

సాయి

వర్ణ కంటి ఆస్పత్రి

రెటినా (కంటి నరముల), కార్మియా వ్యాధులకు ప్రత్యేక చికిత్స
29-6-10, పెద్దిబొట్ల టవర్స్, నక్కలరోడ్డు, సూర్యారావుపేట, విజయవాడ-2.

S. Leela Krishna Naidu Raju M/11/11 23/9/24

Colour Vision BE :- Normal

VA -

RC

10

① V .

6/6

6/6

NV

NC

NC

S/L

MAJ

MAJ

Dr. C. MANOHAR

Board. No: 18356 AP. M.D.S. D.O., FERC, FVRS

SAI VARNHA EYE HOSPITAL

29-6-10, Peddibotla Towers, Nakkala Road, Suryaraopet,
VIJAYAWADA - 520 002. Andhra Pradesh, India.

Ph : 0866 - 2439190, Mobile : +91 93981 72762

Dr. C. మనోహర్

M.B.B.S., D.O., FERC, FVRS,
Vitreo Retinal Surgeon

Ex. IOL LV ప్రసాద కంటి ఆస్పత్రి, Hyd.

Ex. Consultant ఆరవింద్ కంటి ఆస్పత్రి, మద్యరై.

Fellow-Laser & I/O Scopy ఆరవింద్ కంటి ఆస్పత్రి, మద్యరై

Ex. Ft. Retina S.B. Dr. నివాస సింగ్ కంటి ఆస్పత్రి, అమృతసర్

Consultant ఆమెరికన్ ఆసుపత్రి, విజయవాడ.

హాస్పిటల్ ప్రత్యేకతలు :

ఫోటో స్టరీ (కుటుంబ లేకుండా శుక్రము తీసి కంటిలో (అద్దము) అమర్చుట.

ఫైబర్ స్కోపీ (అపరేషన్ చేసిన వెంటనే ఇంటికి వెళ్ళవచ్చు.)

షుగర్ వ్యాధితో వచ్చే రెటినోపతికి లేజర్ చికిత్స, కంటి దెబ్బలకు చికిత్స

రెటినాలోని రంధ్రాలకు లేజర్ చికిత్స

आयकर विभागा

INCOME TAX DEPARTMENT



भारत सरकार

GOVT. OF INDIA



नाम / Name

SABINKAR LEELAKRISHNA NAGARAJU

पिता का नाम / Father's Name

SABINKAR UMA MAHESWARA RAO

जन्म की तारीख /
Date of Birth

29/08/1983

स्थायी लेखा संख्या कार्ड
Permanent Account Number Card

AIMPN9798E

S. LeelaKrishna

हस्ताक्षर / Signature



03072020



LE...THA'S



Vijayawada, Andhra Pradesh, India
#29-6-8, Nakkala Rd, Beside Central Bank Of India, Suryaraopeta,
Governor Peta, Vijayawada, Andhra Pradesh 520002, India
Lat 16.512806°
Long 80.632284°
23/09/24 09:47 AM GMT +05:30

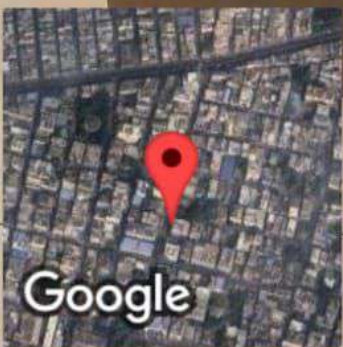

Name : **Mr . SABINKAR LEELAKRISHNA NAGARAJU**
Age/Gender : 41 Years/Male
Ref By : APOLLO CLINIC
Req.No : VIJ0122097

UMR NO : UMR0479826
Registered On : 23-Sep-2024 09:59 AM

Reported On : 23-Sep-2024 03:24 PM

X-RAY CHEST PA VIEW

Lung fields are clear.

Hila appear normal.

CP angles and hemi diaphragms are normal.

Cardia is normal.

Rib cage is normal.

Soft tissues appear normal.

IMPRESSION : No significant abnormality detected.

Suggested clinical correlation and follow up.



Approved By:
Dr.Girish Babu Swarna
Consultant Radiologist