

QC Data - EM Destiny 180

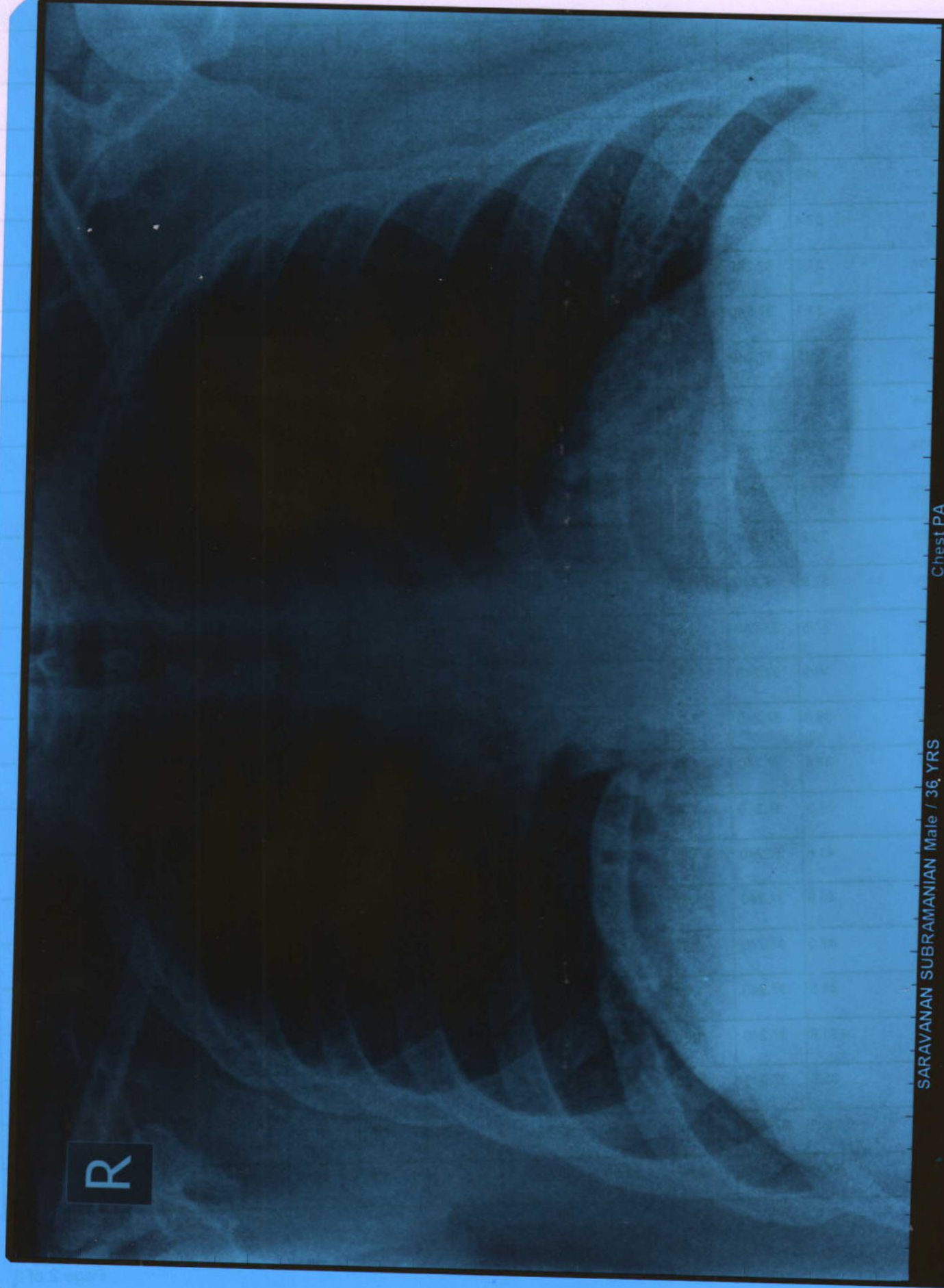

R

SARAVANAN SUBRAMANIAN Male / 36, YRS

Chest PA

10/09/2022 01:14:51 PM

SHRI DASHABHUJA X-RAY CLINIC. PUNE. 020-25468187.



**SHRI DASHABHUJA**  
**X-RAY CLINIC**

Digital X-Ray (CR System) Available  
OPG Facility Available

GANGAVATARANA, Ground Floor, Plot  
No. 7, S. No. 42 A/1A/2F, Dashbhujja  
Ganesh Colony, Near Dashbhujja  
Ganesh Temple, Next to Mankar Dosa  
Center, Karve Road, Pune. 411038.  
Clinic : 2546 8187, 8308839383  
Res : 2422 1359, 9822041859

**Dr. LALIT P. PATHAK**

M. D. Radiologist  
Reg. No. 52382

Timing : 9.00 a.m. To 1.30 p.m.  
4.30 p.m. To 8.30 p.m.  
**SUNDAY CLOSED**

NAME:MR SARAVANAN SUBRAMANIAN.

DATE:10 09 2022.

REF BY:DR VIVEK NADKARNI.

X RAY CHEST PA VIEW.

Both the domes of the diaphragm are clear & at normal position.  
The heart, the aorta, the mediastinum & the pulmonary vasculature  
reveal no abnormality.  
Lungs show no acute or active parenchymal pathology.  
Pleural sinuses are clear on both sides.  
There is no evidence of any hilar or mediastinal lymphadenopathy.  
No pathology is evident in the thoracic bony cage &  
the soft tissues.

CONCLUSION:NORMAL X RAY CHEST PA VIEW.

**Dr. Lalit P. Pathak**  
Reg. No. 52382 M.D. (Radiology)  
Shri Dashbhujja X - Ray Clinic  
Dashbhujja Ganesh Temple,  
Karve Road, Pune - 411 038.

**CBCT, OPG & PORTABLE X-RAY FACILITY AVAILABLE**

(P.T.O)



Sep 10, 2022 9:46:34 AM  
Gulawani Maharaj Road  
Kothrud  
Pune  
Maharashtra

**Dr. (Mrs.) Sangeeta V. Nadkarni**  
Consultant Pathologist MD (Path.)  
MMC Reg.No.53839  
1, Indraprastha Chambers,  
Ground Floor, Opp. Kirloskar Kisan,  
Karve Road, Kothrud, Pune-411038  
Tel.: 8983777793 / 9763593646



SINCE 1994

# NADKARNI

## PATHOLOGY LABORATORY

Dr. Mrs. Sangeeta V. Nadkarni

Consulting Pathologist (MMC Reg. No. 53839)

Add Reg. No. : 1872/2000

E-mail : healthcare.nadkarni@gmail.com

Consultant Pathologist • SHASHWAT HOSPITAL



MAIN LABORATORY : 1, Indraprastha Chambers, Ground Floor, Near Amber Hall, Karve Road, Pune 411 038. Ph. : 97635 93646, 8983 7777 93 • Timings : Monday to Saturday 7 am to 8 pm

Reg No : 202209091430141 / OPD  
 Name : Mr. SARAVANAN SUBRAMANIAN  
 Referred Dr : MEDIWHEEL

Sex / Age : Male / 37Y  
 Reg Date : 10/09/2022 10:41 AM  
 Report Date : 10/09/2022 12:05 PM

### CLINICAL PATHOLOGY

Test Name	Result	Unit	Reference Range
<b>URINE ANALYSIS REPORT</b>			
Quantity	10	ml	
Colour	Pale Yellow		
Appearance	Clear		
Specific Gravity	1.010		
<b>Chemical Examination</b>			
Albumin	Absent		
Sugar	Absent		
Bile Pigments	Absent		
Urobilinogen	NORMAL		
Reaction	Acidic		
Acetone-Ketone	Negative		
Nitrite	Negative		
<b>Microscopic Examination</b>			
RBCs	Absent		
PUS Cells	1-2		
Epithelial Cells	2-3		
Casts	Absent		
Other Findings	NIL		

End of Report

Dr. (Mrs.) Sangeeta V. Nadkarni  
 Consultant Pathologist MD (Path.)  
 MMC Reg.No.53839  
 1, Indraprastha Chambers,  
 Ground Floor, Opp. Kirloskar Kisan,  
 Karve Road, Kothrud, Pune-411038  
 Tel.: 8983777793 / 9763593646

#### Verified & Checked

- Transasia EMDESTINY 180 Fully Automated Random Access Clinical Chemistry Analyser • TMT • E.C.G. • Semi Automated Biochemistry Analyser Erba Chem 5 V2 Plus
- Automated Haematology Analyser Sysmex XP - 100 • Mispa I3 Nephelometer • Clinical Pathology • Microbiology • Cytology • Histopathology • Minividas Blue

ALL CREDIT AND DEBIT CARDS ACCEPTED.

HOME VISIT AVAILABLE BY APPOINTMENT

COLLECTION CENTRE 1 : 1, Varun Complex, Opp. Nimbalkar Horse Riding School,  
 Off. Karve Road, Kothrud, Pune - 38. Ph. : 2545 7347, 8983 7777 92

Timing : MONDAY TO SATURDAY : Morning : 8 am to 1 pm, Evening : 4 pm to 7 pm

COLLECTION CENTRE 2 : Bldg. No. 7, Health Care Clinic, Anandnagar,  
 Paud Road, Kothrud, Pune - 38. Ph. : 8983 7777 95

Timing : MONDAY TO SATURDAY : Morning : 8 am to 1 pm, Evening : 6 pm to 8 pm



SINCE 1994

# NADKARNI PATHOLOGY LABORATORY

**Dr. Mrs. Sangeeta V. Nadkarni**

Consulting Pathologist (MMC Reg. No. 53839)

Add Reg. No. : 1872/2000

E-mail : healthcare.nadkarni@gmail.com

Consultant Pathologist • SHASHWAT HOSPITAL



MAIN LABORATORY : 1, Indraprastha Chambers, Ground Floor, Near Amber Hall, Karve Road, Pune 411 038. Ph. : 97635 93646, 8983 7777 93 • Timings : Monday to Saturday 7 am to 8 pm

Reg No : 202209091430141 / OPD  
 Name : Mr. SARAVANAN SUBRAMANIAN  
 Referred Dr : MEDIWHEEL

Sex / Age : Male / 37Y  
 Reg Date : 10/09/2022 10:41 AM  
 Report Date : 10/09/2022 02:25 PM

## BIOCHEMISTRY

Test Name	Result	Unit	Reference Range
<b>HbA1C</b>			
HbA1C	7.82	%	Non Diabetic :04 -06 Excellent Control : 06 -07 % Fair Control : 07 - 08% Unsatisfactory : 08 - 10% Poor Control: Above 10%
Estimated Mean Glucose (eAg)	177.73	mg%	70 - 140
Method	Nephelometry & Photometry By Mispa I3, Specific Protein Analyser (Automated)		

### Interpretation :

Glycosylated Haemoglobin is accurate and true index of the " Mean Blood Glucose Level in the body for the previous 2-3 months.

HbA1c is an indicator of glycemic control. HbA1c represent average glycemia over the past six to eight weeks.

Glycation of hemoglobin occurs the entire 120 days life span of the red blood cell, but within this 120 days.

Recent glycemia has the largest influence on the HbA1c value.

Clinical studies suggest that a patient in stable control will have 50% of their HbA1c formed in the month before sampling, 25% in the month before that, and the remaining 25% in months 2-4.

**End of Report**

Dr. (Mrs.) Sangeeta V. Nadkarni  
 Consultant Pathologist MD (Path.)  
 MMC Reg.No.53839  
 1, Indraprastha Chambers,  
 Ground Floor, Opp. Kirloskar Kisan,  
 Karve Road, Kothrud, Pune-411038  
 Tel : 8983777793 / 9763593646

### Verified & Checked

- Transasia EMDESTINY 180 Fully Automated Random Access Clinical Chemistry Analyser • TMT • E.C.G. • Semi Automated Biochemistry Analyser Erba Chem 5 V2 Plus
- Automated Haematology Analyser Sysmex XP - 100 • Mispa I3 Nephelometer • Clinical Pathology • Microbiology • Cytology • Histopathology • Minividas Blue

**ALL CREDIT AND DEBIT CARDS ACCEPTED.****HOME VISIT AVAILABLE BY APPOINTMENT**

COLLECTION CENTRE 1 : 1, Varun Complex, Opp. Nimbalkar Horse Riding School,  
 Off. Karve Road, Kothrud, Pune - 38. Ph. : 2545 7347, 8983 7777 92  
 Timing : MONDAY TO SATURDAY : Morning : 8 am to 1 pm, Evening : 4 pm to 7 pm

COLLECTION CENTRE 2 : Bldg. No. 7, Health Care Clinic, Anandnagar,  
 Paud Road, Kothrud, Pune - 38. Ph. : 8983 7777 95  
 Timing : MONDAY TO SATURDAY : Morning : 8 am to 1 pm, Evening : 6 pm to 8 pm



SINCE 1994

# NADKARNI PATHOLOGY LABORATORY

**Dr. Mrs. Sangeeta V. Nadkarni**

Consulting Pathologist (MMC Reg. No. 53839)  
Add Reg. No. : 1872/2000  
E-mail : healthcare.nadkarni@gmail.com

Consultant Pathologist • SHASHWAT HOSPITAL



MAIN LABORATORY : 1, Indraprastha Chambers, Ground Floor, Near Amber Hall, Karve Road, Pune 411 038. Ph. : 97635 93646, 8983 7777 93 • Timings : Monday to Saturday 7 am to 8 pm

Reg No : 202209091430141 / OPD  
Name : Mr. SARAVANAN SUBRAMANIAN  
Referred Dr : MEDIWHEEL

Sex / Age : Male / 37Y  
Reg Date : 10/09/2022 10:41 AM  
Report Date : 10/09/2022 02:25 PM

### SPECIAL TEST

Test Name	Result	Unit	Reference Range
<b>Prostate Specific Antigen ( PSA )</b>			
PSA	1.05	ng/ml	40 yrs:=2.0 40-49 yrs:=2.50 50-59 yrs:=3.5 60-69yrs:=4.5 70-79 yrs:=6.5 >/=80 yrs:=7.2 Mayo Clinical Laboratories.

End of Report

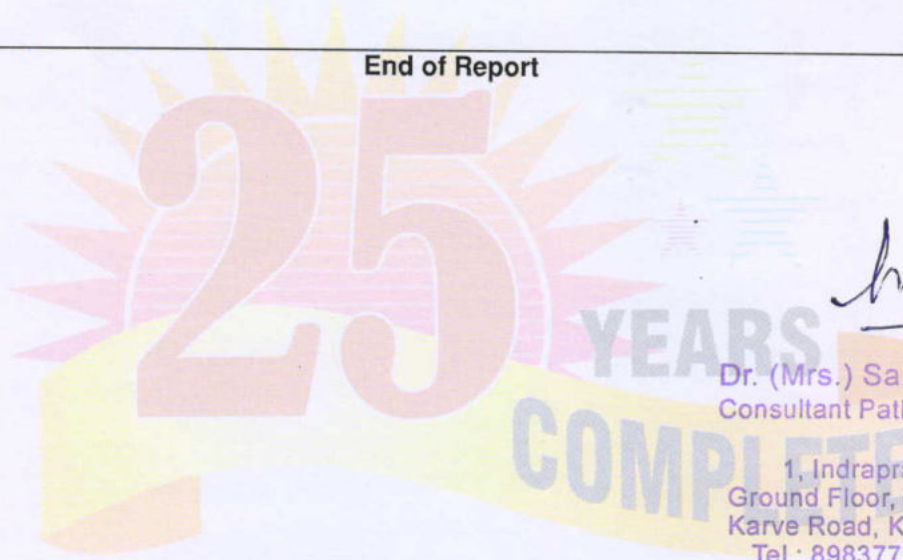

*S. Nadkarni*

Dr. (Mrs.) Sangeeta V. Nadkarni  
Consultant Pathologist MD (Path.)  
MMC Reg.No.53839  
1, Indraprastha Chambers,  
Ground Floor, Opp. Kirloskar Kisan,  
Karve Road, Kothrud, Pune-411038  
Tel.: 8983777793 / 9763593646

#### Verified & Checked

- Transasia EMDESTINY 180 Fully Automated Random Access Clinical Chemistry Analyser • TMT • E.C.G. • Semi Automated Biochemistry Analyser Erba Chem 5 V2 Plus
- Automated Haematology Analyser Sysmex XP - 100 • Mispa I3 Nephelometer • Clinical Pathology • Microbiology • Cytology • Histopathology • Minividas Blue

ALL CREDIT AND DEBIT CARDS ACCEPTED.

HOME VISIT AVAILABLE BY APPOINTMENT

COLLECTION CENTRE 1 : 1, Varun Complex, Opp. Nimbalkar Horse Riding School,  
Off. Karve Road, Kothrud, Pune - 38. Ph. : 2545 7347, 8983 7777 92  
Timing : MONDAY TO SATURDAY : Morning : 8 am to 1 pm, Evening : 4 pm to 7 pm

COLLECTION CENTRE 2 : Bldg. No. 7, Health Care Clinic, Anandnagar,  
Paud Road, Kothrud, Pune - 38. Ph. : 8983 7777 95  
Timing : MONDAY TO SATURDAY : Morning : 8 am to 1 pm, Evening : 6 pm to 8 pm



SINCE 1994

# NADKARNI PATHOLOGY LABORATORY

Dr. Mrs. Sangeeta V. Nadkarni

Consulting Pathologist (MMC Reg. No. 53839)  
Add Reg. No. : 1872/2000  
E-mail : healthcare.nadkarni@gmail.com

Consultant Pathologist • SHASHWAT HOSPITAL



MAIN LABORATORY : 1, Indraprastha Chambers, Ground Floor, Near Amber Hall, Karve Road, Pune 411 038. Ph. : 97635 93646, 8983 7777 93 • Timings : Monday to Saturday 7 am to 8 pm

Reg No : 202209091430141 / OPD  
Name : Mr. SARAVANAN SUBRAMANIAN  
Referred Dr : MEDIWHEEL

Sex / Age : Male / 37Y  
Reg Date : 10/09/2022 10:41 AM  
Report Date : 10/09/2022 02:23 PM

## BIOCHEMISTRY

Test Name	Result	Unit	Reference Range
<b>Liver Function Test</b>			
Bilirubin- Total	0.81	mg/dl	0.1 - 1.2
Bilirubin- Direct	<b>0.49</b>	mg/dL	0.0 - 0.4
Bilirubin- Indirect	0.32	mg/dL	0.1 - 0.8
SGPT	17.0	IU/L	05 - 40
SGOT	22.0	IU/L	05 - 40
Alkaline Phosphatase	77	IU/L	Male : 53 -128 Child : 54 -369 Neo: 54-369
Total Proteins	6.9	gm/dl	6.0 - 8.0
Serum Albumin	3.9	gm/dl	3.2 -5.5
Serum Globulin	3	gm/dl	2.3 -3.5
A/G ratio	1.3		1.0 -2.3

End of Report

*Sangeeta V. Nadkarni*  
Dr. (Mrs.) Sangeeta V. Nadkarni  
Consultant Pathologist MD (Path.)  
MMC Reg.No.53839  
1, Indraprastha Chambers,  
Ground Floor, Opp. Kirloskar Kisan,  
Karve Road, Kothrud, Pune-411038  
Tel.: 8983777793 / 9763593646

### Verified & Checked

- Transasia EMDESTINY 180 Fully Automated Random Access Clinical Chemistry Analyser • TMT • E.C.G. • Semi Automated Biochemistry Analyser Erba Chem 5 V2 Plus
- Automated Haematology Analyser Sysmex XP - 100 • Mispa I3 Nephelometer • Clinical Pathology • Microbiology • Cytology • Histopathology • Minividas Blue

ALL CREDIT AND DEBIT CARDS ACCEPTED.

HOME VISIT AVAILABLE BY APPOINTMENT

COLLECTION CENTRE 1 : 1, Varun Complex, Opp. Nimbalkar Horse Riding School,  
Off. Karve Road, Kothrud, Pune - 38. Ph. : 2545 7347, 8983 7777 92  
Timing : MONDAY TO SATURDAY : Morning : 8 am to 1 pm, Evening : 4 pm to 7 pm

COLLECTION CENTRE 2 : Bldg. No. 7, Health Care Clinic, Anandnagar,  
Paud Road, Kothrud, Pune - 38. Ph. : 8983 7777 95  
Timing : MONDAY TO SATURDAY : Morning : 8 am to 1 pm, Evening : 6 pm to 8 pm



SINCE 1994

# NADKARNI PATHOLOGY LABORATORY

**Dr. Mrs. Sangeeta V. Nadkarni**

Consulting Pathologist (MMC Reg. No. 53839)

Add Reg. No. : 1872/2000

E-mail : healthcare.nadkarni@gmail.com

Consultant Pathologist • SHASHWAT HOSPITAL



MAIN LABORATORY : 1, Indraprastha Chambers, Ground Floor, Near Amber Hall, Karve Road, Pune 411 038. Ph. : 97635 93646, 8983 7777 93 • Timings : Monday to Saturday 7 am to 8 pm

Reg No : 202209091430141 / OPD  
 Name : Mr. SARAVANAN SUBRAMANIAN  
 Referred Dr : MEDIWHEEL

Sex / Age : Male / 37Y  
 Reg Date : 10/09/2022 10:41 AM  
 Report Date : 10/09/2022 02:23 PM

## BIOCHEMISTRY

Test Name	Result	Unit	Reference Range
<b>LIPID PROFILE</b>			
S. Cholesterol <i>CHOD-PAP</i>	209	mg/dl	Desirable Chol: 200mg/DI Borderline Chol: 200-239mg/DI High Chol: >240mg/DI
S. Triglycerides <i>GPO</i>	117	mg/dl	Upto 190
HDL Cholesterol <i>DIRECT</i>	49	mg/dL	30 - 70
LDL Cholesterol	136.6	mg/dl	Upto 150
VLDL Cholesterol	23.4	mg/dl	07 to 35
S.Cholesterol/HDL Ratio	4.27		LOW RISK - 3.3 To 4.4 AVERAGE RISK - 4.4 TO 7.1 MODERATE RISK - 7.1 TO 11.1 HIGH RISK - >11.0
LDL Chole/HDL Chole	2.79		LOW RISK - 0.5 To 3.0 MODERATE RISK - 3.0 TO 6.0 HIGH RISK - >6.0
S.Triglycerides/HDL Chole	2.39		Desirable : < 3.00

**Note :**

Cholesterol : CHOD PAP; HDL Cholesterol: Direct ; LDL:Direct Measurement ; Triglycerides :GPO;  
 (\*\*The Above Reference range is Desirable/Optimal Range )

**End of Report**

**Dr. (Mrs.) Sangeeta V. Nadkarni**  
 Consultant Pathologist MD (Path.)  
 MMC Reg.No.53839  
 1, Indraprastha Chambers,  
 Ground Floor, Opp. Kirloskar Kisan,  
 Karve Road, Kothrud, Pune-411038  
 Tel.: 8983777793 / 9763593646

**Verified & Checked**

- Transasia EMDESTINY 180 Fully Automated Random Access Clinical Chemistry Analyser • TMT • E.C.G. • Semi Automated Biochemistry Analyser Erba Chem 5 V2 Plus
- Automated Haematology Analyser Sysmex XP - 100 • Mispa I3 Nephelometer • Clinical Pathology • Microbiology • Cytology • Histopathology • Minividas Blue

**ALL CREDIT AND DEBIT CARDS ACCEPTED.****HOME VISIT AVAILABLE BY APPOINTMENT**

**COLLECTION CENTRE 1 :** 1, Varun Complex, Opp. Nimbalkar Horse Riding School,  
 Off. Karve Road, Kothrud, Pune - 38. Ph. : 2545 7347, 8983 7777 92

Timing : MONDAY TO SATURDAY : Morning : 8 am to 1 pm, Evening : 4 pm to 7 pm

**COLLECTION CENTRE 2 :** Bldg. No. 7, Health Care Clinic, Anandnagar,  
 Paud Road, Kothrud, Pune - 38. Ph. : 8983 7777 95

Timing : MONDAY TO SATURDAY : Morning : 8 am to 1 pm, Evening : 6 pm to 8 pm





SINCE 1994

# NADKARNI PATHOLOGY LABORATORY

**Dr. Mrs. Sangeeta V. Nadkarni**Consulting Pathologist (MMC Reg. No. 53839)  
Add Reg. No. : 1872/2000  
E-mail : healthcare.nadkarni@gmail.com

Consultant Pathologist • SHASHWAT HOSPITAL

MAIN LABORATORY : 1, Indraprastha Chambers, **Ground Floor**, Near Amber Hall, Karve Road, Pune 411 038. Ph. : 97635 93646, 8983 7777 93 • Timings : Monday to Saturday 7 am to 8 pmReg No : 202209091430141 / OPD  
Name : Mr. SARAVANAN SUBRAMANIAN  
Referred Dr : MEDIWHEELSex / Age : Male / 37Y  
Reg Date : 10/09/2022 10:41 AM  
Report Date : 10/09/2022 02:25 PM**BIOCHEMISTRY**

Test Name	Result	Unit	Reference Range
<b>Blood Urea</b>			
Blood Urea <small>UREASE-GLDH</small>	15	mg/dl	13 - 45
Blood Urea Nitrogen	<b>7.01</b>	mg/dl	10 - 20
<b>Serum Creatinine</b>			
Serum Creatinine <small>JAFFE'S KINETIC</small>	0.9	mg/dl	0.4 - 1.4
<b>Serum Uric Acid</b>			
Serum Uric Acid <small>URICASE</small>	4.4	mg/dl	2.5 to 7.2

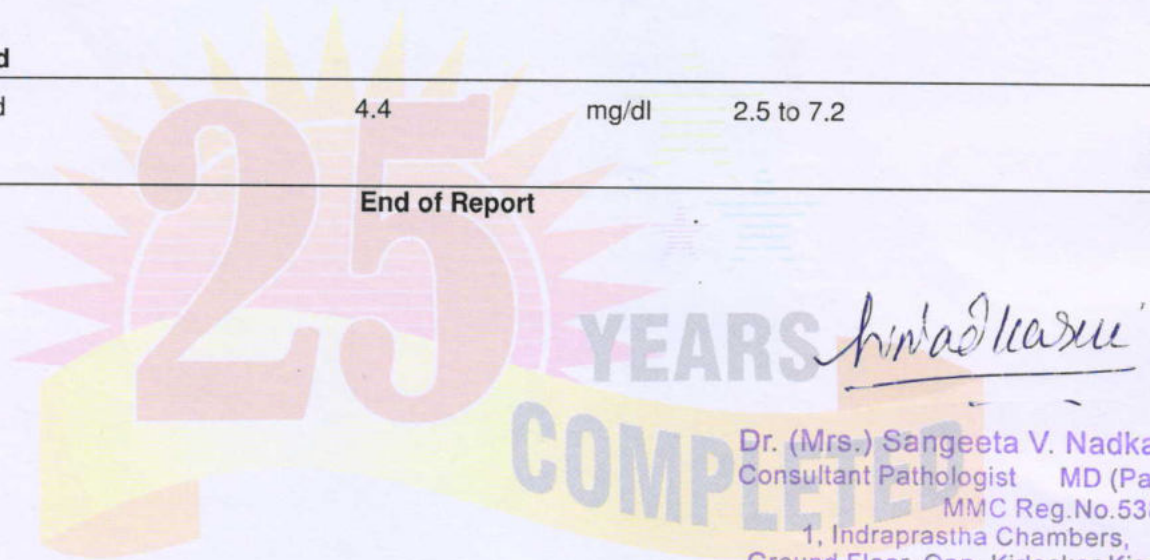
**End of Report**Dr. (Mrs.) Sangeeta V. Nadkarni  
Consultant Pathologist MD (Path.)  
MMC Reg.No.53839  
1, Indraprastha Chambers,  
Ground Floor, Opp. Kirloskar Kisan,  
Karve Road, Kothrud, Pune-411038  
Tel.: 8983777793 / 9763593646**Verified & Checked**

- Transasia EMDESTINY 180 Fully Automated Random Access Clinical Chemistry Analyser • TMT • E.C.G. • Semi Automated Biochemistry Analyser Erba Chem 5 V2 Plus
- Automated Haematology Analyser Sysmex XP - 100 • Mispal I3 Nephelometer • Clinical Pathology • Microbiology • Cytology • Histopathology • Minividas Blue

**ALL CREDIT AND DEBIT CARDS ACCEPTED.****HOME VISIT AVAILABLE BY APPOINTMENT**COLLECTION CENTRE 1 : 1, Varun Complex, Opp. Nimbalkar Horse Riding School,  
Off. Karve Road, Kothrud, Pune - 38. Ph. : 2545 7347, 8983 7777 92

Timing : MONDAY TO SATURDAY : Morning : 8 am to 1 pm, Evening : 4 pm to 7 pm

COLLECTION CENTRE 2 : Bldg. No. 7, Health Care Clinic, Anandnagar,  
Paud Road, Kothrud, Pune - 38. Ph. : 8983 7777 95

Timing : MONDAY TO SATURDAY : Morning : 8 am to 1 pm, Evening : 6 pm to 8 pm



SINCE 1994

# NADKARNI PATHOLOGY LABORATORY

**Dr. Mrs. Sangeeta V. Nadkarni**

Consulting Pathologist (MMC Reg. No. 53839)

Add Reg. No. : 1872/2000

E-mail : healthcare.nadkarni@gmail.com

Consultant Pathologist • SHASHWAT HOSPITAL

MAIN LABORATORY : 1, Indraprastha Chambers, **Ground Floor**, Near Amber Hall, Karve Road, Pune 411 038. Ph. : 97635 93646, 8983 7777 93 • Timings : Monday to Saturday 7 am to 8 pm

Reg No : 202209091430141 / OPD  
 Name : Mr. SARAVANAN SUBRAMANIAN  
 Referred Dr : MEDIWHEEL

Sex / Age : Male / 37Y  
 Reg Date : 10/09/2022 10:41 AM  
 Report Date : 10/09/2022 02:23 PM

**SPECIAL TEST**

Test Name	Result	Unit	Reference Range
<b>Thyroid Panel - I</b>			
Serum T3 (Tri-Iodothyronine)	1.19	ng/mL	0.70 - 2.04 Pregnancy: 1st Trimester : 0.81 - 1.90 2nd Trimester: 1.00 - 2.60 3rd Trimester : 1.00 - 2.60
Serum T4 (Thyroxine)	9.6	ug/dL	5.5 - 12.5
Thyroid Stimulating Hormones (Ultra TSH)	5.28	uIU/mL	0.35 - 5.50 Pregnancy: 1st Trimester : 0.10 - 2.50 2nd Trimester: 0.20 - 3.00 3rd Trimester : 0.30 - 3.00
Method	ENZYME LINKED FLOURSCENT ASSAY(ELFA)MINT VIDAS BLUE.		

**End of Report**

*Sangeeta V. Nadkarni*  
 Dr. (Mrs.) Sangeeta V. Nadkarni  
 Consultant Pathologist MD (Path.)  
 MMC Reg.No.53839  
 1, Indraprastha Chambers,  
 Ground Floor, Opp. Kirloskar Kisan,  
 Karve Road, Kothrud, Pune-411038  
 Tel.: 8983777793 / 9763593646

**Verified & Checked**

- Transasia EMDESTINY 180 Fully Automated Random Access Clinical Chemistry Analyser • TMT • E.C.G. • Semi Automated Biochemistry Analyser Erba Chem 5 V2 Plus
- Automated Haematology Analyser Sysmex XP - 100 • Mispa I3 Nephelometer • Clinical Pathology • Microbiology • Cytology • Histopathology • Minividas Blue

**ALL CREDIT AND DEBIT CARDS ACCEPTED.****HOME VISIT AVAILABLE BY APPOINTMENT**

**COLLECTION CENTRE 1** : 1, Varun Complex, Opp. Nimbalkar Horse Riding School,  
 Off. Karve Road, Kothrud, Pune - 38. Ph. : 2545 7347, 8983 7777 92

Timing : MONDAY TO SATURDAY : Morning : 8 am to 1 pm, Evening : 4 pm to 7 pm

**COLLECTION CENTRE 2** : Bldg. No. 7, Health Care Clinic, Anandnagar,  
 Paud Road, Kothrud, Pune - 38. Ph. : 8983 7777 95

Timing : MONDAY TO SATURDAY : Morning : 8 am to 1 pm, Evening : 6 pm to 8 pm



SINCE 1994

# NADKARNI PATHOLOGY LABORATORY

**Dr. Mrs. Sangeeta V. Nadkarni**

Consulting Pathologist (MMC Reg. No. 53839)  
Add Reg. No. : 1872/2000  
E-mail : healthcare.nadkarni@gmail.com

Consultant Pathologist • SHASHWAT HOSPITAL



MAIN LABORATORY : 1, Indraprastha Chambers, **Ground Floor**, Near Amber Hall, Karve Road, Pune 411 038. Ph. : 97635 93646, 8983 7777 93 • Timings : Monday to Saturday 7 am to 8 pm

Reg No : 202209091430141 / OPD  
Name : Mr. SARAVANAN SUBRAMANIAN  
Referred Dr : MEDIWHEEL

Sex / Age : Male / 37Y  
Reg Date : 10/09/2022 10:41 AM  
Report Date : 10/09/2022 12:50 PM

## HAEMATOLOGY

Test Name	Result	Unit	Reference Range
<b>Blood Group</b>			
ABO Type	O		
Rh (D) Type	POSITIVE		

End of Report

*S. V. Nadkarni*  
 Dr. (Mrs) Sangeeta V. Nadkarni  
 Consultant Pathologist MD (Path.)  
 MMC Reg.No.53839  
 1, Indraprastha Chambers,  
 Ground Floor, Opp. Kirloskar Kisan,  
 Karve Road, Kothrud, Pune-411038  
 Tel.: 8983777793 / 9763593646



### Verified & Checked

- Transasia EMDESTINY 180 Fully Automated Random Access Clinical Chemistry Analyser • TMT • E.C.G. • Semi Automated Biochemistry Analyser Erba Chem 5 V2 Plus
- Automated Haematology Analyser Sysmex XP - 100 • Mispa I3 Nephelometer • Clinical Pathology • Microbiology • Cytology • Histopathology • Minividas Blue

ALL CREDIT AND DEBIT CARDS ACCEPTED.

**HOME VISIT AVAILABLE BY APPOINTMENT**

**COLLECTION CENTRE 1** : 1, Varun Complex, Opp. Nimbalkar Horse Riding School, Off. Karve Road, Kothrud, Pune - 38. Ph. : 2545 7347, 8983 7777 92  
Timing : MONDAY TO SATURDAY : Morning : 8 am to 1 pm, Evening : 4 pm to 7 pm

**COLLECTION CENTRE 2** : Bldg. No. 7, Health Care Clinic, Anandnagar, Paud Road, Kothrud, Pune - 38. Ph. : 8983 7777 95  
Timing : MONDAY TO SATURDAY : Morning : 8 am to 1 pm, Evening : 6 pm to 8 pm



SINCE 1994

# NADKARNI PATHOLOGY LABORATORY

**Dr. Mrs. Sangeeta V. Nadkarni**

Consulting Pathologist (MMC Reg. No. 53839)

Add Reg. No. : 1872/2000

E-mail : healthcare.nadkarni@gmail.com

Consultant Pathologist • SHASHWAT HOSPITAL



MAIN LABORATORY : 1, Indraprastha Chambers, **Ground Floor**, Near Amber Hall, Karve Road, Pune 411 038. Ph. : 97635 93646, 8983 7777 93 • Timings : Monday to Saturday 7 am to 8 pm

Reg No : 202209091430141 / OPD  
Name : Mr. SARAVANAN SUBRAMANIAN  
Referred Dr : MEDIWHEEL

Sex / Age : Male / 37Y  
Reg Date : 10/09/2022 10:41 AM  
Report Date : 10/09/2022 03:17 PM

## BIOCHEMISTRY

Test Name	Result	Unit	Reference Range
<b>Blood Glucose Fasting and Post Prandial</b>			
Blood Glucose (Fasting)	150	mg/dl	Normal : < 99 Prediabetic : 100.0 - 125.0 Diabetic : > 125.0
Post Prandial Glucose	154	mg/dl	90 - 140 mg/dL

End of Report

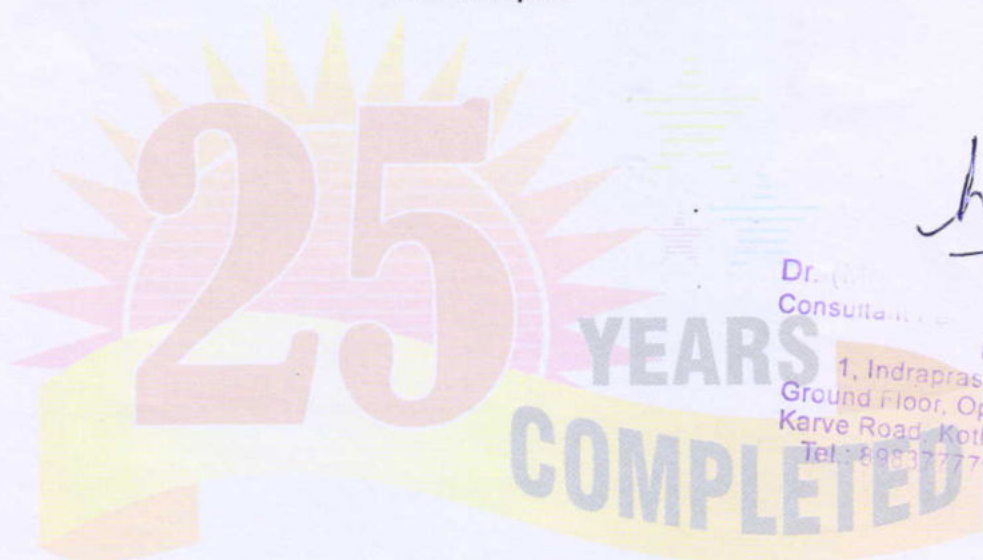

*Sangeeta V. Nadkarni*

Dr. Mrs. Sangeeta V. Nadkarni  
Consulting Pathologist (MMC Reg. No. 53839)  
MD (Path.)  
1, Indraprastha Chambers,  
Ground Floor, Opp. Kirloskar Kisan,  
Karve Road, Kothrud, Pune-411038  
Tel: 8983777793 / 9763593646

### Verified & Checked

- Transasia EMDESTINY 180 Fully Automated Random Access Clinical Chemistry Analyser • TMT • E.C.G. • Semi Automated Biochemistry Analyser Erba Chem 5 V2 Plus
- Automated Haematology Analyser Sysmex XP - 100 • Mispal I3 Nephelometer • Clinical Pathology • Microbiology • Cytology • Histopathology • Minividas Blue

ALL CREDIT AND DEBIT CARDS ACCEPTED.

HOME VISIT AVAILABLE BY APPOINTMENT

COLLECTION CENTRE 1 : 1, Varun Complex, Opp. Nimbalkar Horse Riding School,  
Off. Karve Road, Kothrud, Pune - 38. Ph. : 2545 7347, 8983 7777 92

Timing : MONDAY TO SATURDAY : Morning : 8 am to 1 pm, Evening : 4 pm to 7 pm

COLLECTION CENTRE 2 : Bldg. No. 7, Health Care Clinic, Anandnagar,  
Paud Road, Kothrud, Pune - 38. Ph. : 8983 7777 95

Timing : MONDAY TO SATURDAY : Morning : 8 am to 1 pm, Evening : 6 pm to 8 pm



SINCE 1994

# NADKARNI

## PATHOLOGY LABORATORY

Dr. Mrs. Sangeeta V. Nadkarni

Consulting Pathologist (MMC Reg. No. 53839)

Add Reg. No. : 1872/2000

E-mail : healthcare.nadkarni@gmail.com

Consultant Pathologist • SHASHWAT HOSPITAL



MAIN LABORATORY : 1, Indraprastha Chambers, Ground Floor, Near Amber Hall, Karve Road, Pune 411 038. Ph. : 97635 93646, 8983 7777 93 • Timings : Monday to Saturday 7 am to 8 pm

Reg No : 202209091430141 / OPD  
 Name : Mr. SARAVANAN SUBRAMANIAN  
 Referred Dr : MEDIWHEEL

Sex / Age : Male / 37Y  
 Reg Date : 10/09/2022 10:41 AM  
 Report Date : 10/09/2022 12:25 PM

### HAEMATOLOGY

Test Name	Result	Unit	Reference Range
<b>HAEMOGRAM ON CELL COUNTER</b>			
HAEMOGLOBIN <i>SLS Method</i>	16.1	gm/dl	12.5-18
RBC COUNT <i>Impedance Method</i>	5.0	mill/cmm	4.5 - 6.5
PACKED CELL VOLUME (PCV) <i>Impedance Method</i>	46	%	37 - 54
MCV	92.74	fL	82 - 98
MCH	32.5	pgms	27 - 33
MCHC	35	%	32 - 36
Total WBC count <i>Impedance Method</i>	9400	/cmm	4500- 11000
<b>Differential Leucocytes Counts</b>			
Neutrophil	59	%	50 - 70
Lymphocytes	37	%	20 - 40
Monocytes	02	%	0 - 12
Eosinophils	02	%	02 - 06
Platelet Count <i>Impedance Method</i>	282000	/cmm	150000 - 450000
RBC Morphology	NORMOCYTIC & NORMOCHROMIC		
WBC Morphology	NO ABNORMALITY SEEN		
Platelet Morphology	ADEQUATE		
Peripheral Smear Examination E.S.R.	NEGATIVE FOR MALARIAL PARASITE		
	9		M : 0 mm to 7 mm F : 0 mm to 15 mm ( by Wintrobe's )
Instrument Used	Fully Automated Biosystem Cell Counter ERBA H360		

End of Report

Dr. (Mrs.) Sangeeta V. Nadkarni  
 Consultant Pathologist MD (Path.)  
 MMC Reg.No.53839  
 1, Indraprastha Chambers,  
 Ground Floor, Opp. Kirloskar Kisan,  
 Karve Road, Kothrud, Pune-411038  
 Tel.: 8983777793 / 9763593646

#### Verified & Checked

- Transasia EMDESTINY 180 Fully Automated Random Access Clinical Chemistry Analyser • TMT • E.C.G. • Semi Automated Biochemistry Analyser Erba Chem 5 V2 Plus
- Automated Haematology Analyser Sysmex XP - 100 • Mispa I3 Nephelometer • Clinical Pathology • Microbiology • Cytology • Histopathology • Minividas Blue

ALL CREDIT AND DEBIT CARDS ACCEPTED.

HOME VISIT AVAILABLE BY APPOINTMENT

COLLECTION CENTRE 1 : 1, Varun Complex, Opp. Nimbalkar Horse Riding School,  
 Off. Karve Road, Kothrud, Pune - 38. Ph. : 2545 7347, 8983 7777 92  
 Timing : MONDAY TO SATURDAY : Morning : 8 am to 1 pm, Evening : 4 pm to 7 pm

COLLECTION CENTRE 2 : Bldg. No. 7, Health Care Clinic, Anandnagar,  
 Paud Road, Kothrud, Pune - 38. Ph. : 8983 7777 95  
 Timing : MONDAY TO SATURDAY : Morning : 8 am to 1 pm, Evening : 6 pm to 8 pm

**FOR COMPLETION BY EXAMINING DOCTOR (N=Normal A= Abnormal )**

	N	A	(Leave blank if unassessed)	
MEDICAL	<input checked="" type="checkbox"/>		01. Eyes	
	<input checked="" type="checkbox"/>		02. Ears, Nose, Throat	
HISTORY	<input checked="" type="checkbox"/>		03. Respiratory	
	<input checked="" type="checkbox"/>		04. Cardiovascular	Hypertension since 1yr.
PRESENT	<input checked="" type="checkbox"/>		05. Gastro-Intestinal	
	<input checked="" type="checkbox"/>		06. Genito-Urinary	
SYMPTOMS		<input checked="" type="checkbox"/>	07. Musculo-Skeletal	Lt. knee joint pain since 4 months.
		<input checked="" type="checkbox"/>	08. Nervous System	Depression since Oct 2021.
	<input checked="" type="checkbox"/>		09. Skin & Allergies	
	<input checked="" type="checkbox"/>		10. Endocrine	
	<input checked="" type="checkbox"/>		11. Other	

PHYSICAL	<input checked="" type="checkbox"/>		01. Eyes & Pupils	
	<input checked="" type="checkbox"/>		02. E.N.T.	
	<input checked="" type="checkbox"/>		03. Teeth & Mouth	
	<input checked="" type="checkbox"/>		04. Lungs & Chest	
	<input checked="" type="checkbox"/>		05. Cardiovascular Sys.	BP - 130/90
EXAMINATION	<input checked="" type="checkbox"/>		06. Abdo. Viscera	
	<input checked="" type="checkbox"/>		07. Hernial Orifices	
	<input checked="" type="checkbox"/>		08. Genito - Urinary	
	<input checked="" type="checkbox"/>		09. Musculo-Skeletal	Lt. knee pain.
	<input checked="" type="checkbox"/>		10. Skin & Vericose Vns.	
	<input checked="" type="checkbox"/>		11. C.N.S.	
	<input checked="" type="checkbox"/>		12. Other	

Investigations :

HEIGHT	WEIGHT	BMI	B.P.	PULSE	HEARING	VISION	DISTANT	NEAR	COLOUR VISION	BLOOD GROUP
176 cm	143 kg	46.2 kg/m <sup>2</sup>	130/90 mmHg	84 min Regular	(H)	Uncorrected	(N) (H)	(N) (H)	(H)	O <sup>+</sup>
						Corrected	(N) (H)	(N) (H)	(H)	

Assessment

Medically fit

Dr. Vivekanand M. Nadiar

M.B.B.S., D.T.M. & H. (Lon.), FCGP, MOISH

MMC Reg.No.42322

Physician

Health Care Clinic

Varun Complex, Kulkarni Marg, Kothrud,

Pune-411 038.

► **Health Care Clinic**

Varun Complex, Office No. 1,  
Near Swapnashilp Complex, Kothrud, Pune 411038.  
Timing : 9.30 a.m. to 11.30 a.m.  
4.30 pm to 6 pm (By Appt.)  
Tel : 65003646, 2545 7347

► **Health Care Clinic**

7/1, Anand Nagar, Paud Road,  
Kothrud, Pune 411038.  
Timing : 11.30 a.m. to 1.30 p.m. & 6.30 p.m. to 9.00 p.m.  
Tel. : 65003650 Mob.: 9970171939  
E-mail : nadviv@yahoo.com

**Dr. Vivekanand M. Nadkarni**

M.B.B.S., D.T.M. & H. (Lon),  
FCGP, MIOSH (U.K.)  
MMC Reg. No. 42322

Physician,  
Tropical & Family Medicine,  
Occupational Health

**MEDICAL EXAMINATION REPORT**

No.:

Date : 10/09/22

Surname : Subramanian Name: Saravanan.

Age : 36 yrs Sex : Male Birth Date : 12/11/1985

Address : C-2 402, Sun empire phase 2,  
Anand Nagar pune.

Occupation : Bank of Baroda.

Personal History : - Tobacco : NO Alcohol : NO

Misc. : - Allergy : NOT KNOWN.

Immunization History : covid 2+1 done.  
(Covishield),

Previous Medical History : Hypertension since 1 yr, on T. Torroxio  
Knee joint pain since 4 month - ~~into~~ Medicines just  
Depression since Oct 2021, (stopped)  
on T. D Veniz 100 OD, T. Trazonal 50 OD, T. Zolcalon (Clotg) HTS.

**Feedback – Pre Policy Life Insurance Medical Checks**

This is to confirm & certify that I have gone through the medical examination through Medical Center situated at Varun Complex, Kulkarni Marg, Kothrud, Pune-38 / Home Visit on 12/11/2011 to complete the requisite medical formalities towards my application for life insurance from Health Care Clinic Insurance Company vide Proposal Form bearing no \_\_\_\_\_ dated 12/11/2011

**I do confirm specifically that the following medical activities have been performed for me:**

- |  |   |                             |
|--|---|-----------------------------|
| 1. Full Medical Report (Medical Questionnaire) | Yes <input checked="" type="checkbox"/> | No <input type="checkbox"/> |
| 2. Sample Collection                           |   |                             |
| a. Blood                                       | Yes <input checked="" type="checkbox"/> | No <input type="checkbox"/> |
| b. Urine                                       | Yes <input checked="" type="checkbox"/> | No <input type="checkbox"/> |
| 3. Electro Cardio Gram (ECG)                   | Yes <input checked="" type="checkbox"/> | No <input type="checkbox"/> |
| 4. Treadmill Test (TMT)                        | Yes <input checked="" type="checkbox"/> | No <input type="checkbox"/> |
| 5. Others _____                                |   |                             |

I have furnished my ID Proof adhar 5534 4076 0876 bearing ID No. \_\_\_\_\_ at the time of my medical.

**Feedback Form**

- Behavior and cooperation of staff
 

Reception/ Clinic/ Hospital	<input checked="" type="checkbox"/> Good	<input type="checkbox"/> Average	<input type="checkbox"/> Poor
Technician/ Doctors	<input checked="" type="checkbox"/> Good	<input type="checkbox"/> Average	<input type="checkbox"/> Poor
- Time Management
 

	<input checked="" type="checkbox"/> Good	<input type="checkbox"/> Average	<input type="checkbox"/> Poor
--	--	----------------------------------	-------------------------------
- Upkeep of hospital
 

	<input checked="" type="checkbox"/> Good	<input type="checkbox"/> Average	<input type="checkbox"/> Poor
--	--	----------------------------------	-------------------------------
- Technology & Skills
 

	<input checked="" type="checkbox"/> Good	<input type="checkbox"/> Average	<input type="checkbox"/> Poor
--	--	----------------------------------	-------------------------------
- Please remark if the medical check procedure was satisfactory Yes  No

(Medical Facility- Location; Facility Set-up, instruments, cleanliness; Process followed; etc. Also on the Medical Staff: Appearance; Technical Know-how; Behaviour etc.)

- If No please provide details or let us know of anything additional you would like to provide as comments and / or suggestions

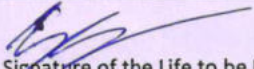
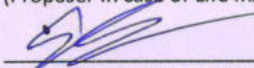
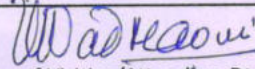
<p> Signature of the Life to be Insured (Proposer in case of Life insured being minor)</p> <p> Name of the Life to be Insured with date (Proposer (in case of Life insured being minor)</p>	<p> Signature of Visiting/Attending Doctor</p> <p>Name of Visiting/Attending Doctor <b>Dr. Vivekanand M. Nadkarni</b> M.B.B.S. D.T.M. &amp; H. (Lon.), FCGP, MIOSH MC Registration No: <u>MMC Reg.No.42322</u> Physician Doctor Stamp with date <b>Health Care Clinic</b></p>
---	---

Varun Complex, Kulkarni Marg, Kothrud, Pune 411 038.



# NADKARNI PATHOLOGY LABORATORY

September 10, 2022 11:09 am  
Report time : 11:26 am

Linked Median Report

PATIENT ID : 994/2022 HEIGHT : 176 Cm WEIGHT : 143.00 Kg  
PATIENT NAME : Mr Subramanian Saravanan 36/M

PROTOCOL : BRUCE  
STAGE : Recovery

ST Levels (mm) / ST Slope (mV/s) measured at 80 ms Post J

PHASE TIME : 06:54  
STAGE DURATION : 06:00  
HR : 111 bpm  
GRS Lead : V5  
SPEED: 0.0 kmph  
GRADE: 0.0  
BP : 140 / 90 mmHg  
METs : 1.00

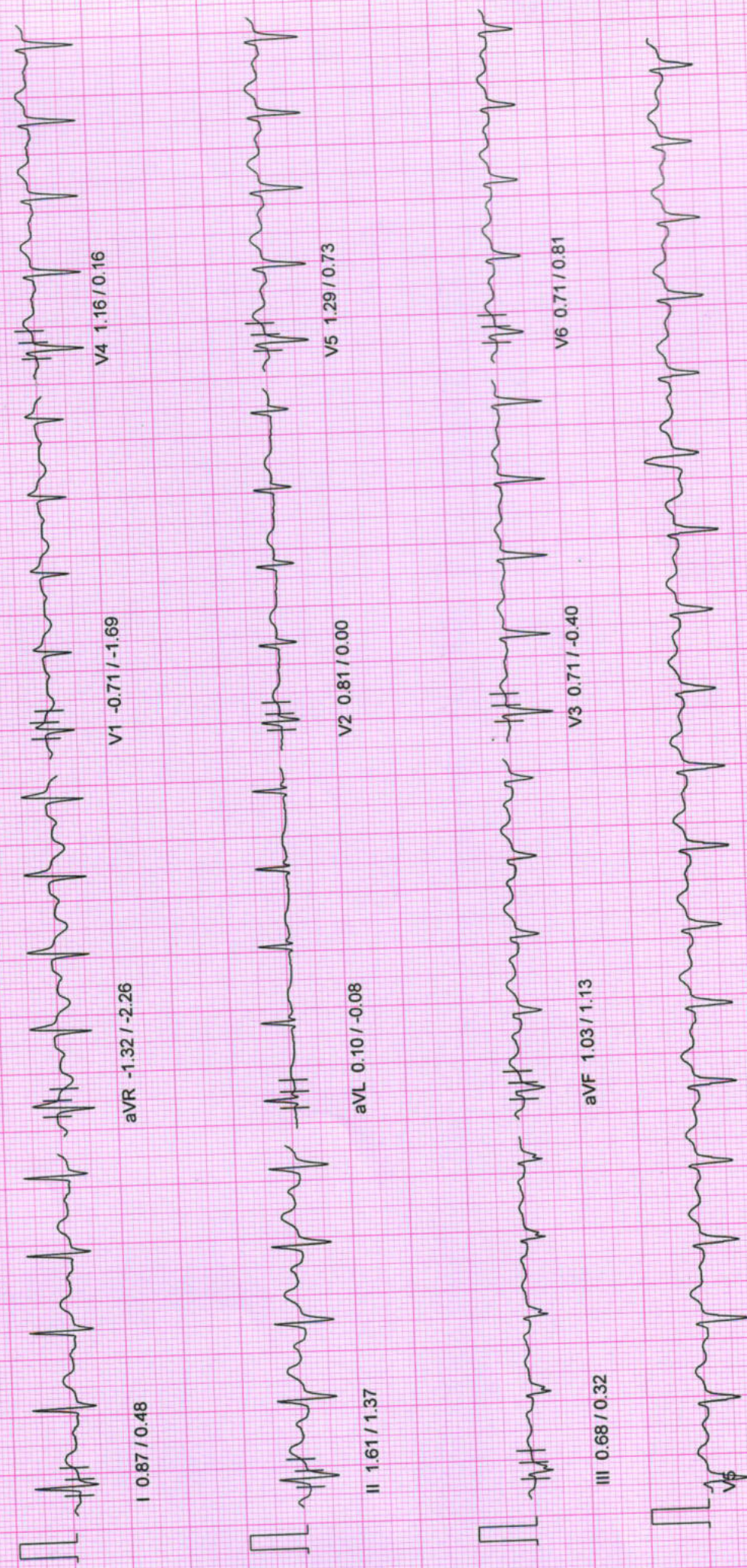

10mm/mv, 25mm/sec

100 Hz

NASAN (C) ST-Win Standard BL 6.91, Unit Ver 4.10

# NADKARNI PATHOLOGY LABORATORY

PATIENT ID : 994/2022 HEIGHT : 176 Cm WEIGHT : 143.00 Kg

September 10, 2022 11:09 am

Linked Median Report

Report time : 11:25 am

PATIENT NAME : Mr Subramanian Saravanan 36/M

PROTOCOL : BRUCE

STAGE : Recovery

ST Levels (mm) / ST Slope (mV/s) measured at 80 ms Post J

PHASE TIME : 06:54

SPEED: 0.0 kmph

STAGE DURATION : 05:00

GRADE: 0.0

HR : 113 bpm

BP : 140 / 90 mmHg

QRS Lead : V5

METs : 1.00

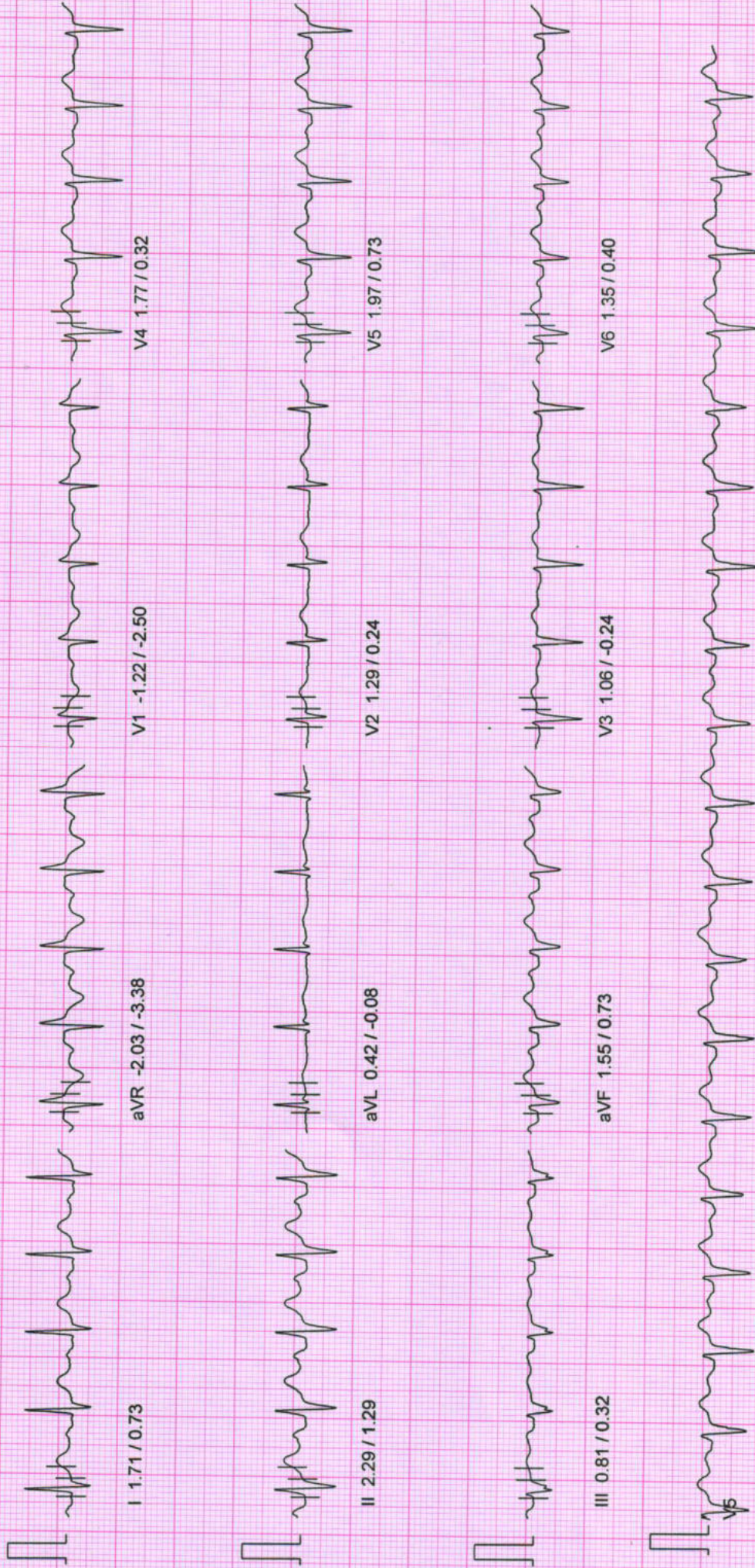

10mm/mv, 25mm/sec

100 Hz

NASAN (C) ST-Win Standard BL 6.91, Unit Ver 4.10

# NADKARNI PATHOLOGY LABORATORY

PATIENT ID : 994/2022 HEIGHT: 176 Cm WEIGHT : 143.00 Kg

Linked Median Report

September 10, 2022 11:09 am  
Report time : 11:24 am

PATIENT NAME : Mr Subramanian Saravanan 36/M

PROTOCOL : BRUCE

STAGE : Recovery

ST Levels (mm) / ST Slope (mV/s) measured at 80 ms Post J

PHASE TIME : 06:54

SPEED: 0.0 kmph

STAGE DURATION : 04:00

GRADE: 0.0

HR : 116 bpm

BP : 140 / 90 mmHg

QRS Lead : V5

METs : 1.00

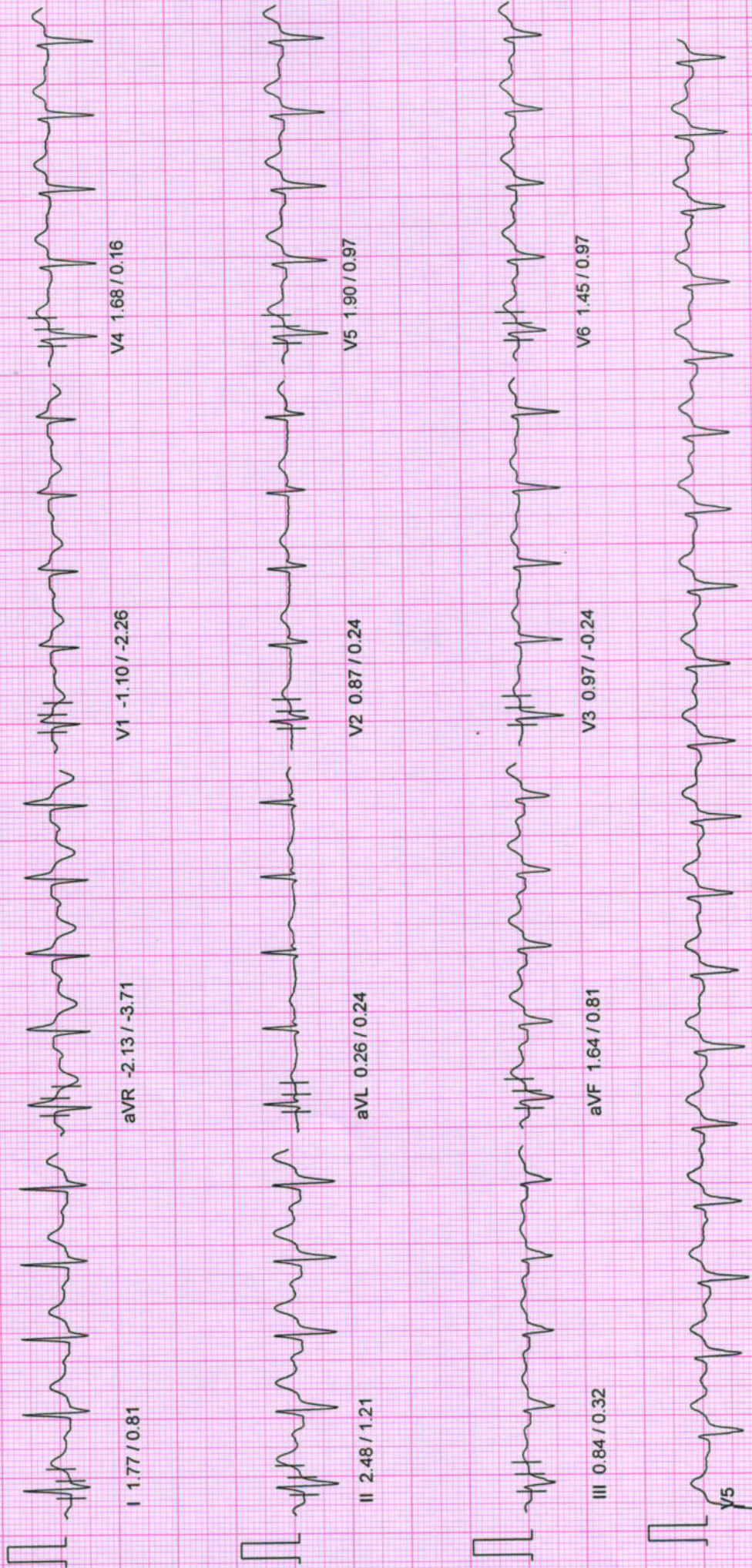

10mm/mv, 25mm/sec

100 Hz

NASAN (C) ST-Win Standard BL 6.91, Unit Ver 4.10

# NADKARNI PATHOLOGY LABORATORY

September 10, 2022 11:09 am  
Report time : 11:23 am

PATIENT ID : 994/2022 HEIGHT : 176 Cm WEIGHT : 143.00 Kg  
PATIENT NAME : Mr Subramanian Saravanan 36/M

PROTOCOL : BRUCE  
STAGE : Recovery

PHASE TIME : 06:54 SPEED: 0.0 kmph

ST Levels (mm) / ST Slope (mV/s) measured at 80 ms Post J

STAGE DURATION : 03:00 GRADE: 0.0

HR : 118 bpm BP : 140 / 90 mmHg

QRS Lead : V5 METs : 1.00

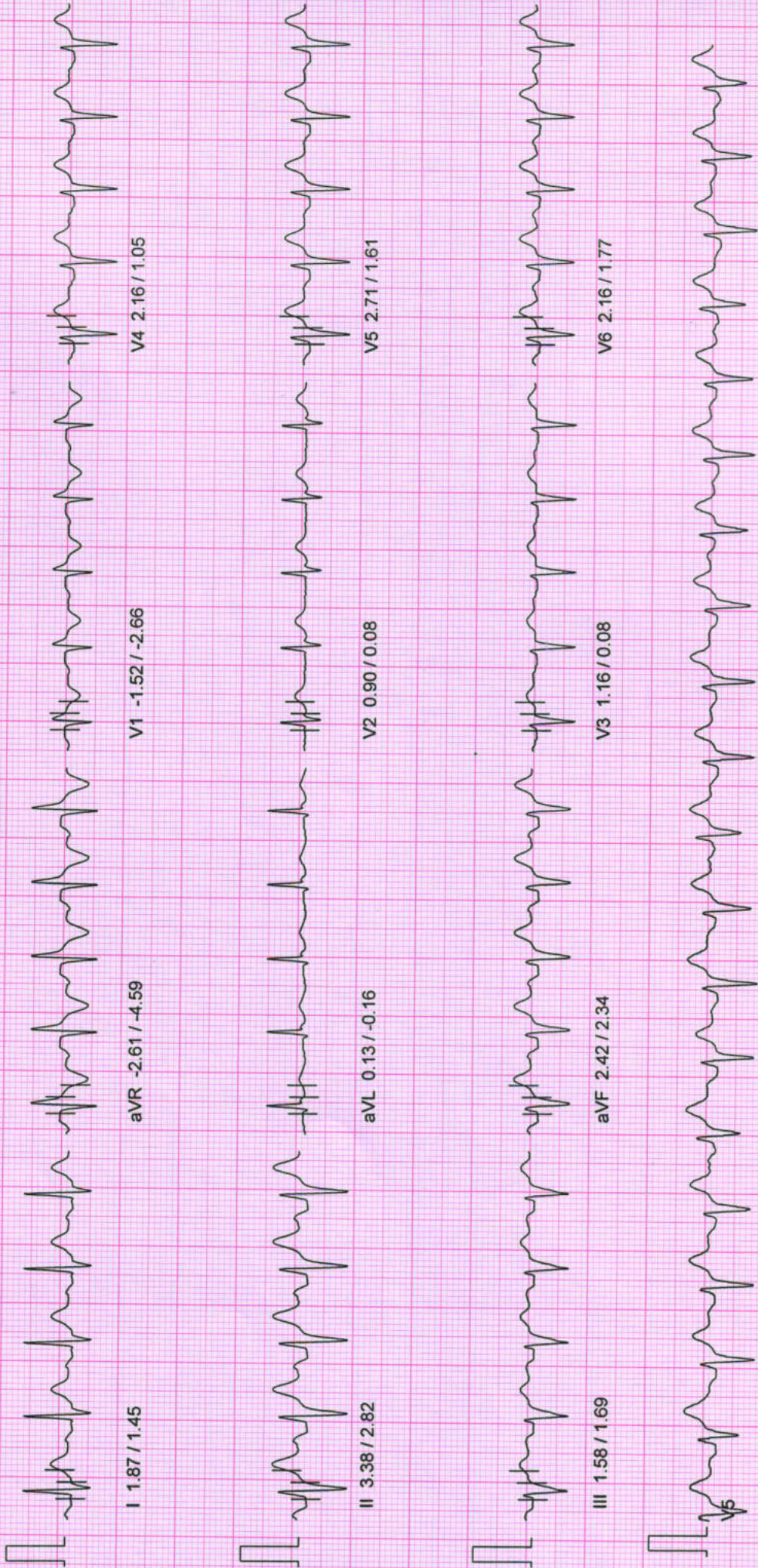

10mm/mv, 25mm/sec

100 Hz

NASAN (C) ST-Win Standard BL 6.91, Unit Ver 4.10

# NADKARNI PATHOLOGY LABORATORY

September 10, 2022 11:09 am  
Report time : 11:22 am

Linked Median Report

PATIENT ID : 994/2022 HEIGHT : 176 Cm WEIGHT : 143.00 Kg  
PATIENT NAME : Mr Subramanian Saravanan 36/M

PROTOCOL : BRUCE  
STAGE : Recovery  
ST Levels (mm) / ST Slope (mV/s) measured at 80 ms Post J

PHASE TIME : 06:54 SPEED: 0.0 kmph  
STAGE DURATION : 02:00 GRADE: 0.0  
HR : 127 bpm BP : 150 / 90 mmHg  
QRS Lead : V5 METs : 1.00

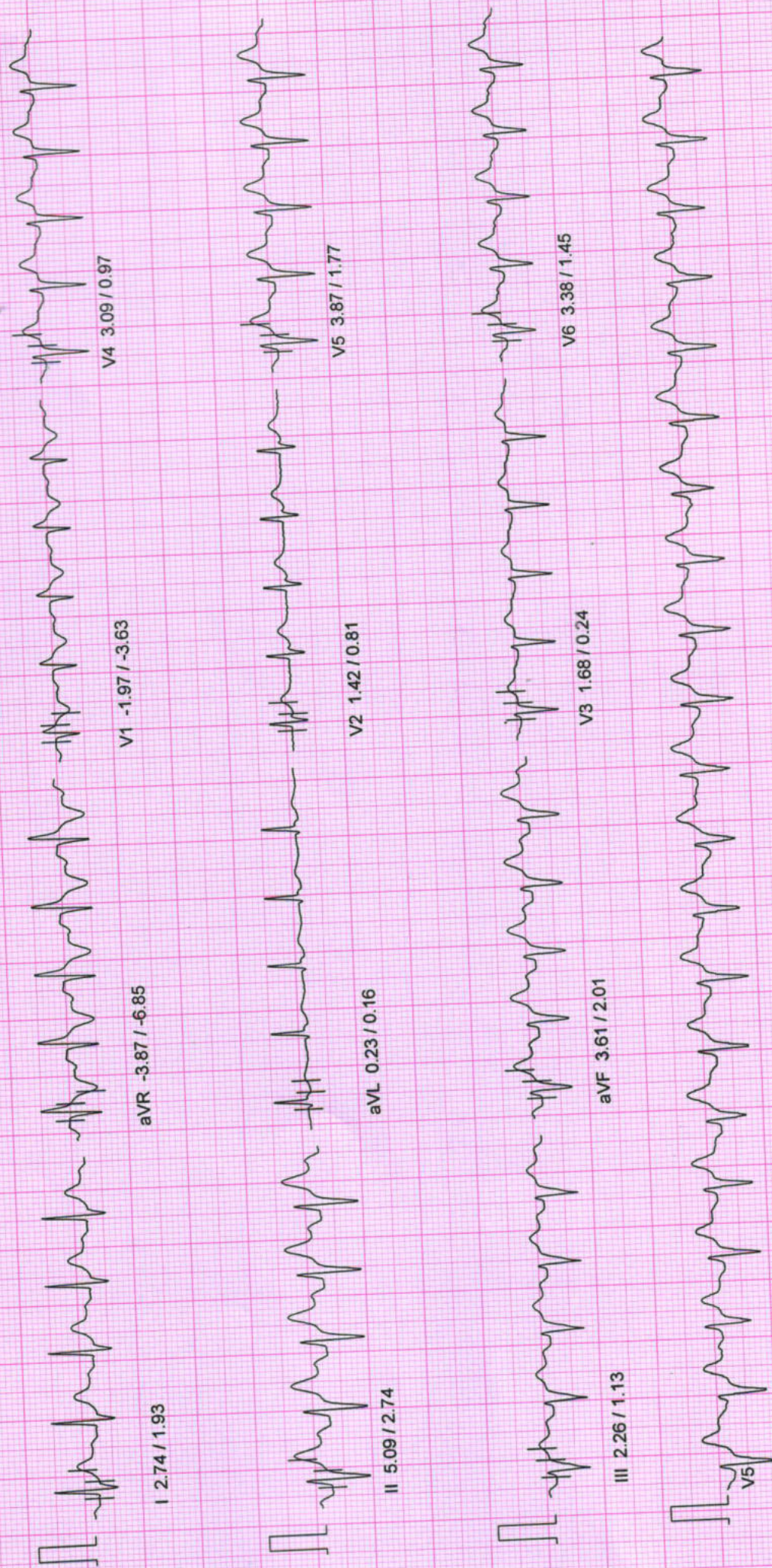

10mm/mv, 25mm/sec

100 Hz

NASAN (C) ST-Win Standard BL 6.91, Unit Ver 4.10

# NADKARNI PATHOLOGY LABORATORY

September 10, 2022 11:09 am

Report time : 11:21 am

Linked Median Report

PATIENT ID : 994/2022 HEIGHT : 176 Cm WEIGHT : 143.00 Kg

PATIENT NAME : Mr Subramanian Saravanan 36/M

PROTOCOL : BRUCE

STAGE : Recovery

ST Levels (mm) / ST Slope (mV/s) measured at 80 ms Post J

PHASE TIME : 06:54

STAGE DURATION : 01:00

HR : 142 bpm

QRS Lead : V5

SPEED: 0.0 kmph

GRADE: 0.9

BP : 160 / 90 mmHg

METs : 1.00

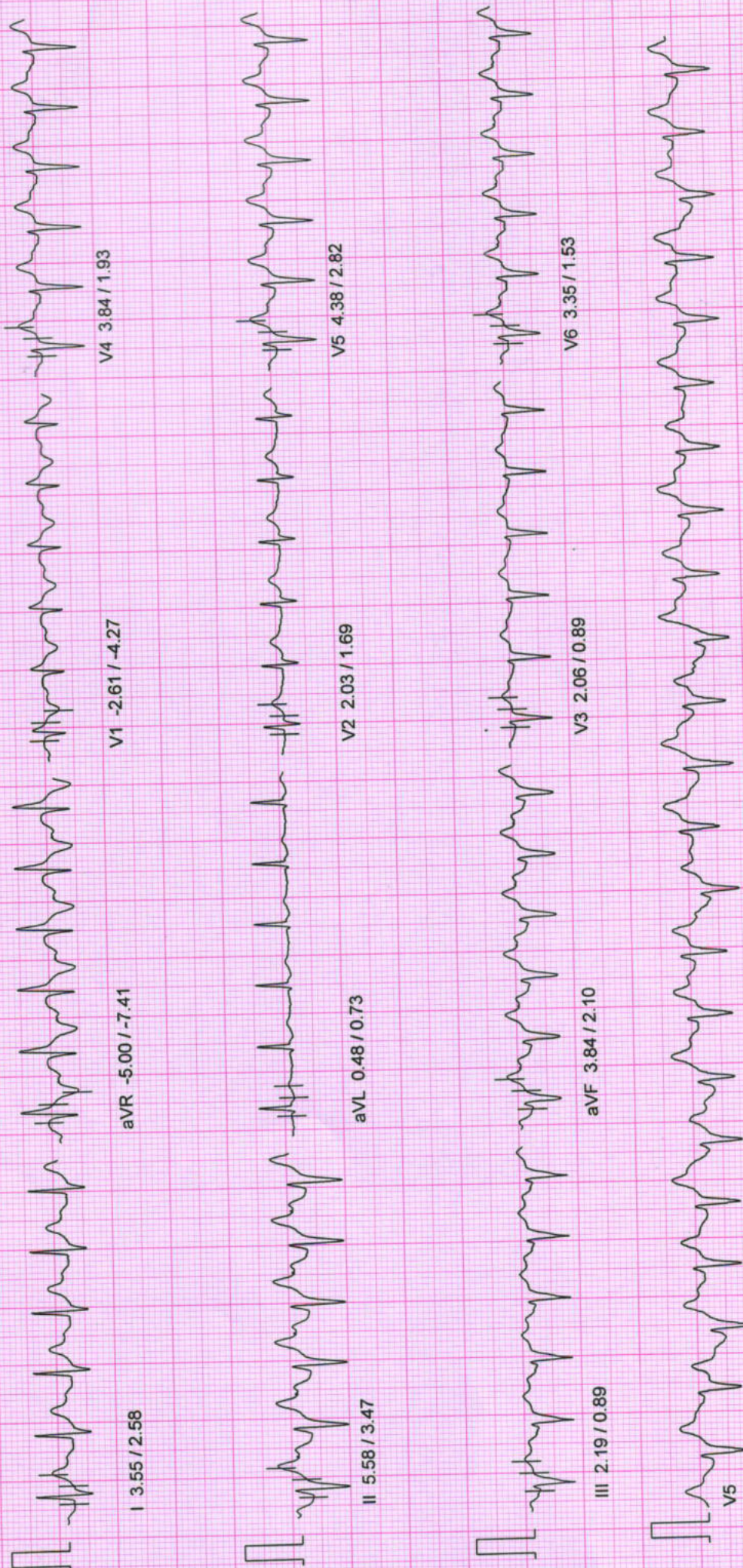

I 3.55 / 2.58  
II 5.58 / 3.47  
III 2.19 / 0.89  
aVR -5.00 / -7.41  
aVL 0.48 / 0.73  
aVF 3.84 / 2.10  
V1 -2.61 / -4.27  
V2 2.03 / 1.69  
V3 2.06 / 0.89  
V4 3.84 / 1.93  
V5 4.38 / 2.82  
V6 3.35 / 1.53

10mm/mv, 25mm/sec

100 Hz

NASAN (C) ST-Win Standard BL 6.91, Unit Ver 4.10

# NADKARNI PATHOLOGY LABORATORY

September 10, 2022 11:09 am  
Report time : 11:20 am

Linked Median Report

PATIENT ID : 994/2022 HEIGHT : 176 Cm WEIGHT : 143.00 Kg

PATIENT NAME : Mr Subramanian Saravanan 36/M

PROTOCOL : BRUCE

STAGE : Peak Exercise

ST Levels (mm) / ST Slope (mV/s) measured at 80 ms Post J

PHASE TIME : 06:54 SPEED: 5.5 kmph  
STAGE DURATION : 00:54 GRADE: 14.0  
HR : 153 bpm BP : 160 / 90 mmHg  
QRS Lead : V5 METS : 8.00



I 1.16 / 0.08

aVR -0.52 / -1.85

V1 0.10 / -0.32

V4 1.97 / 1.69



II 0.26 / 0.32

aVL 1.13 / 0.73

V2 2.32 / 1.61

V5 2.19 / 0.24

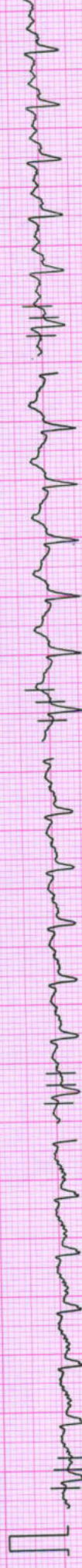

III -1.39 / -1.21

aVF -0.48 / -0.40

V3 2.10 / 0.97

V6 0.58 / -0.16



10mm/mv, 25mm/sec

100 HZ

NASAN (C) ST-Win Standard BL 6.91, Unit Ver 4.10

# NADKARNI PATHOLOGY LABORATORY

September 10, 2022 11:09 am  
Report time : 11:19 am

Linked Median Report

PATIENT ID : 994/2022 HEIGHT : 176 Cm WEIGHT : 143.00 Kg

PATIENT NAME : Mr Subramanian Saravanan 36/M

PROTOCOL : BRUCE

STAGE : Exercise Stage 2

ST Levels (mm) / ST Slope (mV/s) measured at 80 ms Post J

PHASE TIME : 06:00  
STAGE DURATION : 03:00  
HR : 143 bpm  
QRS Lead : V5

SPEED: 4.0 kmph  
GRADE: 12.0  
BP : 160 / 90 mmHg  
METS : 8.00

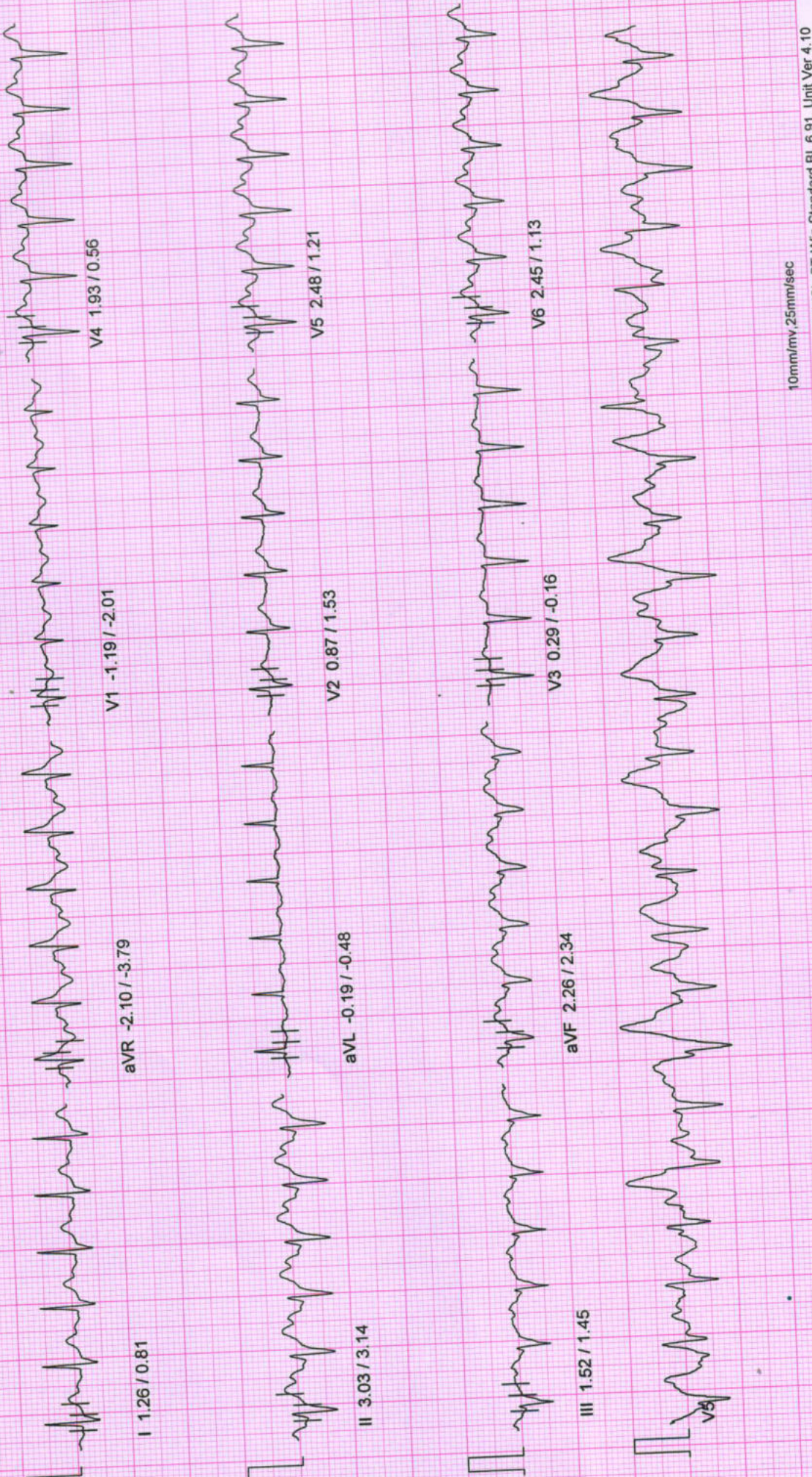

10mm/mv, 25mm/sec  
100 Hz

NASAN (C) ST-Win Standard BL 6.91, Unit Ver 4.10



# NADKARNI PATHOLOGY LABORATORY

PATIENT ID : 994/2022 HEIGHT : 176 Cm WEIGHT : 143.00 Kg  
PATIENT NAME : Mr Subramanian Saravanan 36/M

PHASE TIME : 03:00 SPEED: 2.7 kmph  
STAGE DURATION : 03:00 GRADE: 10.0  
HR : 127 bpm BP : 130 / 90 mmHg  
QRS Lead : V5 METs : 5.70

PROTOCOL : BRUCE  
STAGE : Exercise Stage 1  
ST Levels (mm) / ST Slope (mV/s) measured at 80 ms Post J

September 10, 2022 11:09 am  
Report time : 11:16 am

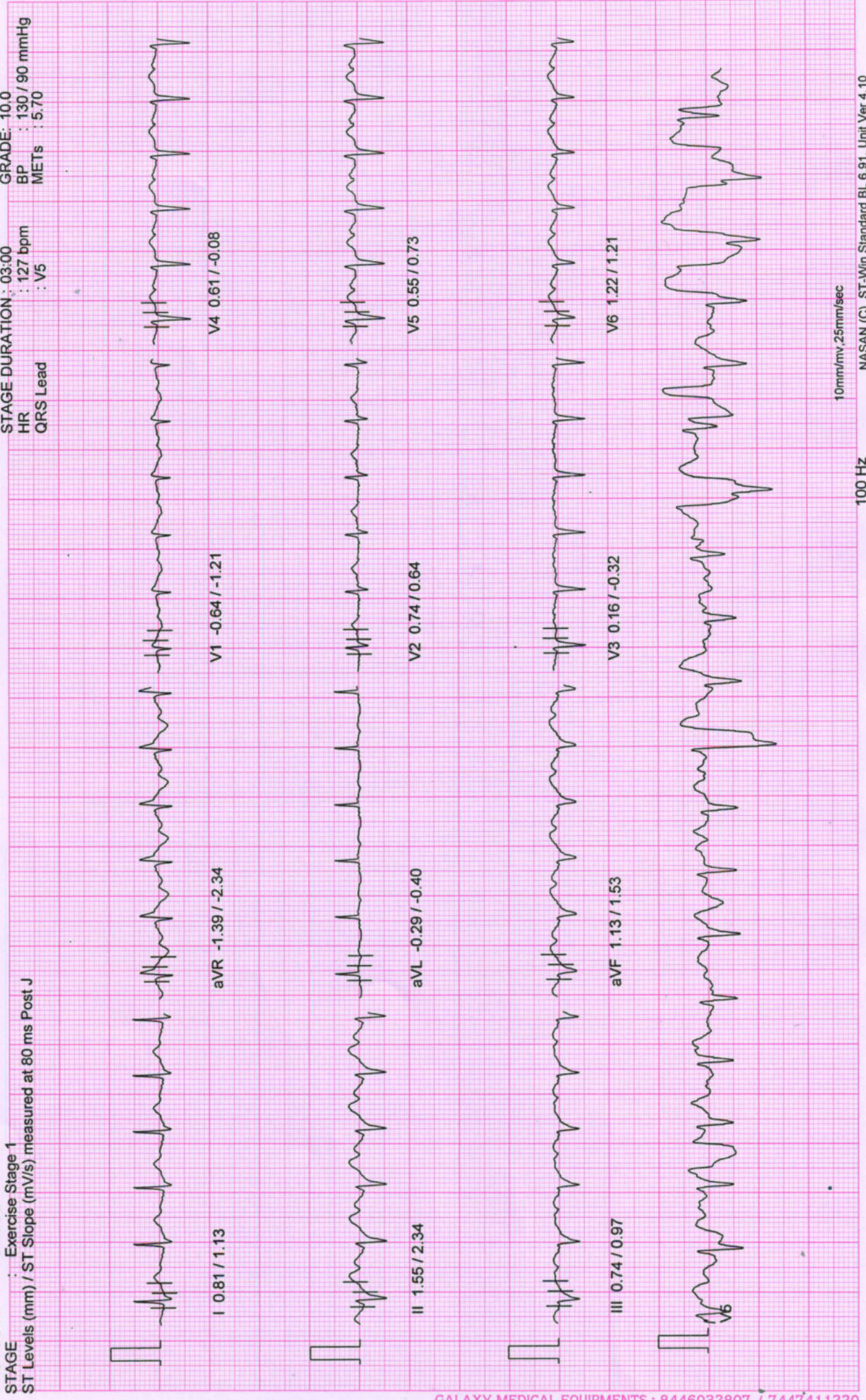

# NADKARNI PATHOLOGY LABORATORY

PATIENT ID : 954/2022 HEIGHT : 176 Cm WEIGHT : 143.00 Kg  
PATIENT NAME : Mr Subramanian Saravanan 36/M

Linked Median Report

September 10, 2022 11:09 am  
Report time : 11:13 am

PROTOCOL : BRUCE  
STAGE : Wait For Exercise

PHASE TIME : 03:22  
STAGE DURATION : 00:00  
HR : 92 bpm  
QRS Lead : V5

SPEED: 0.0 kmph  
GRADE: 0.0  
BP : 130 / 90 mmHg  
METs : 3.40

ST Levels (mm) / ST Slope (mV/s) measured at 80 ms Post J

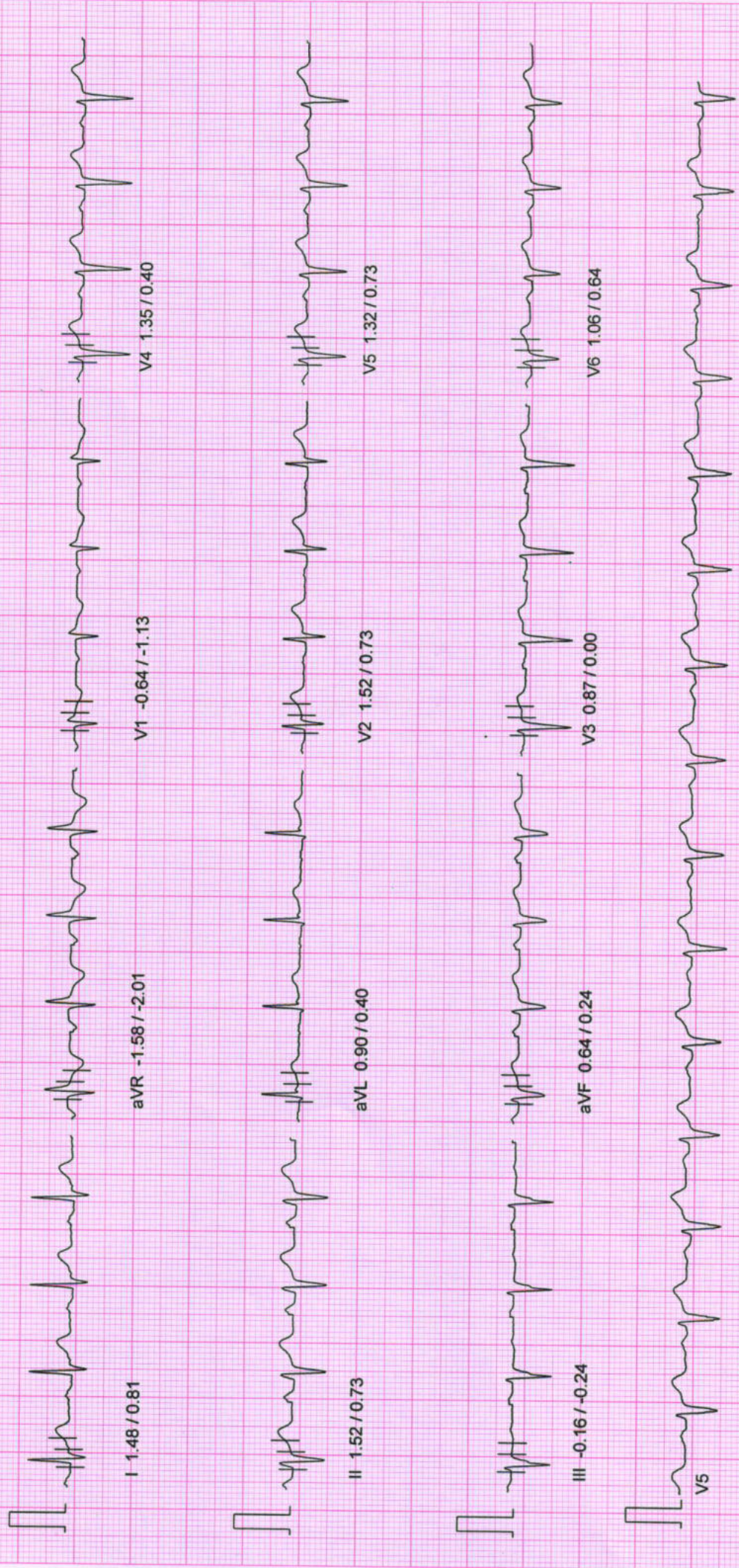

I 1.48 / 0.81

aVR -1.58 / -2.01

V1 -0.64 / -1.13

V4 1.35 / 0.40

II 1.52 / 0.73

aVL 0.90 / 0.40

V2 1.52 / 0.73

V5 1.32 / 0.73

III -0.16 / -0.24

aVF 0.64 / 0.24

V3 0.87 / 0.00

V6 1.06 / 0.64

V5

10mm/mv, 25mm/sec

100 Hz

NASAN (C) ST-Win Standard BL 6.91, Unit Ver 4.10

# NADKARNI PATHOLOGY LABORATORY

PATIENT ID : 994/2022 HEIGHT: 176 Cm WEIGHT : 143.00 Kg  
 PATIENT NAME : Mr Subramanian Saravanan 36/M

September 10, 2022 11:09 am  
 Report time : 11:12 am

Linked Median Report

PROTOCOL : BRUCE  
 STAGE : HyperVentilation

PHASE TIME : 02:52 SPEED: 0.0 kmph  
 STAGE DURATION : 00:00 GRADE: 0.0  
 HR : 94 bpm BP : 130 / 90 mmHg  
 QRS Lead : V5 METs : 1.00

ST Levels (mm) / ST Slope (mV/s) measured at 80 ms Post J

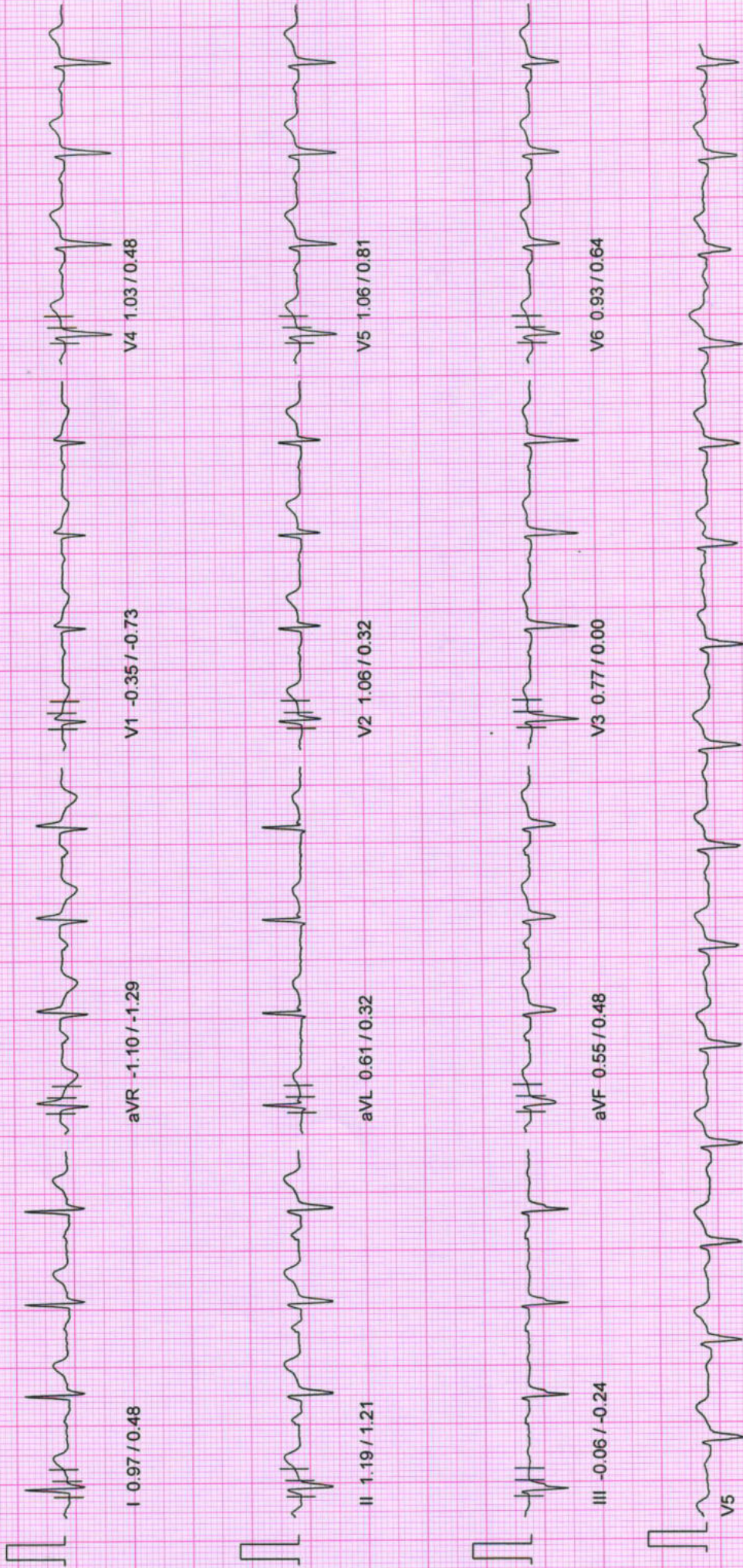

10mm/mv, 25mm/sec

100 Hz

NASAN (C) ST-Win Standard BL 6.91, Unit Ver 4.10

# NADKARNI PATHOLOGY LABORATORY

September 10, 2022 11:09 am  
 Report time : 11:11 am

Linked Median Report

PATIENT ID : 994/2022 HEIGHT : 176 Cm WEIGHT : 143.00 Kg  
 PATIENT NAME : Mr Subramanian Saravanan 36/M

PROTOCOL : BRUCE  
 STAGE : Standing

PHASE TIME : 02:07 SPEED: 0.0 kmph  
 STAGE DURATION : 00:00 GRADE: 0.0  
 HR : 99 bpm BP : 130 / 90 mmHg  
 QRS Lead : V5 METs : 1.00

ST Levels (mm) / ST Slope (mV/s) measured at 80 ms Post J

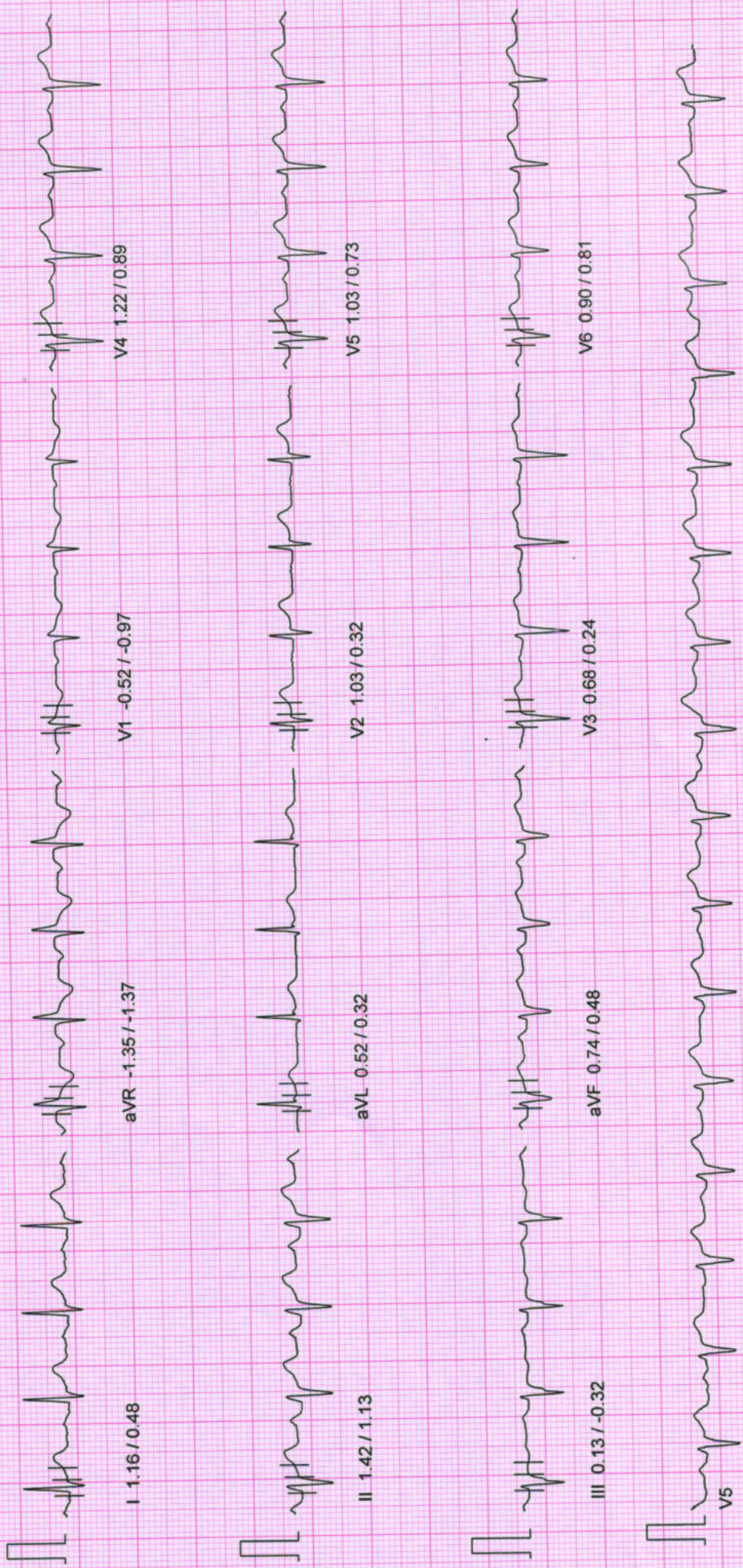

10mm/mv, 25mm/sec

100 Hz

NASAN (C) ST-Win Standard BL 6.91, Unit Ver 4.10

# NADKARNI PATHOLOGY LABORATORY

September 10, 2022 11:09 am  
Report time : 11:11 am

Linked Median Report

PATIENT ID : 994/2022 HEIGHT : 176 Cm WEIGHT : 143.00 Kg  
PATIENT NAME : Mr Subramanian Saravanan 36/M

PROTOCOL : BRUCE  
STAGE : Supine

ST Levels (mm) / ST Slope (mV/s) measured at 80 ms Post J

PHASE TIME : 01:51 SPEED: 0.0 kmph  
STAGE DURATION : 00:00 GRADE: 0.0  
HR : 98 bpm BP : 130 / 90 mmHg  
QRS Lead : V5 METs : 1.00

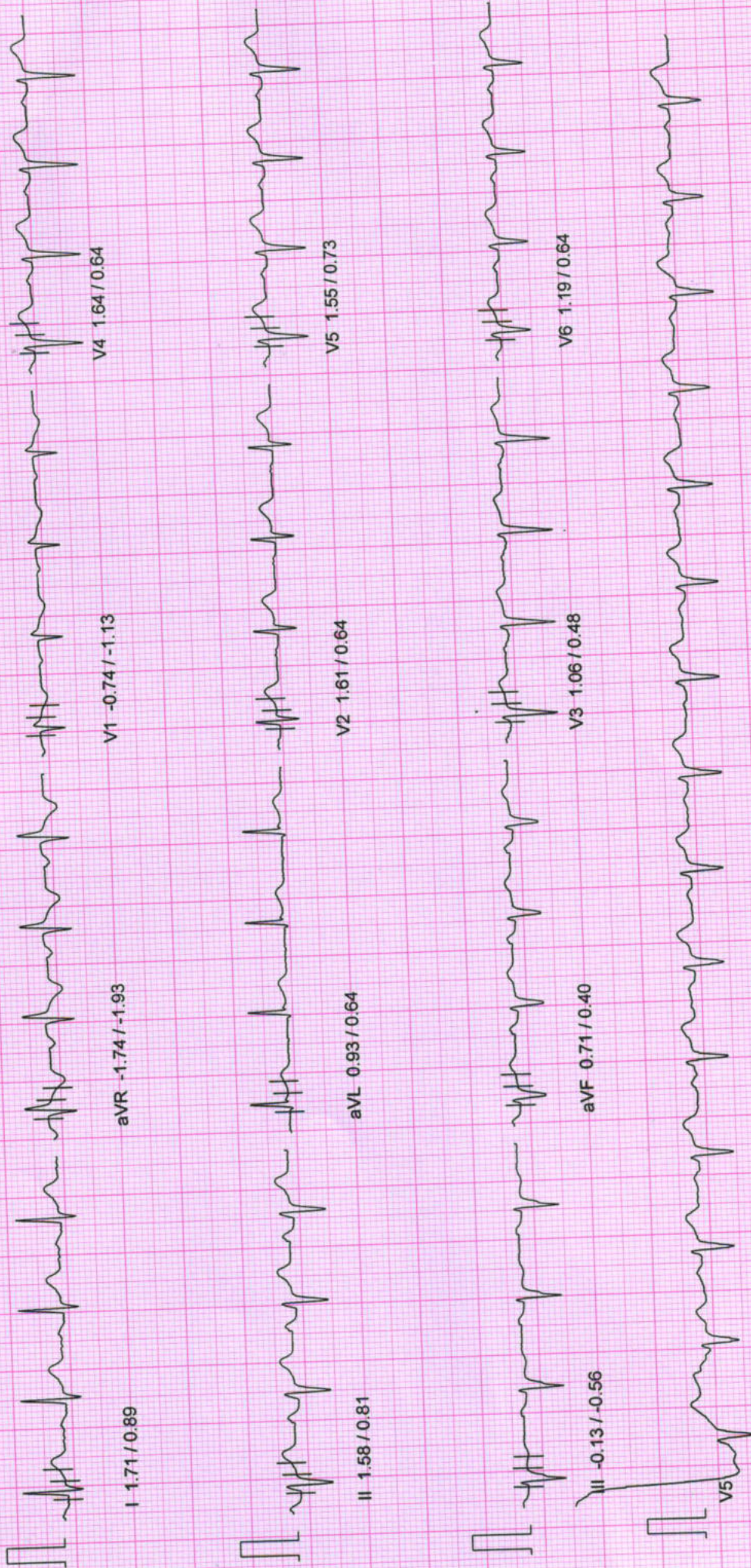

10mm/mv, 25mm/sec

100 Hz

NASAN (C) ST-Win Standard BL 6.91, Unit Ver 4.10

# NADKARNI PATHOLOGY LABORATORY

Linked Median Report

September 10, 2022 11:09 am  
Report time : 11:10 am

PATIENT ID : 994/2022 HEIGHT : 176 Cm WEIGHT : 143.00 Kg

PATIENT NAME : Mr Subramanian Saravanan 36/M

PROTOCOL : BRUCE

STAGE : Pre-Test

ST Levels (mm) / ST Slope (mV/s) measured at 80 ms Post J

PHASE TIME : 00:22 SPEED: 0.0 kmph  
STAGE DURATION : 00:00 GRADE: 0.0  
HR : 97 bpm BP : 130 / 90 mmHg  
QRS Lead : V5 METs : 1.00

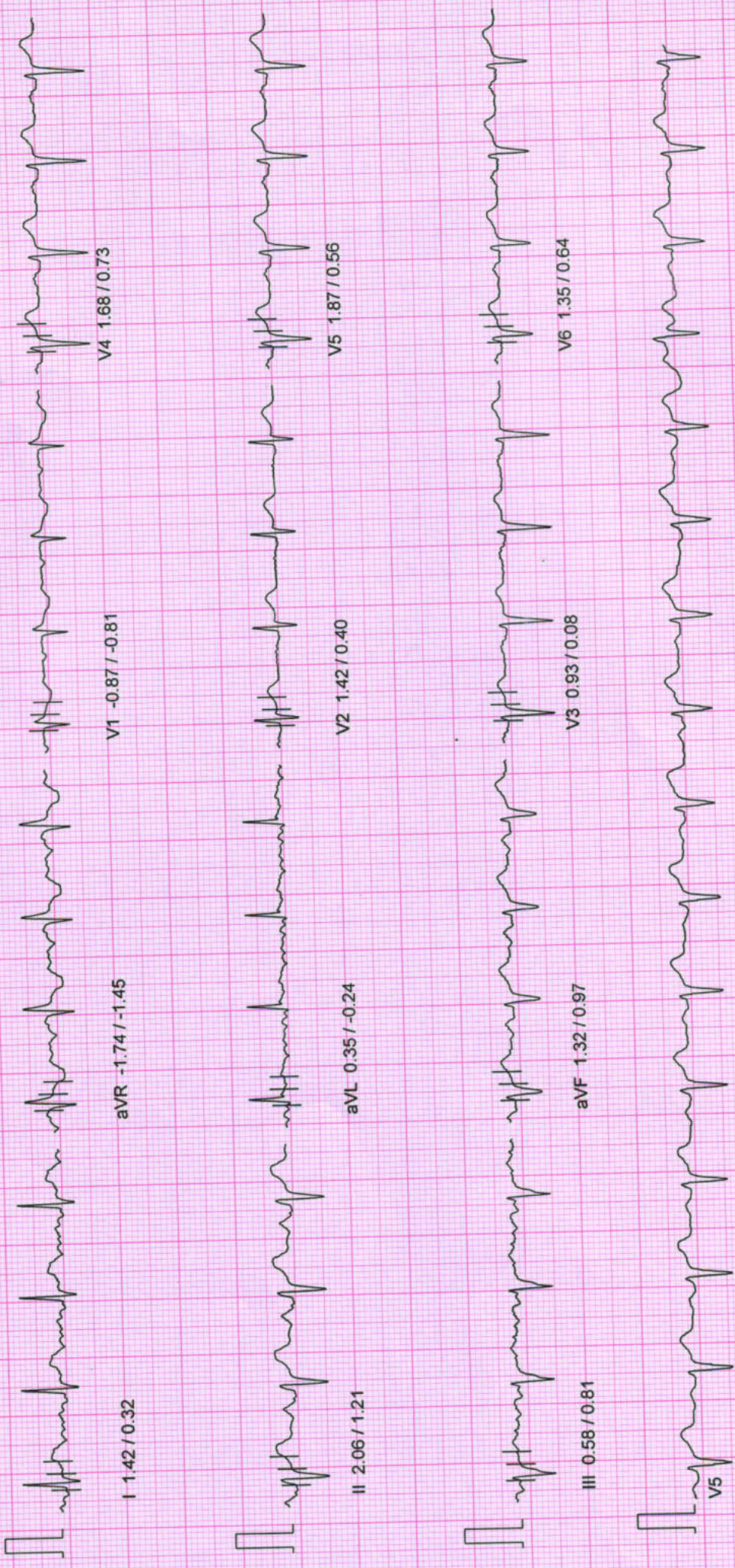

10mm/mv, 25mm/sec  
100 Hz

NASAN (C) ST-Win Standard BL 6.91, Unit Ver 4.10

# NADKARNI PATHOLOGY LABORATORY

September 10, 2022 11:09 am  
Report time : 11:09 am

## ST Tables

PATIENT ID : 994/2022 HEIGHT : 176 Cm WEIGHT : 143.00 Kg

PATIENT NAME : Mr Subramanian Saravanan 36/M

PROTOCOL : BRUCE

### ST LEVELS

Phase	I	II	III	aVR	aVL	aVF	V1	V2	V3	V4	V5	V6
Pre-Test	1.1	1.5	0.4	-1.4	0.4	0.9	-0.6	1.3	0.9	1.5	1.5	1.1
Supine	1.7	1.5	-0.1	-1.7	0.9	0.7	-0.8	1.6	1.0	1.6	1.6	1.2
Standing	1.2	1.4	0.1	-1.3	0.5	0.7	-0.5	1.0	0.9	1.3	1.0	0.9
HyperVentilation	0.9	1.2	-0.0	-1.1	0.6	0.6	-0.4	1.1	0.8	1.0	1.1	1.0
Wait For Exercise	1.5	1.5	-0.2	-1.6	0.9	0.7	-0.6	1.5	0.9	1.4	1.3	1.1
Exercise Stage 1	1.1	1.4	0.3	-1.4	0.3	0.8	-0.6	1.0	0.4	0.7	0.7	1.2
Exercise Stage 2	1.9	3.2	1.4	-2.6	0.1	2.3	-1.4	1.2	0.6	2.4	2.8	2.7
Peak Exercise	1.2	0.3	-1.4	-0.5	1.1	-0.5	0.1	2.3	2.1	2.0	2.2	0.6
Recovery 1	3.5	5.5	2.2	-5.0	0.2	3.8	-2.6	2.1	2.1	3.8	4.4	3.3
Recovery 3	1.9	3.3	1.5	-2.6	0.2	2.3	-1.5	0.9	1.2	2.2	2.7	2.4
Recovery 6	1.4	2.2	0.7	-1.8	0.3	1.4	-1.1	1.2	0.8	1.4	1.6	1.0

### ST SLOPES

Phase	I	II	III	aVR	aVL	aVF	V1	V2	V3	V4	V5	V6
Pre-Test	-0.6	0.9	0.2	-1.9	-1.1	1.0	-0.7	0.2	0.1	0.9	0.9	0.9
Supine	0.9	0.9	-0.2	-2.1	0.6	0.5	-1.3	0.6	0.6	0.6	0.8	0.6
Standing	0.5	1.0	-0.5	-1.2	0.3	0.5	-0.9	0.2	0.2	0.8	0.7	0.8
HyperVentilation	0.5	1.2	-0.2	-1.4	0.2	0.5	-0.7	0.3	0.0	0.5	0.8	0.6
Wait For Exercise	0.8	0.7	-0.3	-2.0	0.4	0.2	-1.1	0.7	0.0	0.4	0.7	0.6
Exercise Stage 1	1.0	1.5	0.9	-2.3	-0.2	1.0	-1.0	1.3	-0.2	0.4	0.8	0.5
Exercise Stage 2	1.6	2.7	1.0	-4.2	0.2	1.7	-2.0	1.9	-0.2	1.0	1.2	1.0
Peak Exercise	0.1	0.3	-1.2	-1.9	0.7	-0.4	-0.3	1.6	1.0	1.7	0.2	-0.2
Recovery 1	2.7	3.4	0.8	-7.4	0.8	2.1	-4.3	1.7	1.0	1.9	2.6	1.5
Recovery 3	1.5	2.7	1.6	-4.6	-0.2	2.3	-2.7	0.1	0.1	1.0	1.7	1.9
Recovery 6	0.6	1.0	0.3	-2.9	0.0	0.6	-2.3	0.3	-0.3	0.2	0.6	0.3

# NADKARNI PATHOLOGY LABORATORY

Indraprasth chamber, ground floor, karve road, PUNE-411038

Report time : 11:09 am  
September 10, 2022 11:09 am

## Summary Report

PATIENT ID : 994/2022  
PATIENT NAME : Mr Subramanian Saravanan 36/M

Ref. By : MEDI WHEEL  
( MEDI WHEEL )

PROTOCOL : BRUCE  
PATIENT HEIGHT : 176 Cm PATIENT WEIGHT : 143.00 Kg  
PATIENT ADD. : pune

Stage	StageSpeed (Kmph) / Time Grade (%)	HR bpm	BP mmHg	R.P.P. X 1000	METS	ST Level I	Stage Comments
Pre-Test	00:22 0.00 / 0.00	97	130 / 90	12	1.00	1.13	
Supine	01:29 0.00 / 0.00	98	130 / 90	12	1.00	1.71	
Standing	00:15 0.00 / 0.00	99	130 / 90	12	1.00	1.16	
HyperVentilation	00:45 0.00 / 0.00	94	130 / 90	12	1.00	0.90	
Wait For Exercise	00:29 0.00 / 0.00	92	130 / 90	11	1.00	1.48	
Exercise Stage 1	03:00 2.70 / 10.00	127	130 / 90	16	5.70	1.10	
Exercise Stage 2	03:00 4.00 / 12.00	143	160 / 90	22	8.00	1.87	
Peak Exercise	00:54 5.50 / 14.00	155	160 / 90	24	8.00	1.16	
Recovery 1	01:00 0.00 / 0.00	142	160 / 90	22	1.00	3.51	
Recovery 3	03:00 0.00 / 0.00	118	140 / 90	16	1.00	1.87	
Recovery 6	06:00 0.00 / 0.00	111	140 / 90	15	1.00	1.42	

TOTAL EXER TIME : 6 : 54 min  
MAX HR : 161 bpm (87.50 % of 184 bpm)  
MAX BP : 160 / 90 mmHg  
MAX WORKLOAD : 8.00  
DISTANCE COVERED : 0.42 Km  
DOUBLE PRODUCT : 25760.00

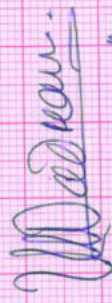

Dr. Vivekanand M. Nadkarni  
M.B.B.S., D.T.M. & H. (L-onc), FCGP, MIDSH  
MMC Reg. No. 42322  
Physician  
Health Care Clinic  
Varun Complex, Kulkarni Marg, Kothrud,  
Pune-411 038.

Dr. VIVEKANAND M. NADKARNI  
MBBS., D.T.M.&H.



# NADKARNI PATHOLOGY LABORATORY

Indraprasth chamber, ground floor, karve road, PUNE-411038

PATIENT ID : 994/2022  
PATIENT NAME : Mr Subramanian Saravanan 36/M

## Summary Report

Report time : 11:09 am  
September 10, 2022 11:09 am

PROTOCOL : BRUCE  
PATIENT HEIGHT : 176 Cm  
PATIENT ADD.: pune  
PATIENT WEIGHT : 143.00 Kg  
Ref. By : MEDI WHEEL  
( MEDI WHEEL )

OBJECT OF TEST : Routine check up  
RISK FACTOR : Obese, Male  
ACTIVITY : Sedentary  
MEDICATION : Tab Torvox 10mg OD since 1 week  
Tab D-veniz 100mg OD since 1 week; 50 mg since 6 months,

BRIEF HISTORY : job profile Banking 1week  
OTHER INVESTIGATION : Tab Zolcalm ( 10+3) OD 2months  
REASON FOR TERMINATION : Max HR  
EXERCISE TOLERANCE : Average

EXERCISE INDUCED ARRHYTHMIA : No  
HAEMO RESPONSE : Normal  
CHRONO RESPONSE : Normal

FINAL IMPRESSION : Stress test is negative for exercise induced Ischaemic heart disease.  
Good Effort tolerance.  
No Arrhythmias seen during test period.  
Normal Haemodynamic and Chronotropic responses.

Dr. Vivekanand M. Nadkarni  
M.B.B.S., D.T.M. & H. (Lon), F.C.C.P., M.I.O.S.H  
MMC Reg. No. 42322  
Pulmonologist  
Heart Clinic  
Varun Complex, Kulkarni Marg, Kothrud,  
Pune-411 038.

Dr. VIVEKANAND M. NADKARNI  
MBBS., D.T.M.& H.