



Rama Krishna Multispeciality Hospital

257-A, TALWANDI, KOTA (RAJ.) ☎ : 0744-2433111, M.9414227325
www.bestladydoctor.com | E-mail : rxkota@gmail.com

Anil Kumar Nagar

10/6/23

DOB - 15/7/1990

mob. 7737735528

1-86

DP-124/72

SPUR 967.

Ht 169

wt 81

BMI 28.4

Chest I 98cm

Exp 94cm

Abd 93cm

ENT - NAD

Ins @

Usa - Myopia

for review

M. B. B. B.
डॉ. मोनिका भार्गव
एम.बी.बी.एस. एम. डी.
रामाकृष्णा हॉस्पिटल
रजि. नं. 008311/22544

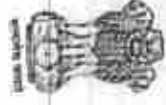

भारत सरकार
GOVERNMENT OF INDIA



अनिल कुमार नागर

Anil Kumar Nagar

जन्म तिथि / DOB : 15/07/1990

पुरुष / MALE

5122 0328 7545



मेरा आधार, मेरी पहचान

डॉ. यश भागवत
एम.बी.बी.एस.
रामाकृष्णा हॉस्पिटल
रजि. नं. 20382



GOOD HEALTH LAB

RAMAKRISHNA HOSPITAL

(UNIT OF DR. L.K. BHARGAVA & SONS HUF)



Patient Report	
Name: ANIL KUMAR NAGAR	PID: 1
Age: 32 Years	Gender: Male
Dr. Name: DR.YASH	Sample Mode: Whole Blood
	Sequence ID: 202306100000

Run Date: 10/06/2023

Printed ON: 10/06/2023 11:11:41 am

Parameter	Result	Flags	Units	Limits
WBC	5.9		$\times 10^3 / \mu\text{L}$	4-10
LYMP#	1.7		$\times 10^3 / \mu\text{L}$	1-5
MID#	0.2		$\times 10^3 / \mu\text{L}$	0.1-1.5
GRAN#	4		$\times 10^3 / \mu\text{L}$	2-7
LYMP%	30.4		%	20-40
MID%	4.5		%	3-15
GRAN%	65.1	H	%	40-60
RBC	5.13		$\times 10^6 / \mu\text{L}$	4.5-5.5
HGB	14.5		g/dL	13-17
HCT	39.2	L	%	40.7-50.3
MCV	76.4	L	fL	83-103
MCH	28.2		pg	27-32
MCHC	36.9	H	g/dL	31.5-34.5
RDW-CV	16.4	H	%	11.6-15.4
RDW-SD	42.4		fL	39-46
PLT	193		$\times 10^3 / \mu\text{L}$	150-410
MPV	7.3		fL	5.9-12.3
PCT	0.14	L	%	0.22-0.44
PDW	16.6		%	8.3-25
PLCR	20.4		%	16.3-36.3
PLCC	39.3		$\times 10^5 / \mu\text{L}$	--

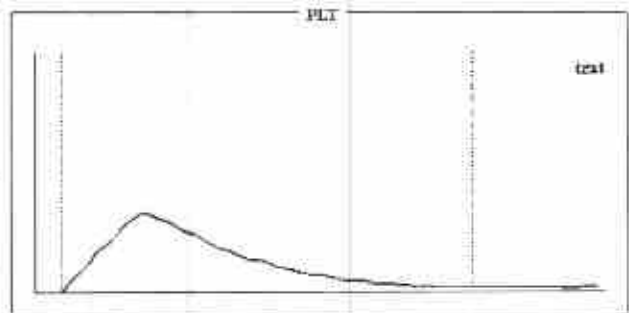
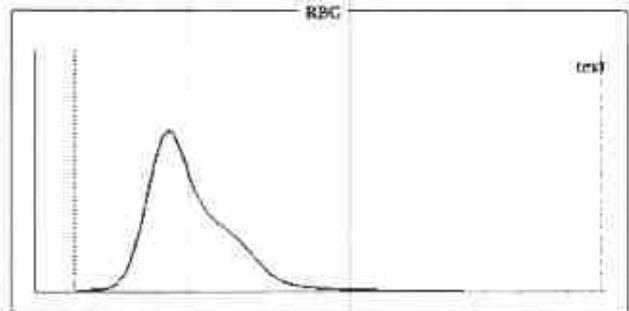
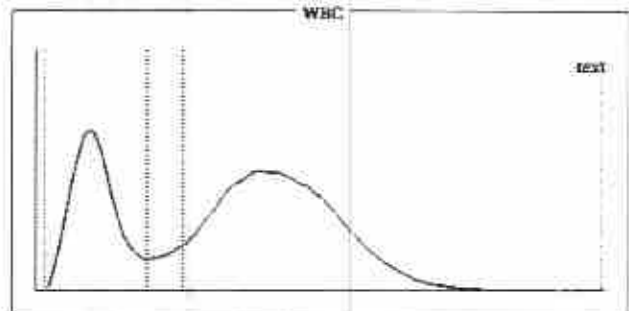

Histogram Flags:

?Monocytosis, ?Microcytosis, ?Hemolytic Anemia

Comments:

Signature of Technician

Dr. Preeti Pathak
MD (Pathology)
Reg. No. - 24703/15880

Conditions of Reporting :

We use best of the kits from international Market & the quality control is done by putting up Fresh standard/Control with each running.
The reported result are for information and for interpretation of the Referring Doctor only
Results of tests may vary from laboratory to laboratory and also in some parameters time to time for the same patient.
This report is not valid for any medico-legal purposes.
Result of card test are limited by time of Reading the card.

Dr. Preeti Pathak, MD. (Path.)
Reg. 24703/15880

Signature of Pathologist

257-A, Sheela Chaudhary Road, Talwandi, KOTA-5 (Raj.)

Tel 0744-3562955. Mob.: 9414227325, 9610209797 | E-mail : rxkota@gmail.com



GOOD HEALTH LAB RAMAKRISHNA HOSPITAL



(UNIT OF DR. L.K. BHARGAVA & SONS HUF)

257-A, Sheela Chaudhary Road, Talwandi, KOTA-5 (Raj.)

PATIENT'S NAME: ANIL KUMAR NAGAR

AGE/SEX : 32 Years/Male

LAB NO. : 0157

DATE : 10/06/2023

REF. BY : Dr. YASH BHARGAVA

HAEMATOLOGY

Test Name	Test Results	Normal Range
Blood Group Rh Factor		
TEST	RESULT	
BLOOD GROUP	= O	
Rh FACTOR	= POSITIVE	
ESR	6 MM in 1st hr.	0-20 MM in 1st hr.

BIO-CHEMISTRY

Test Name	Test Results	Normal Range
Blood Sugar Fasting	79.00 mg/dL	70.00-110.00 mg/dL
Blood Sugar PP 2 Hours	105.00 mg/dL	75.00-140.00 mg/dL
Serum for Gamma Glutamyl Transferase	31.00 U/L	9.00-52.00 U/L
Serum Alkaline Phosphatase	116.00 IU/L	0.00-270.00 IU/L
BUN	17.00 mg/dL	15.00-45.00 mg/dL
Creatinine	0.70 mg/dL	0.70-1.30 mg/dL
Aspartate-Aminotransferase (AST/SGOT)	22.00 IU/L	0.00-38.00 IU/L
Alanine-Aminotransferase (ALT/SGPT)	22.00 IU/L	0.00-40.00 IU/L
URIC ACID	3.9 mg/dl	2.3 - 6.1 (Female) 3.6 - 8.2 (Male)

Signature of Technician

Conditions of Reporting :

We use best of the kits from International Market & the quality control is done by putting up fresh standard/Control with each running.
The reported result are for information and for interpretation of the Referring Doctor only.
Result of card test are limited by time of Reading the card.
Results of tests may vary from laboratory to laboratory and also in some parameters time to time for the same patient.

Dr. Preeti Pathak
MD (Pathology)
Reg. No. 24703/15880

Dr. Preeti Pathak, MD. (Path.)
Reg. 24703/15880

Signature of Pathologist

Tel 0744-3562955,

Mob.: For Lab Report - 9414227325, 9610209797

E-mail : rxkota@gmail.com



GOOD HEALTH LAB RAMAKRISHNA HOSPITAL



(UNIT OF DR. L.K. BHARGAVA & SONS HUF)

257-A, Sheela Chaudhary Road, Talwandi, KOTA-5 (Raj.)

PATIENT'S NAME: ANIL KUMAR NAGAR

AGE/SEX : 32 Years/Male

LAB NO. : 0157

DATE : 10/06/2023

REF. BY : Dr. YASH BHARGAVA

BIO-CHEMISTRY

Test Name	Test Results	Normal Range
Serum Total Protein A/G Ratio		
Total Proteins	7.00 g/dL	6.0-8.5
Albumin	4.30 g/dL	3.4-5.0
Globulin	2.70 g/dL	2.3-3.5
A/G Ratio	1.59:1	1.0-2.3
Serum Bilirubin		
Test Interval	Test Value	Unit Typical Reference
Total Bilirubin	0.50	mg/dL 0.0 - 1.0
Direct Bilirubin	0.10	mg/dL 0.0 - 0.25
Indirect Bilirubin	0.40	mg/dL 0.2 - 1.0

OTHER

Glycosylated Hb (HbA1C)

TEST	VALUE	REFERENCE VALUE
HBA1C	5.5 %	Excellent Control < 5.5% Good Control : 5.5 to 7.00% Fair Control : 7.00 to 8.00% Poor Control : > 8.0 %

NOTE :-

HbA1C is done on the spot with the latest Nycocard Reader 2, a test based on spectral reflectance. The assay used here is boronate affinity. Remember, the HbA1C is not the same as the glucose level. It is far superior to the blood glucose reading & it gives an average reading for the past 8-12 weeks.

Signature of Technician

Conditions of Reporting :

We use best of the kits from international Market & the quality control is done by putting up Fresh standard/Control with each running.
The reported result are for information and for interpretation of the Referring Doctor only.
Result of card test are limited by time of Reading the card.
Results of tests may vary from laboratory to laboratory and also in some parameters time to time for the same patient.

Dr. Preeti Pathak
MD (Pathology)
Reg. No. - 24703/15880

Dr. Preeti Pathak, MD. (Path.)
Reg. 24703/15880

Signature of Pathologist

Tel 0744-3562955,

Mob.: For Lab Report - 9414227325, 9610209797

E-mail : rxkota@gmail.com



GOOD HEALTH LAB RAMAKRISHNA HOSPITAL



(UNIT OF DR. L.K. BHARGAVA & SONS HUF)

257-A, Sheela Chaudhary Road, Talwandi, KOTA-5 (Raj.)

PATIENT'S NAME: ANIL KUMAR NAGAR

AGE/SEX : 32 Years/Male

LAB NO. : 0157

DATE : 10/06/2023

REF. BY : Dr. YASH BHARGAVA

CHEMILUMINECENCE BY CENTAUR CP

TEST	OBSERVED VALUE	NORMAL RANGE
Tri Iodothyronine (T3)	1.00 ng/ml	0.60-1.81 ng/ml
Total Thyronine (T4)	7.46 ug/dl	3.20-12.6 ug/dl
Thyroid Stimulating Hormone (TSH)	3.45 uIU/ml	Adults: 0.5 - 5.50 uIU/ml 1- 30 days : 0.52 - 16.00 1mo - 5yrs: 0.46 - 8.10 6 - 18 yrs : 0.36 - 6.00

SUMMARY:

T3 & T4 : Primary malfunction of the thyroid gland may result in excessive (hyper) or below normal (hypo) release of

T3 & T4. Disease in any portion of the thyroid - pituitary-hypothalamus system may influence the levels of

T3 & T4.

T4 levels are sensitive and superior indicator of hypothyroidism.

T3 levels better define hyperthyroidism, is an excellent indicator of the ability of thyroid to respond to both stimulatory and suppressive tests.

TSH : Circulating TSH levels are important in evaluating thyroid function. TSH is used in the differential diagnosis

of primary (thyroid) from secondary (pituitary) and tertiary (hypothalamus) hypothyroidism. In primary

hypothyroidism, TSH levels are elevated, while in secondary and tertiary hypothyroidism, TSH levels are low.

In primary hyperthyroidism, T3 & T4 levels are elevated and low or undetectable TSH.

Signature of Technician

Conditions of Reporting :

We use best of the kits from international Market & the quality control is done by putting up Fresh standard/Control with each running.
The reported result are for information and for interpretation of the Referring Doctor only.
Result of card test are limited by time of Reading the card.
Results of tests may vary from laboratory to laboratory and also in some parameters time to time for the same patient.

Dr. Preeti Pathak
MD (Pathology)
Reg. No- 24703/15880

Dr. Preeti Pathak, MD. (Path.)
Reg. 24703/15880

Signature of Pathologist

Tel 0744-3562955,

Mob.: For Lab Report - 9414227325, 9610209797

E-mail : rxkota@gmail.com



GOOD HEALTH LAB RAMAKRISHNA HOSPITAL



(UNIT OF DR. L.K. BHARGAVA & SONS HUF)

257-A, Sheela Chaudhary Road, Talwandi, KOTA-5 (Ra.)

PATIENT'S NAME: ANIL KUMAR NAGAR

AGE/SEX : 31 Years/Male

LAB NO. : 0157

DATE : 10/06/2023

REF. BY : Dr. YASH BHARGAVA

ORGAN PANEL

Lipid Profile

TEST	TEST VALUE	UNIT	NORMAL VALUE
Serum Cholesterol	180.0	mg/dL	130-200 mg%
Triglyceride	104.0	mg/dL	Up to 150 mg%
HDL Cholesterol	43.0	mg/dL	30-70 mg%
LDL Cholesterol	118.0	mg/dL	Up to 150 mg%
VLDL Cholesterol	19.0	mg/dL	Up to 80 mg %
Total Cholesterol/HDL Ratio	4.18		0.0-4.97
LDL/HDL Cholesterol Ratio	2.74		0.0-3.55

Signature of Technician

Conditions of Reporting :

We use best of the kits from International Market & the quality control is done by putting up fresh standard/Control with each running.
The reported result are for information and for interpretation of the Referring Doctor only.
Result of card test are limited by time of Reading the card.
Results of tests may vary from laboratory to laboratory and also in some parameters time to time for the same patient.

Dr. Preeti Pathak
MD (Pathology)
Reg. No.- 24703/15880

Dr. Preeti Pathak, MD. (Path.)
Reg. 24703/15880

Signature of Pathologist

Tel 0744-3562955,

Mob.: For Lab Report - 9414227325, 9610209797

E-mail : rxkota@gmail.com



GOOD HEALTH LAB RAMAKRISHNA HOSPITAL



(UNIT OF DR. L.K. BHARGAVA & SONS HUF)

257-A, Sheela Chaudhary Road, Talwandi, KOTA-5 (Ra.)

PATIENT'S NAME: ~~ANIL KUMAR NAGAR~~

AGE/SEX: 32 Years/Male

LAB NO. : 0157

DATE : 10/06/2023

REF. BY : Dr. YASH BHARGAVA

CLINICAL PATHOLOGY

Urine-Routine Examination

PHYSICAL & CHEMICAL

REFERENCE VALUE

Colour	: Pale Yellow	
Apperance	: Clear	Clear
Reaction (pH)	: 5.8	4.5 - 6.5
Sp. Gravity	: 1.020	1.000 - 1.035
Albumin	: Nil	Negative
Glucose	: Nil	Negative

MICROSCOPIC

RBC	: Absent	1-2 /HPF
WBC	: Absent	1-2 /HPF
Epit.Cells	: Absent	1-2 /HPF
Crystals	: Nil	
Cast	: Nil	
Other	: Nil	

Signature of Technician

Conditions of Reporting :

We use best of the kits from international Market & the quality control is done by putting up Fresh standard/Control with each running.
The reported result are for information and for interpretation of the Referring Doctor only.
Result of card test are limited by time of Reading the card.
Results of tests may vary from laboratory to laboratory and also in some parameters time to time for the same patient.

Dr. Preeti Pathak
MD (Pathology)
Reg. No. - 24703/15880

Dr. Preeti Pathak, MD. (Path.)
Reg. 24703/15880

Signature of Pathologist

Tel 0744-3562955,

Mob.: For Lab Report - 9414227325, 9610209797

E-mail : rxkota@gmail.com



GOOD HEALTH LAB RAMAKRISHNA HOSPITAL

(UNIT OF DR. L.K. BHARGAVA & SONS HUF)



PATIENT'S NAME: ANIL KUMAR NAGAR 257-A, Sheela Chaudhary Road, Talwandi, KOTA-5 (Ra.) AGE/SEX : 32 Years/Male

LAB NO. : 0157

DATE : 10/06/2023

REF. BY : Dr. YASH BHARGAVA

RADIO-DIAGNOSIS

X-RAY CHEST PA VIEW

1. Both the lung fields are clear. Bronchovascular markings are within normal limits.
2. Both the hilar shadows are of normal size and shape, density.
3. Heart shadows appears central, normal in size and shape.
4. Trachea is in midline.
5. Both the domes of diaphragm are clear and sharp.
6. Both the C.P. angles are clear.
7. Bony cage and soft tissue shadows are normal.

IMPRESSION : Normal chest radiograph.

Handwritten signature
M.B.B.S., D.N.B.

Signature of Technician

Conditions of Reporting :

We use best of the kits from international Market & the quality control is done by putting up Fresh standard/Control with each running.
The reported result are for information and for interpretation of the Referring Doctor only.
Result of card test are limited by time of Reading the card.
Results of tests may vary from laboratory to laboratory and also in some parameters time to time for the same patient.

Dr. Preeti Pathak, MD. (Path.)
Reg. 24703/15880

Signature of Pathologist

Tel 0744-3562955,

Mob.: For Lab Report - 9414227325, 9610209797

E-mail : rxkota@gmail.com



GOOD HEALTH LAB RAMAKRISHNA HOSPITAL



(UNIT OF DR. L.K. BHARGAVA & SONS HUF)

257-A, Sheela Chaudhary Road, Talwandi, KOTA-5 (Raj.)

PATIENT'S NAME: ANH

LAB NO. : 0171

AGE/SEX : 0/

REF. BY :

DATE : 10/06/2023

ULTRA SONOGRAPHY

SONOGRAPHY FOR WHOLE ABDOMEN

LIVER: Appear normal in size, Non-tender with smooth & regular contour. Parenchymal echopattern appears homogeneous. The IHBR & hepatic vein radicals are not dilated. No evidence of focal echopoor / echorich lesion. Portal vein diameter is normal 10 mm. CBD diameter normal 03 mm.

GALL BLADDER: Gall bladder is physiologically distended & normal in size, shape & contour. Walls are smooth & regular with normal thickness. There is no evidence of cholelithiasis. The Murphy's sign is negative.

PANCREAS: Normal in size, shape, contour. There is no evidence of focal lesion. Pancreatic duct is not dilated. Pancreatic substance show homogeneous parenchymal echopattern. Paraortic lymph nodes & SMA appear normal.

SPLEEN: Normal in size & echopattern. Vessels seen in splenic hilum are not dilated.

KIDNEYS: Appear normal in size, shape, position, contour, cortical echogenicity & pelvicalyceal system. The corticomedullary demarkation is fair & ratio appears normal. There is no evidence of hydronephrosis, Nephrolithiasis.

Size right kidney 101 mm. X 78 mm.

Size left kidney 103 mm. X 79 mm.

Signature of Technician

Conditions of Reporting :

We use best of the kits from international Market & the quality control is done by putting up Fresh standard/Control with each running.
The reported result are for information and for interpretation of the Referring Doctor only.
Result of card test are limited by time of Reading the card.
Results of tests may vary from laboratory to laboratory and also in some parameters time to time for the same patient.

Dr. Preeti Pathak, MD. (Path.)
Reg. 24703/15880

Signature of Pathologist

Tel 0744-3562955,

Mob.: For Lab Report - 9414227325, 9610209797

E-mail : rxkota@gmail.com



GOOD HEALTH LAB RAMAKRISHNA HOSPITAL



(UNIT OF DR. L.K. BHARGAVA & SONS HUF)

257-A, Sheela Chaudhary Road, Talwandi, KOTA-5 (Raj.)

PATIENT'S NAME: ANIL

LAB NO. : 0171

REF. BY :

AGE/SEX : 0/

DATE : 10/06/2023

URI.BLADDER: Bladder walls are smooth & normal in thickness. There is No evidence of mass / stone in the lumen. Bladder capacity appears normal & postvoid Residual volume not significant.

PROSTATE: Normal in shape, contour & parenchymal echogenicity. Its capsule is intact and there is no evidence of focal lesion. Size 23 X 26 X 23 mm. Volume 11 gms.

SPECIFIC: No evidence of retroperitoneal mass/free fluid in peritoneal cavity.

IMPRESSION: Ultrasonographic findings are s/o of normal study.

M. Preeti
डॉ. मोनिषा भार्गव
एम.बी.बी.एस., एम.डी.
रामाकृष्णा हॉस्पिटल
राज. नं. 006311 / 22544

Signature of Technician

Conditions of Reporting :

We use best of the kits from international Market & the quality control is done by putting up Fresh standard/Control with each running.
The reported result are for information and for interpretation of the Referring Doctor only.
Result of card test are limited by time of Reading the card.
Results of tests may vary from laboratory to laboratory and also in some parameters time to time for the same patient.

Dr. Preeti Pathak, MD. (Path.)
Reg. 24703/15880

Signature of Pathologist

Tel 0744-3562955,

Mob.: For Lab Report - 9414227325, 9610209797

E-mail : rxkota@gmail.com



GOOD HEALTH LAB

SAMA KRISHNA HOSPITAL KOTA
Patient Information

ID: -

000050

Name: -

AMIL KUMAR

Age

Height: -

Smoker: - N

Time/Date: - 09:05:11

10/06/23

ECG Settings

Calibration Mode: AUTO J

Gain: - 10 mm/mV

Speed: - 25mm/Sec

Filter: - 0.5-35Hz

Polar: - ON

Printed Lead: - II

ALLEGRETS P1505S-A-101 Ver-1.300

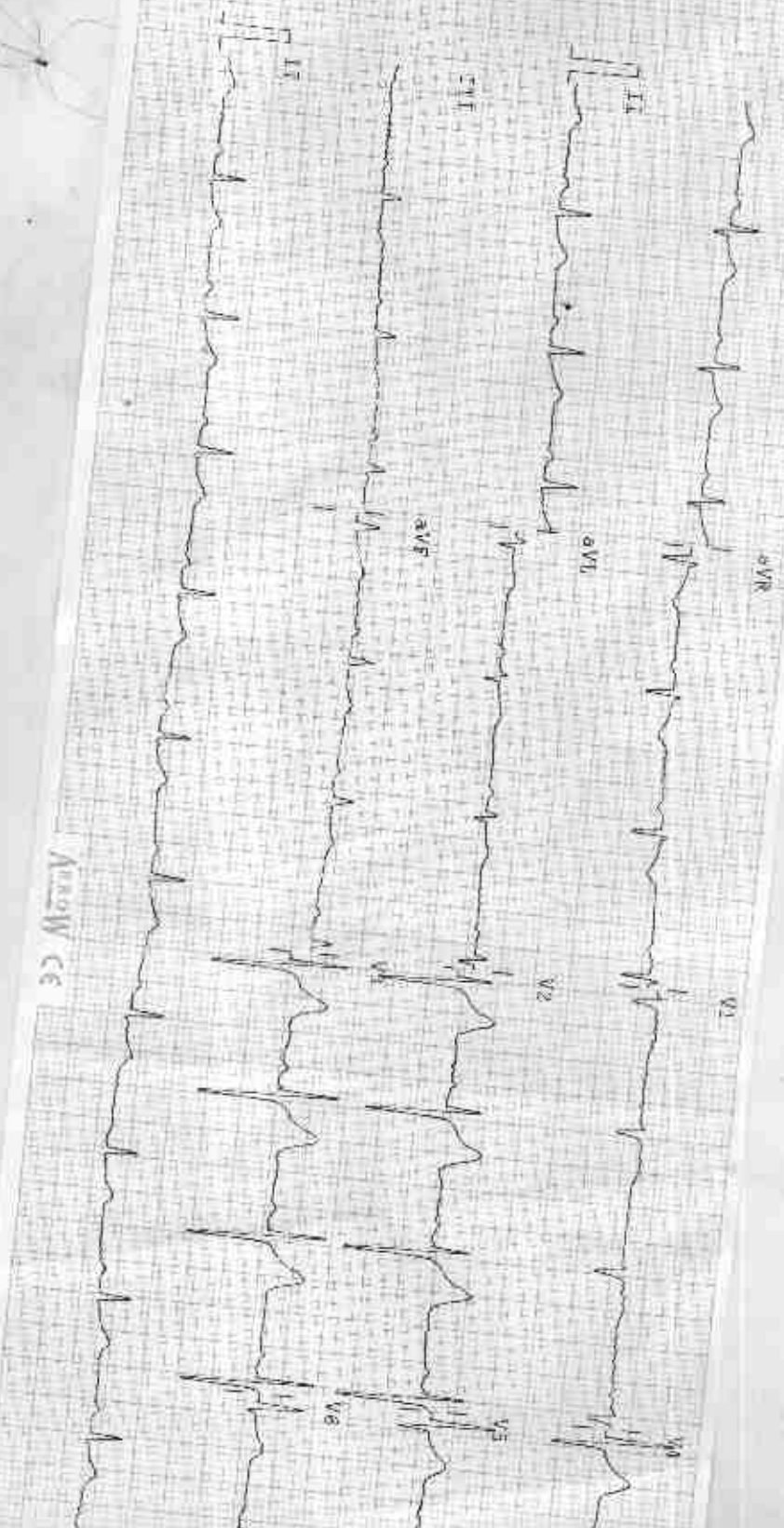

AmkoW Ce

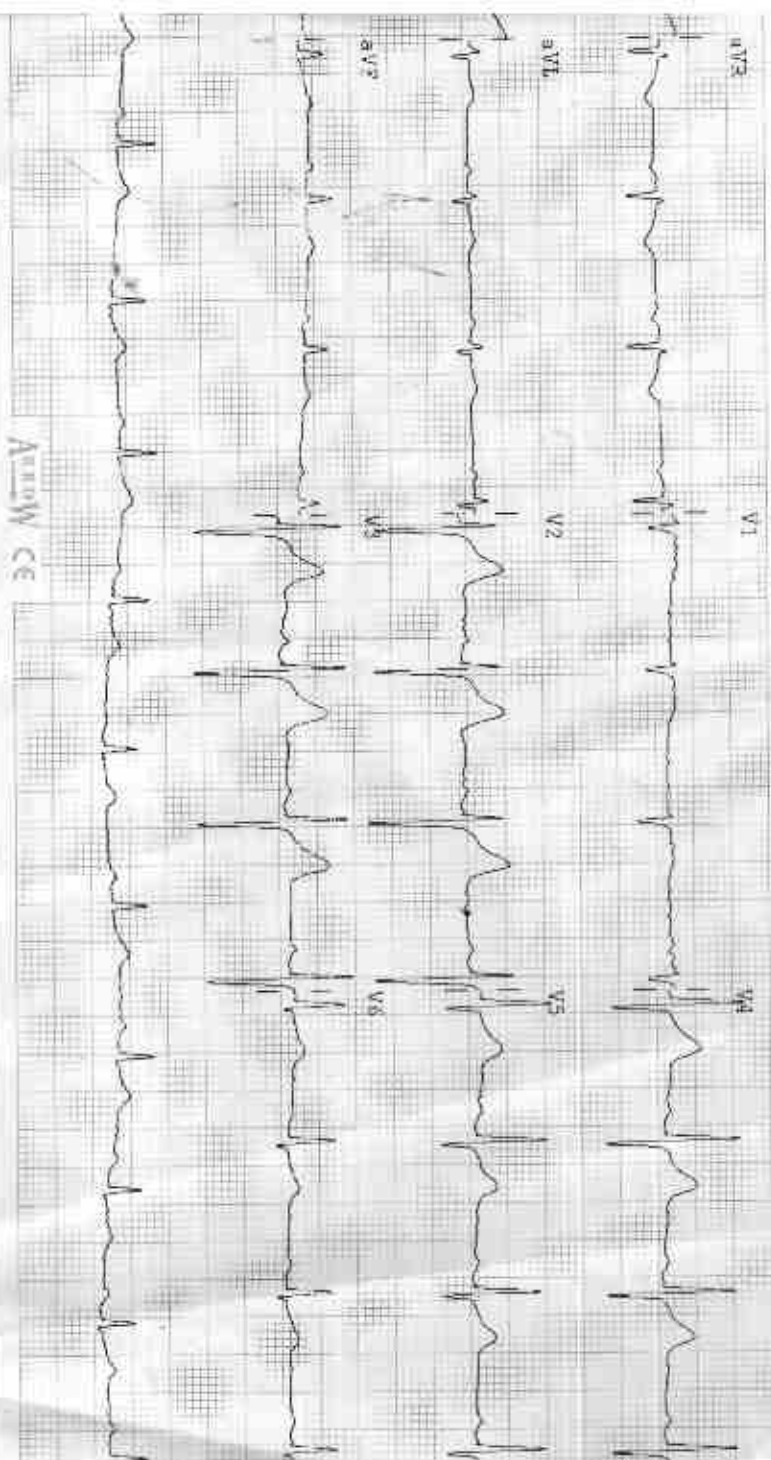

Observations

HR 77 bpm
 PR 178 ms
 QRS 110 ms
 QT/QTc 389/391 ms
 P Axis 39 °
 T Axis 34 °

Indications

HR Normal
 Normal Sinus Rhythm
 Normal Electric Heart Axis

Remarks

Uncert.imed report

डॉ. मोनिका मल्होत्रा
 एम बी बी एस
 रामाकृष्णा हॉस्पिटल
 फोन नं. 006311 / 22546

R

amit kumar M 7583 6/10/2023 CHEST,FRN P.->A
RAMA KRISHNA HOSPITAL 257 A, SHEELA CHAUDRY ROAD, TALWANDI, KOTA (RAJ.)

GOOD HEALTH LAB

SAMA KRISHNA HOSPITAL KOTTA

Patient Information

ID: 000056

NAME: ANIL KUMAR

AGE:

RELIGION:

SEX: M

Time/Date: 19:05:41

10/06/23

ECG Settings

PLACING Mode: AUTO 3

GAIN: 10 mm/mV

Speed: 25mm/Sec

Filter: 0.5-35Hz

Notch: ON

Rhythmic Lead: II

ALLENGERS P1303S-A-103 Ver-1.3M1

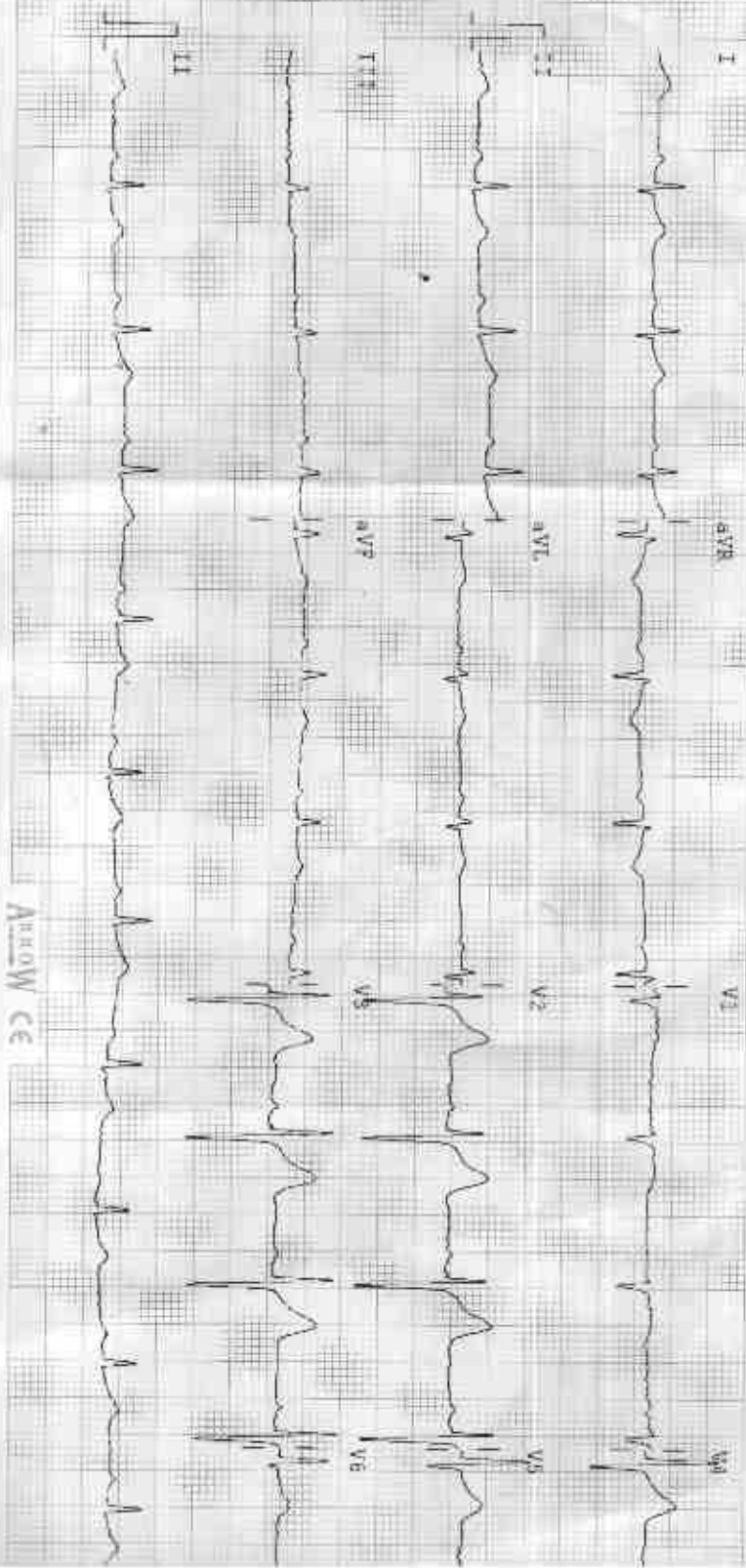

Arrow CE

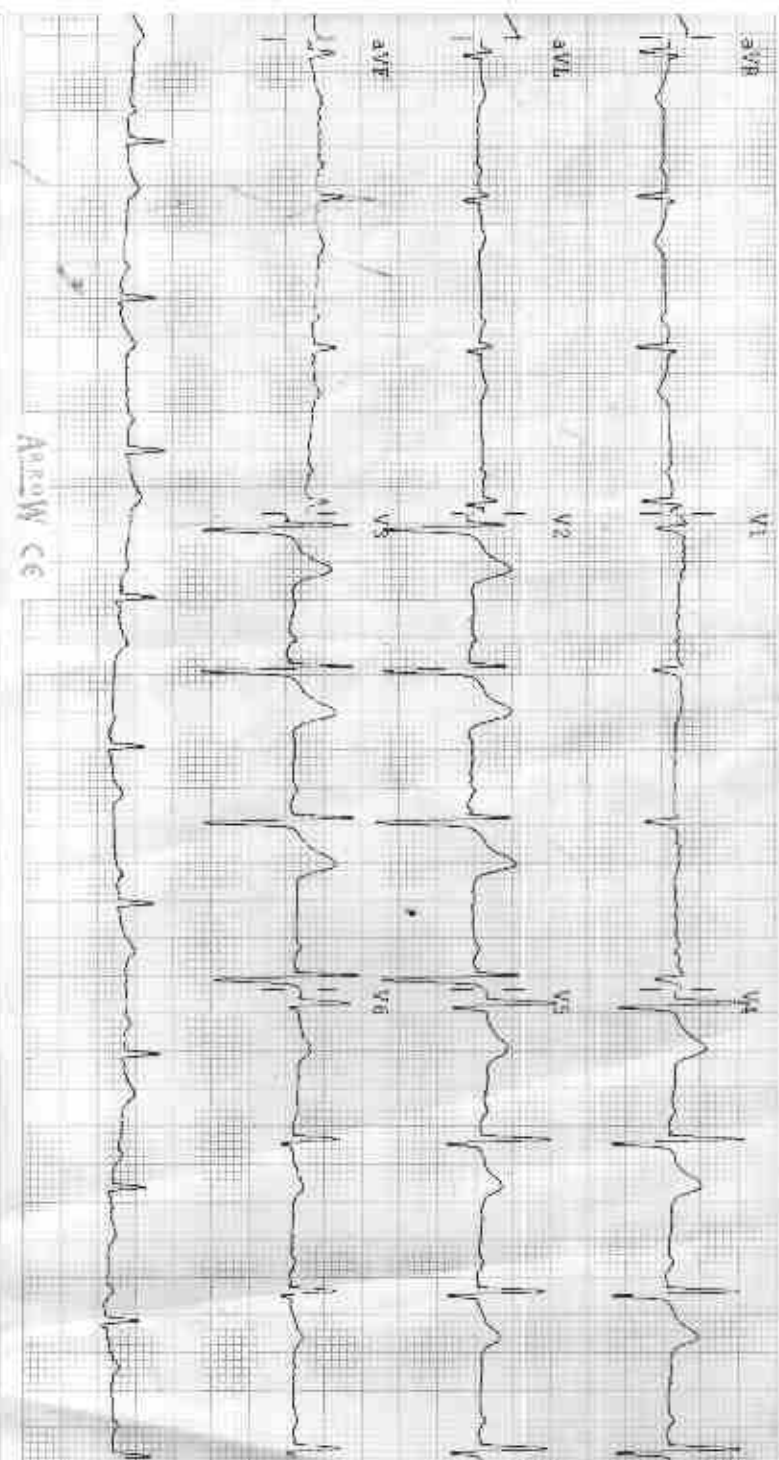

Observations
 HR : 77 bpm
 R-R : 778 ms
 P-R : 159 ms
 QRS : 110 ms
 QT/QTc : 319/304 ms
 P Axis : 40°
 Q Axis : 39°
 T Axis : 35°

Indications
 HR Normal
 Normal Sinus Rhythm
 Normal Electric Heart Axis

Remarks : -

JNCW Ce
 JNCW Ce
 JNCW Ce

डॉ. सोनिका मित्तल
 एम.बी.बी.एस.
 रामाकृष्णा हॉस्पिटल
 नं. 006311 / 22545

212441 / ANIL KUMAR NAGAR / 32 Yrs / M / 169 Cms / 81 Kg Date: 18-Jun-2023 Refd By : DR MONIKA Examined By:

Stage	Time	Duration	Speed(mph)	Elevation	METS	Rate	% THR	BP	RPP	PVC	Comments
Suptile	00:04	0:04	00.0	00.0	01.0	118	63%	120/72	141	00	
Standing	00:36	0:32	00.0	00.0	01.0	099	53%	120/72	118	00	
HV	01:08	0:32	00.0	00.0	01.0	092	49%	120/72	110	00	
Warm Up	01:42	0:34	00.0	00.0	01.0	093	49%	120/72	111	00	
ExStart	02:06	0:24	01.0	00.0	01.0	308	164%	120/72	369	00	
BRUCE Stage 1	05:06	3:00	01.7	10.0	04.7	194	103%	124/74	240	00	
BRUCE Stage 2	08:06	3:00	02.5	12.0	07.1	174	93%	136/82	236	00	
PeakEx	10:45	2:39	03.4	14.0	09.9	154	82%	144/88	221	00	
Recovery	11:45	1:00	01.1	00.0	01.2	144	77%	150/90	216	00	
Recovery	12:45	2:00	00.0	00.0	01.0	133	71%	144/88	191	00	
Recovery	13:45	3:00	00.0	00.0	01.0	129	69%	136/84	175	00	
Recovery	14:45	4:00	00.0	00.0	01.0	127	68%	130/78	165	00	
Recovery	15:45	5:00	00.0	00.0	01.0	130	69%	126/74	163	00	
Recovery	15:56	5:11	00.0	00.0	01.0	128	68%	126/74	161	00	

FINDINGS :

Exercise Time : 08:39
 Max HR Attained : 308 bpm 154% of Target 188
 Max BP Attained : 150/90
 Max Workload Attained : 9.9 Good response to induced stress
 Test End Reasons : Test Complete

REPORT :

M Nagaraj
 Dr. Anil Kumar Nagar
 Rama Krishna Hospital
 Kota
 Ph. No. 006311 / 22544

Director: DR YASH BHARGAVA



212441 / ANIL KUMAR NAGAR / 32 Yrs / M / 169 Cms / 81 Kg / HR : 128

Date: 10-Jun-2013 12:25:00 PM METS: 10-124 bpm 68% of HR 120-125% min(t) Combined Medians ECG ON NIBP ON HR 0.05 Hz LF 35 Hz
4X R0 H06P051 J

EXTime: 08:33 @ 0.00 rpm @ 0.9%
25 mV @ 50 ms

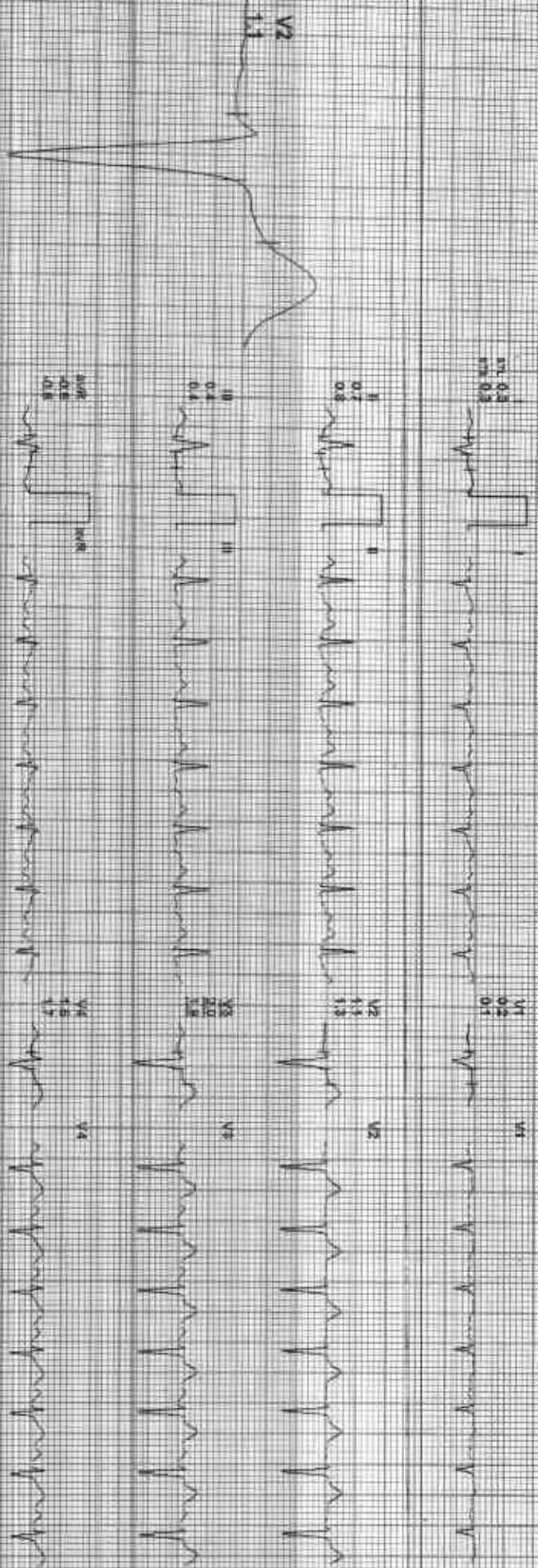

REMARKS: I AVR AVF V2 V4 V6 II aVR aVL V1 V3 V5 V6

ASAP

212441 / ANIL KUMAR NAGAR / 32 Yrs / M / 169 Cms / 81 Kg / HR : 130

Date: 09-JAN-2023 12:25:00 PM METRS: 1.04 160 bpm 85% O2 Sat 89 128/74 mmHg Combined Membrane BLD-GW-Nitrite-Crv-HF-0.05-MgA/C-SS-HF

AX 90 mS/Lead I

External: 08:39 0.0 mV 0.0%
26 number 1.0 cm/mV



II aVL aVF V2 V4 V6

III aVR V1 V3 V5

MI

ADN, 08 JAN 2023 12:25:00 PM

212441 / ANIL KUMAR NAGAR / 32 Yrs / M / 169 Cms / 81 Kg / HR : 129

Date: 10-Jan-2023 12:25:50 PM MBT: S. A. 129 bpm, 89% of HR, BP: 156/84 mmHg Combined Meds: BLCOM Tablet Day/HR: 0.00 mg/F 3% Hr

ECG: 98.3% 0.0 mV, 0.0% 25 mm/sec, 1.0 cm/mV

4X 20 ms Post U

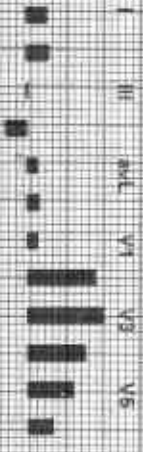
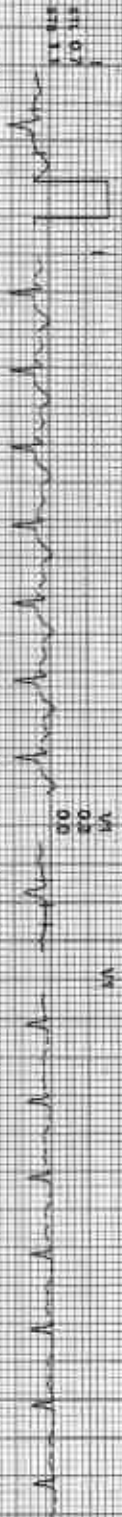

REMARKS

1810X GE M2 ECG 12L (S) -lines print

[Handwritten signature]

212441 / ANIL KUMAR NAGAR / 32 Yrs / M / 169 Cms / 81 Kg / HR : 133

DATE: 10-JUN-2023 12:29:50 PM METS: 1.0/ 133 mmHg 7.6% of THIR BP: 144/88 mmHg Combined Medication: BLD:Cl, Match Dis: H: 0.25 Hg/L: 26. Hg

ExTime: 08:29 - 0.0 mph 0.0%
26 mmHg 1.0 Cm/HV

4X 40 mS Post J

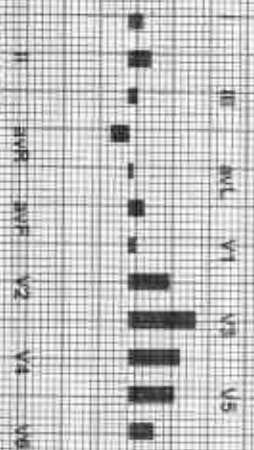
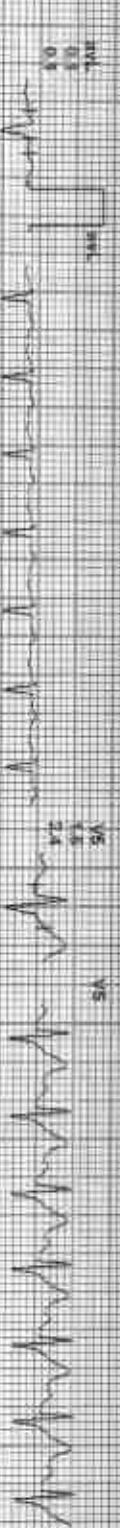

147X GE Healthcare India Pvt. Ltd.

212441 / ANIL KUMAR NAGAR / 32 Yrs / M / 169 Cms / 81 Kg / HR : 154

Date: 10-Jun-2023 12:25:50 PM METS: 9.9 154 bpm 82% of THR BP: 144/88 mmHg Combined Medicines: E.C. On Natch On: 0.05 Hz/1F 35 Hz

4X sq ms Post 1

EXTime: 08:39 3.4 min, 14.0%
25 mm/Sec 1.0 Cal/cm

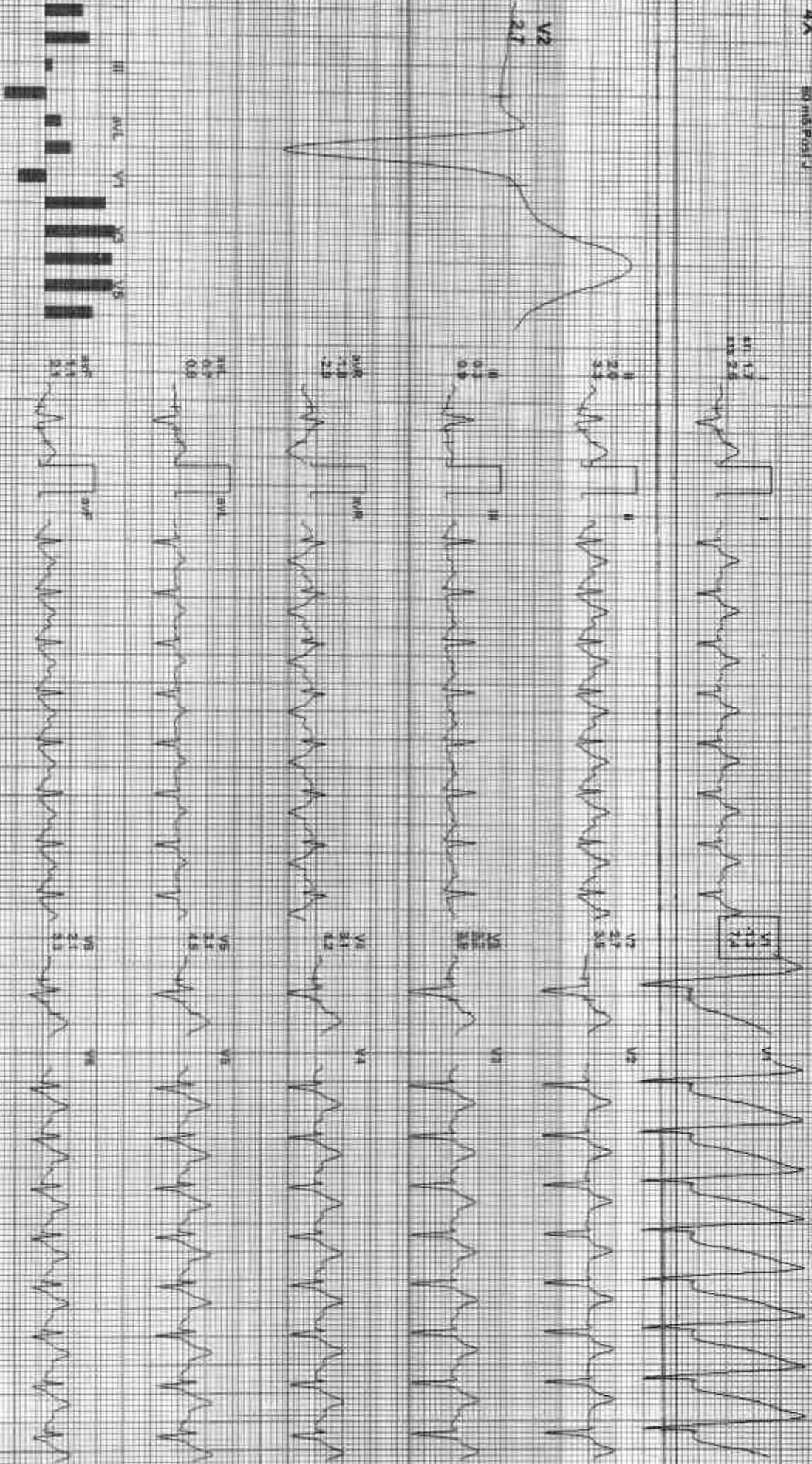

REMARKS:

(NOX) SET ME REPORTS BY PALLAV K

212441 / ANIL KUMAR NAGAR / 32 Yrs / M / 169 Cms / 81 Kg / HR : 174

Date: 10 Jun 2023 10:25:54 PM METS: 2.1 / 174 bpm 53% of THR BP: 136/82 mmHg Chambered Medial. BLD CR: Normal SW/HF: 0.05 Hz L.F. 35 Hz

EXTime: 06:00 2.5 mph 12.0%

4X 60 ms/ross:1

Jan 18/2023 10:25:54 AM

ACI 101

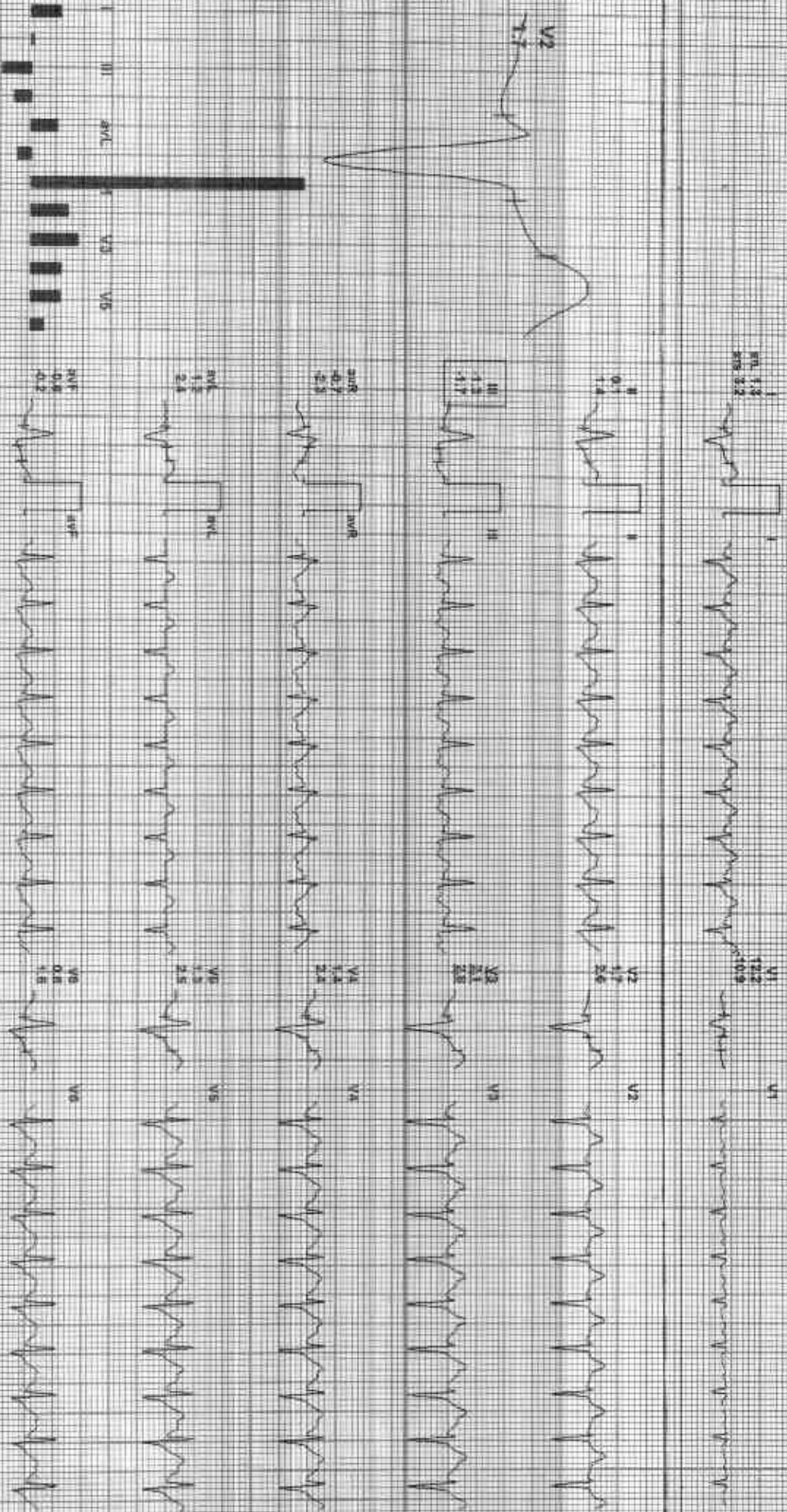

REMARKS:

APX: 10 Jun 2023 10:25:54 AM

2124417 ANIL KUMAR NAGAR / 32 Yrs / M / 169 Cms / 81 Kg / HR : 194

Date: 10-Jun-2023 12:25:03 PM METR: 47/194 bpm 105% of THR SP: 124/74 mmHg Combined Modest ECG Ch. Width Of HR: 0.05 HOLE 35 Hz

EXTime: 03:00 17 min, 10.0%
26 min/Sec, 1.0 Cal/cmV

4X 80 MS Post J

98.02
PRM 2.0



PR 160
QRS 88
QT 352



110
110
223



PR 160
QRS 88
QT 352



110
110
223



PR 160
QRS 88
QT 352

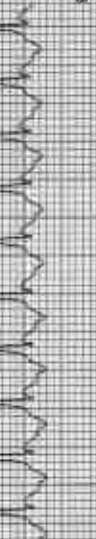

110
110
223



PR 160
QRS 88
QT 352



110
110
223



PR 160
QRS 88
QT 352



110
110
223



PR 160
QRS 88
QT 352



110
110
223



PR 160
QRS 88
QT 352



REMARKS: I II SVR SVF V2 V4 V6

ADX OE (01/05/2023) 2023-06-10 12:25:03 PM

212441 / ANIL KUMAR NAGAR / 32 Yrs / M / 169 Cms / 81 Kg / HR : 308

Date: 10-Jun-2023 12:25:56 PM METR: 170 308 BPM 124% of THIR BP: 120/72 mmHg Combined Modem/ BLD-OK Mouth O2 Sat: 0.95 HbA1c: 35 Hz

ExTime: 00:06 1.0 mV, 0.05s
25 mm/sec 1.0 cm/mV

4X 80 mS Post U

RI 0.3
RII 2.1



RI 0.5
RII 0.5



RI 0.6
RII 0.6
RIII 3.3



RI 0.8
RII 0.3
RIII 0.8



RI 0.8
RII 0.3
RIII 0.8



RI 0.8
RII 0.3
RIII 0.8



RI 0.8
RII 0.3
RIII 0.8



RI 0.8
RII 0.3
RIII 0.8



REMARKS

(APX) 00:06:10.00 (1.0 mV, 0.05s)

212441 / ANIL KUMAR NAGAR / 32 Yrs / M / 169 Cms / 81 Kg / HR 93

Date: 10-Jan-2023 12:28:50 PM METS: 10.93 bpm 89% of THR BP: 120/72 mmHg Combined Medicine: BIC Gem Niten Gem HF 2.05 mg/25 mg

4X 60ms Post-J

Estimate: 00:00 0.0 mph 0.0%
28 mm/Sec. 1.0 Cm/mV

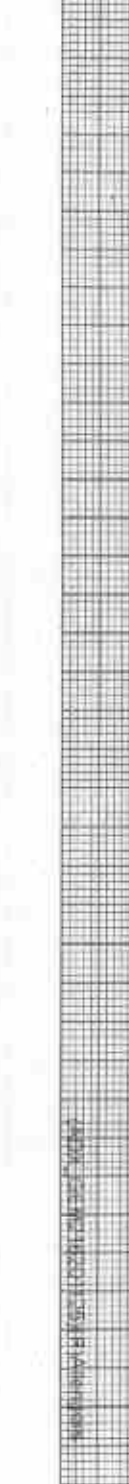
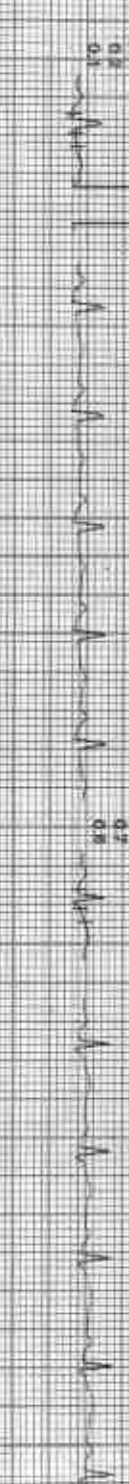
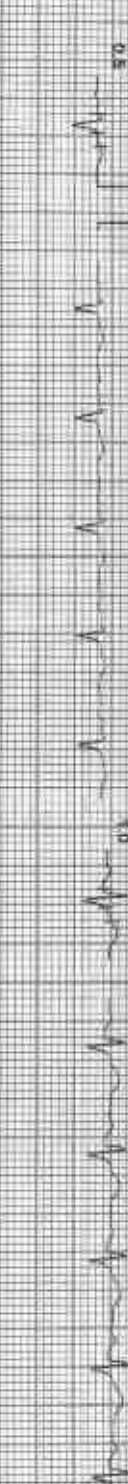
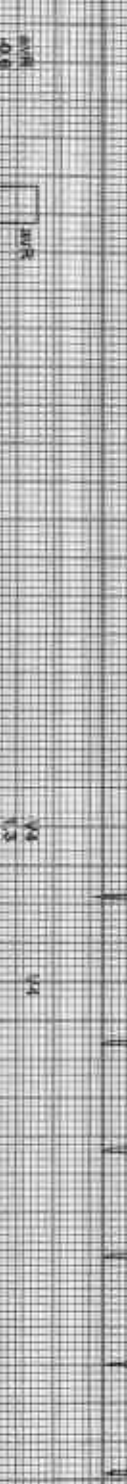

ECG MARKS:
I AVR aVR V2 V4 V6 V8
II aVL aVL V3 V5 V7 V9

212441/ANIL KUMAR NAGAR / 32 Yrs / M / 169 Cms / 81 Kg / HR : 92

Date: 10 Jun 2025 12:25:50 PM NETS: 1.0 82 bpm 48% at THR BP: 120/72 mmHg Combined Median BLC-DI: Notch On HF 0.25 Hz LF SS: 12

4X 90 ms Post U

External 00:50 0.0 mV 0.0%
25 mm/Sec 1.0 Div/Sec

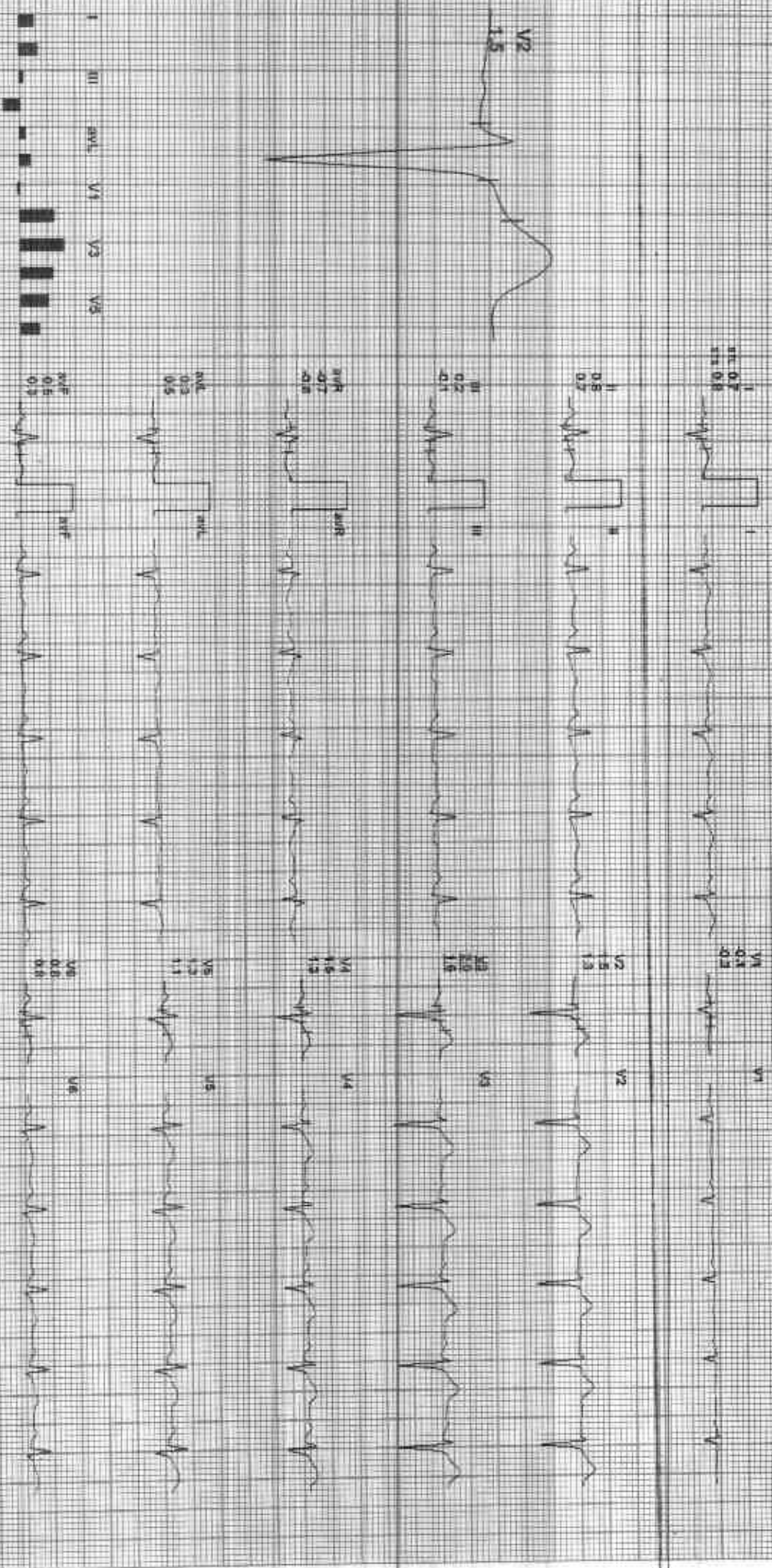

REMARKS: I II III aVR aVL aVF V1 V2 V3 V4 V5 V6

212441 / ANIL KUMAR NAGAR / 32 Yrs / M / 169 Cms / 81 Kg / HR : 118

Date: 10 Jun 2023 12:25:50 PM METS: 1.07 118 100% B3% of THR. BP: 120/72 mmHg Combined Machine SINCOS Valid Cal/Hr 0.05 Hz L.F. 95 Hz

Ex: min: 09:09 - 0:0 min. 0.0%

25-minSec: 1.00/min

4X 90 mS Paper J

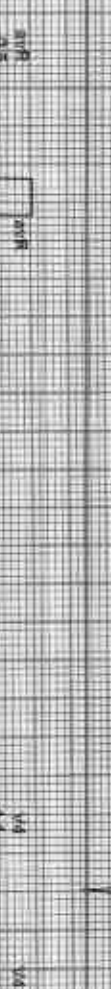

REMARKS:

