

259

आयकर विभाग  
INCOME TAX DEPARTMENT

भारत सरकार  
GOVT. OF INDIA

DIGVIJAY KRUSHNAT VARUTE  
KRUSHNAT DATTATRYA VARUTE

23/12/1987  
Permanent Account Number  
ANIPV8092N

*Varute*  
Signature



22112013

*Varute*



Dr. Vandana G. Power  
M.B.B.S., D.C.P.  
Reg. No. 68137

Dr. Vandana G. Powar MBBS, DCP  
Consultant Pathologist



**PARTH**  
PATHOLOGY LABORATORY  
(Computerised)

Shop No. 7, "Diwan Towers" Mangalwar Peth, Near Mirajkar Tikti, Opp. Nutan Marathi  
High School, Kolhapur. Mob. 9158529408, 9422047480, 9921285167

DATE – 28/01/2023

PATIENT NAME- Digvijay Varute

AGE – 34 Y/MALE

HEIGHT – 170 cm

WEIGHT – 70 kg

BLOOD PRESSURE – 116/82 mmHg

PULSES 96/ Min

FIT TO PERFORM TO ALL DUTIES

Dr. Vandana G. Powar  
MBBS, DCP  
Reg No 68137

**PATHOLOGIST**

*Dr. Vandana G. Powar*  
DR. VANDANA POWAR  
MBBS, DCP

All Biochemistry Tests Done By Computerised Auto Analyser

HAEMATOLOGY | CLINICAL PATHOLOGY | BIOCHEMISTRY | SEROLOGY | MICROBIOLOGY | HISTOPATHOLOGY

24 Hours Emergency Service

Home Service Available



Scanned with OKEN Scanner



Shop No. 7, "Diwan Towers" Mangalwar Peth, Near Mirajkar Tikti, Opp. Nutan Marathi High School, Kolhapur. Mob. 9158529408, 9422047480, 9921285167

NAME : MR. DIGVIJAY VARUTE  
REF BY : Dr. MEDIWHEEL LIFE INS

DATE : 28/01/2023 PT.NO. : 217 28012  
AGE : 34. Yrs. SEX : M

### HAEMOGRAM WITH INDICES

Test	Result	Units	Normal Range
<b>Haemoglobin</b>	- 12.8	g/dl	14-18
RBC Count	- 4.46	millions / cu-mm	4.5 - 6.5
PCV	- 40.7	%	40 - 54
MCV	- 91.3	fL	80 - 96
MCH	- 28.7	Pg	27 - 33
MCHC	- 31.4	gm/dl	33 - 36
RDW CV	- 14.3	%	11.0 - 14.5
<b>WBC Count</b>	- 6300	/cumm	4000 - 11000
Neutrophils	- 70	%	40 - 75
Lymphocytes	- 25	%	20 - 40
Eosinophils	- 03	%	1 - 6
Monocytes	- 02	%	2-10
Basophils	- 00	%	0 - 1
<b>Platelet Count</b>	- 243000	/ul	150000 -450000
MPV	- 10.0	fL	7.4 - 10.4
PDW	- 11.8	%	8-12
P-LCR	- 24.9	%	15-35
<b>E.S.R.</b>	- 09	mm at 1hr	0-10
(By Wintrobe Method)			
RBC Morphology	- Normochromic, Normocytic.		
WBC Morphology	- Within Normal Limits		
Platelets	- Adequate		
* Blood group	- 'AB' Rh Positive		

#### Histogram

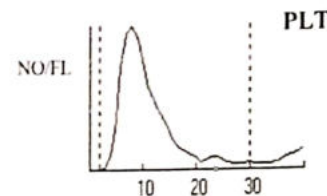
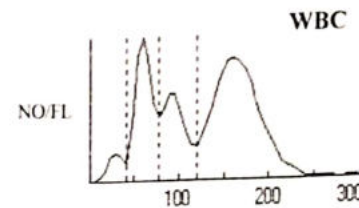
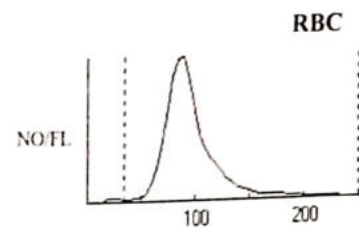

Dr. Vandana G. Powar  
M.B.B.S., D.C.P.  
Reg. No. 68137

**PATHOLOGIST**

*Vandana*  
DR. VANDANA POWAR  
M.B.B.S., D.C.P.



All Biochemistry Tests Done By Computerised Auto Analyser

HAEMATOLOGY | CLINICAL PATHOLOGY | BIOCHEMISTRY | SEROLOGY | MICROBIOLOGY | HISTOPATHOLOGY

24 Hours Emergency Service

Home Service Available



Dr. Vandana G. Powar M.B.B.S., D.C.P.  
Consultant Pathologist



**PARTH**  
PATHOLOGY LABORATORY  
(Computerised)

Shop No. 7, "Diwan Towers" Mangalwar Peth, Near Mirajkar Tikti, Opp. Nutan Marathi  
High School, Kolhapur. Mob. 9158529408, 9422047480, 9921285167

PT.NAME : MR. DIGVIJAY VARUTE  
REF. BY : DR. MEDIWHEEL LIFE INS

DATE : 28/01/2023  
AGE : 34 Yrs. SEX : M  
PT.NO. : 217 280123

### BIOCHEMISTRY TEST REPORT

			Normal Range
Fasting Plasma Glucose	: 92.6	mg/dl	60-110 mg/dl
2 Hrs. Plasma Glucose	: 127.3	mg/dl	90-140 mg/dl
S. Creatinine	: 1.0	mg/dl	0.7 - 1.4 mg/dl
Blood Urea	: 25.9	mg/dl	12-42 mg/dl
Blood Urea Nitrogen	: 12.1	mg/dl	5 - 21 mg/dl
S. Uric acid	: 4.7	mg/dl	3.5 -7.2 mg/dl



Dr. Vandana G. Powar  
M.B.B.S., D.C.P.  
Reg No 66137

**PATHOLOGIST**

DR. VANDANA POWAR  
M.B.B.S., D.C.P.

All Biochemistry Tests Done By Computerised Auto Analyser

HAEMATOLOGY | CLINICAL PATHOLOGY | BIOCHEMISTRY | SEROLOGY | MICROBIOLOGY | HISTOPATHOLOGY

24 Hours Emergency Service

Home Service Available



Scanned with OKEN Scanner

Dr. Vandana G. Powar M.B.B.S., D.C.P.  
Consultant Pathologist



**PARTH**  
PATHOLOGY LABORATORY  
(Computerised)

Shop No. 7, "Diwan Towers" Mangalwar Peth, Near Mirajkar Tikti, Opp. Nutan Marathi  
High School, Kolhapur. Mob. 9158529408, 9422047480, 9921285167

PT. NAME : MR. DIGVIJAY VARUTE  
REF. BY : DR. MEDIWHEEL LIFE INS

DATE : 28/01/2023  
AGE : 34 Yrs. SEX : M  
PT. NO. : 217 280123

### BIOCHEMISTRY TEST REPORT

			Normal Range
CHOLESTEROL	: 145.6	mg/dl	0-250 mg/dl
HDL Cholesterol	: 31.1	mg/dl	30 - 70 mg/dl
S. Triglycerides	: 98.5	mg/dl	0-170 mg/dl
LDL Cholesterol	: 94.8	mg/dl	60 - 150 mg/dl
TC/HDLC Ratio	: 4.7		0 - 5
LDLC/HDLC Ratio	: 3		2.5 - 3.5

Dr. Vandana G. Powar  
M.B.B.S., D.C.P.  
Reg. No. 68137



**PATHOLOGIST**

*[Signature]*  
DR. VANDANA POWAR  
M.B.B.S., D.C.P.

All Biochemistry Tests Done By Computerised Auto Analyser

HAEMATOLOGY ■ CLINICAL PATHOLOGY ■ BIOCHEMISTRY ■ SEROLOGY ■ MICROBIOLOGY ■ HISTOPATHOLOGY

24 Hours Emergency Service

Home Service Available



Scanned with OKEN Scanner

Dr. Vandana G. Powar M.B.B.S., D.C.P.  
Consultant Pathologist



**PARTH**  
PATHOLOGY LABORATORY  
(Computerised)

Shop No. 7, "Diwan Towers" Mangalwar Peth, Near Mirajkar Tikti, Opp. Nutan Marathi High School, Kolhapur. Mob. 9158529408, 9422047480, 9921285167

PT.NAME : MR. DIGVIJAY VARUTE  
REF. BY : DR. MEDIWHEEL LIFE INS

DATE : 28/01/2023  
AGE : 34 Yrs. SEX : M  
PT.NO. : 217 280123

### BIOCHEMISTRY TEST REPORT

			<u>Normal Range</u>
S. Bilirubin (Total)	: 0.55	mg/dl	0 - 1.0 mg/dl
S. Bilirubin (Direct)	: 0.18	mg/dl	0 - 0.25 mg/dl
S. Bilirubin (Indirect)	: 0.37	mg/dl	0 - 0.75 mg/dl
S.G.O.T	: 25.6	IU/L	5-40 IU/L
S.G.P.T	: 19.6	IU/L	5-40 IU/L
S. Alkaline Phosphatase	: 98.7	IU/L	37 - 147 IU/L
Total Proteins	: 7.4	g/dl	6.6 - 8.3 g/dl
S. Albumin	: 3.8	g/dl	3.5 - 5.0 g/dl
S. Globulin	: 3.6	g/dl	1.5 - 3 g/dl
A/G Ratio	: 1.1 : 1		0.90 - 2.00



Dr. Vandana G. Powar  
M.B.B.S., D.C.P.  
Reg No. 68137

**PATHOLOGIST**

DR. VANDANA POWAR  
M.B.B.S., D.C.P.

All Biochemistry Tests Done By Computerised Auto Analyser

HAEMATOLOGY | CLINICAL PATHOLOGY | BIOCHEMISTRY | SEROLOGY | MICROBIOLOGY | HISTOPATHOLOGY

24 Hours Emergency Service

Home Service Available



Scanned with OKEN Scanner

Dr. Vandana G. Powar M.B.B.S., D.C.P.  
Consultant Pathologist



**PARTH**  
PATHOLOGY LABORATORY  
(Computerised)

Shop No. 7, "Diwan Towers" Mangalwar Peth, Near Mirajkar Tikti, Opp. Nutan Marathi  
High School, Kolhapur. Mob. 9158529408, 9422047480, 9921285167

PT.NAME : MR. DIGVIJAY VARUTE  
REF. BY : DR. MEDIWHEEL LIFE INS

DATE : 28/01/2023  
AGE : 34 Yrs. SEX : M

PT.NO. : 217 280123

**REPORT ON % GLYCOHAEMOGLOBIN OF BLOOD**

% Glycohaemoglobin of blood : 5.0 %

Estimated mean blood glucose : 97.8 mg/dl

(Reference For Guideline)

- < 6.0 - Normal
- 6.0 - 7.0 % - Good Control
- 7.0 - 8.0 % - Fair Control
- 8.0-10.0% - Unsatisfactory control
- >10.0% - Poor control

Dr. Vandana G. Powar  
M.B.B.S., D.C.P.  
Reg. No. 60137



**PATHOLOGIST**

DR. VANDANA POWAR  
M.B.B.S., D.C.P.

All Biochemistry Tests Done By Computerised Auto Analyser

HAEMATOLOGY | CLINICAL PATHOLOGY | BIOCHEMISTRY | SEROLOGY | MICROBIOLOGY | HISTOPATHOLOGY

24 Hours Emergency Service

Home Service Available



Scanned with OKEN Scanner

Dr. Vandana G. Powar M.D.B.S., D.C.P.  
Consultant Pathologist



**PARTH**  
PATHOLOGY LABORATORY  
(Computerised)

Shop No. 7, "Diwan Towers" Mangalwar Peth, Near Mirajkar Tikti, Opp. Nutan Marathi High School, Kolhapur. Mob. 9158529408, 9422047480, 9921285167

PT.NAME : MR. DIGVIJAY VARUTE  
REF. BY : DR. MEDIWHEEL LIFE INS

DATE : 28/01/2023  
AGE : 34 Yrs. SEX : M  
PT.NO. : 217 280123

**EXAMINATION OF URINE**

Normal Range

**PHYSICAL EXAMINATION**

Quantity	: 05 ml	
Colour	: Pale Yellow	
Appearance	: Clear	
Deposit	: Absent	
Reaction (pH)	: Acidic	
Specific Gravity	: 1.024	1.003 - 1.035

**CHEMICAL EXAMINATION**

Proteins	: Absent	
Glucose	: Absent	
Ketone Bodies	: --	
Bile Salts	: Absent	Absent
Bile Pigments	: Absent	Absent
Urobilinogen	: --	
Occult Blood	: Absent	

**MICROSCOPIC EXAMINATION**

Epithelial Cells	: 1 - 2 /hpf
Pus Cells	: 2 - 3 /hpf
Red Blood Cells	: Absent /hpf
Casts	: Absent
Crystals	: Absent
Amorphous Deposits	: Absent

**OTHER FINDINGS**

Yeast Cells	: Absent
Trichomonas vaginalis	: Absent
Bacteria	: Absent
Mucus Threads	: Absent
Spermatozoa	: Absent

Dr. Vandana G. Powar  
M.B.B.S., D.C.P.  
Reg. No. 68137

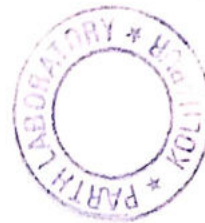

**PATHOLOGIST**

*[Signature]*  
DR. VANDANA POWAR  
M.B.B.S., D.C.P.

All Biochemistry Tests Done By Computerised Auto Analyser

HAEMATOLOGY | CLINICAL PATHOLOGY | BIOCHEMISTRY | SEROLOGY | MICROBIOLOGY | HISTOPATHOLOGY

24 Hours Emergency Service

Home Service Available



Scanned with OKEN Scanner



Dr. Vandana G. Powar M.B.B.S., D.C.P.  
Consultant Pathologist



**PARTH**  
PATHOLOGY LABORATORY  
(Computerised)

Shop No. 7, "Diwan Towers" Mangalwar Peth, Near Mirajkar Tikti, Opp. Nutan Marathi High School, Kolhapur. Mob. 9158529408, 9422047480, 9921285167

PATIENT NAME- DIGVIJAY VARUTE

DATE: -28/01/2023

REF.BY:- MEDIWHEEL LIFE INS.

AGE/SEX:- 34Y/MALE

**BIOCHEMISTRY**

	NORMAL VALUE
SERUM VLDL : 30.1mmol/L	10-50g/dl

Dr. Vandana G. Powar  
M.B.B.S., D.C.P.  
Reg. No. 68137



**PATHOLOGIST**

DR. VANDANA POWAR  
M.B.B.S., D.C.P.

All Biochemistry Tests Done By Computerised Auto Analyser

HAEMATOLOGY | CLINICAL PATHOLOGY | BIOCHEMISTRY | SEROLOGY | MICROBIOLOGY | HISTOPATHOLOGY

24 Hours Emergency Service

Home Service Available



Scanned with OKEN Scanner

Dr. Vandana G. Powar M.B.B.S., D.C.P.  
Consultant Pathologist



**PARTH**  
PATHOLOGY LABORATORY  
(Computerised)

B - Shop No. 7, "Diwan Towers" Mangalwar Peth, Near Mirajkar Tikti, Opp. Nutan Marathi  
High School, Kolhapur. Mob. 9158529408, 9422047480, 9921285167

28/01/2023

THE ECG OF CLIENT – DIGVIJAY VARUTE  
IS WITHIN NORMAL LIMIT

NO ABNORMAL FINDINGS ARE DETECTED

Dr. Vandana G. Powar  
M.B.B.S., D.C.P.  
Reg No 08137



PATHOLOGIST  
*[Signature]*  
DR. VANDANA POWAR  
M.B.B.S., D.C.P.

All Biochemistry Tests Done By Computerised Auto Analyser

HAEMATOLOGY | CLINICAL PATHOLOGY | BIOCHEMISTRY | SEROLOGY | MICROBIOLOGY | HISTOPATHOLOGY

24 Hours Emergency Service

Home Service Available



Scanned with OKEN Scanner

Patient Name: Divijay Varde  
 Age: 34 M  
 Date & Time: 28 JAN, 2023 / : AM

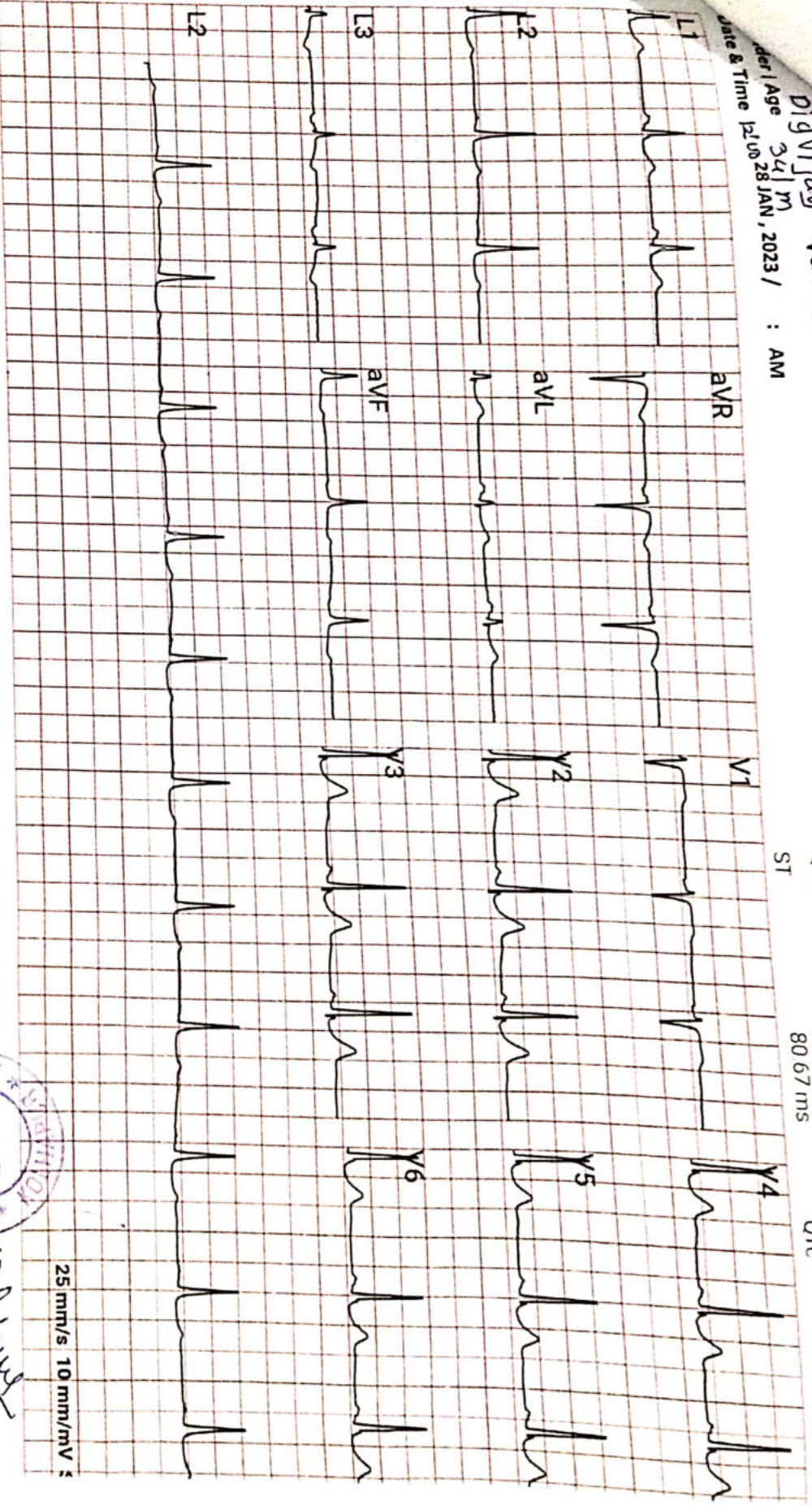

Heart Rate: 68 bpm  
 PR: 151.71 ms  
 QRS: 80.67 ms  
 QT: 360.29 ms  
 QTc: 142.0 ms

12 lead simultaneous EC

Comments:

Reported By: *[Signature]*  
 Dr. Vardaan S. Power  
 M.D.B.S., D.C.P.  
 Reg. No. 68137

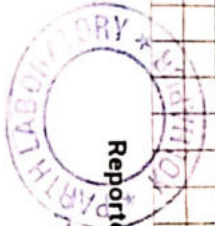

25 mm/s 10 mm/mV

MAHALAXMI X-RAY AND SONOGRAPHY CLINIC

Eagle Pride, Below Shamrao Vitthal Bank, Mirajkar Tikti, Kolhapur. Ph. : 2542012

January 28, 2023

Dr. Vishram Mehta, M.D.

Name : Digvijay Krushnat Varute M / 34 yrs  
Ref. by : Dr. Vandana Powar

**Ultrasonography of Abdomen:** [documented ]  
*difficult examination due to bowel gas*

**LIVER:** is normal in size with normal texture. The intrahepatic biliary radicles are normal.

**GALL BLADDER:** shows normal size, wall and lumen.

**PORTA HEPATIS:** The portal vein and the common ducts are normal in caliber.

**PANCREAS:** could not be well seen.

**SPLEEN:** shows normal in size with normal texture.

**KIDNEYS:** show normal position, contour & echotexture with no hydronephrosis or calculi. The right kidney measures 106 x 42 mm and the left measures 90 x 47 mm.

The ureters are not dilated.

The abdominal aorta, the I.V.C. and the pre and para aortic regions appear normal.

There is no ascites. No abnormal bowel could be seen.

**URINARY BLADDER** shows normal wall and lumen.

**Impression:** No significant sonographic abnormality is detected.

**X-Ray Chest, P.A. view** : (inadequate inspiration)

The lung fields are normal. The lung markings are normal.

The hilar shadows are normal. The mediastinum and the pulmonary vascularity are normal.

The domes and the angles of diaphragm show no abnormality.

**Impression :** No significant abnormality detected.



Vishram Mehta.

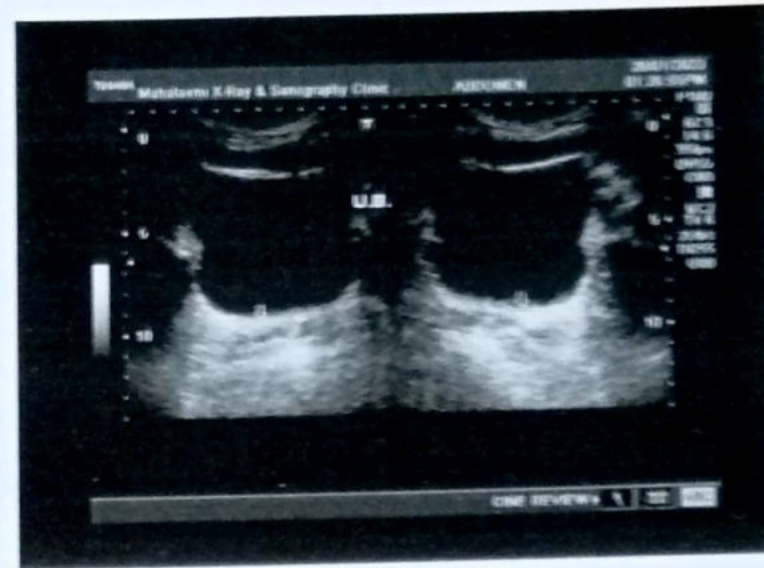

January 28, 2023

Dr. Vishram Mehta, M.D.

Name : Digvijay Krushnat Varute M / 34 yrs  
Ref. by : Dr. Vandana Powar

**Ultrasonography of Abdomen:** [documented ]  
*difficult examination due to bowel gas*

**LIVER:** is normal in size with normal texture. The intrahepatic biliary radicles are normal.

**GALL BLADDER:** shows normal size, wall and lumen.

**PORTA HEPATIS:** The portal vein and the common ducts are normal in caliber.

**PANCREAS:** could not be well seen.

**SPLEEN:** shows normal in size with normal texture.

**KIDNEYS:** show normal position, contour & echotexture with no hydronephrosis or calculi. The right kidney measures 106 x 42 mm and the left measures 90 x 47 mm.

The ureters are not dilated.

The abdominal aorta, the I.V.C. and the pre and para aortic regions appear normal.

There is no ascites. No abnormal bowel could be seen.

**URINARY BLADDER** shows normal wall and lumen.

**Impression:** No significant sonographic abnormality is detected.

**X-Ray Chest, P.A. view** : (inadequate inspiration)

The lung fields are normal. The lung markings are normal.

The hilar shadows are normal. The mediastinum and the pulmonary vascularity are normal.

The domes and the angles of diaphragm show no abnormality.

**Impression :** No significant abnormality detected.

  
Vishram Mehta.

DIGVIJAY VARUTE 34YRS DR. VANDANA POWAR,,  
Sex:Male  
DOB:  
ID: PAT001522



Acq. Date: 28/01/2023  
Acq. Time: 10:58:13  
Exp. Index: 1805

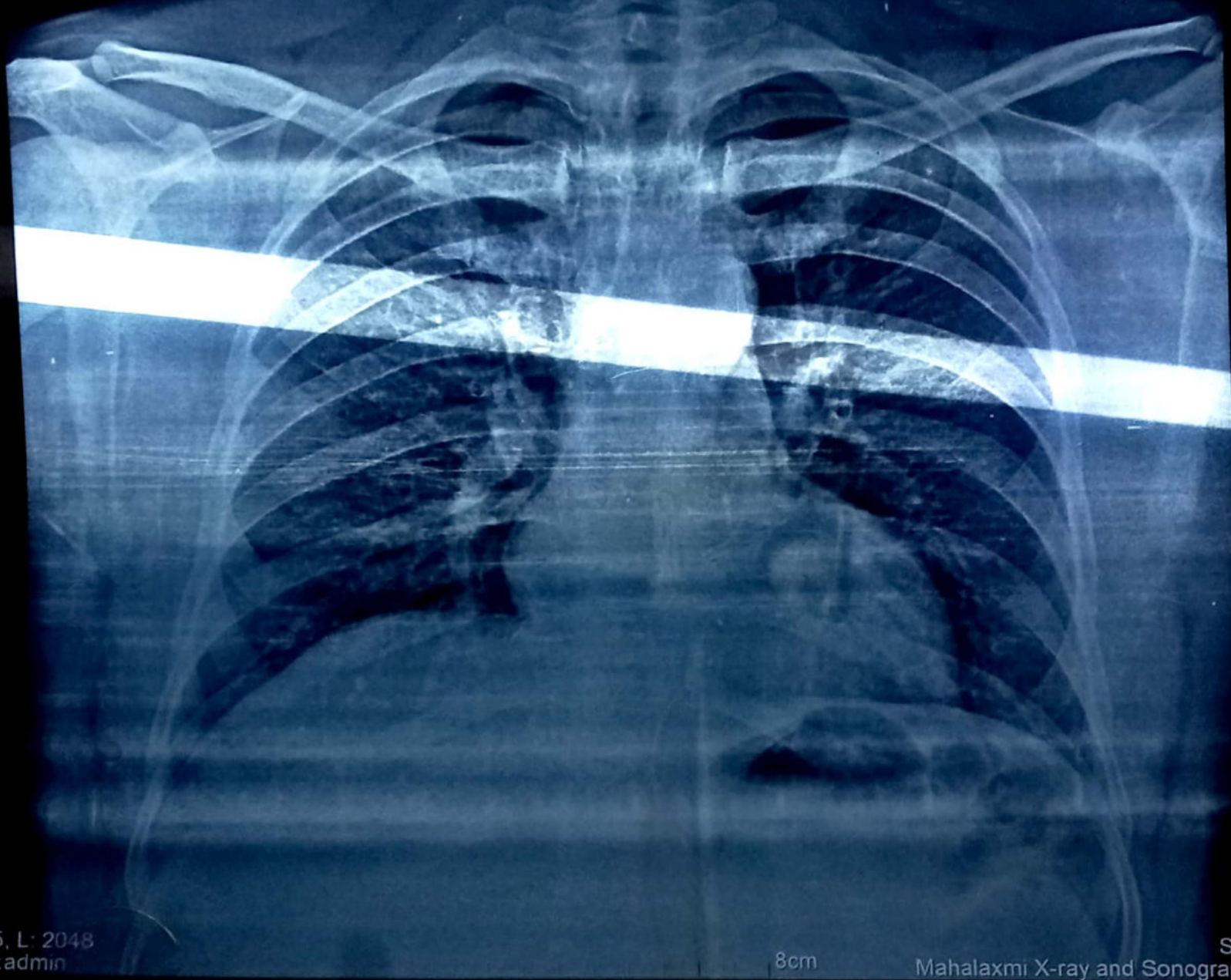

8cm

CHEST  
PA  
W: 4095, L: 2048  
Tech ID: admin

8cm

Scale: 0.61  
Mahalaxmi X-ray and Sonography Clinic



 GPS Map Camera

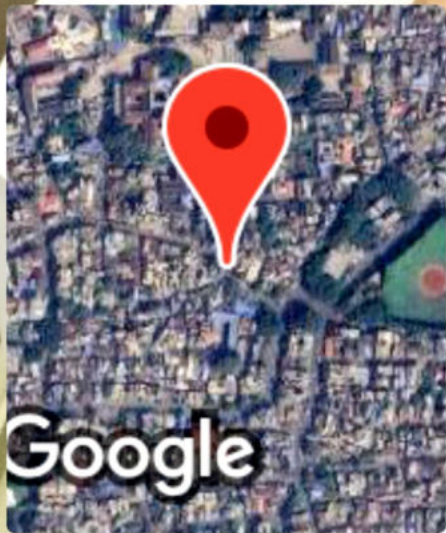

**Kolhapur, Maharashtra, India**

Rajghat Rd, Mangalwar Peth, C Ward,

Kolhapur, Maharashtra 416002, India

Lat 16.692838°

Long 74.224298°

28/01/23 11:39 AM GMT +05:30