



Name : Mrs. BHAVNABEN T PRAJAPATI (40 /F)

Address : AHMEDABAD, AHMADABAD, AHMADABAD, GUJARAT, INDIA

Examined by: Dr .BHAWANA DAGA

Package : MEDIWHEEL-FULL BODY CHK-BELOW40-FEMALE

Date : 24/12/2022



UHID : AHCC.0000126180

AHC No : AHCCA43062

### CHIEF COMPLAINTS

For corporate health checkup  
No specific complaints

### PRESENT KNOWN ILLNESS

No history of - Hypertension, Dyslipidemia,  
Thyroid disorder, Heart  
disease, Stroke, Asthma,  
COPD, Cancer, Impaired  
Glycemia  
Diabetes mellitus Since - 1 YEAR; Medication -  
regular

### DRUG ALLERGY

No known allergy :24/12/2022

### SYSTEMIC REVIEW

#### Cardiovascular system

Nil Significant

#### Present medications

GLIMISON M2 BD.  
TELRIDE 20MG BD.; Compliance - regular

#### Past medical history

Do you have any - No

allergies?

COVID 19 - No

#### Surgical history

Cesarian section - TWICE

#### Vaccination history

- Covid Dose1,Covid  
Dose2,Precaution Dose

### Personal history

Marital status - Married  
No. of children - 2  
Diet - Vegetarian  
Alcohol - does not consume alcohol  
Smoking - No  
Chews tobacco - No  
Physical activity - Active

### Family history

Diabetes - father  
Coronary artery  
disease - none  
Cancer - None

### PHYSICAL EXAMINATION

#### General

General appearance - normal  
Height - 152  
Weight - 58.8  
BMI - 25.45  
Pallor - No  
Oedema - no

#### Cardiovascular system

Heart rate (Per minute) - 98  
Rhythm - Regular  
Systolic(mm of Hg) - 122  
Diastolic(mm of Hg) - 86  
Heart sounds - S1S2+

#### Respiratory system

Rate of respiration(per  
minute) - 14  
Breath sounds - Normal vesicular breath  
sounds



Name : Mrs. BHAVNABEN T PRAJAPATI (40 /F)

UHID : AHCC.0000126180

Date : 24/12/2022



Package : MEDIWHEEL-FULL BODY CHK-BELOW40-FEMALE

AHC No : AHCCA3062

Abdomen

Organomegaly - No  
Tenderness - No

Printed By : BHAWANA DAGA

For Enquiry/Appointments Contact +91 76988 15003 / +91 79 66701880

**Apollo Hospitals International Limited**  
Plot No.-1A, Bhat, GIDC, Gandhinagar, Gujarat - 382428, India.  
Phone : +91 79 66701800 | Fax No. : +91 79 66701843  
E-mail : info@apolloahd.com | www.ahmedabad.apollohospitals.com

**Apollo Hospitals - City Centre** (NOW NASH-JCI)  
1, TulsiBaag Society, Nr. Panimal Garden, Ahmedabad.  
Phone : +91 79 66305800 / 01 or +91 76988 15148  
E-mail : infoahcc@apolloahd.com

**Regd. Office**  
19, Bishop Gardens, R.A. Puram, Chennai - 600 028  
CIN No. : U85110TN1997PLC039016 | GSTIn : 24AA8CA4150H225  
For online appointment : www.askapollo.com



For online appointment : www.askapollo.com  
Keep the records carefully and bring them along during your next visit to our Hospital



Name : Mrs. BHAVNABEN T PRAJAPATI (40 /F)

UHID : AHCC.0000126180



Date : 24/12/2022

Package : MEDIWHEEL-FULL BODY CHK-BELOW40-FEMALE

AHC No : AHCCA3062

### URINE FOR ROUTINE EXAMINATION

Test Name	Result	Unit	Level	Range	Neutrophils	73	%	●	40-75
Specific Gravity	1.020				Lymphocytes	20	%	●	20-40
Colour:	Pale-Yellow				Monocytes	06	%	●	2-10
Transparency:	Clear				Eosinophils	01	%	●	01-06
pH	8				Basophils	00	%	●	0-1
Protein :	Nil				Platelet Count (Impedance)	412000	/cu mm	●	150000-450000
Sugar:	+				MPV (Calculated)	7.3	fl	●	7-11
Blood:	Negative				ERYTHROCYTE SEDIMENTATION RATE (ESR) (Automated/ optic-electronic)	60 *	mm/1st hr	●	0-20
Ketone	Absent								
Bile Pigments:	Absent								
Urobilinogen	Normal	E.U./d L							
Nitrite	Negative								
Pus Cells	Occassional		0-5						
RBC	Nil	/hpf	0-5/hpf						
Epithelial Cells	Occassional								
Casts:	Absent								
Crystals:	Absent								
Note	24/12/2022								

### URINE GLUCOSE(POST PRANDIAL)

Test Name	Result	Unit	Level	Range
Urine Glucose (Post Prandial)	+++			

### BLOOD GROUPING AND TYPING (ABO and Rh)

Test Name	Result	Unit	Level	Range
BLOOD GROUP:	O Positive			

### LFT (LIVER FUNCTION TEST)

Test Name	Result	Unit	Level	Range
ALT(SGPT) - SERUM / PLASMA	31	U/L	●	0-35
ALKALINE PHOSPHATASE - SERUM/PLASMA	85	U/L	●	Adult(Female): 35 - 104
AST (SGOT) - SERUM	19	U/L	●	>1 year Female : <32
Total Bilirubin	1.62 *	mg/dL	●	0.300-1.200
Direct Bilirubin	0.518 *	mg/dL	●	Upto 0.3 mg/dl

### COMPLETE BLOOD COUNT WITH ESR

Test Name	Result	Unit	Level	Range
Hemoglobin (Photometric Measurement)	12.9	gm%	●	12-16
Packed cell volume(Calculated)	38.9	%	●	36-46
RBC COUNT (Impedance)	4.47	Million/ul	●	3.8-5.2
HCV (From RBC Histogram)	87.2	fl	●	80-100
HCH(Calculated)	28.9	pg	●	27-32
HCHC(Calculated)	33.2	%	●	31-36
HCHDW(Calculated)	13	%	●	11.5-14.5
WBC Count (Impedance)	8900	/cu mm	●	4000-11000

● Within Normal Range    ● Borderline High/Low    ● Out of Range



Name Mrs. BHAVNABEN T PRAJAPATI (40 /F)

UHID : AHCC.0000126180

Date : 24/12/2022

Package MEDIWHEEL-FULL BODY CHK-BELOW40-FEMALE

AHC No : AHCCA3062

Test Name	Result	Unit	Level	Range
Indirect Bilirubin	1.1 *	mg/dL	●	1 Day ≤5.1 mg/dL 2 Days ≤7.2 mg/dL 3-5 Days ≤10.3 mg/dL 6-7 Days ≤8.4 mg/dL 8-9 Days ≤6.5 mg/dL 10-11 Days ≤4.6 mg/dL 12-13 Days ≤2.7 mg/dL 14 Days - 9 Years 0.2-0.8 mg/dL 10-19 Years 0.2-1.1 mg/dL ≥20 Years 0.2-1.2 mg/dL
Glucose - Plasma (Post Prandial)	495 *	mg/dL	●	70-140
<b>GLYCOSYLATED HEMOGLOBIN (HBA1C) - WHOLE BLOOD</b>				
Test Name	Result	Unit	Level	Range
Glycosylated Hemoglobin (HbA1c)	9.73 *	%	●	Normal < 5.7 %Increased risk for Diabetes 5.7 - 6.4% Diabetes >= 6.5% Monitoring criteria for Diabetes Mellitus <7.0 : Well Controlled Diabetes 7.1 – 8.0 : Unsatisfactory Control > 8.0 : Poor Control & Needs Immediate Treatment

**CREATININE - SERUM / PLASMA**

Test Name	Result	Unit	Level	Range
CREATININE - SERUM / PLASMA	0.57	mg/dL	●	Adult Female: 0.5 - 1.2

**LFT (LIVER FUNCTION TEST)**

Test Name	Result	Unit	Level	Range
GGTP: GAMMA GLUTAMYL TRANSPEPTIDASE - SERUM	21	U/L	●	Male : 10 - 71 Female : 6 - 42

**GLUCOSE - SERUM / PLASMA (FASTING)**

Test Name	Result	Unit	Level	Range
Glucose - Plasma (Fasting)	232 *	mg/dL	●	70 - 100 : Normal 100 - 125 : Impaired Glucose Tolerance >= 126 : Diabetes Mellitus

**GLUCOSE - SERUM / PLASMA (POST PRANDIAL) - PPBS**

● Within Normal Range      ● Borderline High/Low      ● Out of Range



Name : Mrs. BHAVNABEN T PRAJAPATI (40 /F)

UHID : AHCC.0000126180

Date : 24/12/2022



Organization is Accredited  
by Accreditation International  
Package : MEDIWHEEL-FULL BODY CHK-BELOW40-FEMALE

AHC No : AHCCA43062

Glycosylated Hemoglobin (HbA1c)	9.73 *	%	●	Normal < 5.7  %Increased risk for Diabetes 5.7 - 6.4%  Diabetes >= 6.5%  Monitoring criteria for Diabetes Mellitus <7.0 : Well Controlled Diabetes 7.1 – 8.0 : Unsatisfactory Control > 8.0 : Poor Control & Needs Immediate Treatment	TOTAL T3: TRI IODOTHYRONINE - SERUM	1.32	ng/mL	●	0.8 - 2.0
					TOTAL T4: THYROXINE - SERUM	10.96 *	ug/dL	●	5.1 - 14.1
					TSH: THYROID STIMULATING HORMONE - SERUM	2.26	µIU/mL	●	14-120 years : 0.27 - 4.20
					<b>URIC ACID - SERUM</b>				
					<b>Test Name</b>	<b>Result</b>	<b>Unit</b>	<b>Level</b>	<b>Range</b>
					URIC ACID - SERUM	4.0	mg/dL	●	Male : 3.4-7.0 Female : 2.4-5.7
					<b>BUN (BLOOD UREA NITROGEN)</b>				
					<b>Test Name</b>	<b>Result</b>	<b>Unit</b>	<b>Level</b>	<b>Range</b>
					BUN (BLOOD UREA NITROGEN)	7	mg/dL	●	6-20
					UREA - SERUM / PLASMA	14 *	mg/dL	●	15 - 50

Mean Blood Sugar 233

**LFT (LIVER FUNCTION TEST)**

Test Name	Result	Unit	Level	Range
PROTEIN TOTAL - SERUM / PLASMA	7.72	g/dL	●	6.00-8.00
PROTEIN TOTAL - SERUM / PLASMA	7.72	g/dL	●	6.00-8.00
ALBUMIN - SERUM	4.41	g/dL	●	Adult(18 - 60 Yr): 3.5 - 5.2
ALBUMIN - SERUM	4.41	g/dL	●	Adult(18 - 60 Yr): 3.5 - 5.2
Globulin-Serum/Plasma	3.3		●	2.20-4.20
Globulin-Serum/Plasma	3.3		●	2.20-4.20
A/G ratio	1.3		●	1.00-2.00
A/G ratio	1.3		●	1.00-2.00

**LIPID PROFILE - SERUM**

Test Name	Result	Unit	Level	Range
Total Cholesterol	135	mg/dl	●	0 - 200 : Desirable 200 - 240 : Borderline High 240 - 280 : High > 280 : Very High
Triglycerides - Serum	87	mg/dL	●	0-150

**THYROID PROFILE (T3,T4 AND TSH)**

Test Name	Result	Unit	Level	Range
-----------	--------	------	-------	-------

● Within Normal Range    ● Borderline High/Low    ● Out of Range



Name : Mrs. BHAVNABEN T PRAJAPATI (40 /F)

UHID : AHCC.0000126180

Date : 24/12/2022



Package : MEDIWHEEL-FULL BODY CHK-BELOW40-FEMALE

AHC No : AHCCA3062

HDL CHOLESTEROL - SERUM / PLASMA (Direct Enzymatic Colorimetric)	49 *	mg/dL ●	< 40 : Major risk factor for disease 40 - 59 : The higher The better. >=60 : Considered protective against heart disease
LDL Cholesterol (Direct LDL)	74	mg/dL ●	100 : Optimal 100-129 : Near Optimal 130-159 : Borderline High 160-189 : High >=190 : Very High
VLDL CHOLESTEROL	17	●	< 40 mg/dl
C/H RATIO	3	●	0-4.5

**INVESTIGATIONS NOT DONE / NOT YET REPORTED / NOT PART OF PACKAGE(LAB,RADIOLOGY & CARDIOLOGY)**

**Haematology**

STOOL ROUTINE

URINE GLUCOSE(FASTING)

**CARDIOLOGY**

ECHO/TMT

ECG

**CONVENTIONAL PAP SMEAR /CERVICAL SMEAR**

Ref No:

CY 2042/22

Brief Clinical History:

LMP: 8.12.2022

SPECIMEN TYPE:

Conventional

Cervical smear

One wet fixed smear received, labeled as 'Bhav naben

AHCC 126180'.

SPECIMEN ADEQUACY:

Satisfactory for evaluation with endocervical cells.

INTERPRETATION/RESULT:

\*

Negative for intraepithelial lesion or malignancy,

Reactive cellular changes associated with inflammation

**USG WHOLE ABDOMEN**

Grade I fatty liver.

JCD is noted.

**-RAY CHEST PA**

ORMAL STUDY.

● Within Normal Range    ● Borderline High/Low    ● Out of Range



Name : Mrs. BHAVNABEN T PRAJAPATI (40 /F)

UHID : AHCC.0000126180

Date : 24/12/2022



Package : MEDIWHEEL-FULL BODY CHK-BELOW40-FEMALE

AHC No : AHCCA3062

### Executive Summary

UNCONTROLLED BLOOD GLUCOSE LEVELS.  
GRADE 1 FATTY LIVER.  
REST ALL FINDINGS ARE WNL.  
TMT NOT DONE.

### Wellness Prescription

#### Advice On Diet :-

CARB RESTRICTED , LOW FAT DIET.

#### Advice On Physical Activity :-

REGULAR EXERCISE.

### Medications

AB GLIMISON M2 BD.  
AB TELRIDE 20MG BD.

### Recommended Follow-up Consultations

Speciality Name	Doctor Name	Schedule WithIn	Remarks
ENDOCRINOLOGY	SHRUTI K ATERKAR	5 Day(s)	UNCONTROLLED BLOOD GLUCOSE LEVELS.

Printed By : BHAWANA DAGA

**Dr. BHAWANA DAGA**  
AHC Physician / Consultant Internal Medicine



Name : Mrs. BHAVNABEN T PRAJAPATI (40 /F)

UHID : AHCC.0000126180

Date : 24/12/2022



Package : MEDIWHEEL-FULL BODY CHK-BELOW40-FEMALE

AHC No : AHCCA3062

Note :- The Health Check-up examinations and routine investigations have certain limitations and may not be able to detect all the diseases. Any new or persisting symptoms should be brought to the attention of the Consulting Physician. Additional tests, consultations and follow up may be required in some cases.

For Enquiry/Appointments Contact +91 76988 15003 / +91 79 66701880

Apollo Hospitals International Limited
Plot No.-1A, Bhat, GIDC, Gandhinagar, Gujarat - 382428, India.
Phone : +91 79 66701800 | Fax No. : +91 79 66701843
E-mail : info@apolloahd.com | www.ahmedabad.apollohospitals.com

Apollo Hospitals - City Centre (NOK NASH-JC)
1, TulsiBaag Society, Nr. Parimal Garden, Ahmedabad.
Phone : +91 79 66305800 / 01 or +91 76988 15148
E-mail : infoahcc@apolloahd.com

Regd. Office
19, Bishop Gardens, R.A. Puram, Chennai - 600 028
CIN No. : U85110TN1997PLC039016 | GSTin : 24AABCA4150H225
For online appointment : www.askapollo.com

For online appointment : www.askapollo.com
Keep the records carefully and bring them along during your next visit to our Hospital







Name : Mrs. BHAVNABEN T PRAJAPATI (40 /F)

UHID : AHCC.0000126180

Date : 24/12/2022



Package : MEDIWHEEL-FULL BODY CHK-BELOW40-FEMALE

AHC No : AHCCA3062

### Medications

AB GLIMISON M2 BD.  
AB TELRIDE 20MG BD.



**Dr. BHAWANA DAGA**  
AHC Physician / Consultant Internal Medicine

For Enquiry/Appointments Contact +91 76988 15003 / +91 79 66701880

**Apollo Hospitals International Limited**  
Plot No.-1A, Bhat, G.D.C. Gandhinagar, Gujarat - 382428, India.  
Phone : +91 79 66701800 | Fax No. : +91 79 66701843  
E-mail : info@apolloahd.com | www.ahmedabad.apollohospitals.com

**Apollo Hospitals - City Centre** (NON NABH-JCI)  
1, TulsiBaug Society, Nr. Parimal Garden, Ahmedabad.  
Phone : +91 79 66305800 / 01 or +91 76988 15148  
E-mail : infoahcc@apolloahd.com

**Regd. Office**  
19, Bishop Gardens, R.A. Puram, Chennai - 600 026  
CIN No. : U65110TN1997PLC039016 | GSTin : 24AABCA4150H2Z5  
For online appointment : www.askapollo.com



For online appointment : [www.askapollo.com](http://www.askapollo.com)  
Keep the records carefully and bring them along during your next visit to our Hospital



Organization is Accredited  
by Joint Commission International



DEPARTMENT OF HAEMATOLOGY

Name : Mrs. BHAVNABEN T PRAJAPATI Age : 40Yr 1Mth 16Days Gender : Female  
 UHID : AHCC.0000126180 / AHCCA3062 W/BNo/RefNo : AHC  
 SIN ILRN : 3626170 \ 1557861  
 Specimen : Whole Blood ( EDTA )  
 Ref Doctor : DR. BHAWANA DAGA



Collected on : 24-DEC-2022 11:26:51 AM Received on : 24-DEC-2022 11:31:14 AM Reported on : 24-DEC-2022 09:23:42 PM

MEDIWHEEL-FULL BODY CHK-BELOW40-FEMALE

TEST NAME	RESULT	BIOLOGICAL REFERENCE INTERVALS	UNITS
<b>COMPLETE BLOOD COUNT WITH ESR</b>			
Hemoglobin (Photometric Measurement)	12.9	12 - 16	gm%
Packed cell volume(Calculated)	38.9	36 - 46	%
RBC COUNT (Impedance)	4.47	3.8 - 5.2	Million/ul
MCV (From RBC Histogram)	87.2	80 - 100	fl
MCH(Calculated)	28.9	27 - 32	pg
MCHC(Calculated)	33.2	31 - 36	%
RDW(Calculated)	13	11.5 - 14.5	%
WBC Count (Impedance)	8900	4000 - 11000	/cu mm
<b>Differential Count (VCS Technology and Microscopy)</b>			
Neutrophils	73	40 - 75	%
Lymphocytes	20	20 - 40	%
Monocytes	06	2 - 10	%
Eosinophils	01	01 - 06	%
Basophils	00	0 - 1	%
Platelet Count (Impedance)	412000	150000 - 450000	/cu mm
MPV (Calculated)	7.3	7 - 11	fl
<b>PERIPHERAL SMEAR(Microscopy)</b>			
ERYTHROCYTE SEDIMENTATION RATE (ESR) (Automated/ optic-electronic)	60 *	0 - 20	mm/1st hr

For Enquiry/Appointments Contact +91 76988 15003 / +91 79 66701880

**Apollo Hospitals International Limited**  
 Plot No.-1A, Bhat, GIDC, Gandhinagar, Gujarat - 382428, India.  
 Phone : +91 79 66701800 | Fax No. : +91 79 66701843  
 E-mail : info@apolloahd.com | www.ahmedabad.apollohospitals.com

**Apollo Hospitals - City Centre** (NON NABH-JCI)  
 1, TulsiBaag Society, Nr. Parimal Garden, Ahmedabad,  
 Phone : +91 79 66305800 / 01 or +91 76988 15148  
 E-mail : infoahcc@apolloahd.com

**Regd. Office**  
 19, Bishop Gardens, R.A. Puram, Chennai - 600 028  
 CIN No. : U85110TN1997PLC039016 | GSTin : 24AABCA4150H225  
 For online appointment : www.askapollo.com



For online appointment : www.askapollo.com  
 Keep the records carefully and bring them along during your next visit to our Hospital

Saving time. Saving lives.



Organization is Accredited  
by Joint Commission International



DEPARTMENT OF HAEMATOLOGY

Name : Mrs. BHAVNABEN T PRAJAPATI Age : 40Yr 1Mth 16Days Gender : Female  
 UHID : AHCC.0000126180 / AHCCAH3062 W/BNo/RefNo : AHC  
 SIN ILRN : 3626170 \ 1557861  
 Specimen : Whole Blood ( EDTA )  
 Ref Doctor : DR. BHAWANA DAGA



Collected on : 24-DEC-2022 11:26:51 AM Received on : 24-DEC-2022 11:31:14 AM Reported on : 24-DEC-2022 09:23:42 PM

24/12/2022

Report Status:Final

\* END OF REPORT \*

CHECKED BY : 1010782  
724146

Printed On : 25-DEC-2022 05:20:37 PM

Dr.RAVISH SHAH  
MD PATHOLOGY

For Enquiry/Appointments Contact +91 76988 15003 / +91 79 66701880

**Apollo Hospitals International Limited**  
Plot No.-1A, Bhat, GIDC, Gandhinagar, Gujarat - 382428, India.  
Phone : +91 79 66701800 | Fax No. : +91 79 66701843  
E-mail : info@apolloahd.com | www.ahmedabad.apollohospitals.com

**Apollo Hospitals - City Centre** (NON NABH-JCI)  
1, Tulsibaug Society, Nr. Parimal Garden, Ahmedabad,  
Phone : +91 79 66305800 / 01 or +91 76988 15148  
E-mail : infoahcc@apolloahd.com

**Regd. Office**  
19, Bishop Gardens, R.A. Puram, Chennai - 600 028  
CIN No. : U65110TN1997PLC039016 | GSTin : 24AABCA4150H225  
For online appointment : www.askapollo.com



For online appointment : www.askapollo.com  
Keep the records carefully and bring them along during your next visit to our Hospital

Saving time. Saving lives.



Organization is Accredited  
by Joint Commission International

DEPARTMENT OF BIOCHEMISTRY AND IMMUNOLOGY



Name : Mrs. BHAVNABEN T PRAJAPATI Age : 40Yr 1Mth 16Days Gender : Female  
 UHID : AHCC.0000126180 / AHCCAH3062 W/BNo/RefNo : AHC  
 SIN \ LRN : 3626164 \ 3626168 \ 3626166 \ 3626163 \  
 Specimen : Serum  
 Ref Doctor : DR. BHAWANA DAGA



Collected on : 24-DEC-2022 11:26:51 AM Received on : 24-DEC-2022 11:31:36 AM Reported on : 24-DEC-2022 08:53:00 PM

MEDIWHEEL-FULL BODY CHK-BELOW40-FEMALE

TEST NAME	RESULT	BIOLOGICAL REFERENCE INTERVALS	UNITS
GLYCOSYLATED HEMOGLOBIN (HBA1C) - WHOLE BLOOD (Immunoturbidimetric)	9.73 *	Normal < 5.7%  Increased risk for Diabetes 5.7 - 6.4%  Diabetes >= 6.5%  Monitoring criteria for Diabetes Mellitus <7.0 : Well Controlled Diabetes 7.1 – 8.0 : Unsatisfactory Control > 8.0 : Poor Control & Needs Immediate Treatment	%
Mean Blood Sugar	233		
GLUCOSE - SERUM / PLASMA (FASTING) (Hexokinase)	232 *	70 - 100 : Normal 100 - 125 : Impaired Glucose Tolerance >= 126 : Diabetes Mellitus	mg/dL
ALT(SGPT) - SERUM / PLASMA (UV without P5P)	31	Adult Female : <34	U/L
ALKALINE PHOSPHATASE - SERUM/PLASMA (PNP AMP BUFFER)	85	Adult(Female): 35 - 104	U/L
AST (SGOT) - SERUM	19	>1 year Female : <32	U/L

For Enquiry/Appointments Contact +91 76988 15003 / +91 79 66701880

**Apollo Hospitals International Limited**  
 Plot No.-1A, Bhat, GIDC, Gandhinagar, Gujarat - 382428, India.  
 Phone : +91 79 66701800 | Fax No. : +91 79 66701843  
 E-mail : info@apolloahd.com | www.ahmedabad.apollohospitals.com

**Apollo Hospitals - City Centre** (NON NASH-JCI)  
 1, Tulsibaug Society, Nr. Parimal Garden, Ahmedabad.  
 Phone : +91 79 66305800 / 01 or +91 76988 15148  
 E-mail : infoahcc@apolloahd.com

**Regd. Office**  
 19, Bishop Gardens, R.A. Puram, Chennai - 600 028  
 CIN No. : U85110TN1997PLC039016 | GSTIn : 24AABCA4150H2Z5  
 For online appointment : www.askapollo.com

The Emergency Specialist



Saving time. Saving lives.



Organization is Accredited  
by Joint Commission International

DEPARTMENT OF BIOCHEMISTRY AND IMMUNOLOGY



Name : Mrs. BHAVNABEN T PRAJAPATI Age : 40Yr 1Mth 16Days Gender : Female  
 UHID : AHCC.0000126180 / AHCCAH3062 W/BNo/RefNo : AHC  
 SIN \ LRN : 3626164 \ 3626168 \ 3626166 \ 3626163 \  
 Specimen : 1557861 Serum  
 Ref Doctor : DR. BHAWANA DAGA



Collected on : 24-DEC-2022 11:26:51 AM Received on : 24-DEC-2022 11:31:36 AM Reported on : 24-DEC-2022 08:53:00 PM

(UV without P5P)

**BILIRUBIN (DIRECT/INDIRECT/TOTAL) - SERUM**

(Diazotization)

<b>Bilirubin Total</b>	<b>1.62 *</b>	0-1 days : 0 - 6mg/dl 1-2 days : 0 - 8mg/dl 2-5 days : 0 - 12mg/dl 5days - 4 months : 0.3 -1.2mg/dl >4 months : 0.3-1.2 mg/dl	mg/dL
<b>Direct Bilirubin</b>	<b>0.518 *</b>	Upto 0.3 mg/dl	mg/dL
<b>Indirect Bilirubin</b>	<b>1.1 *</b>	1 Day ≤5.1 mg/dL 2 Days ≤7.2 mg/dL 3-5 Days ≤10.3 mg/dL 6-7 Days ≤8.4 mg/dL 8-9 Days ≤6.5 mg/dL 10-11 Days ≤4.6 mg/dL 12-13 Days ≤2.7 mg/dL 14 Days - 9 Years 0.2-0.8 mg/dL 10-19 Years 0.2-1.1 mg/dL ≥20 Years 0.2-1.2 mg/dL	mg/dL
<b>CREATININE - SERUM / PLASMA</b> (Alkaline picrate - kinetic rate blanked)	<b>0.57</b>	Adult Female: 0.5 - 1.2	mg/dL
<b>GGTP: GAMMA GLUTAMYL TRANSPEPTIDASE - SERUM</b> (IFCC)	<b>21</b>	Male : 10 - 71 Female : 6 - 42	U/L
<b>PROTEIN TOTAL - SERUM / PLASMA</b> (Biuret)	<b>7.72</b>	>2 Year: 6.0 - 8.0	g/dL
<b>ALBUMIN - SERUM</b>	<b>4.41</b>	Adult(18 - 60 Yr): 3.5 - 5.2	g/dL

For Enquiry/Appointments Contact +91 76988 15003 / +91 79 66701880

**Apollo Hospitals International Limited**  
Plot No.-1A, Bhat, GIDC, Gandhinagar, Gujarat - 382428, India.  
Phone : +91 79 66701800 | Fax No. : +91 79 66701843  
E-mail : info@apolloahd.com | www.ahmedabad.apollohospitals.com

**Apollo Hospitals - City Centre (NON NABH-JCI)**  
1, TulsiBaag Society, Nr. Panimal Garden, Ahmedabad.  
Phone : +91 79 66305800 / 01 or +91 76988 15148  
E-mail : infoahcc@apolloahd.com

**Regd. Office**  
19, Bishop Gardens, R.A. Puram, Chennai - 600 028  
CIN No. : U85110TN1997PLC039016 | GSTIn : 24AABCA4150H225  
For online appointment : www.askapollo.com





Organization is Accredited  
by Joint Commission International



DEPARTMENT OF BIOCHEMISTRY AND IMMUNOLOGY

Name : Mrs. BHAVNABEN T PRAJAPATI Age : 40Yr 1Mth 16Days Gender : Female  
 UHID : AHCC.0000126180 / AHCCA3062 W/BN/RefNo : AHC  
 SIN \ LRN : 3626164 \ 3626168 \ 3626166 \ 3626163 \  
 Specimen : 1557861 Serum  
 Ref Doctor : DR. BHAWANA DAGA



Collected on : 24-DEC-2022 11:26:51 AM Received on : 24-DEC-2022 11:31:36 AM Reported on : 24-DEC-2022 08:53:00 PM

Globulin-Serum/Plasma	3.3	2.2 - 4.2	
A/G ratio	1.3	1.00 - 2.00	
TOTAL T3: TRI IODOTHYRONINE - SERUM (Electrochemiluminescence:ECLIA)	1.32	0.8 - 2.0	ng/mL
TOTAL T4: THYROXINE - SERUM (Electrochemiluminescence:ECLIA)	10.96 *	5.1 - 14.1	ug/dL
TSH: THYROID STIMULATING HORMONE - SERUM (Electrochemiluminescence:ECLIA)	2.26	14-120 years : 0.27 - 4.20	µIU/mL
URIC ACID - SERUM (Uricase, colorimetric)	4.0	Male : 3.4-7.0 Female : 2.4-5.7	mg/dL
BUN (BLOOD UREA NITROGEN) (Histology)	7	Adult : 6 - 20	mg/dL
UREA - SERUM / PLASMA	14 *	15 - 50	mg/dL
LIPID PROFILE - SERUM			
TOTAL CHOLESTEROL (CHOD POD)	135	0 - 200 : Desirable 200 - 240 : Borderline High 240 - 280 : High > 280 : Very High	mg/dl
TRIGLYCERIDES - SERUM (Enzymatic Endpoint)	87	Normal: <150 High: 150 - 199 Hypertriglyceridemic: 200 - 499 Very High: >=500	mg/dL
HDL CHOLESTEROL - SERUM / PLASMA (Direct Enzymatic Colorimetric)	49 *	< 40 : Major risk factor for heart disease 40 - 59 : The higher The better.	mg/dL

For Enquiry/Appointments Contact +91 76988 15003 / +91 79 66701880

**Apollo Hospitals International Limited**  
 Plot No.-1A, Bhat, GIDC, Gandhinagar, Gujarat - 382428, India.  
 Phone : +91 79 66701800 | Fax No. : +91 79 66701843  
 E-mail : info@apolloahd.com | www.ahmedabad.apollohospitals.com

**Apollo Hospitals - City Centre** (NON NASH-ICI)  
 1, TulsiBaag Society, Nr. Parimal Garden, Ahmedabad.  
 Phone : +91 79 66305800 / 01 or +91 76988 15148  
 E-mail : infoahcc@apolloahd.com

**Regd. Office**  
 19, Bishop Gardens, R.A. Puram, Chennai - 600 028  
 CIN No. : U85110TN1997PLC039016 | GSTin : 24AABCA4150H2Z5  
 For online appointment : www.askapollo.com





Organization is Accredited  
by Joint Commission International



DEPARTMENT OF BIOCHEMISTRY AND IMMUNOLOGY

Name : Mrs. BHAVNABEN T PRAJAPATI Age : 40Yr 1Mth 16Days Gender : Female  
 UHID : AHCC.0000126180 / AHCCA3062 W/BNo/RefNo : AHC  
 SIN \ LRN : 3626164 \ 3626168 \ 3626166 \ 3626163 \  
 Specimen : Serum  
 Ref Doctor : DR. BHAWANA DAGA



Collected on : 24-DEC-2022 11:26:51 AM Received on : 24-DEC-2022 11:31:36 AM Reported on : 24-DEC-2022 08:53:00 PM

LDL CHOLESTEROL - SERUM / PLASMA (Direct LDL)	74	>=60 : Considered protective against heart disease < 100 : Optimal 100-129 : Near Optimal 130-159 : Borderline High 160-189 : High >=190 : Very High	mg/dL
VLDL CHOLESTEROL (Calculated)	17	< 40 mg/dl	
C/H RATIO (Calculated)	3	&lt; 4.5	
GLUCOSE - SERUM / PLASMA (POST PRANDIAL) - PPBS (Hexokinase)			
GLUCOSE - SERUM / PLASMA (POST PRANDIAL)	495 *	70 - 140	mg/dL

24/12/2022

Report Status:Final

\* END OF REPORT \*

CHECKED BY 1010782  
724146

Printed On : 25-DEC-2022 05:20:49 PM

Dr.RAVISH SHAH  
MD PATHOLOGY



Organization is Accredited  
by Joint Commission International

DEPARTMENT OF CLINICAL PATHOLOGY



Name : Mrs. BHAVNABEN T PRAJAPATI Age : 40Yr 1Mth 16Days Gender : Female  
 UHID : AHCC.0000126180 / AHCCA3062 W/BNo/RefNo : AHC  
 SIN ILRN : 3626161 \ 3626167 \ 1557861  
 Specimen : Urine  
 Ref Doctor : DR. BHAWANA DAGA



Collected on : 24-DEC-2022 11:26:51 AM Received on : 25-DEC-2022 02:27:52 AM Reported on : 25-DEC-2022 02:30:27 AM

MEDIWHEEL-FULL BODY CHK-BELOW40-FEMALE

TEST NAME	RESULT	BIOLOGICAL REFERENCE INTERVALS	UNITS
URINE GLUCOSE(POST PRANDIAL)			
\$ URINE GLUCOSE(POST PRANDIAL)	+++		
URINE FOR ROUTINE EXAMINATION : (Solubility Method)			
PHYSICAL EXAMINATION			
Specific Gravity	1.020		
Colour:	Pale-Yellow		
Transparency:	Clear		
CHEMICAL EXAMINATION			
pH	8		
Protein :	Nil		
Sugar:	+		
Blood:	Negative		
Ketone	Absent		
Bile Pigments:	Absent		
Urobilinogen	Normal		E.U./dL
Nitrite	Negative		
Cells:			
Pus Cells	Occasional	0-5/hpf	
RBC	Nil	0-5/hpf	/hpf
Epithelial Cells	Occasional		
Casts:	Absent		
Crystals:	Absent		
Note	24/12/2022		

For Enquiry/Appointments Contact +91 76988 15003 / +91 79 66701880

**Apollo Hospitals International Limited**  
 Plot No.-1A, Bhat, GIDC, Gandhinagar, Gujarat - 382428, India.  
 Phone : +91 79 66701800 | Fax No. : +91 79 66701843  
 E-mail : info@apolloahd.com | www.ahmedabad.apollohospitals.com

**Apollo Hospitals - City Centre** (NON NASH-JCI)  
 1, Tulsibaug Society, Nr. Parimal Garden, Ahmedabad.  
 Phone : +91 79 66305800 / 01 or +91 76988 15148  
 E-mail : infoahcc@apolloahd.com

**Regd. Office**  
 19, Bishop Gardens, R.A. Puram, Chennai - 600 028  
 CIN No. : U65110TN1997PLC039016 | GSTin : 24AABCA4150H225  
 For online appointment : www.askapollo.com







Organization is Accredited  
by Joint Commission International



DEPARTMENT OF CLINICAL PATHOLOGY

Name : Mrs. BHAVNABEN T PRAJAPATI Age : 40Yr 1Mth 16Days Gender : Female  
 UHID : AHCC.0000126180 / AHCCAH3062 W/BNo/RefNo : AHC  
 SIN ILRN : 3626161 \ 3626167 \ 1557861

Specimen : Urine

Ref Doctor : DR. BHAWANA DAGA



Collected on : 24-DEC-2022 11:26:51 AM Received on : 25-DEC-2022 02:27:52 AM Reported on : 25-DEC-2022 02:30:27 AM

24/12/2022

Report Status:Final

\* END OF REPORT \*

CHECKED BY : 1060162  
724146

Dr.RAVISH SHAH  
MD PATHOLOGY

Printed On : 25-DEC-2022 05:21:05 PM



Name : Mrs. BHAVNABEN T PRAJAPATI  
 UHID : AHCC.0000126180 / AHCCA3062 Age : 40Yr Gender : Female  
 Lab No : AHIL01.H2202220 LRN : 1557861 W/BNo/RefNo : AHC  
 Ref Doctor : DR. BHAWANA DAGA



Collected on : 24-DEC-2022 11:26:51 AM Received on : 24-DEC-2022 04:03:05 PM Reported on : 26-DEC-2022 10:00:19 AM

**MEDIWHEEL-FULL BODY CHK-BELOW40-FEMALE**

**CONVENTIONAL PAP SMEAR /CERVICAL SMEAR**

Ref No:

CY 2042/22

Brief Clinical History:

LMP: 8.12.2022

SPECIMEN TYPE:

Conventional

Cervical smear

One wet fixed smear received, labeled as 'Bhav nab en AHCC 126180'.

SPECIMEN ADEQUACY:

Satisfactory for evaluation with endocervical cells.

INTERPRETATION/RESULT:

\*

Negative for intraepithelial lesion or malignancy, Reactive cellular changes associated with inflammation

DEPARTMENT OF CYTOLOGY



Accreditation is Accredited  
by Joint Commission International

Name : Mrs. BHAVNABEN T PRAJAPATI

UHID : AHCC.0000126180 / AHCCA3062

Age : 40Yr

Gender : Female

Lab No : AHIL01.H2202220 LRN : 1557861

W/BNo/RefNo : AHC

Ref Doctor : DR. BHAWANA DAGA



Collected on : 24-DEC-2022 11:26:51 AM

Received on : 24-DEC-2022 04:03:05 PM

Reported on : 26-DEC-2022 10:00:19 AM

\* END OF REPORT \*

Dr.MANASI PRADIP TRIVEDI  
MD PATHOLOGY

Typed By: 1058420

Printed On : 28-DEC-2022 12:45:41 PM

Page 2 of 2

For Enquiry/Appointments Contact +91 76988 15003 / +91 79 66701880

Apollo Hospitals International Limited  
Plot No.-1A, Bhat, GIDC, Gandhinagar, Gujarat - 382428, India.  
Phone : +91 79 66701800 | Fax No. : +91 79 66701843  
E-mail : info@apolloahd.com | www.ahmedabad.apollohospitals.com

Apollo Hospitals - City Centre (NON NABH-JCI)  
1, TulsiBaag Society, Nr. Parimal Garden, Ahmedabad.  
Phone : +91 79 66305800 / 01 or +91 76988 15148  
E-mail : infoahcc@apolloahd.com

Regd. Office  
19, Bishop Gardens, R.A. Puram, Chennai - 600 028  
CIN No. : U85110TN1997PLC039016 | GSTin : 24AABCA4150H225  
For online appointment : www.askapollo.com

The Emergency Specialist



Saving time. Saving lives.

For online appointment : www.askapollo.com  
Keep the records carefully and bring them along during your next visit to our Hospital



Name : Mrs. BHAVNABEN T PRAJAPATI  
 Organization is Accredited by Joint Commission International  
 UHID : AHCC.0000126180 / AHCCA3062  
 SIN \LRN : 3626169 \ 1557861  
 Specimen : Blood  
 Ref Doctor : DR. BHAWANA DAGA

Age : 40Yr 1Mth 16Days Gender : Female  
 W/BNo/RefNo : AHC



Collected on : 24-DEC-2022 11:26:51 AM Received on : 24-DEC-2022 04:04:17 PM Reported on : 24-DEC-2022 06:03:31 PM

**MEDIWHEEL-FULL BODY CHK-BELOW40-FEMALE**

TEST NAME	RESULT
-----------	--------

BLOOD GROUPING AND TYPING (ABO and Rh)	
BLOOD GROUP:	O Positive
Report Status:Final	

\* END OF REPORT \*

CHECKED BY : 1010734  
 717844



Printed On : 28-DEC-2022 12:46:29 PM

Dr.SANJAY GUPTA  
 MBBS, DIHBT,  
 CONSULTANT, BLOOD BANK



Organization is Accredited  
by Joint Commission International



### Radiology

**Patient Details** : Mrs. BHAVNABEN T PRAJAPATI | Female | 40Yr 1Mth 16Days  
**UHID** : AHCC.0000126180      **Patient Location:** AHC  
**Patient Identifier:** AHCCA3062        
**DRN** : 122147902      **Completed on :** 24-DEC-2022 12:02  
**Ref Doctor** : DR. BHAWANA DAGA

### X-RAY CHEST PA

#### FINDINGS :

Both lung fields appear normal. Bilateral hilar shadows appear normal. Trachea and major bronchi appear normal. Cardiac size appears normal. Both costophrenic angles are clear. Domes of diaphragm are well delineated. Visualized bones appear normal.

#### IMPRESSION

NORMAL STUDY.

--- END OF THE REPORT ---

A. A. PATEL

Dr. ALPESH A PATEL

DNB Resident

Printed on : 24-Dec-2022 15:01      Printed By : 1232062      Reported By : 717876      Page 1 of 1

For Enquiry/Appointments Contact +91 76988 15003 / +91 79 66701880

**Apollo Hospitals International Limited**  
 Plot No.-1A, Bhat, GIDC, Gandhinagar, Gujarat - 382428, India.  
 Phone : +91 79 66701800 | Fax No. : +91 79 66701843  
 E-mail : info@apolloahd.com | www.ahmedabad.apollohospitals.com

**Apollo Hospitals - City Centre** (NON NABH-JCI)  
 1, TulsiBaag Society, Nr. Parimal Garden, Ahmedabad.  
 Phone : +91 79 66305800 / 01 or +91 76988 15148  
 E-mail : infoahcc@apolloahd.com

**Regd. Office**  
 19, Bishop Gardens, R.A. Puram, Chennai - 600 028  
 CIN No. : U85110TN1997PLC039016 | GSTin : 24AABCA4150H2Z5  
 For online appointment : www.askapollo.com

The Emergency Specialist



Saving time. Saving lives.

For online appointment : www.askapollo.com  
 Keep the records carefully and bring them along during your next visit to our Hospital



Organization is Accredited  
by Joint Commission International



## Radiology

**Patient Details** : Mrs. BHAVNABEN T PRAJAPATI | Female | 40Yr 1Mth 16Days  
**UHID** : AHCC.0000126180      **Patient Location:** AHC  
**Patient Identifier:** AHCCA3062        
**DRN** : 222066896      **Completed on :** 24-DEC-2022 12:53  
**Ref Doctor** : DR. BHAWANA DAGA

### USG WHOLE ABDOMEN

**FINDINGS :**

Liver appears normal in size and shows fatty changes. No evidence of focal pathology seen. Intra and extra hepatic biliary radicles are not dilated. Portal vein is normal in calibre. Intrahepatic portal radicles appear normal.

Gall bladder appears normal with no evidence of calculus. Wall thickness appears normal. No evidence of pericholecystic collection.

Head, body and tail of pancreas appear normal in size and echotexture. No focal lesions identified Pancreatic duct appears normal in caliber.

Spleen appears normal in size and shows uniform echotexture.

Both kidneys are normal in size and show normal echopattern with good corticomedullary differentiation .Cortical outlines appear smooth. No evidence of calculi. Pelvicalyceal system on both sides appear normal.

No evidence of ascites or lymphadenopathy.

Urinary bladder is normal in contour and outline. Wall thickness appears normal.

Uterus measures 6.3 x 4.6 x 4.4 cm. ET measures 3 mm. IUCD is noted in situ. Uterus is anteverted and appears normal in size and echotexture. No focal lesion noted. Myometrial and endometrial echotexture appears normal.

Both ovaries appears normal in size and echotexture.  
 No definite evidence of adnexal/pelvic mass is seen.

**IMPRESSION**

Printed on : 24-Dec-2022 15:01      Printed By : 1232062      Reported By : 717876      Page 1 of 2

For Enquiry/Appointments Contact +91 76988 15003 / +91 79 66701880



Organization is Accredited  
by Joint Commission International



Mrs. BHAVNABEN T PRAJAPATI

AHCC.0000126180

AHCCA3062

**USG WHOLE ABDOMEN**

Grade I fatty liver.  
IUCD is noted.

— END OF THE REPORT —

A. A. PATEL

Dr. ALPESH A PATEL

DNB Resident

Printed on : 24-Dec-2022 15:01

Printed By : 1232062

Reported By : 717876

Page 2 of 2

For Enquiry/Appointments Contact +91 76988 15003 / +91 79 66701880

**Apollo Hospitals International Limited**  
Plot No.-1A, Bhat, GIDC, Gandhinagar, Gujarat - 382428, India.  
Phone : +91 79 66701800 | Fax No. : +91 79 66701843  
E-mail : info@apolloahd.com | www.ahmedabad.apollohospitals.com

**Apollo Hospitals - City Centre** (WOM NASH-ICI)  
1, TulsiBaag Society, Nr. Panamal Garden, Ahmedabad.  
Phone : +91 79 66305800 / 01 or +91 76988 15148  
E-mail : infoahcc@apolloahd.com

**Regd. Office**  
19, Bishop Gardens, R.A. Puram, Chennai - 600 028  
CIN No. : U85110TN1997PLC039016 | GSTin : 24AABCA4150H225  
For online appointment : www.askapollo.com

The Emergency Specialist



Saving time. Saving lives.

For online appointment : www.askapollo.com  
Keep the records carefully and bring them along during your next visit to our Hospital

EYE CHECK UP

NAME *Mr Blaine*

Date

*26/12/22*

VA

*6/6*  
*6/6*

flo

BCVA(Distance & Near)

RE

*pl 6/6*

LE

*pl 6/6*

*Adop 1.0*

Colour Vision

*Normal*

Advice:

Checked By

*[Signature]*

Anterior Segment

Fundus

Advice:

Diagnosis

Checked By



**ELECTROCARDIOGRAM REPORT**

AHCC.0000126180  
MRS. BHAVNABEN T PRAJA  
PATI  
Age: 40Year(s) Year(s)/Female  
24 Dec 2022 9:32:49 AM



Name: \_\_\_\_\_ Age/Sex: \_\_\_\_\_ Date: \_\_\_\_\_

Ref. By: \_\_\_\_\_ ECG No. \_\_\_\_\_ UHID/IP: \_\_\_\_\_

Referral Diagnosis:

Atria - Rate:

Rhythm:

Axis:

PR Interval:

P Wave:

Voltage:

Q Wave:

S-T Changes:

Final Impression:

Reported By: \_\_\_\_\_

*NSR*

Ventricular Rate:

Q R S:

QTc:

	V4R	V1	V2	V5	V6
R/S					



Cardiologist

\*Caution: Please get the ECG photocopied for future reference.

Copy ID: Name:

Sex: cm kg

Medication: Birth date: / mm/yy

Symptoms:

History:

Vent. rate

PR int

QRS dur

QT/QTc (E) int

P/QRS/T axis

RV5/SV1 amp

RV5+SV1 amp

90

152

74

354/ 402

68/ 1/ 10

0.66/ 0.63

1.30

bpm

ms

ms

ms

ms

mV

mV

years

1100 Sinus rhythm

8102 Low QRS voltage in chest leads [QRS deflection < 1.0 mV in chest leads]

9120 \*\* atypical ECG \*\*

Unconfirmed Report  
Reviewed by:

24-Dec-2022 AM10:41:47

AHCC.0000126180  
 MRS. BHAVNABEN T PRAJA  
 PATI  
 Age: 40Year(s) Year(s)/Female  
 24 Dec 2022 9:32:48 AM



10 mm/mV 25 mm/s Filter: H50 D 35 Hz 10 mm/mV

10 mm/mV

10 mm/mV

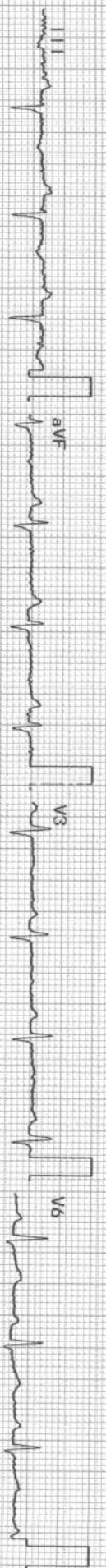
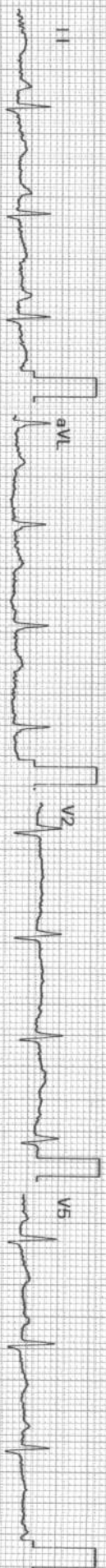
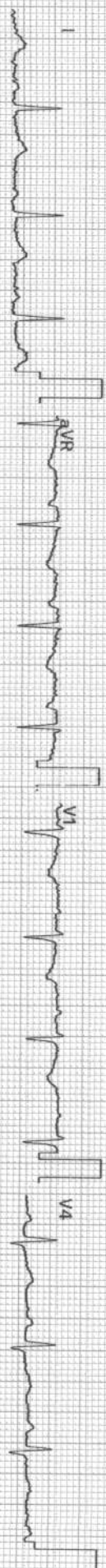

Rhythm [11] 10 mm/mV



2350K 03-10 07-01

Dept.:

Exam: