



# MALIK RADIX HEALTH CARE

(UNIT OF MALIK RADIX HEALTHCARE PVT. LTD)

C-217, 218, Nirman Vihar, Vikas Marg, New Delhi - 110092

Tel.: 011-22011192, 22011196, 47060150 • Fax.: 22011208

E-mail : radixhealthcare@yahoo.co.in

Website : www.radixhealthcare.org



Safety at WEI now  
accredited by NABH

NAME	MR VISHAL SINGH JAMWAL	AGE	30 YRS/M
REFD. BY.	HEALTH CHECK UP	DATE	27.12.22

## Ultrasound Examination of Whole Abdomen:

**Liver:** Liver shows normal parenchymal echotexture. No focal SOL is seen in liver. IHBR & portal radicles are normal.

**Gallbladder:** Gallbladder shows normal anechoic pattern. No evidence of cholecystitis or cholelithiasis seen. Common bile duct is normal in course & caliber.

**Pancreas:** Pancreas shows normal size & echotexture.

**Spleen:** Spleen shows normal size, outline & echotexture.

**Kidneys:** Kidneys show normal size, shape, position & echotexture. No calculus, hydronephrosis or SOL is seen in kidneys. Cortico- medullary differentiation and cortical thickness is normal on both sides.

No supra- renal mass seen.

Great abdominal vessels are normal.

Domes of diaphragm are seen to move normally & synchronously in respiration. No infra- or supradiaphragmatic collection seen.

No ascites or pericardial effusion seen.

No para aortic lymph nodes seen.

**Urinary bladder:** Urinary bladder shows normal anechoic pattern. No calculus, SOL or diverticulum seen.

**Prostate:** Prostate and seminal vesicles are sonographically normal.

Regards.

Dr Mukesh Koshal MD ( Rad- diag)

Regn. No. DMC 10407

RADIOLOGIST :

**Facilities Available :**

MRHC / GEN / FR / 15

- ★ Multispeciality Hospital ★ 24 Hours Emergency ★ X-Ray/ ECG/ Ultrasound ★ Dental
- ★ Fully Equipped Operation Theatre ★ Fully Functional Lab ★ Casualty/ICU ★ Nursery
- ★ Labour Room ★ All Speciality OPD ★ Laparoscopic Surgery ★ ECHO ★ Plastic Surgery

Home Collection Facility Available Contact : 8587915647





# MALIK RADIX HEALTH CARE

(UNIT OF MALIK RADIX HEALTHCARE PVT. LTD)

C-217, 218, Nirman Vihar, Vikas Marg, New Delhi - 110092

Tel.: 011-22011192, 22011196, 47060150 • Fax.: 22011208

E-mail : radixhealthcare@yahoo.co.in

Website : www.radixhealthcare.org



Safety at WEI now accredited by NABH

UHID	PT177496	LAB No.	XRY2207993
Name	Mr. VISHAL SINGH	Regn. No.	GEN2233291
Age / Sex	JAMWAL 30 Yrs / M	Receiving Dt/Time	27/Dec/2022 11:07
		Reporting Dt/Time	27/Dec/2022 11:51 AM



## XRAY

CHEST (PA)

Both lung fields are normal.

Cp angles are clear.

Hila are normal...

Heart size appears within normal limits.

Soft tissue shadows and bony thorax are normal.

Advised....please correlate clinically.

\*\*\*\*\* END OF REPORT \*\*\*\*\*

DR. K.K. SINHA  
M.B.B.S. D.M.R.D.  
SENIOR CONSULTANT  
Reg. No. 25437 (DMC)

DR. RAJESH MALHOTRA  
MBBS, MD (RADIOLOGY)  
CONSULTANT RADIOLOGY  
Reg.No.DMC9299

DR. T. K VOHRA  
MD (RADIODIAGNOSIS)  
SENIOR CONSULTANT  
Reg. No. 3272 (DMC)

DR. MUKESH KOSHAL  
MBBS, MD (RADIOLOGY)  
CONSULTANT RADIOLOGY  
Reg.No.DMC10407

RADIOLOGIST :

### Facilities Available :

- ★ Multispeciality Hospital ★ 24 Hours Emergency ★ X-Ray/ ECG/ Ultrasound ★ Dental
- ★ Fully Equipped Operation Theatre ★ Fully Functional Lab ★ Casualty/ICU ★ Nursery
- ★ Labour Room ★ All Speciality OPD ★ Laparoscopic Surgery ★ ECHO ★ Plastic Surgery

Home Collection Facility Available Contact : 8587915647

भारत सरकार  
GOVERNMENT OF INDIA

विशाल सिंह जम्वाल  
Vishal Singh Jamwal

जन्म वर्ष / Year of Birth : 1992  
पुरुष / Male



9184 9865 7459

आधार — आम आदमी का अधिकार

*(Handwritten signature)*

नैशनल इडेंटिफिकेशन ऑथोरिटी ऑफ इंडिया  
UNIQUE IDENTIFICATION AUTHORITY OF INDIA

पता: S/O अंग्रेज सिंह जम्वाल, एम-११, डी-३, पांडव नगर, शकपुर, ईस्ट दिल्ली, दिल्ली, 110092

Address: S/O Angrez Singh Jamwal, S-11, D-3, Pandav Nagar, Pandav Nagar, Shakarpur, East Delhi, Delhi, 110092

1947  
1800 180 1947

help@uidai.gov.in

www.uidai.gov.in

P.O. Box No. 1947  
Bengaluru-560 031

Malik Radix Health Care Pvt. Ltd.  
C-217, C-218, Nirman Vihar  
Delhi-110092  
Ph. : 011-22011196, 22011192  
Regd. No. 607



# MALIK RADIX HEALTH CARE

(UNIT OF MALIK RADIX HEALTHCARE PVT. LTD.)

C-217, 218, Nirman Vihar, Vikas Marg, New Delhi - 110092

Tel.: 011-22011192, 22011196 • Fax : 22011208

E-mail : radixhealthcare@yahoo.co.in

Website : www.radixhealthcare.org



Safety at WEI now accredited by NABH

Name - Vishal Singh Jamwal  
Age - 30yrs/M

27/12/22

Vis 6/6 ✓  
6/6 ✓

Near V: No  
No

Color V: WNL

Fundi: WNL

< 9 hypermetropia

(RD)

Dr. Aditi Gupta  
MBBS, MS, DNB  
Casualtant Ophthalmologist  
Malik Radix Healthcare Pvt. Ltd.  
DMC No. 721661

### Facilities Available :

- ★ Multispeciality Hospital ★ 24 Hours Emergency ★ X-Ray/ECG/ Ultrasound ★ Dental
- ★ Fully Equipped Operation Theatre ★ Fully Functional Lab ★ Casualty/ICU ★ Nursery
- ★ Labour Room ★ All Speciality OPD ★ Laparoscopic Surgery ★ ECHO ★ Plastic Surgery

**MALIK RADIX HEALTHCARE PVT LTD**  
 UNI-EMC-217/218 NIRMAN VIHAR VIKAS MARG  
 DELHI 110092

VISHAL SINGH JAMWAL  
 I.D. : 992

AGE/SEX : 30 YR/M  
 HT/WT :  
 DATE : 27-12-2022 12:00:29 PM  
 REF BY : Dr.  
 MACHINE INTERPRETATION : Normal ECG.

RATE : 99 bpm  
 BP : N/A

P Duration : 112 ms  
 PR Duration : 148 ms

QRS Duration : 86 ms  
 QT Interval : 307 ms  
 QTc Interval : 364 ms

P Axis : 36 deg.  
 QRS Axis : 86 deg.  
 T Axis : 46 deg.

Speed : 25 mm/s  
 Sensitivity : 10 mm/mV

Linked Median

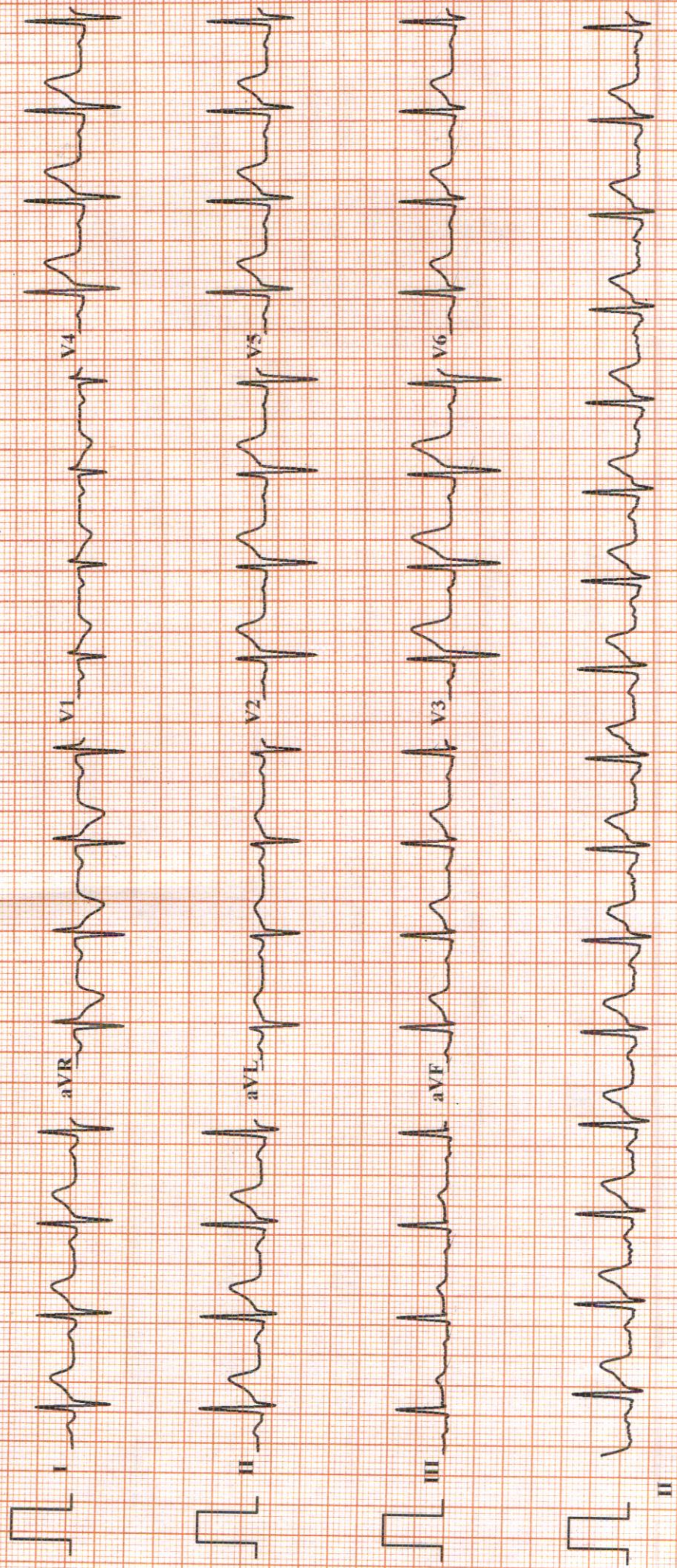

# Malik Radix HealthCare.

## ELECTROCARDIOGRAM

Name: MR. VISHAL SINGH JAMWAL      Age & Sex: 30YR/MALE      Ref by: MEDIWHEEL      Date: 27/12/2022

### EKG FINDINGS:

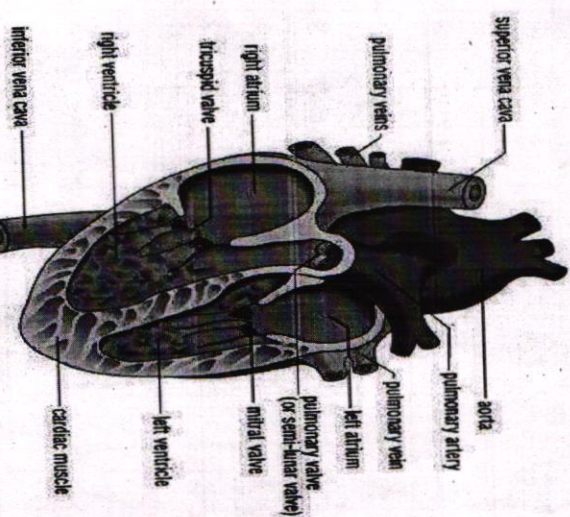

Rate 99bpm      Rhythm Sinus      Mechanism Normal

Axis Normal      P Wave Normal      PR Interval 0.14/Sec

QRS Complex Normal      QT Interval Normal      Q Wave Normal

ST Segment Normal      T Wave Normal

Conclusion Sinus Rhythm, Normal Axis, TWNL.

Doctors Signature SHEIKH SAZIR AHMED  
M.D. Physician  
PGDCC  
DMC-46499



# MALIK RADIX HEALTHCARE PVT LTD

C-217/218 NIRMAN VIHAR  
VIKAS MARG DELHI 110092

**VISHAL SINGH JAMWAL**  
ID : 779  
DATE : 27-12-2022  
AGE/SEX : 30 / M  
HT/WT : 0 / 0  
REF. BY :

**TREADMILL TEST REPORT**

PROTOCOL : Bruce  
HISTORY :  
INDICATION :  
MEDICATION :

PHASE	TOTAL STAGE TIME	SPEED Km/Hr	GRADE %	H.R. bpm	B.P. mmHg	RPP x100	ST LEVEL (MM)			METTS
							II	VI	V5	
SUPINE				100	120 / 80	120	3	-0.8	3.2	
STANDING				102	120 / 80	122	3.3	-1	3.3	
HYPERVENT	0:18			100	120 / 80	120	3.5	-1.1	3.5	
Stage 1	2:55	2.7	10	125	124 / 84	155	2.8	-1.1	3.5	4.67
Stage 2	5:55	4	12	145	128 / 86	185	1.6	-1.1	2.5	7.04
PK-EXERCISE	8:19	5.4	14	169	132 / 88	223	1.8	-1.2	2.9	9.34
RECOVERY	9:26			135	130 / 86	175	3	-1.4	4	
RECOVERY	11:22			116	128 / 84	148	1.9	-0.7	2.3	
RECOVERY	14:22			120	124 / 82	148	2	-0.6	2.3	

**RESULTS**

EXERCISE DURATION : 8:19  
MAX HEART RATE : 169 bpm  
MAX BLOOD PRESSURE : 132 / 88 mm Hg  
REASON OF TERMINATION : **THR Achieved.**

**THR Achieved.**

BP RESPONSE :  
ARRHYTHMIA :  
H.R. RESPONSE :  
IMPRESSIONS :

**TMT is Negative for Provocable myocardial Ischemia.**

MAX WORK LOAD : 9.34 METTS

Technician :

**Dr. Anshu Jyoti Yagi**  
M.D. Medicine, DNB Cardiology  
Senior Consultant, Cardiology  
DMC No.: 20902  
Malik Radix Healthcare Pvt. Ltd.

# MALIK RADIX HEALTHCARE PVT LTD

VISHAL SINGH JAMWAL

I.D. 779

Age 30/M

Date 27-12-2022

RATE 100bpm

B.P. 120/80

PRETEST

SUPINE

ST @ 10mm/mV

80ms PostJ

LINKED MEDIAN

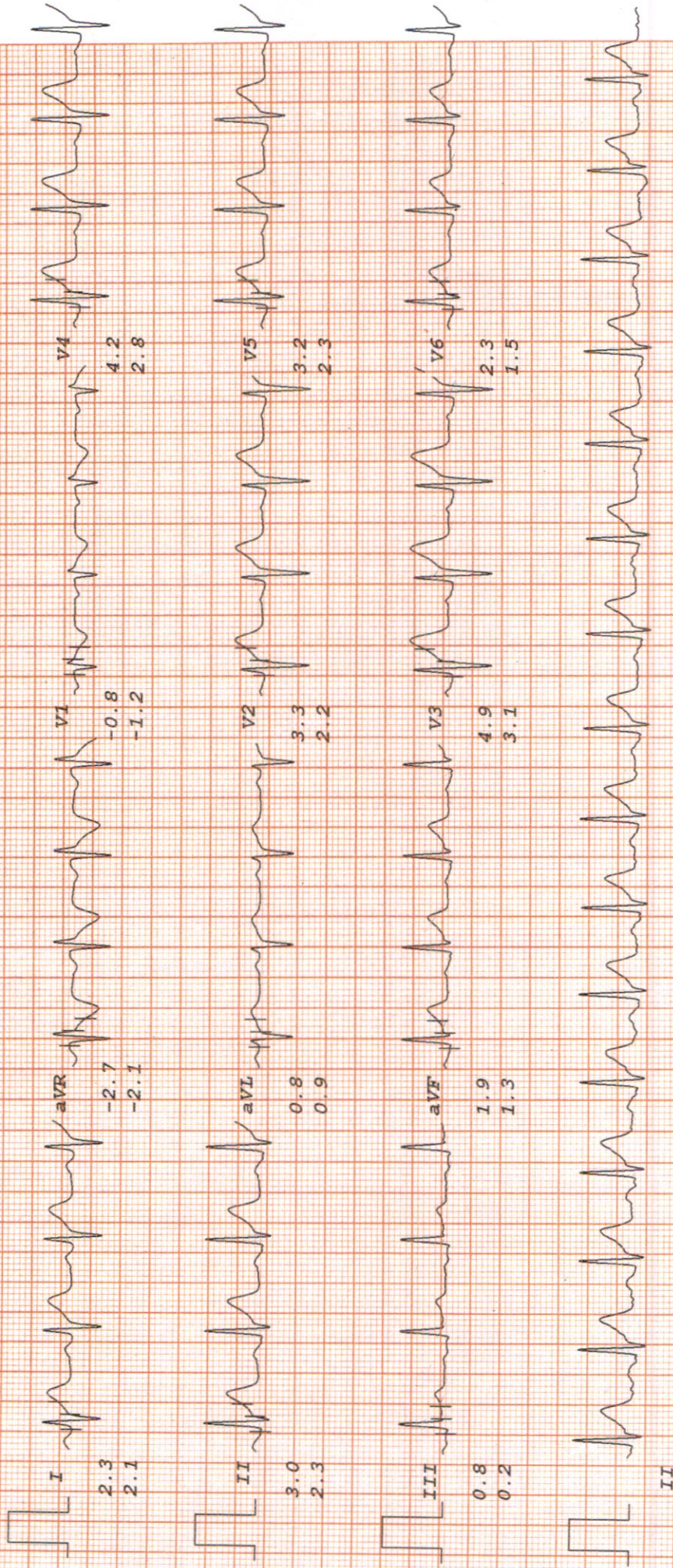

# MALIK RADIX HEALTHCARE PVT LTD

VISHAL SINGH JAMWAL

I.D. 779

Age 30/M

Date 27-12-2022

RATE 102bpm

B.P. 120/80

PRETEST

STANDING

ST @ 10mm/mV

80ms PostJ

LINKED MEDIAN

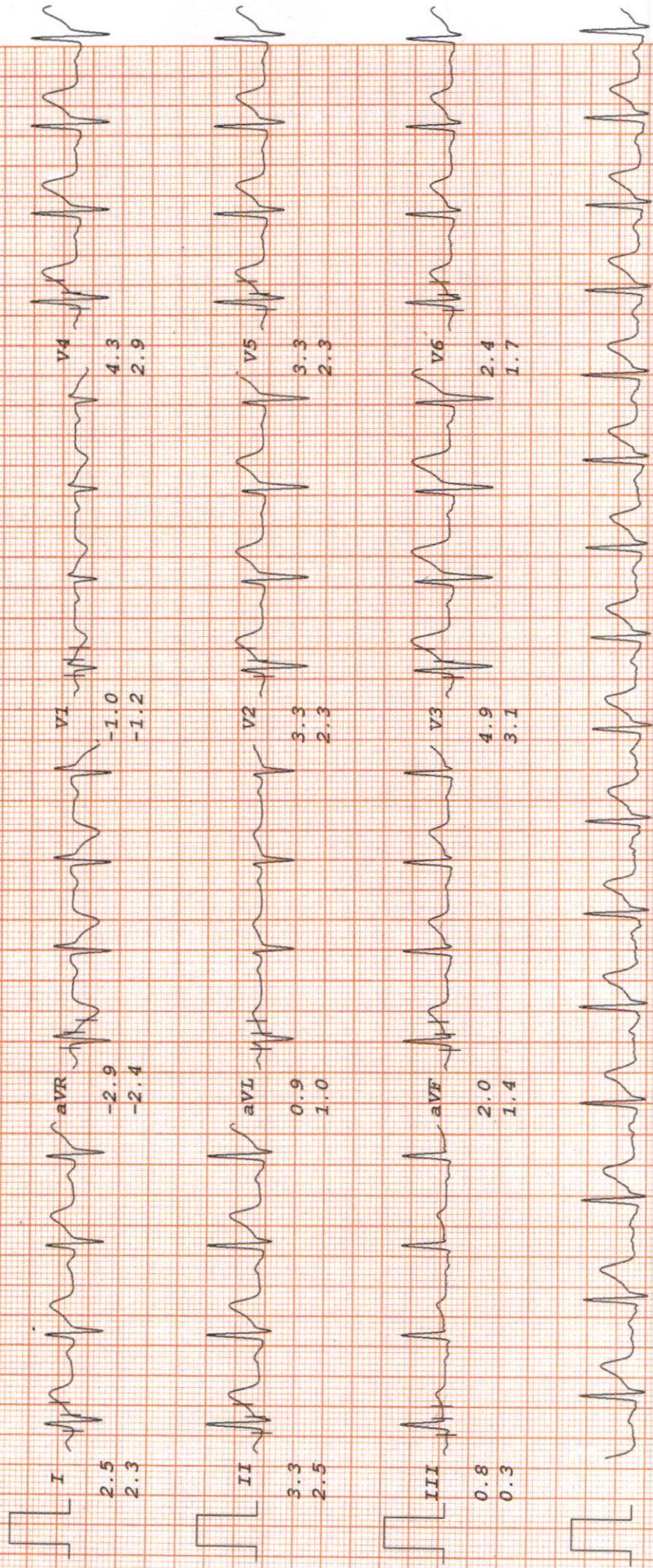



# MALIK RADIX HEALTHCARE PVT LTD

VISHAL SINGH JAMWAL

Bruce

ST @ 10mm/mV

I.D. 779

Age 30/M

Date 27-12-2022

RATE 125bpm

B.P. 124/84

Stage 1

TOTAL TIME 2:55

PHASE TIME 2:55

80ms PostJ

Speed 2.7 km/hr

SLOPE 10 %

LINKED MEDIAN

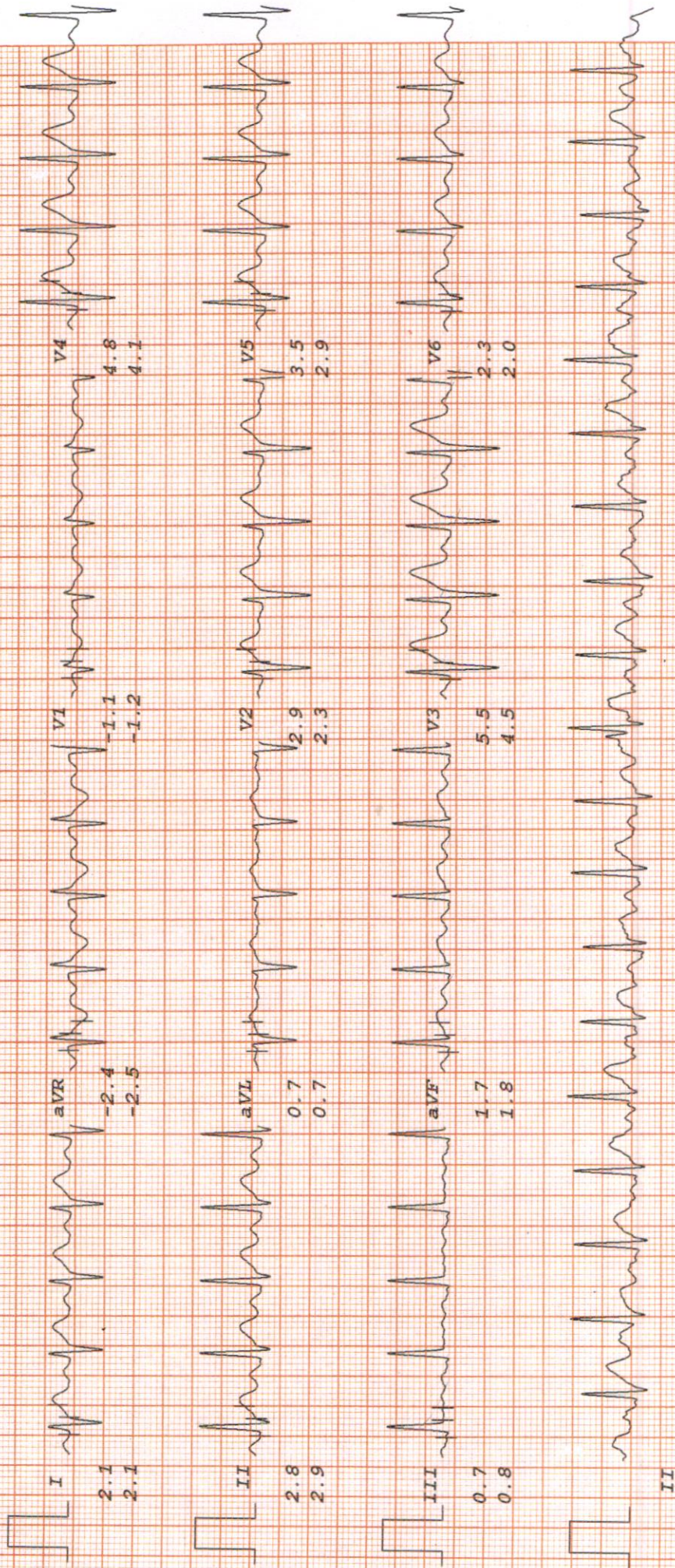

# MALIK RADIX HEALTHCARE PVT LTD

VISHAL SINGH JAMWAL

Bruce

ST @ 10mm/mV

I.D. 779  
 Age 30/M  
 Date 27-12-2022

RATE 145bpm  
 B.P. 128/86

Stage 2  
 TOTAL TIME 5:55  
 PHASE TIME 2:55

80ms PostJ  
 Speed 4 km/hr  
 SLOPE 12 %

LINKED MEDIAN

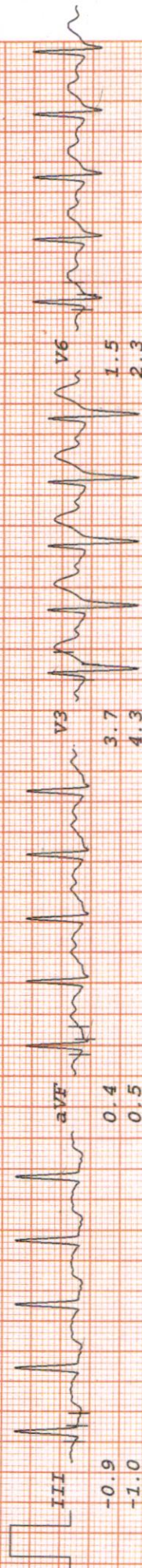
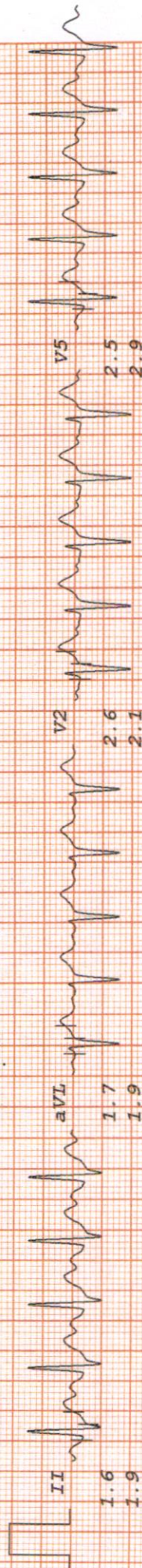
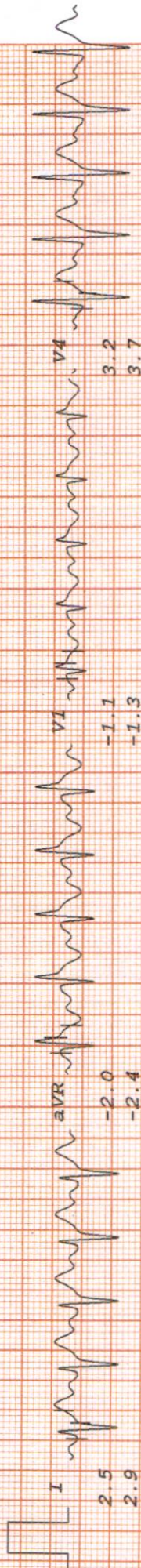

# MALIK RADIX HEALTHCARE PVT LTD

VISHAL SINGH JAMWAL

Bruce

ST @ 10mm/mV

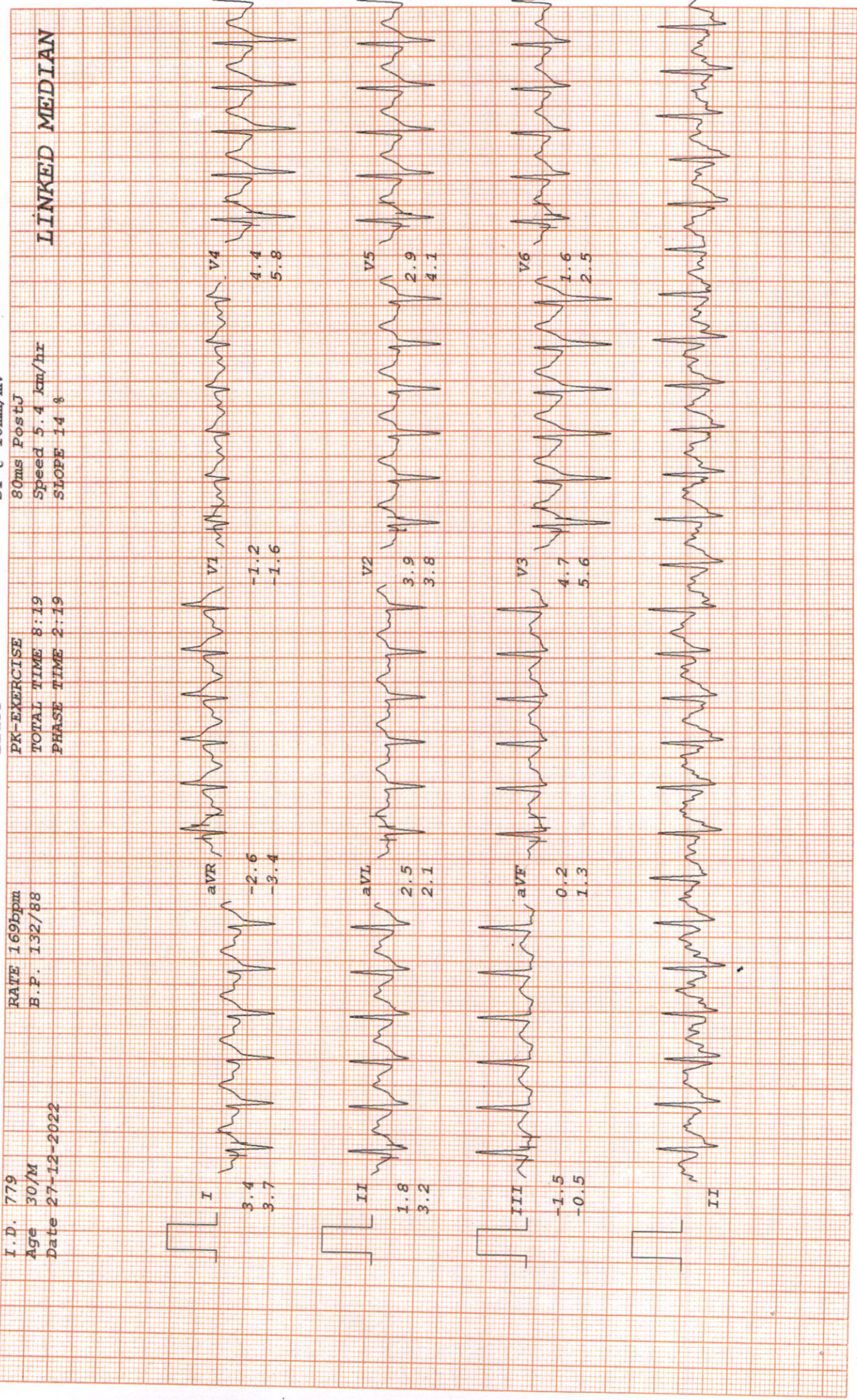

RATE 169bpm  
B.P. 132/88

I.D. 779  
Age 30/M  
Date 27-12-2022

PK-EXERCISE  
TOTAL TIME 8:19  
PHASE TIME 2:19

80ms PostJ  
Speed 5.4 km/hr  
SLOPE 14%

LINKED MEDIAN

# MALIK RADIX HEALTHCARE PVT LTD

VISHAL SINGH JAMWAL

Bruce

ST @ 10mm/mV

I.D. 779

Age 30/M

Date 27-12-2022

RATE 135bpm

B.P. 130/86

RECOVERY

TOTAL TIME 9:26

PHASE TIME 0:59

LINKED MEDIAN

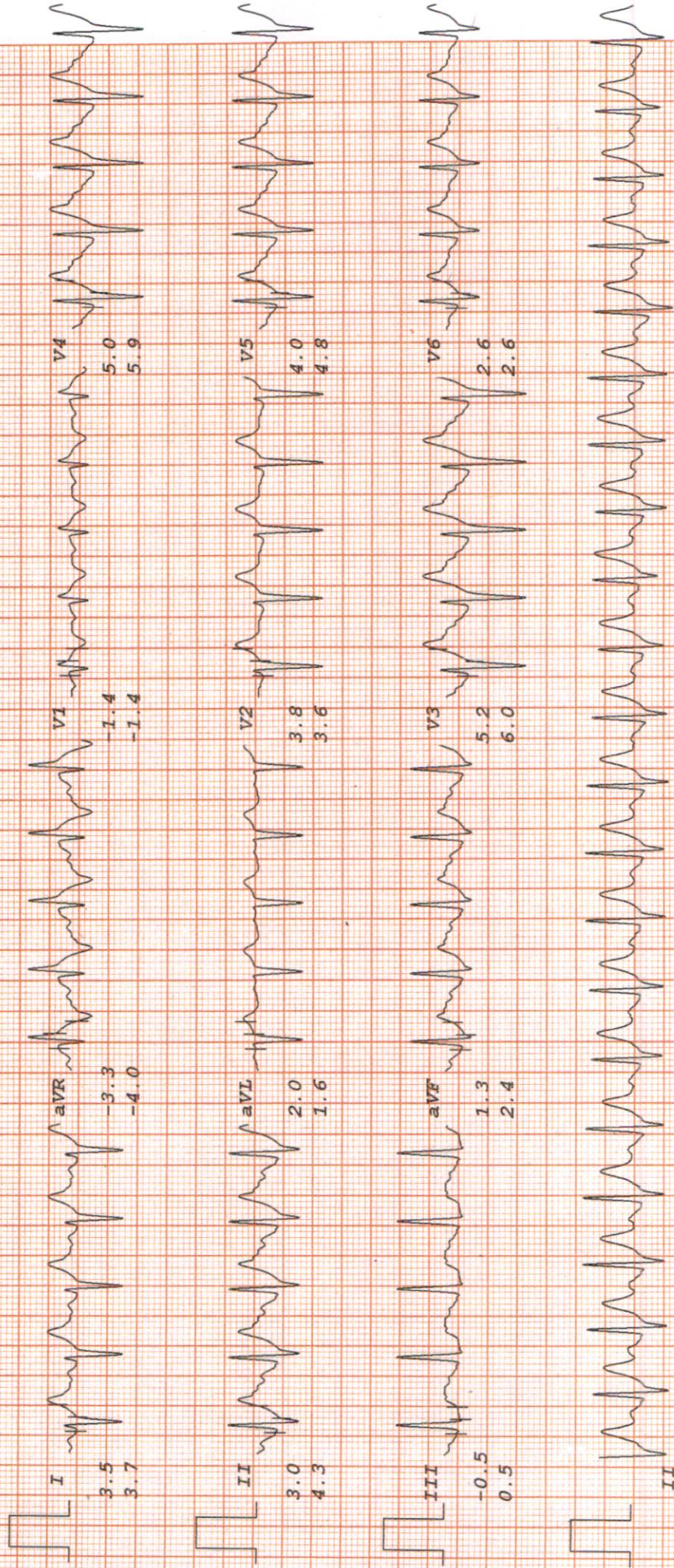



# MALIK RADIX HEALTHCARE PVT LTD

VISHAL SINGH JAMWAL

Bruce

ST @ 10mm/mV

RATE 116bpm  
B.P. 128/84

I.D. 779  
Age 30/M  
Date 27-12-2022

RECOVERY  
TOTAL TIME 11:22  
PHASE TIME 2:55

LINKED MEDIAN

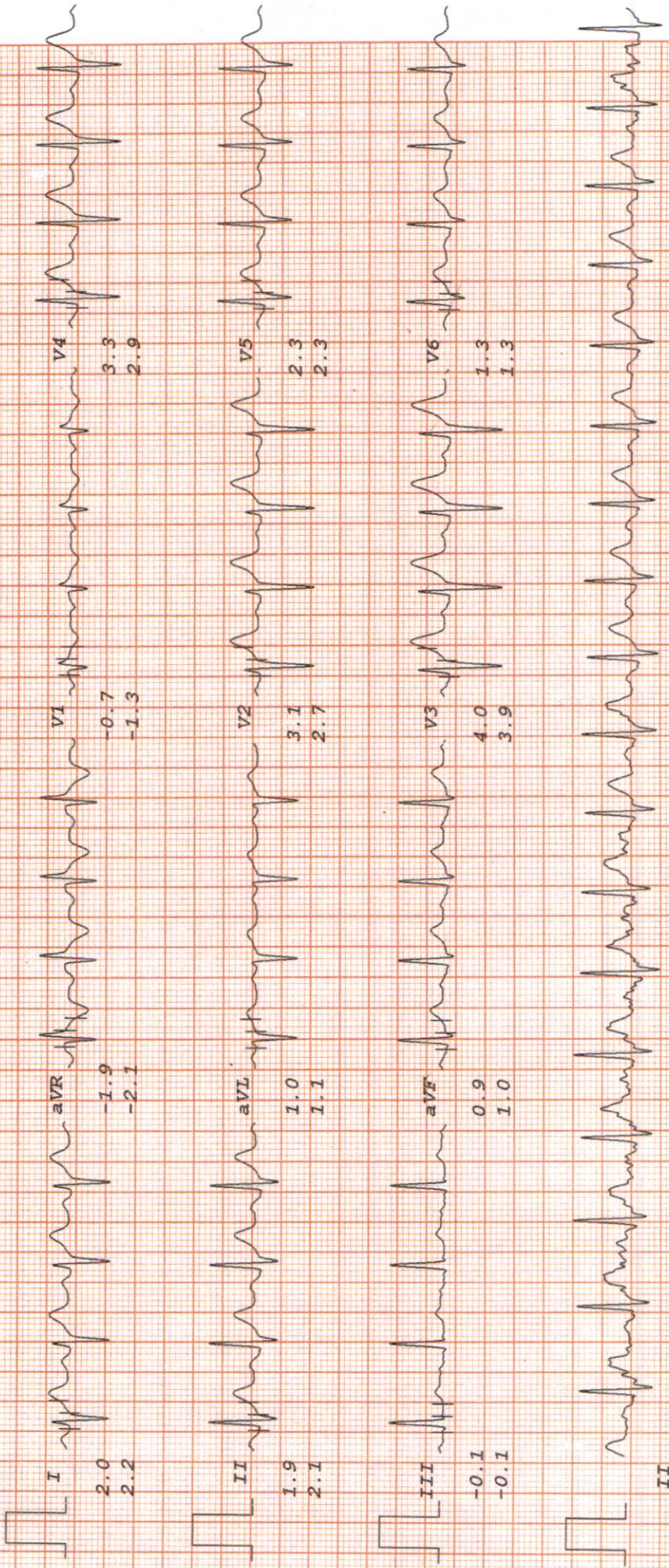

# MALIK RADIX HEALTHCARE PVT LTD

VISHAL SINGH JAMWAL

Bruce

ST @ 10mm/mV

I.D. 779

Age 30/M

Date 27-12-2022

RATE 120bpm

B.P. 124/82

RECOVERY

TOTAL TIME 14:22

PHASE TIME 5:55

LINKED MEDIAN

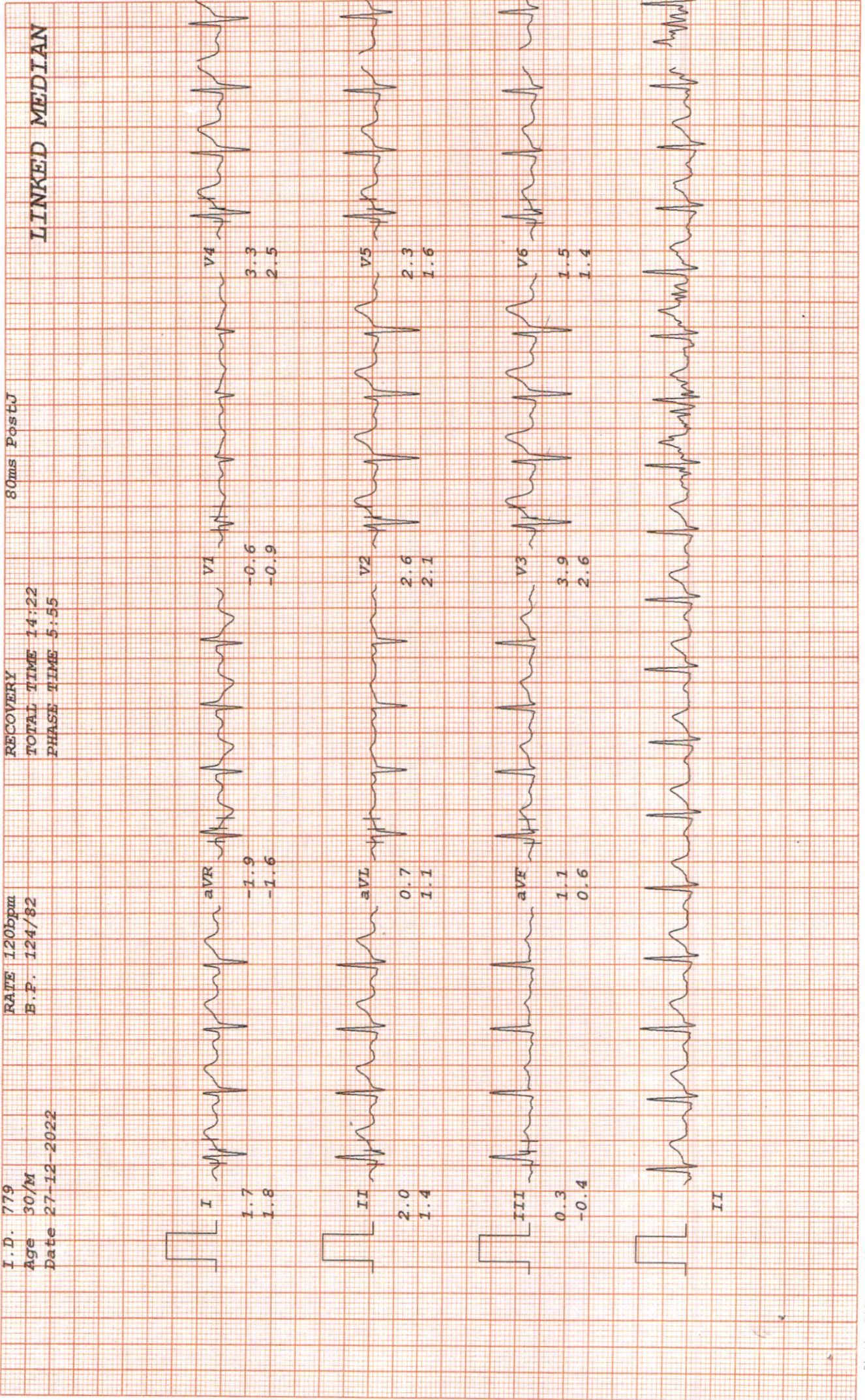



**LAB REPORT**

Reg. Date	27/12/2022	Patient Id	2212270002	DOB.	
Name	MR. vishal singh jamwal	Gender	M	Perm. ID	
Age	30 Yrs.	Panel	MEDIWHEEL	Reported	27/12/2022 16:43:40
Ref. By	MEDIWHEEL				

Test Name	Result	Units	Ref. Range
MEDIWHEEL M BELOW 40			

**HAEMATOLOGY**

**COMPLETE HAEMOGRAM**

HAEMOGLOBIN (HB%)	15.9	gm/dl	13 - 18
TOTAL LEUCOCYTE COUNT (TLC)	7,600	/cumm	4000 - 11000
<b><u>DIFFERENTIAL LEUCOCYTE COUNT (DLC)</u></b>			
NEUTROPHIL	58	%	40 - 80
LYMPHOCYTE	33	%	28 - 55
MONOCYTE	05	%	02 - 10
EOSINOPHIL	04	%	01 - 06
BASOPHIL	00	%	0 - 0
ESR (WESTEGREN'S METHOD)	12	mm/1st hr.	0 - 10
R B C COUNT	5.41	Millions/cmm	4.247 - 5.4
P.C.V / HAEMATOCRIT	47.2	%	40 - 54
M C V	87.2	fl.	80 - 100
M C H	29.4	Picogram	27.0 - 31.0
M C H C	33.7	gm/dl	33 - 37
PLATELET COUNT	2.30	Lakh/cu mm	1.50 - 4.50

Urine Routine Examination

**PHYSICAL EXAMINATION**

QUANTITY	30	ml.	
COLOUR	Pale Yellow		Pale Yellow
TRANSPARENCY	Clear		
SPECIFIC GRAVITY	1.025		
PH	6.0		

Checked by : \_\_\_\_\_  
Page 1 Contd...2

If test results are alarming or unexpected, patient is advised to contact the laboratory immediately for possible remedial action.

**Facilities Available**

- Multispeciality Hospital - 24 Hours Emergency - X-Ray/ ECG/ Ultrasound/ CT Scan - Dental - Fully Equiped Operation Theatre  
- Fully Functional Lab - Casualty/ ICU-Nursery - Labour Room - All Speciality OPD - Laproscopic Surgery - ECHO - Plastic Surgery



**LAB REPORT**

Reg. Date	27/12/2022	Patient Id	2212270002	DOB.	
Name	MR. vishal singh jamwal	Gender	M	Perm. ID	
Age	30 Yrs.	Panel	MEDIWHEEL	Reported	27/12/2022 16:43:40
Ref. By	MEDIWHEEL				

Test Name	Result	Units	Ref. Range
-----------	--------	-------	------------

**CHEMICAL EXAMINATION**

ALBUMIN	Nil		
SUGAR	Nil		

**MICROSCOPIC EXAMINATION**

PUS CELLS	1-2	/HPF	
RBC'S	Nil	/HPF	
CASTS	Nil		
CRYSTALS	NIL		
EPITHELIAL CELLS	1-2	/HPF	
BACTERIA	Nil		
OTHERS	Nil		

**Stool Examination Report**

BLOOD GROUP ABO	" A "		
RH TYPING	Positive		
BLOOD SUGAR FASTING	79.2	mg/dl	70 - 100
HB A1C	4.50	%	

**Interpretation**

Non Diabetic	: 4-6%
Good Diabetic Control	: 6-8%
Fair Control	: 8-10%
Poor Control	: >10%

Checked by : \_\_\_\_\_  
Page 2 Contd...3

If test results are alarming or unexpected, patient is advised to contact the laboratory immediately for possible remedial action.

**Facilities Available**

- Multispeciality Hospital - 24 Hours Emergency - X-Ray/ ECG/ Ultrasound/ CT Scan - Dental - Fully Equipped Operation Theatre  
- Fully Functional Lab - Casualty/ ICU-Nursery - Labour Room - All Speciality OPD - Laproscopic Surgery - ECHO - Plastic Surgery



**LAB REPORT**

Reg. Date	27/12/2022	Patient Id	2212270002	DOB.	
Name	MR. vishal singh jamwal	Gender	M	Perm. ID	
Age	30 Yrs.	Panel	MEDIWHEEL	Reported	27/12/2022 16:43:40
Ref. By	MEDIWHEEL				

Test Name	Result	Units	Ref. Range
-----------	--------	-------	------------

The Glycosylated haemoglobin assay has been validated as a reliable indicator Of mean blood glucose levels for a period of 8-12 week period. ADA recommended the testing twice a year in patients with stable blood glucose and quarterly. If treatment change, or if blood glucose levels are unstable.

**TO BE CORRELATED CLINICALLY.**

**THYROID PROFILE**

Free T3 ELFA	3.10	ng/ml	02 - 04
Free T4 ELFA	1.41	ug/dl	0.8 - 2.7
TSH Serum/ELFA	5.070	uIU/ml	0.25 - 5.50 uIU/ml

**Interpretation**

**Clinical Use**

- Diagnose Hypothyroidism and Hyperthyroidism
- Monitor T4 replacement or T4 suppressive Therapy
- Quantify TSH levels in the subnormal range

Increased Levels : Primary Hypothyroidism Subclinical Hypothyroidism, TSH dependent, Thyroid Hormone Resistance.

Decreased Levels : Grave's Disease, Autonomous Thyroid Hormone Secretion, TSH Deficiency

**LIPID PROFILE**

TOTAL CHOLESTEROL	155.20	mg/dL	130.0 - 200.0 (<200)
TRIGLYCERIDES	123.60	mg/dL	80.5 - 150.0 (<150)

Checked by : \_\_\_\_\_  
Page 3 Contd...4

If test results are alarming or unexpected, patient is advised to contact the laboratory immediately for possible remedial action.

**Facilities Available**

- Multispeciality Hospital - 24 Hours Emergency - X-Ray/ ECG/ Ultrasound/ CT Scan - Dental - Fully Equiped Operation Theatre
- Fully Functional Lab - Casualty/ ICU-Nursery - Labour Room - All Speciality OPD - Laproscopic Surgery - ECHO - Plastic Surgery

**LAB REPORT**

Reg. Date	27/12/2022	Patient Id	2212270002	DOB.	
Name	MR. vishal singh jamwal	Gender	M	Perm. ID	
Age	30 Yrs.	Panel	MEDIWHEEL	Reported	27/12/2022 16:43:40
Ref. By	MEDIWHEEL				

Test Name	Result	Units	Ref. Range
H D L CHOLESTEROL DIRECT	30.13	mg/dL	35.0 - 60.0 (<40->59)
V L D L	24.7	mg/dL	4.0 - 30. (23-45)
L D L CHOLESTEROL	100.4	mg/dL	50.0 - 150.0 (50-150)
TOTAL CHOLESTEROL / HDL RATIO	5.2		3.3 - 5.1
LDL / HDL CHOLESTEROL RATIO	3.3		1.5 - 3.5
SERUM URIC ACID	5.49	mg/dl	3.4 - 7.0
BLOOD UREA NITROGEN (BUN)	14.25	mg/dl	6.0 - 21.0
SERUM CREATININE	1.00	mg/dl	0.7 - 1.4
BUN/CREAT RATIO	14.2	mg/dl	10 - 20
<b><u>LIVER FUNCTION TEST (LFT)</u></b>			
BILIRUBIN TOTAL	0.55	mg/dl	0.2 - 1.2
CONJUGATED (D. BILIRUBIN)	0.22	mg/dl	0.00 - 0.3
UNCONJUGATED (I.D. BILIRUBIN)	0.33	mg/dl	0.2 - 0.9
SGOT / AST	24.68	IU/L	0 - 35
SGPT / ALT	29.87	IU/L	0 - 35
ALKALINE PHOSPHATASE	101.60	U/L	64 - 306
TOTAL PROTEIN	7.12	gm/dl	6.0 - 8.3
ALBUMIN	4.56	gm/dl	3.2 - 5.0
GLOBULIN	2.56	gm/dl	2.5 - 5.6
A/G RATIO	1.78		0.9 - 2.0
GAMMA GT	22.36	IU/L	0.0 - 45.0

Dr. REEMA DAHIYA  
M.B.B.S, MD (Path.)  
Checked by: [Signature]  
C-217, C-218, Nirman Vihar,  
Delhi-92

DR. MEENU AGGARWAL  
M.B.B.S, MD (Path.)

If test results are alarming or unexpected, patient is advised to contact the laboratory immediately for possible remedial action.

**Facilities Available**

- Multispeciality Hospital - 24 Hours Emergency - X-Ray/ ECG/ Ultrasound/ CT Scan - Dental - Fully Equiped Operation Theatre  
- Fully Functional Lab - Casualty/ ICU-Nursery - Labour Room - All Speciality OPD - Laproscopic Surgery - ECHO - Plastic Surgery