



Patient Name	Mrs. Jeba Priya S V	Age / Sex	29 Y/F
Patient ID	910046164	Visit No.	1
Ref. By	Dr. Gopaldaswamy .G	Visit Date	24.09.2022

USG ABDOMEN AND PELVIS

Real time B-mode Ultrasonography of Upper Abdomen, KUB and Pelvis done

UPPER ABDOMEN:

Liver is normal in size (13.2 cm) and shows uniform echo texture. No abscess or mass lesion in the liver. Intrahepatic biliary radicals not dilated. Portal and Hepatic veins appear normal. Gall bladder: Fundus, body and neck imaged. Walls and lumen appeared normal. No calculi seen. Common duct appeared normal. No calculi seen. Pancreas: Visualized portions of pancreas appeared normal. Duct is not dilated. Spleen appeared normal in size (8.3 cm) and shows homogenous echoes.

KUB:

RT. Kidney measures 10.3 x 4.5 cm. Cortex appears normal. Cortico medullary differentiation is maintained. Pelvicalyceal system is not dilated. No calculus is seen. Right ureter is not dilated.

LT. Kidney measures 10.4 x 4.0 cm. Cortex appears normal. Cortico medullary differentiation is maintained. Pelvicalyceal system is not dilated. No calculus is seen. Left ureter is not dilated.

Bladder : is normal in contour. No calculus, mass or diverticulum is seen.

PELVIS :

Uterus measures 9.7 x 3.3 cm. Anteverted. Shows homogenous myometrial echoes. No focal lesion. Endometrial thickness 9.5 mm, cavity appears normal. Cervix: Appear normal in size. No focal lesion.



Patient Name	Mrs. Jeba Priya S V	Age / Sex	29 Y/F
Patient ID	910046164	Visit No.	1
Ref. By	Dr. Gopaldaswamy .G	Visit Date	24.09.2022

Ovaries:

Right ovary measures 3.2 x 2.4 cm

Right ovary shows a dominant follicle measuring 22 x 18 mm

Left ovary measures 2.6 x 1.4 cm

Left ovary appear normal in size and echotexture

P.O.D: is free. No adnexal mass lesion seen.

Retroperitoneum: Aorta and IVC appears normal. No obvious para aortic lymphadenopathy.
No free fluid in peritoneal cavity.

Impression:

- No significant abnormality detected in the visualized organs.

Dr. Kathiresan
Consultant Sonologist

Note: This investigation has its own limitation. Hence sonographic findings should be correlated with clinical features and with further investigations. Not for medico legal purpose.

Patient name	Mrs. JEBAPRIYA S V	Age/Sex	29 Years / Female
Patient ID	910046164	Visit No	1
Referred by	Dr. Gopalaswamy. G	Visit Date	24/09/2022

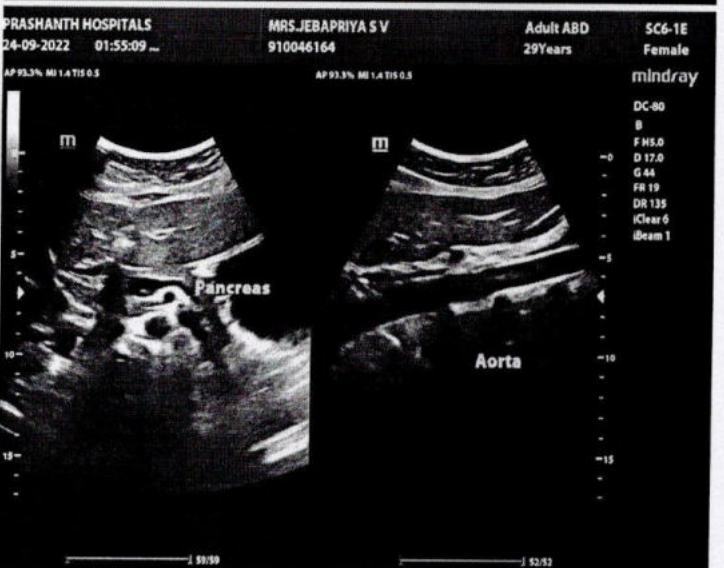
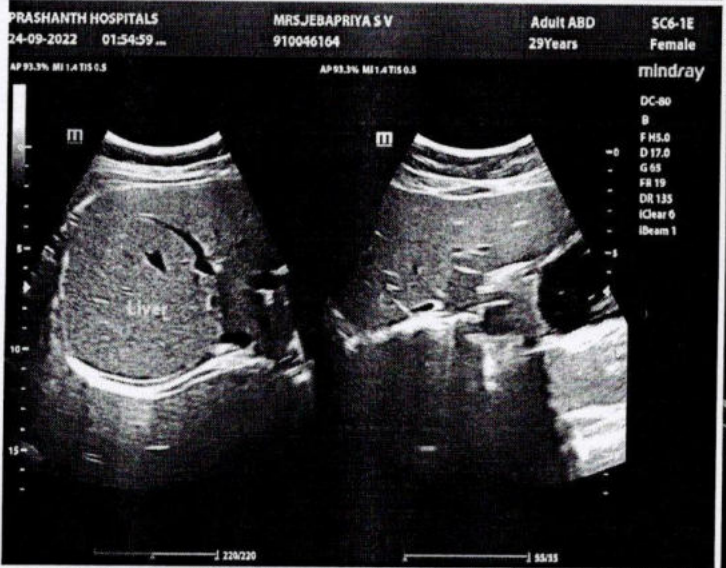
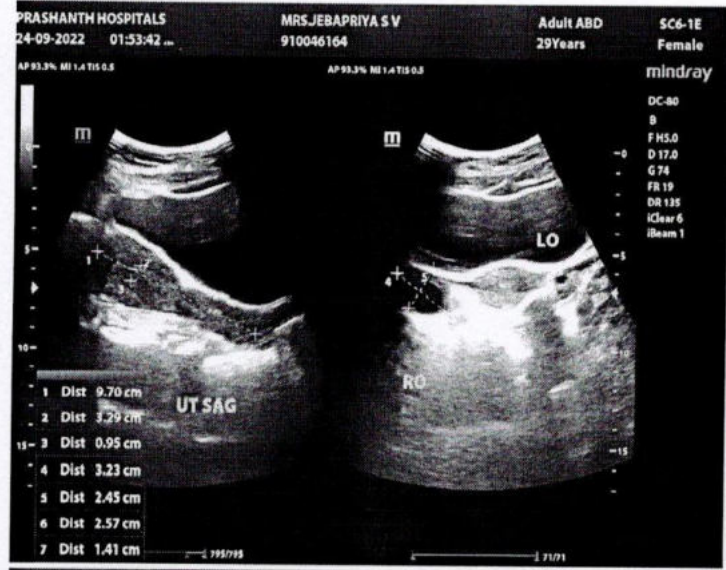

Patient name	Mrs. JEBAPRIYA S V	Age/Sex	29 Years / Female
Patient ID	910046164	Visit No	1
Referred by	Dr. Gopalaswamy. G	Visit Date	24/09/2022





PRASHANTH HOSPITALS

NAME : MRS.JEBA PRIYA S V
OP NO : 912209244091
AGE/SEX : 29 Y/Female
CONSULTANT : .

UHID : 910046164
LAB ID : 9121170513
Request Date : 24/09/2022 10:08:00
Report Date : 24/09/2022

DEPARTMENT OF CARDIOLOGY

INVESTIGATION : ECHO

LV MEASUREMENTS

AO	27 mm	IVS d/s	09 / 10 mm
LA	29 mm	LVPW d/s	07 / 09 mm
LVID (ED)	45 mm	EF	70 %
LVID (ES)	27 mm	FS	39 %

MORPHOLOGICAL DATA

MITRAL VALVE :
AML : NORMAL
PML : NORMAL
CHORDAE : NORMAL
AORTIC VALVE : NORMAL
TRICUSPID VALVE : NORMAL
PULMONARY VALVE : NORMAL
ATRIA : NORMAL
RIGHT VENTRICLE : NORMAL FUNCTION (TAPSE : 2.3 cm)
THROMBOSIS : NIL
INTER ATRIAL SEPTUM : INTACT
INTER VENTRICULAR SEPTUM : INTACT
AORTA : NORMAL
PULMONARY ARTERY : NORMAL
PERICARDIUM:- : NORMAL

DOPPLER DATA :

NORMAL E/A RATIO AT MITRAL INFLOW
MITRAL VALVE : MILD MR, E : 89 cm/s A : 59 cm/ s,
E/E' : 8.8 , S' : 7.9 cm/s
AORTIC VALVE : NO AR , NO AS, VEL: 115 cm/s
PULMONARY VALVE : NO PR, NO PS, VEL : 88 cm/s
TRICUSPID VALVE : TRIVIAL TR / NO PAH / TRPG : 16 mmHg

A Unit of PRASHANTH FERTILITY RESEARCH CENTRE PVT. LTD.

No.36 & 36 A, Velachery Main Road, Velachery, Chennai - 600 042. ☎ +91 93 8099 8099

☎ 04 44 4680 5544 | 2243 9494 ✉ info@prashanthhospitals.org 🌐 www.prashanthhospitals.org



IMPRESSION:

- * OCCASIONAL ECTOPICS AND IRREGULAR RHYTHM NOTED DURING STUDY
- * NO REGIONAL WALL MOTION ABNORMALITY
- * NORMAL LV DIMENSIONS WITH NORMAL LV SYSTOLIC & DIASTOLIC FUNCTION (LVEF : 70 %)
- * MITRAL REGURGITATION (MILD)
- * NORMAL RIGHT VENTRICLE FUNCTION (TAPSE: 2.3 cm)
- * NO PERICARDIAL EFFUSION
- * NO EVIDENCE OF CLOT OR VEGETATION

DONE BY :KARTHIKA.V
ECHO TECHNOLOGIST

DR.K.DHAMODARAN.,MD.,DM.,FNB.,FESC.,FSCAI
Sr. CONSULTANT INTERVENTIONAL CARDIOLOGIST

DR.M.KATHIRESAN.,MD.,DM.,FNB,FESC.,FSCAI
Sr. CONSULTANT INTERVENTIONAL CARDIOLOGIST

DR.SIVAKUMAR.,MD.,DNB.,FNB
Sr. CONSULTANT INTERVENTIONAL CARDIOLOGIST

DR.D.SHANMUGA SUNDARAM,MD.,DNB (Cardio)
Sr. CONSULTANT INTERVENTIONAL CARDIOLOGIST
(DK HEART CARE TEAM)



Name	JEBA PRIYA S V 29 YRS/FEMALE	UHID	910046164
Study Date & Time	24-Sep-2022 13:56:26	Report Date & Time	26-Sep-2022 11:15:41
Ref dr.	DR. G . GOPALASWAMY		

CHEST X-RAY

Trachea and both main bronchi are normal

Cardiac silhouette and cardiothoracic ratio are normal

Bilateral lung fields are clear. No focal lesion seen.

The cardiophrenic and costophrenic angles are free.

Both hemi diaphragms appear normal.



Bony thorax appears normal.

IMPRESSION:

Normal chest radiograph

**Dr. NARMADHA, DMRD
CONSULTANT RADIOLOGIST
TNMC:REG NO:93293**





Name : Mrs. Jeba Priya S V Age/Gender : 29 Y 11 M 25 D / Female Consultant : DR. Gopalaswamy G Lab No : 200039637 Sample Requested At : 24/09/2022 10:08:00 Sample Collected At : 24/09/2022 10:16:51 Sample Received At : 24/09/2022 11:26:32 Reported At : 24/09/2022 15:05:19 Authorized At : 24/09/2022 15:17:12	UHID : 910046164 
	Encounter No : OP912209244091 

HEMATOLOGY

Parameter	Result	Units	Biological Reference Range	Methodology
Blood Group	O Negative			
Complete Blood Count (CBC)				
Haemoglobin	12.3	g%	12 - 15	COLORIMETRY
Haematocrit (PCV)	40.0	%	36 - 46	COLORIMETRY
Total WBC Count	6100	cells/cum	4000 - 10000	FLOWCYTOMETRY
Platelet Count	350	m thous/cum	150 - 410	IMPEDANCE METHOD
ESR	47	mm/hr	0 - 20	Photometrical capillary
Total RBC Count	5.09	mill/cumm	3.8 - 4.8	IMPEDANCE METHOD
MCV	88.4	fl	83 - 101	Calculated Parameter
MCH	29.1	pg	27 - 32	Calculated Parameter
MCHC	32.7	%	31.5 - 34.5	Calculated Parameter
Differential Count				
Polymorphs	49	%	40 - 80	FLOWCYTOMETRY
Lymphocytes	38	%	20 - 40	FLOWCYTOMETRY
Eosinophils	05	%	1 - 6	FLOWCYTOMETRY
Monocytes	08	%	2 - 10	FLOWCYTOMETRY
Basophilis	00	%	0 - 2	FLOWCYTOMETRY



Name : Mrs. Jeba Priya S V Age/Gender : 29 Y 11 M 25 D / Female Consultant : DR. Gopalaswamy G Lab No : 200039637 Sample Requested At : 24/09/2022 10:08:00 Sample Collected At : 24/09/2022 10:16:51 Sample Received At : 24/09/2022 11:26:32 Reported At : 24/09/2022 15:05:19 Authorized At : 24/09/2022 15:17:12	UHID : 910046164  Encounter No : OP912209244091 
---	---

HEMATOLOGY

Parameter	Result	Units	Biological Reference Range	Methodology
-----------	--------	-------	----------------------------	-------------



*** End Of Report ***

Verified By
RAMESH K

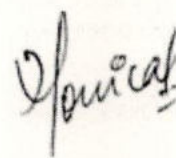
Seen By Doctor



Authorized By
MONICA KUMBHAT M
Consultant Pathology

Name : Mrs. Jeba Priya S V Age/Gender : 29 Y 11 M 25 D / Female Consultant : DR. Gopalaswamy G Lab No : 100051751 Sample Requested At : 24/09/2022 10:08:00 Sample Collected At : 24/09/2022 10:16:51 Sample Received At : 24/09/2022 11:26:32 Reported At : 24/09/2022 14:35:52 Authorized At : 24/09/2022 15:28:12	UHID : 910046164  Encounter No : OP912209244091 
---	---



BIOCHEMISTRY

Parameter	Result	Units	Biological Reference Range	Methodology
Plasma Glucose (F)	93	mg/dl	74 - 109	UV/Hexokinase
Creatinine(serum)	0.6	mg/dl	0.5 - 0.9	Kinetic/Alkaline Picric acid
Uric Acid(serum)	3.9	mg/dl	2.4 - 5.7	Enzymatic Colorometric / Uricase
Lipid Profile				
Total Cholesterol	224	mg/dl	Desirable level : < 200 Borderline high : 200 - 239 High : > 240	Enzymatic Colorometric assay/CHOD-POD
Triglycerides	71	mgs/dl	< 150	Enzymatic Colorometric assay(GPO)
HDL Cholesterol (Direct)	49	mg/dl	45 - 65	Homogeneous enzymatic colometric assay
LDL (Direct)	161	mg/dl	Adult levels Optimal: < 100 Above optimal :100 - 129 Borderline high : 130 - 159 High:160 - 189 Very high :>=190	Homogeneous enzymatic colometric assay
VLDL	14	mgs/dl	< 35	
Total HDL Ratio	4.6		3.5 - 5.5	CALCULATED
Liver Function Tests (LFT)				
Bilirubin Total	0.3	mg/dl	Newborns : 24hours : >= 8.0 48 hours : < 13.0 84 hours : < 17.0 Children age >=1 month :	Colorimetric assay /Diazo

Date : 24-09-2022 15:28

Page 1 of 3





Name : Mrs. Jeba Priya S V Age/Gender : 29 Y 11 M 25 D / Female Consultant : DR. Gopaldaswamy G Lab No : 100051751 Sample Requested At : 24/09/2022 10:08:00 Sample Collected At : 24/09/2022 10:16:51 Sample Received At : 24/09/2022 11:26:32 Reported At : 24/09/2022 14:35:52 Authorized At : 24/09/2022 15:28:12	UHID : 910046164  Encounter No : OP912209244091 
--	---

BIOCHEMISTRY

Parameter	Result	Units	Biological Reference Range	Methodology
Bilirubin Direct	0.1	mg/dl	upto1.0 Adults :upto1.2 0.0 - 0.3	Colorimetric assay /Diazo
Bilirubin Indirect	0.2		0.0 - 0.7	CALCULATED
SGOT (AST)	19	IU/L	upto 32	UV without P5P
SGPT (ALT)	15	IU/L	upto 33	UV/IFCC
GGTP	15	U/L	upto 50	Enzymatic Colorometric assay/IFCC
Alkaline Phosphatase(serum)	99	U/L	35 - 104	Colorimetric assay/AMP
Total Proteins(serum)	8.1	g/dl	6.6 - 8.7	Colorimetric assay
Albumin(serum)	4.4	g/dl	3.5 - 5.2	Colorimetric assay/BCG
Globulin(serum)	3.7		2.8 - 5.3	CALCULATED
A/G Ratio	1.2		1 - 2	
BUN(Blood Urea Nitrogen)				
Blood Urea	18	mg/dl	17 - 49	Kinetic/Urease
BUN(Blood Urea Nitrogen)	08	mgs/dl	8 - 23	
HbA1c	5.6	%	Non Diabetic : <6.0 Good Control : 6.0 - 7.0 Fair Control : 7.0 - 8.0 Poor Control : >8.0	



PRASHANTH HOSPITALS

Name : Mrs. Jeba Priya S V Age/Gender : 29 Y 11 M 25 D / Female Consultant : DR. Gopalaswamy G Lab No : 100051751 Sample Requested At : 24/09/2022 10:08:00 Sample Collected At : 24/09/2022 10:16:51 Sample Received At : 24/09/2022 11:26:32 Reported At : 24/09/2022 14:35:52 Authorized At : 24/09/2022 15:28:12	UHID : 910046164  Encounter No : OP912209244091 
---	---

BIOCHEMISTRY

Parameter	Result	Units	Biological Reference Range	Methodology
-----------	--------	-------	----------------------------	-------------

*** End Of Report ***



Seen By Doctor

Authorized By

DR BALAKRISHNAN R MD
Consultant biochemistry



Verified By
NAZEEMA.S

Date : 24-09-2022 15:28

A Unit of PRASHANTH FERTILITY RESEARCH CENTRE PVT. LTD.

No.36 & 36 A, Velachery Main Road, Velachery, Chennai - 600 042. ☎ +91 93 8099 8099
☎ 4680 5544 / 2243 9494 ✉ info@prashanthhospitals.org 🌐 www.prashanthhospitals.org



Name : Mrs. Jeba Priya S V Age/Gender : 29 Y 11 M 25 D / Female Consultant : DR. Gopalaswamy G Lab No : 7000026256 Sample Requested At : 24/09/2022 10:08:00 Sample Collected At : 24/09/2022 10:16:51 Sample Received At : 24/09/2022 11:26:32 Reported At : 24/09/2022 12:55:29 Authorized At : 24/09/2022 13:08:23	UHID : 910046164  Encounter No : OP912209244091 
--	---

IMMUNOLOGY

Parameter	Results	Units	Biological Reference Range	Methodology
FreeT3	2.80	pg/ml	1.8 - 4.2	ECLIA Method
FreeT4	1.43	ng/dl	0.8 - 2.2	ECLIA Method
TSH	0.811	uIU/ml	0.4 - 7.0	ECLIA Method

*** End Of Report ***

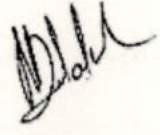

DR BALAKRISHNAN R MD
Consultant biochemistry

Verified By
NAZEEMA.S

Seen By Doctor



Name : Mrs. Jeba Priya S V	UHID : 910046164
Age/Gender : 29 Y 11 M 25 D / Female	
Consultant : DR. Gopalaswamy G	Encounter No : OP912209244091
Lab No : 300014541	
Sample Requested At : 24/09/2022 10:08:00	
Sample Collected At : 24/09/2022 13:04:26	
Sample Received At : 24/09/2022 13:35:12	
Reported At : 24/09/2022 14:19:04	
Authorized At : 24/09/2022 14:58:53	

CLINICAL PATHOLOGY

Parameter	Result	Units	Biological Reference Range	Methodology
Urine Glucose (F)	Nil			
Urine Routine				
colour	pale yellow			
pH	5.0			
Sp.Gravity	1.010			
Protein	Nil			
Glucose	Nil			
Leucocytes	Nil			
Nitrite	Nil			
Blood	Nil			
Ketone	Absent			
Bilirubin	Nil			
Urobilinogen	Normal			
Pus Cells	1 - 2 /hpf			
Epithelial cells	3 - 5 / hpf			
RBCs	Nil			
Casts	Nil			
Crystals	Nil			

*** End Of Report ***

Seen By Doctor

Authorized By

Verified By
SAMUTHIRAM A

MONICA KUMBHAT M
Consultant Pathology



PRASHANTH HOSPITALS

Name : Mrs. Jeba Priya S V
Age/Gender : 29 Y 11 M 25 D / Female
Consultant : DR. Gopaldaswamy G
Lab No : 100051750
Sample Requested At : 24/09/2022 10:08:00
Sample Collected At : 24/09/2022 13:04:26
Sample Received At : 24/09/2022 13:35:12
Reported At : 24/09/2022 15:14:24
Authorized At : 24/09/2022 15:41:10

UHID : 910046164



Encounter No : OP912209244091



BIOCHEMISTRY

Parameter	Result	Units	Biological Reference Range	Methodology
Plasma Glucose (2 Hrs. PP)	90	mg/dl	<140	UV/Hexokinase

*** End Of Report ***



Seen By Doctor

Verified By
SIVAKUMAR.V

Authorized By
DR BALAKRISHNAN R MD
Consultant biochemistry



PRASHANTH HOSPITALS

Name : Mrs. Jeba Priya S V	UHID : 910046164
Age/Gender : 29 Y 11 M 25 D / Female	
Consultant : DR. Gopaldaswamy G	Encounter No : OP912209244091
Lab No : 300014541	
Sample Requested At : 24/09/2022 10:08:00	
Sample Collected At : 24/09/2022 13:04:26	
Sample Received At : 24/09/2022 13:35:12	
Reported At : 24/09/2022 14:19:04	
Authorized At : 24/09/2022 14:58:53	

CLINICAL PATHOLOGY

Parameter	Result	Units	Biological Reference Range	Methodology
Urine Glucose (PP)	Nil			

*** End Of Report ***

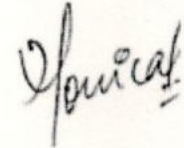

Seen By Doctor

Verified By
SAMUTHIRAM A

Authorized By
MONICA KUMBHAT M
Consultant Pathology

24.09.2022 11:42:34
PRASANTH SUPERSPECIALITY
VELACHERY
CHENNAI

66 bpm
-- / -- mmHg

Room:

Location:
Order Number:
Visit:
Indication:
Medication 1:
Medication 2:
Medication 3:

Female

Technician:
Ordering Ph:
Referring Ph:
Attending Ph:

Normal sinus rhythm
Nonspecific T wave abnormality
Abnormal ECG

QRS : 80 ms
QT / QTcBaz : 392 / 410 ms
PR : 136 ms
P : 88 ms
RR / PP : 902 / 909 ms
P / QRS / T : 18 / 67 / -18 degrees

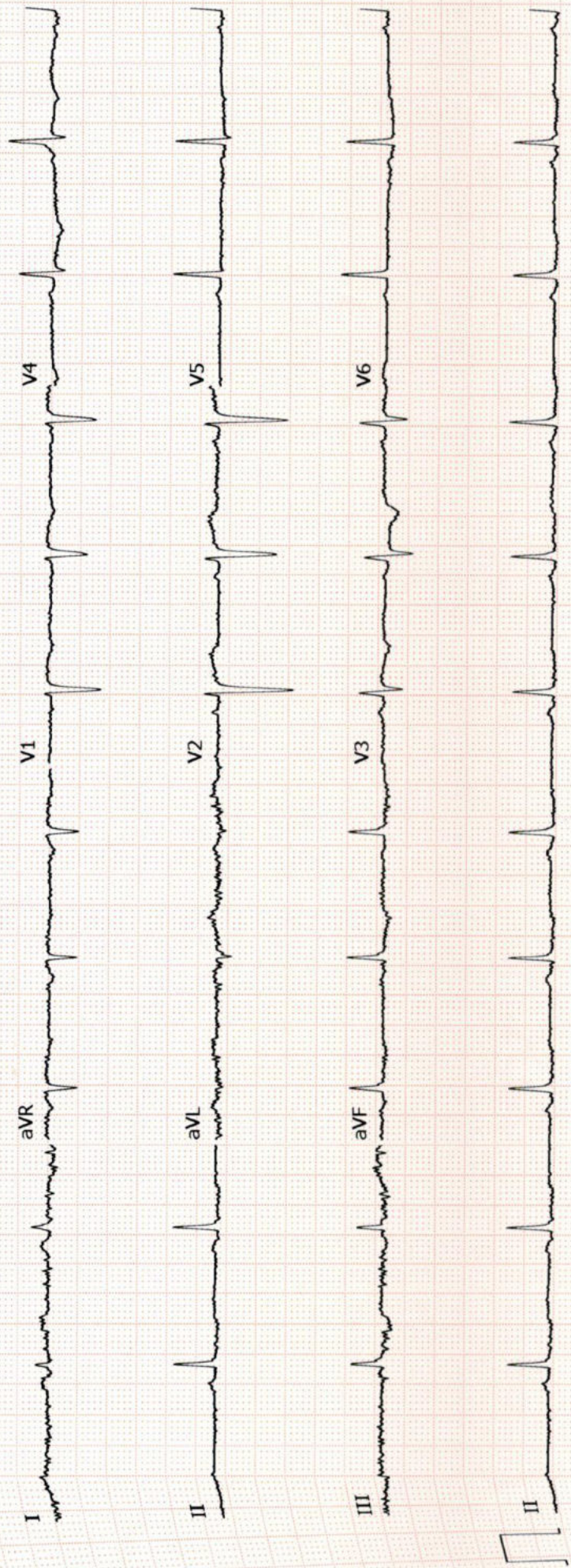

Unconfirmed
4x2.5x3_25_R1 1/1

ADS 0.56-40 Hz 50 Hz

25 mm/s 10 mm/mV

12SL™ V241

1.1

GE MAC2000



EYE CHECK-UP REPORT

NAME : Mrs. JebaPriya

DATE : 24/09/2022

AGE /SEX : 29/F

UHD NUM : 910046164

Chief complaints : Regular eye check up

Past history : —

Systemic Diseases : H/O: Thyroid x 7 years

DISTANCE VISION :

WITH OUT GLASS : 6/6, N6 6/6, N6

WITH GLASS : — —

COLOR VISION : NORMAL / ABNORMAL

GLASS PRESCRIPTION :

EYE	SPH	CYL	AXIS	V/A		SPH	CYL	AXIS	V/A
DISTANCE	± Plano		—	6/6		± Plano		—	6/6
ADD	—		—	N6		—		—	N6

ANTERIOR SEGMENT :
CORNEA & LENS : BE WNL

REMARK : CONTINUE WITH SAME GLASSE

ROUTINE CHECK UP AFTER 6/12 MONTH ✓

FUNDUSCOPY ONCE A YEAR

OPTOMETRIST

Patient report

Bio-Rad DATE: 09/24/2022
 D-10 TIME: 12:21 PM
 S/N: #DJ911420430 Software version: 4.30-2
 Sample ID: 1000517499
 Injection date: 09/24/2022 12:21 PM
 Injection #: 41 Method: HbA1c
 Rack #: --- Rack position: 7

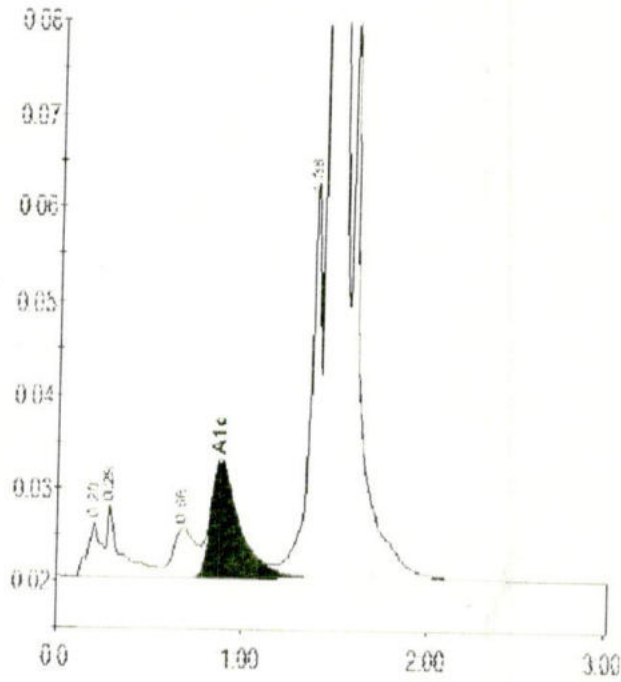

PRINTED IN U.S.A.

BIO-RAD

Peak table - ID: 1000517499

Peak	R time	Height	Area	Area %
A1a	0.20	5880	28137	0.9
A1b	0.29	7703	42299	1.3
LA1c/CHb-1	0.68	5343	45286	1.4
A1c	0.88	12511	134678	5.6
P3	1.38	42373	171460	5.5
A0	1.45	870602	2716490	86.6
Total Area:			3138351	

Concentration	%
A1c	5.6