



**Medicover Hospitals**  
VENKOJIPALAM VISKHAPATNAM -530017  
ANDHRA PRADESH -INDIA  
PHONO NO : 0891-6829999

OPHTHALMOLOGIST CONSULTATION

NAME: G. Sathosh Kumar AGE: 36 male

DATE: 31/8/24

NO Contact

AR  $\left\{ \begin{array}{l} R - 0.50 - 0.75 \times 62^{\circ} \\ L - 0.50 - 0.50 \times 94^{\circ} \end{array} \right.$

SV  $\left\{ \begin{array}{l} R 66 \text{ ? WAG} \\ L 66 \text{ ? WAG} \end{array} \right.$

J. - normal

A:  $\left\{ \begin{array}{l} 14 \\ 14 \end{array} \right.$

NU - NC

Intra 10.6mm  
(BE)

R



**MEDICOVER  
HOSPITALS**

**LABORATORY REPORT : HAEMATOLOGY** A UNIT OF SAMRUDDHA HEALTHCARE PVT LTD

<b>Name</b>	: Mr. GUJJARI SANTHOSH KUMAR	<b>Age /Sex</b>	: 36Y Y(s)/MALE
<b>Bill Date</b>	: 03-Aug-2024 09:16 AM	<b>UMR No.</b>	: 482408000444
<b>Rec. Dt</b>	: 03-Aug-2024 09:34 AM	<b>Bill No.</b>	: MCB48240801467
<b>Rept. Dt</b>	: 03-Aug-2024 12:32 PM	<b>Result No</b>	: RU4240804627
<b>Ref By</b>	: Dr. ER PHYSICIAN	<b>Sample ID</b>	: MCVU44022054
<b>Sample Type</b>	:		

**CBP(COMPLETE BLOOD PICTURE)**

<b>Parameters</b>	<b>Result</b>	<b>Referral Ranges</b>	<b>Units</b>
<b>HEMOGLOBIN</b> <i>Photometric</i>	15.4	13.0 - 17.0	gms/dL
<b>R B C COUNT</b> <i>Electrical Impedance</i>	6.01 *	4.5 - 5.5 10 <sup>12</sup> /L	10 <sup>12</sup> /L
<b>PCV/HCT</b> <i>Calculated</i>	44.4	40 - 50	%
<b>MCV</b> <i>Calculated</i>	74 *	83 - 101	fL
<b>MCH</b> <i>Calculated</i>	26 *	27 - 32	pg
<b>MCHC</b> <i>Calculated</i>	35	31 - 37	g/dL
<b>RDW(cv)</b>	14.8 *	11.6 - 14.0 %	%
<b>TLC (TOTAL LEUCOCYTE COUNT)</b> <i>Impedance</i>	8.61	4.0 - 10.0	10 <sup>3</sup> /µl
<b>NEUTROPHILS</b> <i>DHSS/Microscopy</i>	52	40 - 80 %	
<b>LYMPHOCYTES</b> <i>DHSS/Microscopy</i>	38	20 - 40 %	
<b>MONOCYTES</b> <i>DHSS/Microscopy</i>	04	02 - 10 %	
<b>EOSINOPHILS</b> <i>DHSS/Microscopy</i>	06	00 - 06 %	

*[Handwritten Signature]*

**Dr. MUDUGANTI SRINIVAS**  
**MBBS, M.D. CONSULTANT PATHOLOGIST**



**MEDICOVER  
HOSPITALS**

A UNIT OF SAHRUDAYA HEALTHCARE PVT LTD.

**LABORATORY REPORT : BIOCHEMISTRY**

<b>Name</b>	: Mr. GUJJARI SANTHOSH KUMAR	<b>Age /Sex</b>	: 36Y Y(s)/MALE
<b>Bill Date</b>	: 03-Aug-2024 09:16 AM	<b>UMR No.</b>	: 482408000444
<b>Rec. Dt</b>	: 03-Aug-2024 09:34 AM	<b>Bill No.</b>	: MCB48240801467
<b>Rept. Dt</b>	: 03-Aug-2024 03:39 PM	<b>Result No</b>	: RU4240804629
<b>Ref By</b>	: Dr. ER PHYSICIAN	<b>Sample ID</b>	: MCVU44022056
<b>Sample Type</b>	: SERUM		

**BUN(BLOOD UREA NITROGEN)**

<u>Parameters</u>	<u>Result</u>	<u>Referral Ranges</u>	<u>Units</u>
<b>BLOOD UREA</b> <i>Urease kinetic</i>	21	16.6 - 48.5	mg/dL
<b>BUN (Blood Urea Nitrogen.)</b>	9.0		

Suggested Clinical Correlation \* If necessary, Please discuss

\*\*\* End Of Report \*\*\*

*Dr. Mohamad Simi Iqbal*

**DR. MOHAMMAD SIMI IQBAL**

**M.B.B.S, M.D CONSULTANT BIOCHEMIST**

**Medicover Unit - I**  
# 18-1-3, KGH Down, Maharani-peta,  
Jagadamba Junction, Visakhapatnam  
Andhrapradesh - 530 002.  
Ph: +91 96526 69351

**Medicover Unit-III**  
Sry. No.27, Plot No.05, BRTS Road,  
Health City, Arilova, Chinnagadhili Mandal,  
Visakhapatnam, Andhrapradesh - 530 040.  
Ph: +91 0891 6677888

**Medicover - MVP**  
# 1-1-83, Sector-6, Venkojipalem,  
MVP Colony, Visakhapatnam,  
Andhrapradesh-530017.  
Ph: +91 8886655677



**MEDICOVER  
HOSPITALS**

A UNIT OF SAKSHI DATA HEALTHCARE PVT LTD

**LABORATORY REPORT : BIOCHEMISTRY**

<b>Name</b>	: Mr. GUJJARI SANTHOSH KUMAR	<b>Age /Sex</b>	: 36Y Y(s)/MALE
<b>Bill Date</b>	: 03-Aug-2024 09:16 AM	<b>UMR No.</b>	: 482408000444
<b>Rec. Dt</b>	: 03-Aug-2024 09:34 AM	<b>Bill No.</b>	: MCB48240801467
<b>Rept. Dt</b>	: 03-Aug-2024 04:27 PM	<b>Result No</b>	: RU4240804628
<b>Ref By</b>	: Dr. ER PHYSICIAN	<b>Sample ID</b>	: MCVU44022055
<b>Sample Type</b>	: SERUM		

**HBA1C (GLYCOSYLATED HAEMOGLOBIN)**

<u>Parameters</u>	<u>Result</u>	<u>Referral Ranges</u>	<u>Units</u>
<b>HBA1C</b> HPLC	<b>6.2 *</b>	" Normal : < 5.7% Pre diabetic : 5.7 % - 6.5 % Diabetic : > 6.5 %	

Suggested Clinical Correlation \* If necessary, Please discuss

\*\*\* End Of Report \*\*\*

*DR. MOHAMMAD SIMI IQBAL*

**DR. MOHAMMAD SIMI IQBAL**

**M.B.B.S, M.D CONSULTANT BIOCHEMIST**

**Medicover Unit - I**  
# 18-1-3, KGH Down, Maharanipeta,  
Jagadamba Junction, Visakhapatnam  
Andhrapradesh - 530 002.  
Ph: +91 96526 69351

**Medicover Unit - III**  
Sry. No.27, Plot No.05, BRTS Road,  
Health City, Arilova, Chinnagadhili Mandal,  
Visakhapatnam, Andhrapradesh - 530 040.  
Ph: +91 0891 6677888

**Medicover - MVP**  
# 1-1-83, Sector-6, Venkojipalem,  
MVP Colony, Visakhapatnam,  
Andhrapradesh-530017.  
Ph: +91 8886655677



**MEDICOVER  
HOSPITALS**

A UNIT OF SAHJADRA HEALTHCARE PVT LTD

**LABORATORY REPORT : BIOCHEMISTRY**

<b>Name</b>	: Mr. GUJJARI SANTHOSH KUMAR	<b>Age /Sex</b>	: 36Y Y(1s)/MALE
<b>Bill Date</b>	: 03-Aug-2024 09:16 AM	<b>UMR No.</b>	: 48240800444
<b>Rec. Dt</b>	: 03-Aug-2024 11:27 AM	<b>Bill No.</b>	: MCB48240801457
<b>Rept. Dt</b>	: 03-Aug-2024 03:46 PM	<b>Result No</b>	: RU4240804996
<b>Ref By</b>	: Dr. ER PHYSICIAN	<b>Sample ID</b>	: MCVU44022217
<b>Sample Type</b>	: PLASMA		

**PLBS (POST LUNCH BLOOD GLUCOSE )**

<u>Parameters</u>	<u>Result</u>	<u>Referral Ranges</u>	<u>Units</u>
<b>POST LUNCH BLOOD GLUCOSE</b> <i>Hexokinase</i>	149 *	Normal Range : <140 Impaired Glucose Tolerance : 140 -199 Diabetes Mellitus: >=200	mg/dL

Suggested Clinical Correlation \* If necessary, Please discuss

\*\*\* End Of Report \*\*\*

*N. S. ...*  
**DR. MOHAMMAD SIMI IQBAL**  
M.B.B.S, M.D CONSULTANT BIOCHEMIST

**Medicover Unit - I**  
# 18-1-3, KGH Down, Maharani-peta,  
Jagadamba Junction, Visakhapatnam  
Andhrapradesh - 530 002.  
Ph: +91 96526 69351

**Medicover Unit -III**  
Sry. No.27, Plot No.05, BRTS Road,  
Health City, Arilova, Chinnagadhili Mandal,  
Visakhapatnam, Andhrapradesh - 530 040.  
Ph: +91 0891 6677888

**Medicover - MVP**  
# 1-1-83, Sector-6, Venkojipalem,  
MVP Colony, Visakhapatnam,  
Andhrapradesh-530017.  
Ph: +91 8886655677



**MEDICOVER  
HOSPITALS**

A UNIT OF SAHARJAYDAYA HEALTHCARE PVT LTD

**LABORATORY REPORT : BIOCHEMISTRY**

<b>Name</b>	: Mr. GUJJARI SANTHOSH KUMAR	<b>Age /Sex</b>	: 36Y Y(s)/MALE
<b>Bill Date</b>	: 03-Aug-2024 09:16 AM	<b>UMR No.</b>	: 482408000444
<b>Rec. Dt</b>	: 03-Aug-2024 09:34 AM	<b>Bill No.</b>	: MCB48240801467
<b>Rept. Dt</b>	: 03-Aug-2024 03:39 PM	<b>Result No</b>	: RU4240804630
<b>Ref By</b>	: Dr. ER PHYSICIAN	<b>Sample ID</b>	: MCVU44022056
<b>Sample Type</b>	: SERUM		

**LIPID PROFILE**

<u>Parameters</u>	<u>Result</u>	<u>Referral Ranges</u>	<u>Units</u>
<b>TOTAL CHOLESTEROL</b> <i>Enzymatic colorimetric</i>	179	Desirable :: < 200 mg/dL Borderline High :: 200 - 239 mg/dL High risk : > 240 mg/dL	mg/dL
<b>HDL CHOLESTEROL</b> <i>Homogeneous enzymatic colorimetric</i>	26	Low :: < 40 mg/dL High :: > 60 mg/dL	mg/dL
<b>LDL CHOLESTEROL</b> <i>Direct-Enzymatic colorimetric</i>	114 *	Very High : - > 190 mg/dL Optimal : - < 100 mg/dL Near Optimal : 100 - 129 mg/dL High : 160 - 189 mg/dL Borderline High:130-159 mg/dl	mg/dL
<b>VLDL</b> <i>Calculation</i>	38 *	2 - 30 mg/dL	mg/dL
<b>SERUM TRYGLYCERIDES</b> <i>Enzymatic colorimetric</i>	190 *	< 150 mg/dL Borderline High : 150 - 199 mg/dL High : 200 - 499 mg/dL	mg/dL
<b>CHO/HDL RATIO</b> <i>Calculation</i>	6.88 *	Normal : - < 3.5 High Risk : - > 5.0	
<b>LDL/HDL RATIO</b>	4.38		

Suggested Clinical Correlation \* If necessary, Please discuss

\*\*\* End Of Report \*\*\*

  
**DR. MOHAMMAD SIMI IQBAL**  
M.B.B.S, M.D CONSULTANT BIOCHEMIST

**Medicover Unit - I**  
# 18-1-3, KGH Down, Maharanipeta,  
Jagadamba Junction, Visakhapatnam  
Andhrapradesh - 530 002.  
Ph: +91 96526 69351

**Medicover Unit - III**  
Sry. No.27, Plot No.05, BRTS Road,  
Health City, Arilova, Chinnagadhili Mandal,  
Visakhapatnam, Andhrapradesh - 530 040.  
Ph: +91 0891 6677888

**Medicover - MVP**  
# 1-1-83, Sector-6, Venkojipalem,  
MVP Colony, Visakhapatnam,  
Andhrapradesh-530017.  
Ph: +91 8886655677



**MEDICOVER  
HOSPITALS**

A UNIT OF SAHRUDAYA HEALTHCARE PVT LTD.

**LABORATORY REPORT : BIOCHEMISTRY**

<b>Name</b>	: Mr. GUJJARI SANTHOSH KUMAR	<b>Age /Sex</b>	: 36Y Y(s)/MALE
<b>Bill Date</b>	: 03-Aug-2024 09:16 AM	<b>UMR No.</b>	: 482408000444
<b>Rec. Dt</b>	: 03-Aug-2024 09:34 AM	<b>Bill No.</b>	: MCB48240801467
<b>Rept. Dt</b>	: 03-Aug-2024 03:46 PM	<b>Result No</b>	: RU4240804631
<b>Ref By</b>	: Dr. ER PHYSICIAN	<b>Sample ID</b>	: MCVU44022056
<b>Sample Type</b>	: PLASMA		

**FBS (FASTING BLOOD GLUCOSE)**

<u>Parameters</u>	<u>Result</u>	<u>Referral Ranges</u>	<u>Units</u>
<b>FASTING BLOOD GLUCOSE</b> <i>Hexokinase</i>	113 *	Normal Range : 70 - 99 Impaired Glucose tolerance : 100 -125 Diabetes Mellitus : >=126	mg/dL

Suggested Clinical Correlation \* If necessary, Please discuss

\*\*\* End Of Report \*\*\*

*N.H. S. Babbar*  
**DR. MOHAMMAD SIMI IQBAL**  
M.B.B.S, M.D CONSULTANT BIOCHEMIST

**Medicover Unit - I**  
# 18-1-3, KGH Down, Maharanipeta,  
Jagadamba Junction, Visakhapatnam  
Andhrapradesh - 530 002.  
Ph: +91 96526 69351

**Medicover Unit - III**  
Sry. No.27, Plot No.05, BRTS Road,  
Health City, Arilova, Chinnagadhili Mandal,  
Visakhapatnam, Andhrapradesh - 530 040.  
Ph: +91 0891 6677888

**Medicover - MVP**  
# 1-1-83, Sector-6, Venkojipalem,  
MVP Colony, Visakhapatnam,  
Andhrapradesh-530017.  
Ph: +91 8886655677



**MEDICOVER  
HOSPITALS**

A UNIT OF SAHRIJAYATA HEALTHCARE PVT LTD.

**LABORATORY REPORT : BIOCHEMISTRY**

<b>Name</b>	: Mr. GUJJARI SANTHOSH KUMAR	<b>Age /Sex</b>	: 36Y Y(s)/MALE
<b>Bill Date</b>	: 03-Aug-2024 09:16 AM	<b>UMR No.</b>	: 482408000444
<b>Rec. Dt</b>	: 03-Aug-2024 09:34 AM	<b>Bill No.</b>	: MCB48240801467
<b>Rept. Dt</b>	: 03-Aug-2024 03:39 PM	<b>Result No</b>	: RU4240804632
<b>Ref By</b>	: Dr. ER PHYSICIAN	<b>Sample ID</b>	: MCVU44022056
<b>Sample Type</b>	: SERUM		

**SERUM CREATININE**

<u>Parameters</u>	<u>Result</u>	<u>Referral Ranges</u>	<u>Units</u>
CREATININE <i>Jaffe</i>	1.0	0.7 - 1.2	mg/dL

Suggested Clinical Correlation \* If necessary, Please discuss

\*\*\* End Of Report \*\*\*

*DR. MOHAMMAD SIMI IQBAL*

**DR. MOHAMMAD SIMI IQBAL**

**M.B.B.S, M.D CONSULTANT BIOCHEMIST**

**Medicover Unit - I**

# 1B-1-3, KGH Down, Maharani-peta,  
Jagadamba Junction, Visakhapatnam  
Andhrapradesh - 530 002.  
Ph: +91 96526 69351

**Medicover Unit -III**

Sry. No.27, Plot No.05, BRTS Road,  
Health City, Arilova, Chinnagadhili Mandal,  
Visakhapatnam, Andhrapradesh - 530 040,  
Ph: +91 0891 6677888

**Medicover - MVP**

# 1-1-83, Sector-6, Venkojipalem,  
MVP Colony, Visakhapatnam,  
Andhrapradesh-530017.  
Ph: +91 8886655677





**MEDICOVER  
HOSPITALS**

A UNIT OF SAHRUDAYA HEALTHCARE PVT LTD.

**LABORATORY REPORT : BIOCHEMISTRY**

<b>Name</b>	: Mr. GUJJARI SANTHOSH KUMAR	<b>Age /Sex</b>	: 36Y Y(s)/MALE
<b>Bill Date</b>	: 03-Aug-2024 09:16 AM	<b>UMR No.</b>	: 482408000444
<b>Rec. Dt</b>	: 03-Aug-2024 09:34 AM	<b>Bill No.</b>	: MCB48240801467
<b>Rept. Dt</b>	: 03-Aug-2024 03:39 PM	<b>Result No</b>	: RU4240804633
<b>Ref By</b>	: Dr. ER PHYSICIAN	<b>Sample ID</b>	: MCVU44022056
<b>Sample Type</b>	: SERUM		

**BUN / CREATININE RATIO**

<b><u>Parameters</u></b>	<b><u>Result</u></b>	<b><u>Referral Ranges</u></b>	<b><u>Units</u></b>
<b>BUN / CREATININE RATIO</b> CALCULATED	<b>9.0 *</b>	10-20 mg/dL	mg/dL

Suggested Clinical Correlation \* If neccessary, Please discuss

\*\*\* End Of Report \*\*\*

*M.M. Simi Iqbal*  
**DR. MOHAMMAD SIMI IQBAL**  
M.B.B.S, M.D CONSULTANT BIOCHEMIST

**Medicover Unit - I**  
# 18-1-3, KGH Down, Maharanipeta,  
Jagadamba Junction, Visakhapatnam  
Andhrapradesh - 530 002.  
Ph: +91 96526 69351

**Medicover Unit - III**  
Sry. No.27, Plot No.05, BRTS Road,  
Health City, Arilova, Chinnagadhili Mandal,  
Visakhapatnam, Andhrapradesh - 530 040.  
Ph: +91 0891 6677888

**Medicover - MVP**  
# 1-1-83, Sector-6, Venkojipalem,  
MVP Colony, Visakhapatnam,  
Andhrapradesh-530017.  
Ph: +91 8886655677



**MEDICOVER  
HOSPITALS**

A UNIT OF SAHJUDAYA HEALTHCARE PVT LTD

**LABORATORY REPORT : BIOCHEMISTRY**

<b>Name</b>	: Mr. GUJJARI SANTHOSH KUMAR	<b>Age /Sex</b>	: 36Y Y(%) /MALE
<b>Bill Date</b>	: 03-Aug-2024 09:16 AM	<b>UMR No.</b>	: 482408000444
<b>Rec. Dt</b>	: 03-Aug-2024 09:34 AM	<b>Bill No.</b>	: MCB48240801467
<b>Rept. Dt</b>	: 03-Aug-2024 03:39 PM	<b>Result No</b>	: RU4240804634
<b>Ref By</b>	: Dr. ER PHYSICIAN	<b>Sample ID</b>	: MCVU44022056
<b>Sample Type</b>	: SERUM		

**T3,T4 AND TSH**

<u>Parameters</u>	<u>Result</u>	<u>Referral Ranges</u>	<u>Units</u>
<b>T3</b> ECLIA	1.06	0.8 - 2.0	ng/mL
<b>T4</b> ECLIA	7.16	5.1 - 14.1	ug/dL
<b>TSH(THYROID STIMULATING HORMONE)</b> ECLIA	2.49	0.270 - 4.20	uIU/mL

Suggested Clinical Correlation \* If necessary, Please discuss

\*\*\* End Of Report \*\*\*

*M. Simi Iqbal*  
**DR. MOHAMMAD SIMI IQBAL**  
**M.B.B.S, M.D CONSULTANT BIOCHEMIST**

**Medicover Unit - I**  
# 18-1-3, KGH Down, Maharanipeta,  
Jagadamba Junction, Visakhapatnam  
Andhrapradesh - 530 002.  
Ph: +91 96526 69351

**Medicover Unit -III**  
Sry. No.27, Plot No.05, BRTS Road,  
Health City, Arilova, Chinnagadhili Mandal,  
Visakhapatnam, Andhrapradesh - 530 040.  
Ph: +91 0891 6677888

**Medicover - MVP**  
# 1-1-83, Sector-6, Venkojipalem,  
MVP Colony, Visakhapatnam,  
Andhrapradesh-530017.  
Ph: +91 8886655677



**MEDICOVER  
HOSPITALS**

A UNIT OF SAHRUDAYA HEALTHCARE PVT LTD

**LABORATORY REPORT : BIOCHEMISTRY**

<b>Name</b>	: Mr. GUJJARI SANTHOSH KUMAR	<b>Age /Sex</b>	: 38Y Y(s)/MALE
<b>Bill Date</b>	: 03-Aug-2024 09:16 AM	<b>UMR No.</b>	: 482408000444
<b>Rec. Dt</b>	: 03-Aug-2024 09:34 AM	<b>Bill No.</b>	: MCB48240801467
<b>Rept. Dt</b>	: 03-Aug-2024 03:39 PM	<b>Result No</b>	: RU4240804635
<b>Ref By</b>	: Dr. ER PHYSICIAN	<b>Sample ID</b>	: MCVU44022056
<b>Sample Type</b>	: SERUM		

**LFT(LIVER FUNCTION TEST)**

<b>Parameters</b>	<b>Result</b>	<b>Referral Ranges</b>	<b>Units</b>
<b>TOTAL BILIRUBIN</b> <i>DIAZO</i>	0.6	<1.2	mg/dL
<b>DIRECT BILIRUBIN</b> <i>DIAZO</i>	0.2	<=0.20	mg/dL
<b>INDIRECT BILIRUBIN</b> <i>Calculated</i>	0.4	<=1.0	mg/dL
<b>SGPT (ALT)</b> <i>UV without P5P</i>	29	<=41	U/L
<b>SGOT (AST)</b> <i>UV without P5P</i>	19	<=40	U/L
<b>ALKALINE PHOSPHATASE (ALP)</b> <i>PNPP, AMP Buffer - IFCC Ref.</i>	69	40-129 U/L	U/L
<b>TOTAL PROTEINS</b> <i>Biuret method</i>	7.4	6.0 - 8.0 g/dL	g/dL
<b>SERUM ALBUMIN</b> <i>Bromocresol Green (BCG)</i>	4.6	3.5 - 5.2 g/dL	g/dL
<b>GLOBULINS</b> <i>Calculated</i>	2.8	2.5 - 3.5 g/dL	g/dL
<b>A/G RATIO</b> <i>Calculation</i>	1.7	1.2 - 2.5	

Suggested Clinical Correlation \* If necessary, Please discuss

\*\*\* End Of Report \*\*\*

*DR. MOHAMMAD SIMI IQBAL*

DR. MOHAMMAD SIMI IQBAL

M.B.B.S, M.D CONSULTANT BIOCHEMIST

**Medicover Unit - I**  
# 18-1-3, KGH Down, Maharani-peta,  
Jagadamba Junction, Visakhapatnam  
Andhrapradesh - 530 002.  
Ph: +91 96526 69351

**Medicover Unit - III**  
Sry. No.27, Plot No.05, BRTS Road,  
Health City, Arilova, Chinnagadhili Mandal,  
Visakhapatnam, Andhrapradesh - 530 040.  
Ph: +91 0891 6677888

**Medicover - MVP**  
# 1-1-83, Sector-6, Venkajipalem,  
MVP Colony, Visakhapatnam,  
Andhrapradesh-530017.  
Ph: +91 8886655677



**MEDICOVER  
HOSPITALS**

A UNIT OF SAHRUDAYA HEALTHCARE PVT LTD

**LABORATORY REPORT : BIOCHEMISTRY**

<b>Name</b>	: Mr. GUJJARI SANTHOSH KUMAR	<b>Age /Sex</b>	: 36Y Y(s)/MALE
<b>Bill Date</b>	: 03-Aug-2024 09:16 AM	<b>UMR No.</b>	: 482408000444
<b>Rec. Dt</b>	: 03-Aug-2024 09:34 AM	<b>Bill No.</b>	: MCB48240801467
<b>Rept. Dt</b>	: 03-Aug-2024 03:39 PM	<b>Result No</b>	: RU4240804636
<b>Ref By</b>	: Dr. ER PHYSICIAN	<b>Sample ID</b>	: MCVU44022056
<b>Sample Type</b>	: SERUM		

**SERUM URIC ACID**

<u>Parameters</u>	<u>Result</u>	<u>Referral Ranges</u>	<u>Units</u>
SERUM URIC ACID <i>uricase</i>	7.5 *	3.4-7.0	mg/dL

Suggested Clinical Correlation \* If necessary, Please discuss

\*\*\* End Of Report \*\*\*

*N. S. Iqbal*  
DR. MOHAMMAD SIMI IQBAL

M.B.B.S, M.D CONSULTANT BIOCHEMIST

**Medicover Unit - I**  
# 18-1-3, KGH Down, Maharani-peta,  
Jagadamba Junction, Visakhapatnam  
Andhrapradesh - 530 002.  
Ph : +91 96526 69351

**Medicover Unit -III**  
Sry. No.27, Plot No.05, BRTS Road,  
Health City, Arilova, Chinnagadhili Mandal,  
Visakhapatnam, Andhrapradesh - 530 040.  
Ph : +91 0891 6677888

**Medicover - MVP**  
# 1-1-83, Sector-6, Venkojipalem,  
MVP Colony, Visakhapatnam,  
Andhrapradesh-530017.  
Ph : +91 8886655677



**MEDICOVER  
HOSPITALS**

A UNIT OF SAHJADAYA HEALTHCARE PVT LTD

**LABORATORY REPORT : BLOOD BANK**

<b>Name</b>	: Mr. GUJJARI SANTHOSH KUMAR	<b>Age /Sex</b>	: 36Y Y(b)/MALE
<b>Bill Date</b>	: 03-Aug-2024 09:16 AM	<b>UMR No.</b>	: 482408000444
<b>Rec. Dt</b>	: 03-Aug-2024 09:34 AM	<b>Bill No.</b>	: MCB48240801467
<b>Rept. Dt</b>	: 03-Aug-2024 12:51 PM	<b>Result No</b>	: RU4240804638
<b>Ref By</b>	: Dr. ER PHYSICIAN	<b>Sample ID</b>	: MCVU44022058
<b>Sample Type</b>	: WHOLE BLOOD		

**BLOOD GROUPING AND RH**

<u>Parameters</u>	<u>Result</u>	<u>Referral Ranges</u>	<u>Units</u>
<b>BLOOD GROUP</b> <i>Automated microcolumn gel method</i>	"O"		
<b>RH TYPE</b>	POSITIVE		

**INTERPRETATION**

1. If Rh is Du positive it is best considered as Rh negative as recipient and Rh positive as donor. Proper Cross matching is recommended before transfusion.
2. In case of forward and reverse grouping discrepancy, clinical correlation and repeat sample analysis is recommended.
3. For Infants below 6 months only forward grouping is performed.
4. A sub-grouping is recommended after the age of 6 months.

Suggested Clinical Correlation \* If necessary, Please discuss

\*\*\* End Of Report \*\*\*

... WAS  
... NT PATHOLOGIST

**Medicover Unit - I**  
# 18-1-3, KGH Down, Maharani-peta,  
Jagadamba Junction, Visakhapatnam  
Andhrapradesh - 530 002.  
Ph: +91 96526 69351

**Medicover Unit - III**  
Sry. No.27, Plot No.05, B  
Health City, Arilova, Chir  
Visakhapatnam, Andhrap  
Ph: +91 0891 6677888

...rojipalem,  
...nam,



**MEDICOVER  
HOSPITALS**

A UNIT OF SAHRUDAYA HEALTHCARE PVT. LTD.

**LABORATORY REPORT : CLINICAL PATHOLOGY**

<b>Name</b>	: Mr. GUJJARI SANTHOSH KUMAR	<b>Age /Sex</b>	: 36Y Y(s)/MALE
<b>Bill Date</b>	: 03-Aug-2024 09:16 AM	<b>UMR No.</b>	: 482408000444
<b>Rec. Dt</b>	: 03-Aug-2024 09:34 AM	<b>Bill No.</b>	: MCB48240801467
<b>Rept. Dt</b>	: 03-Aug-2024 12:32 PM	<b>Result No</b>	: RU4240804637
<b>Ref By</b>	: Dr. ER PHYSICIAN	<b>Sample ID</b>	: MCVU44022057
<b>Sample Type</b>	: URINE		

**CUE(COMPLETE URINE EXAMINATION)**

<u>Parameters</u>	<u>Result</u>	<u>Referral Ranges</u>	<u>Units</u>
SPECIFIC GRAVITY	1.010	1.000 - 1.030	
PH	6.0	5.0 - 8.0	
PROTEIN	NIL	NIL (<15 mg/dL)	
GLUCOSE	NIL	NIL (<25 mg/dL)	
UROBILINOGEN	NIL	NIL	
KETONE	NIL	NIL (<5 mg/dL)	
BLOOD	NIL		
BILIRUBIN	NIL	NIL (<0.5 mg/dL)	
NITRITE	NIL	NEGATIVE	
leucocytes	NIL		
PUS CELLS	3-5	0 - 5 /hpf	
RBC	NIL	0 - 5 /hpf	
EPITHELIAL CELLS	2-4	0 - 5	hpf

Dr. MUDUGANTI SRINIVAS  
MBBS, M.D. CONSULTANT PATHOLOGIST

**Medicover Unit - I**  
# 18-1-3, KGH Down, Maharanipeta,  
Jagadamba Junction, Visakhapatnam  
Andhrapradesh - 530 002.  
Ph: +91 96526 69351

**Medicover Unit -III**  
Sry. No.27, Plot No.05, BRTS Road,  
Health City, Arilova, Chinnagadhili Mandai,  
Visakhapatnam, Andhrapradesh - 530 040.  
Ph: +91 0891 6677888

**Medicover - MVP**  
# 1-1-83, Sector-6, Venkojipalem,  
MVP Colony, Visakhapatnam,  
Andhrapradesh-530017.  
Ph: +91 8886655677



**MEDICOVER  
HOSPITALS**

A UNIT OF SAHRUDAYA HEALTHCARE PVT LTD.

**LABORATORY REPORT : CLINICAL PATHOLOGY**

<b>Name</b>	: Mr. GUJJARI SANTHOSH KUMAR	<b>Age /Sex</b>	: 36Y Y(s)/MALE
<b>Bill Date</b>	: 03-Aug-2024 09:16 AM	<b>UMR No.</b>	: 482408000444
<b>Rec. Dt</b>	: 03-Aug-2024 09:34 AM	<b>Bill No.</b>	: MCB48240801467
<b>Rept. Dt</b>	: 03-Aug-2024 12:32 PM	<b>Result No</b>	: RU4240804637
<b>Ref By</b>	: Dr. ER PHYSICIAN	<b>Sample ID</b>	: MCVU44022057
<b>Sample Type</b>	: URINE		

<b>CRYSTALS</b>	NIL	NIL
<b>CASTS</b>	NIL	NIL
<b>OTHERS</b>	NIL	NIL

Suggested Clinical Correlation \* If necessary, Please discuss

\*\*\* End Of Report \*\*\*

*[Signature]*  
**Dr. MUDUGANTI SRINIVAS**  
**MBBS, M.D. CONSULTANT PATHOLOGIST**

**Medicover Unit - I**  
# 18-1-3, KGH Down, Maharani-peta,  
Jagadamba Junction, Visakhapatnam  
Andhrapradesh - 530 002.  
Ph: +91 96526 69351

**Medicover Unit -III**  
Sry. No.27, Plot No.05, BRTS Road,  
Health City, Arilova, Chinnagadhili Mandal,  
Visakhapatnam, Andhrapradesh - 530 040.  
Ph: +91 0891 6677888

**Medicover - MVP**  
# 1-1-83, Sector-6, Venkojipalem,  
MVP Colony, Visakhapatnam,  
Andhrapradesh-530017.  
Ph: +91 8886655677



**MEDICOVER  
HOSPITALS**

A UNIT OF SAHRUDAYA HEALTHCARE PVT LTD

**LABORATORY REPORT : HAEMATOLOGY**

<b>Name</b>	: Mr. GUJJARI SANTHOSH KUMAR	<b>Age /Sex</b>	: 36Y Y(s)/MALE
<b>Bill Date</b>	: 03-Aug-2024 09:16 AM	<b>UMR No.</b>	: 482408000444
<b>Rec. Dt</b>	: 03-Aug-2024 09:34 AM	<b>Bill No.</b>	: MCB48240801467
<b>Rept. Dt</b>	: 03-Aug-2024 12:32 PM	<b>Result No</b>	: RU4240804626
<b>Ref By</b>	: Dr. ER PHYSICIAN	<b>Sample ID</b>	: MCVU44022054
<b>Sample Type</b>	: WHOLE BLOOD		

**ESR**

<u>Parameters</u>	<u>Result</u>	<u>Referral Ranges</u>	<u>Units</u>
ESR MODIFIED WESTERGREN'S METHOD	08	0 - 10	mm/1st hour

Suggested Clinical Correlation \* If necessary, Please discuss

\*\*\* End Of Report \*\*\*

*[Signature]*  
Dr. MUDUGANTI SRINIVAS  
MBBS, M.D. CONSULTANT PATHOLOGIST

**Medicover Unit - I**  
# 18-1-3, KGH Down, Maharani-peta,  
Jagadamba Junction, Visakhapatnam  
Andhrapradesh - 530 002.  
Ph: +91 96526 69351

**Medicover Unit - III**  
Sry. No.27, Plot No.05, BRTS Road,  
Health City, Arilova, Chinnagadhili Mandal,  
Visakhapatnam, Andhrapradesh - 530 040.  
Ph: +91 0891 6677888

**Medicover - MVP**  
# 1-1-83, Sector-6, Venkojipalem,  
MVP Colony, Visakhapatnam,  
Andhrapradesh-530017.  
Ph: +91 8886655677





**MEDICOVER  
HOSPITALS**

**LABORATORY REPORT : HAEMATOLOGY** A UNIT OF SAHRUDAYA HEALTHCARE PVT LTD.

<b>Name</b>	: Mr. GUJJARI SANTHOSH KUMAR	<b>Age /Sex</b>	: 36Y Y(s)/MALE
<b>Bill Date</b>	: 03-Aug-2024 09:16 AM	<b>UMR No.</b>	: 482408000444
<b>Rec. Dt</b>	: 03-Aug-2024 09:34 AM	<b>Bill No.</b>	: MCB48240801467
<b>Rept. Dt</b>	: 03-Aug-2024 12:32 PM	<b>Result No</b>	: RU4240804627
<b>Ref By</b>	: Dr. ER PHYSICIAN	<b>Sample ID</b>	: MCVU44022054
<b>Sample Type</b>	:		

<b>BASOPHILS</b>	00	00 - 01 %	
<i>DHSS/Microscopy</i>			
<b>PLATELET COUNT</b>	282	150 - 400 $10^3/\mu\text{L}$	$10^3/\mu\text{L}$
<i>Electrical Impedance</i>			

Suggested Clinical Correlation \* If necessary, Please discuss

\*\*\* End Of Report \*\*\*

*M. Srinivas*  
**Dr. MUDUGANTI SRINIVAS**  
**MBBS, M.D. CONSULTANT PATHOLOGIST**

**Medicover Unit - I**  
# 18-1-3, KGH Down, Maharani-peta,  
Jagadamba Junction, Visakhapatnam  
Andhrapradesh - 530 002.  
Ph : +91 96526 69351

**Medicover Unit -III**  
Sry. No.27, Plot No.05, BRTS Road,  
Health City, Arilova, Chinnagadhili Mandal,  
Visakhapatnam, Andhrapradesh - 530 040,  
Ph : +91 0891 6677888

**Medicover - MVP**  
# 1-1-83, Sector-6, Venkojjipalem,  
MVP Colony, Visakhapatnam,  
Andhrapradesh-530017,  
Ph: +91 8886655677



**MEDICOVER**  
HOSPITALS

A UNIT OF SAHRUDAYA HEALTHCARE PVT LTD.

Patient ID:	482408000444	Patient Name:	G SANTOSH KUMAR
Age:	36 Years	Sex:	M
Accession Number:		Modality:	DX
Referring Physician:		Study:	CHEST
Study Date:	03-Aug-2024		

### X-RAY CHEST PA VIEW

#### Findings:

The cardiac size & configuration appear normal.

Prominent pulmonary bay noted.

There is no evidence of mediastinal widening.

Both the lungs and CP angles are clear.

The soft tissues and the bones of the rib cage displayed no abnormality.

#### Impression:

\* Prominent pulmonary bay.

- Kindly correlate clinically.

Dr. DEVARA ANIL K V, MD, DNB, DMRE  
CONSULTANT INTERVENTIONAL RADIOLOGIST

te: 03-Aug-2024 14:36:50

#### Medicover Unit - I

# 18-1-3, KGH Down, Maharanipeta,  
Jagadamba Junction, Visakapatnam,  
Andhrapradesh - 530 002.  
Ph : +91 96526 69351

#### Medicover Unit - III

Sry. No. 27, Plot No. 05, BRTS Road,  
Health City, Arilova, Chinagadili mandal,  
Visakhapatnam, Andhrapradesh-530 040.  
Ph: +91 08916677888

#### Medicover - MVP

# 1-1-83, Sector-6, Venkojipalem,  
MVP Colony, Visakapatnam,  
Andhrapradesh-530017.  
Ph : +91 8886655677

36 Years

G SANTHOSH KUMAR  
Male

03/08/2024 09:14:40  
MEDCOVER HOSPITALS MVP VZAG

WELLNESS

Rate 67 . SINUS RHYTHM.....normal P axis, V-rate 50- 99

PR 156  
QRSd 92  
QT 412  
QTc 435

--AXIS--  
P -8  
QRS 22  
T 36

12 Lead; Standard Placement

-- NORMAL ECG --

Unconfirmed Diagnosis

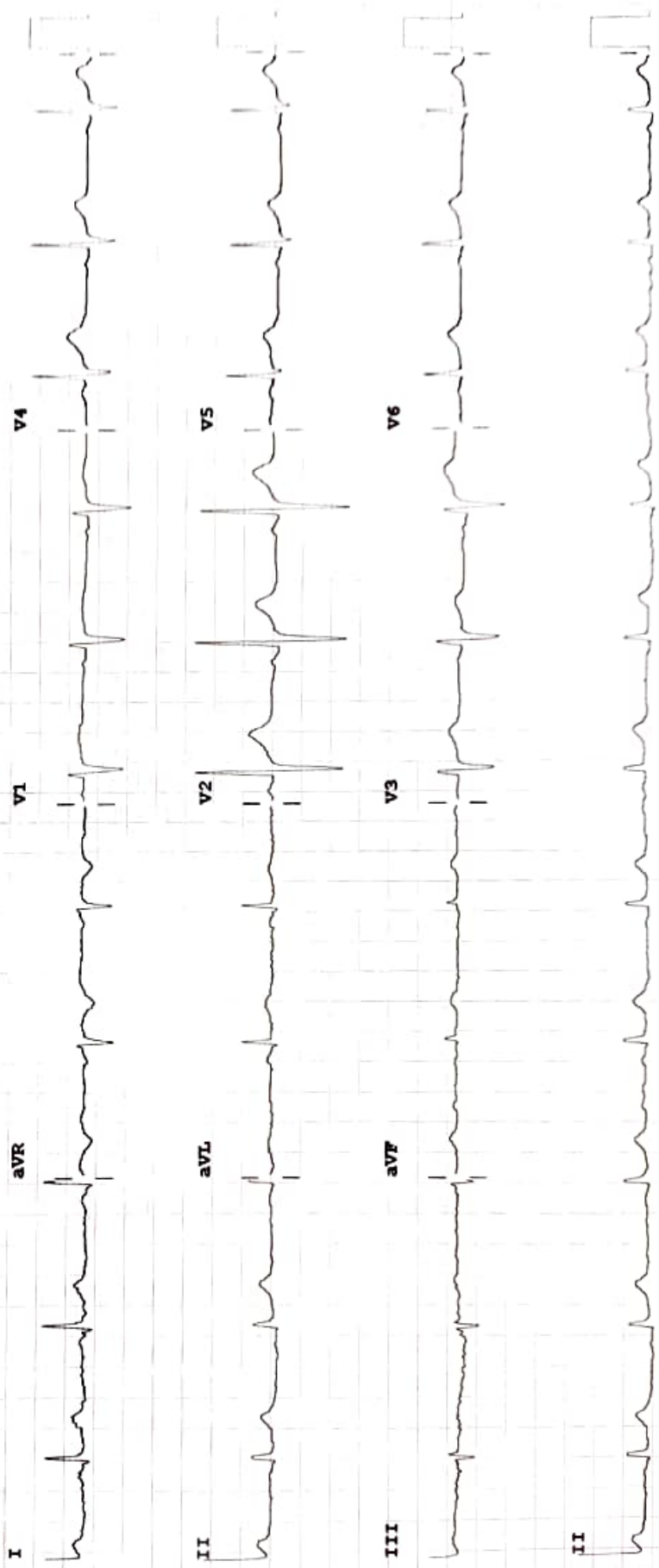

Device:

Speed: 25 mm/sec    Limb: 10 mm/mV    Chest: 10.0 mm/mV

F 50- 0.50- 40 Hz W

PE090A CL