



Maharaja Speciality Hospital <maharajadiacare@gmail.com>

**Health Check up Booking Confirmed Request(bobE4557),Package Code-
PKG10000227, Beneficiary Code-46032**

1 message

Mediwheel <santosh@policywheel.com>

Sun, Nov 7, 2021 at 5:15 PM

To: "maharajadiacare@gmail.com" <maharajadiacare@gmail.com>

Cc: Mediwheel CC <customercare@mediwheel.in>, Mediwheel CC <mediwheelwellness@gmail.com>



011-41195959

Email:wellness@mediwheel.in

Hi **Maharaja Specialty Hospital,**

Diagnostic/Hospital Location :78C MOHANUR ROAD NAMAKKAL NEAR-AYAPPAN
KOVIL, City:Namakkal

We have received the confirmation for the following booking .

Beneficiary Name : PKG10000227

Beneficiary Name : MR. M JOTHIKRISHNAN

Member Age : 30

Member Gender : Male

Member Relation : Employee

Package Name : BOB Full Body Health Checkup Male Below 40

Location : CALICUT,Kerala-673001

Contact Details : 9025491525

Booking Date : 02-11-2021

Appointment Date : 09-11-2021

Instructions to undergo Health Check:

1. Please ensure you are on complete fasting for 10-To-12-Hours prior to check.
2. During fasting time do not take any kind of medication, alcohol, cigarettes, tobacco or any other liquids (except Water) in the morning.
3. Bring urine sample in a container if possible (containers are available at the Health Check centre).
4. Please bring all your medical prescriptions and previous health medical records with you.
5. Kindly inform the health check reception in case if you have a history of diabetes and cardiac problems.

For Women:

1. Pregnant Women or those suspecting are advised not to undergo any X-Ray test.
2. It is advisable not to undergo any Health Check during menstrual cycle.

We request you to facilitate the employee on priority.

Dr. A.P. SUBRAMANIAM, M.D. (GEN.MED.)
FCCP, FRSH(LOND), PG.DIP DIACARE (AUSTRALIA)
MAHARAJA SPECIALITY HOSPITAL,
Diabetes Multi Speciality Diagnosis, Emergency & Critical Care Centre

© 2021-2022 , Arcofemi Healthcare Limited

Reya.No. 47811,
CONSULTANT PHYSICIAN AND CARDIO DIABETOLOGIST

78-C, Mohanur Main Road,
Namakkal - 637 001

Ph : 046-234620, 234640



भारतीय विशिष्ट पहचान प्राधिकरण
UNIQUE IDENTIFICATION AUTHORITY OF INDIA

S/O: முருகன், 3/8,
இந்திரா நகர், ராசிபுரம்,
பட்டணம், இராசிபுரம்,
பட்டணம், நாமக்கல்,
தமிழ் நாடு, 637408

S/O: Murugan, 3/8, INDIRA
NAGAR, RASIPURAM,
PATTANAM, Rasipuram,
Pattanam, Namakkal, Tamil
Nadu, 637408

7795 0713 8896

Mera Aadhaar, Meri Pehchaan



भारत सरकार
GOVERNMENT OF INDIA



ஜோதிகிருஷ்ணன்
முருகன்
Jothikrishnan Murugan
DOB: 13-06-1990
MALE

7795 0713 8896

Mera Aadhaar, Meri Pehchaan

M. *[Signature]*

9/11/2024

BOB Annual Health check up

[Signature]
Dr. A. P. SUBRAMANIAM, M.D. (GEN. MCD);
FCCP, FRSHL (IND), PG DIP DIACARE (AUSTRALIA)
MAHARAJA SPECIALITY HOSPITAL,
Diabetes Multi Speciality, Diagnostics, Emergency & Critical Care Centre
Regd. No. 47811,
CONSULTANT PHYSICIAN AND CARDIO DIABETOLOGIST
78-C, Monanur Main Road,
Namakkal - 637 001
Ph : 0426-234620, 234640



LETTER OF APPROVAL / RECOMMENDATION

To,

The Coordinator,
Mediwheel (Arcofemi Healthcare Limited)
Helpline number: 011- 41195959

Dear Sir / Madam,

Sub: Annual Health Checkup for the employees of Bank of Baroda

This is to inform you that the following employee wishes to avail the facility of Cashless Annual Health Checkup provided by you in terms of our agreement.

PARTICULARS	EMPLOYEE DETAILS
NAME	MR. M JOTHIKRISHNAN
EC NO.	179115
DESIGNATION	CREDIT PROCESSING
PLACE OF WORK	CALICUTT,RO CALICUTT
BIRTHDATE	13-06-1990
PROPOSED DATE OF HEALTH CHECKUP	09-11-2021
BOOKING REFERENCE NO.	21D179115100006184E

This letter of approval / recommendation is valid if submitted along with copy of the Bank of Baroda employee id card. This approval is valid from **02-11-2021** till **31-03-2022** The list of medical tests to be conducted is provided in the annexure to this letter. Please note that the said health checkup is a **cashless facility** as per our tie up arrangement. We request you to attend to the health checkup requirement of our employee and accord your top priority and best resources in this regard. The EC Number and the booking reference number as given in the above table shall be mentioned in the invoice, invariably.

We solicit your co-operation in this regard.

Yours faithfully,

Sd/-

**Chief General Manager
HRM Department
Bank of Baroda**

(Note: This is a computer generated letter. No Signature required. For any clarification, please contact Mediwheel (Arcofemi Healthcare Limited))

Dr. A.P. SUBRAMANIAM, M.D. (GEN. MED.)
FCCP, FRSH(LOND), PG. DIP DIACARE (AUSTRALIA)
MAHARAJA SPECIALITY HOSPITAL,
Diabetes Multi Specialty, Diagnostics, Emergency & Critical Care Centre
Bangalore - 560011
CONSULTANT PHYSICIAN AND CARDIO DIABETOLOGIST
78-C, Monanur Main Road,
Nemakkal - 637 001
234620. 234640



Lab No. :21/11/000223
Patient :Mr.JOTHIKRISHNAN.M
Age / Sex :31 Years / MALE
Ref. By :Dr. PRE MEDICAL
MobileNo :9025491525

MRN :02369
IP/OP No :OP/21003086
Bill No :21004168



Collected On :09/11/2021 1.55 PM
Reported On :09/11/2021 2.13 PM
Printed On :09/11/2021 2.13 PM
Page 2 of 5

LABORATORY TEST REPORT

Specimen	Test Description	Result	Units	Biological Reference Range
SERUM	S.CREATININE alkaline picrate	0.9	mg/dL	0.6 - 1.2
SERUM	URIC ACID uricase/peroxidase	6.7	mg/dL	2.0 - 7.0
LIPID PROFILE				
SERUM	TOTAL CHOLESTEROL cholesterol oxidase/peroxidase	201.2	mg/dL	DESIRABLE : 140-199 BODERLINE : 200-239 HIGH : >240
SERUM	HDL-CHOLESTEROL direct	177.4	mg/dL	DESIRABLE : > OR = 40
SERUM	S.TRIGLYCERIDES glycerol phosphate /oxidase/peroxidase	42.6	mg/dL	DESIRABLE : < 150 BODERLINE : 150-199 HIGH : 200-400 VERY HIGH : >500
SERUM	VLDL - CHOLESTEROL calculated	8.52	mg/dL	NORMAL : 5-40
SERUM	LDL - CHOLESTEROL calculated	15.28	mg/dL	OPTIMAL : UPTO 100 ABOVE OPTIMAL : 101-129 BODERLINE HIGH : 130-159 HIGH : 160-189 VERY HIGH : >190
SERUM	NON HDL CHOLESTEROL calculated	23.8		NORMAL : 150 BODERLINE : 150-189 HIGH : 190
SERUM	CHOLESTROL / HDL RATIO calculated	1.13		NORMAL : UPTO 4.5
SERUM	LDL/HDL CHOLESTEROL calculated	0.09	mg/dl	NORMAL : 1-4 HIGHER RATIOS MEAN A HIGHER RISK OF HEART DIESEASE

HBA1C

Dr. A.P. SUBRAMANIAM, M.D. (GEN. MED.)
FCCP, FRSH(LOND), PG.DIP DIACARE (AUSTRALIA)
MAHARAJA SPECIALITY HOSPITAL,
Diabetes Mellitus Specialty, Chemist, Emergency & Critical Care Centre
Hospital No: 47871,
CONSULTANT: PHARMACEUTICALS AND CLINICAL DIABETOLOGIST
78-C, Mohanur Main Road,
Namakkal - 637 001
Ph : 0426-234620, 234640



78 C, Mohanur Road, Namakkal - 637 001.
+91 88700 13464 04286 234620, 234640
admin@maharajaspecialityhospital.com
www.maharajaspecialityhospital.com



Lab No. : 21/11/000223
Patient : Mr. JOTHIKRISHNAN.M
Age / Sex : 31 Years / MALE
Ref. By : Dr. PRE MEDICAL
Mobile No : 9025491525

MRN : 02369
IP/OP No : OP/21003086
Bill No : 21004168

Collected On : 09/11/2021 1.55 PM
Reported On : 09/11/2021 2.13 PM
Printed On : 09/11/2021 2.13 PM
Page 3 of 5

LABORATORY TEST REPORT

Specimen	Test Description	Result	Units	Biological Reference Range
BL.	Glycosylated Haemoglobin immunoassay	5.6	%	1. Below 6.0% : Normal 2. 6.0% - 7.0% : Good Control 3. 7.1% - 8.0% : Fair Control 4. 8.1% - 10.0% : Unsatisfactory Control Above 10.0% : Poor Control

BL. Average Blood Glucose (ABG) 114 mg/dl
calculated

HbA1c is an excellent index of long time diabetes control over preceding 2-3 months. Unlike blood sugar which tend to fluctuate from day to day and even hour to hour the HbA1c test is a true index of the average blood glucose control during previous, 2 - 3 months. HbA1c test is done in thisd Laboratory Rapidly and Precisely using GOLD STANDARD of the HbA1c testing with out interference from schiff base, lipemia, temperature fluctuation

LIVER FUNCTION TEST

SERUM	TOTAL BILIRUBIN diazotized sulfanilic	1.2	mg/dL	0.2 - 1.3
SERUM	DIRECT BILIRUBIN diazotized sulfanilic	0.4	mg/dL	0.0 - 0.3
SERUM	INDIRECT BILIRUBIN calculated	0.8	mg/dL	0.2 - 1.2
SERUM	TOTAL PROTEIN spectrophotometric	7.9	g/dL	6.0 - 8.0
SERUM	ALBUMIN bromocresol green	4.8	g/dl	3.5 - 5.0
SERUM	GLOBULIN calculated	3.1	g/dl	2.0 - 3.5
SERUM	ALBUMIN / GLOBULIN RATIO calculated	1.55	g/dl	1.5 - 2.5
SERUM	AST(SGOT) ifcc without pyridoxyl phosphate	51.3	IU/L	10 - 45
SERUM	ALT(SGPT) ifcc without pyridoxyl phosphate	46.7	IU/L	10 - 50
SERUM	S.ALK.PHOSPHATASE 2-amino-2methyl-1propanol buffer (ifcc)	127.6	U/L	60.0 - 170.0
SERUM	GGT ifcc	24.2	U/L	10 - 55

CLINICAL PATHOLOGY

URINE COMPLETE ANALYSIS

URI. URINE - COLOUR STRAW YELLOW
macroscopic

Dr. A.P. SUBRAMANIAM, M.D. (GEN.MED.)
FCCP, FRSH(LOND), PG.DIP DIACARE (AUSTRALIA)
MAHARAJA SPECIALITY HOSPITAL,
Diabetes Multi-Specialty, (Chemistry, Emergency & Critical Care Centre)
Regd.No: 47811,
CONSULTANT PHYSICIAN LAB & RADIO DIAGNOSTIC
78-C, Mohanur Main Road,
Namakkal - 637 001
Ph : 04286-234620, 234640



78 C, Mohanur Road, Namakkal - 637 001.
+91 88700 13464 04286 234620, 234640
admin@maharajaspecialityhospital.com
www.maharajaspecialityhospital.com



Lab No. : 21/11/000223
Patient : Mr. JOTHIKRISHNAN.M
Age / Sex : 31 Years / MALE
Ref. By : Dr. PRE MEDICAL
MobileNo : 9025491525

MRN : 02369
IP/OP No : OP/21003086
Bill No : 21004168



Collected On : 09/11/2021 1.55 PM
Reported On : 09/11/2021 2.13 PM
Printed On : 09/11/2021 2.13 PM

LABORATORY TEST REPORT

Page 4 of 5

Specimen	Test Description	Result	Units	Biological Reference Range
URI.	macroscopic			
URI.	URINE REACTION	ACID		
GLUCOSE PROFILE (POST PRANDIAL)				
URI.	URINE GLUCOSE - PP	NIL		
	god - pod method			
URINE COMPLETE ANALYSIS				
URI.	URINE - pH	6.5		5.0 - 7.5
	double indicator			
URI.	URINE SPECIFIC GRAVITY	1.014		1.003 - 1.030
	ph indicator			
URI.	URINE GLUCOSE	NIL		
	benedicts			
URI.	URINE KETONES	NEGATIVE		
	legal's test			
URI.	URINE ALBUMIN (PROTEIN)	NIL		
	protein error of ph indicator			
URI.	URINE BILE SALTS	NEGATIVE		
	hay's			
URI.	URINE BILE PIGMENTS	NEGATIVE		
	fouchests test			
URI.	URINE - UROBILINOGEN	NORMAL		NORMAL
	diazonium salt			
URI.	URINE - PUS CELLS	02 - 04	cells/hpf	
	direct			
URI.	URINE - RBC	NIL	cells/hpf	
	direct			
URI.	URINE - EPITHELIAL CELLS	03 - 05	cells/hpf	
	direct			
URI.	URINE - CASTS	NIL		
	direct			
URI.	URINE - CRYSTALS	NIL		
	direct			
URI.	URINE - BACTERIA	NIL		
IMMUNOLOGY				
THYROID FUNCTION TEST				
SERUM	T3	1.25	ng/dl	0.50 - 1.85
	elisa			

Dr. A.P. SUBRAMANIAM M.D. (GEN. MED),
FCCP, FRSH(LOND), PG DIP DIACARE (AUSTRALIA)
MAHARAJA SPECIALITY HOSPITAL,
Diabetes Mellitus Speciality Unit, Emergency & Critical Care Centre
Regn No: 47911,
CONSULTANT PHYSICIAN AND DIABETIC DIABETOLOGIST
78-C, Mohanur Main Road,
Namakkal - 637 001
Ph : 04286-234620, 234640



📍 78 C, Mohanur Road, Namakkal - 637 001.
☎ +91 88700 13464 📞 04286 234620, 234640
✉ admin@maharajaspecialityhospital.com
🌐 www.maharajaspecialityhospital.com



Lab No. : 21/11/000223
Patient : Mr. JOTHIKRISHNAN.M
Age / Sex : 31 Years / MALE
Ref. By : Dr. PRE MEDICAL
MobileNo : 9025491525

MRN : 02369
IP/OP No : OP/21003086
Bill No : 21004168



Collected On : 09/11/2021 1.55 PM
Reported On : 09/11/2021 2.13 PM
Printed On : 09/11/2021 2.13 PM

Page 5 of 5

LABORATORY TEST REPORT

Specimen	Test Description	Result	Units	Biological Reference Range
SERUM	T4 elisa	9.65	ug/dL	5.0 - 12.0
SERUM	TSH elisa	3.26	uIU/ml	0.4 - 4.8

-----End of Report-----

LAB TECHNICIAN
Tested by

CHIEF LAB TECHNICIAN
Checked by

Jr. A.P. SUBRAMANIAM, M.D. (GEN. MED.,
FCCP, FRSH(LOND), PG.DIP(DIACARE (AUSTRALIA))
MAHARAJA SPECIALITY HOSPITAL,
Diabetes Multi Speciality, Out-patient, Emergency & Critical Care Centre
Regu. No. 47811,
CONSULTANT PHYSICIAN AND CARBIO DIABETOLOGIST
78-C, Mohanur Main Road,
Namakkal - 637 001
Ph : 04286-234620, 234640



78 C, Mohanur Road, Namakkal - 637 001.
+91 88700 13464 04286 234620, 234640
admin@maharajaspecialityhospital.com
www.maharajaspecialityhospital.com



MAHARAJA SPECIALITY HOSPITAL

Diabetes Multi Speciality, Dialysis, Emergency & Critical Care Centre

78-C, Mohanur Main Road, Namakkal - 637 001.

Phone : 04286-234620 / 234640

E-mail : maharajadiacare@gmail.com

MAHARAJA SCAN CENTRE

PATIENT NAME : MR. JOTHIKRISHNAN

AGE / SEX : 31Yrs / MALE

REFEERED BY : DR. A.P. SUABRAMANIAM. M.D. FCCP. FRSH (Lon), PG. DIP. DIA CARE (AUS),

DATE : 09.11.2021

ULTRASOUND REPORT

LIVER : Normal in size and echo pattern Normal. Intrahepatic biliary radicles are not dilated.
No mass or abscess seen. CBD and Portal vein normal.

GALL BLADDER : Normal

PANCREAS : Normal . No fluid collection seen around the pancreas.

SPLEEN : Normal in size and echo pattern. No mass or cyst seen.

RIGHT KIDNEY : Size 11.2x 5.2 cm. Normal in size and echo pattern. No mass or calculus seen.
Cortical medullary differentiation clearly made out.

LEFT KIDNEY : Size 9.2x 4.4cm. Normal in size and echo pattern. No mass or calculus seen.
Cortical medullary differentiation clearly made out.

PERITONEUM : No mass or fluid collection seen.

PLEURAL CAVITY : No fluid collection seen.

BLADDER : Normal in contour. No mass or calculus seen.

PROSTATE : Normal In Contour. No Mass or Calculus Seen.

IMPRESSION : Normal Study

DR. A.P. SUBRAMANIAM. M.D., FCCP. FRSH (LON), PG. DIP. DIA CARE (AUS),
Consultant Physician & Cardiometabolologist.

Dr. A.P. SUBRAMANIAM, M.D. (GEN. MED.)
FCCP, FRSH(LOND), PG. DIP. DIACARE (AUSTRALIA)
MAHARAJA SPECIALITY HOSPITAL,
Diabetes Multi Speciality, Dialysis, Emergency & Critical Care Centre
Regd. No. 47811,
CONSULTANT PHYSICIAN AND CARDIOMETABOLOGIST
78-C, Mohanur Main Road,
Namakkal - 637 001
Ph : 04286-234620, 234640

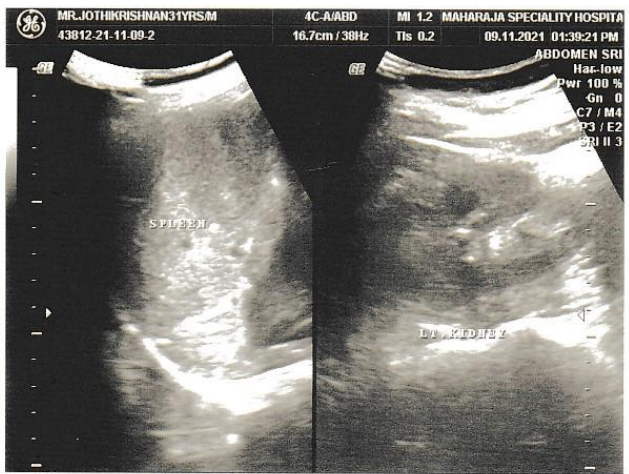
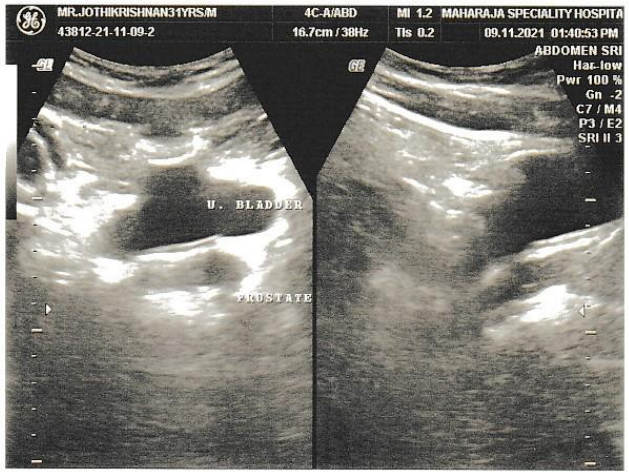

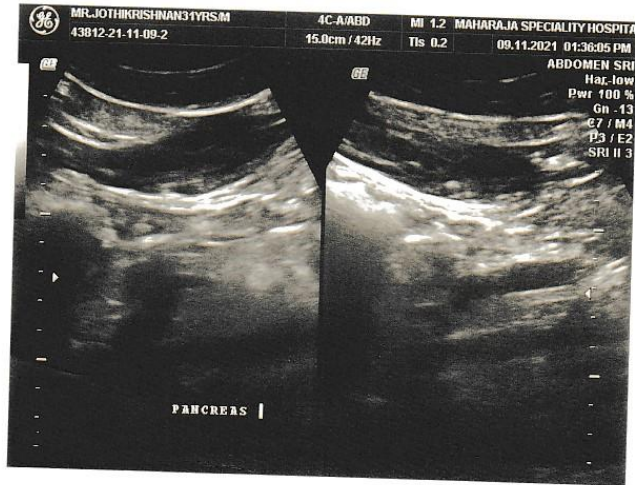
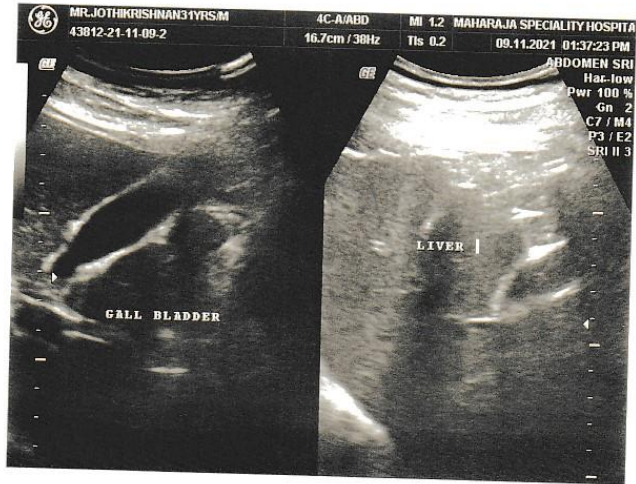
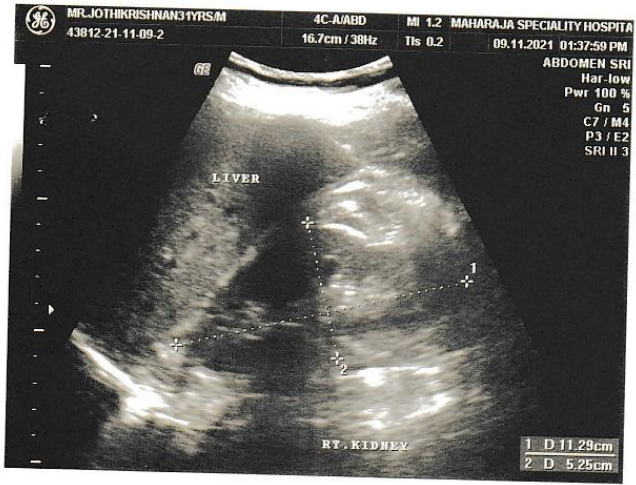



MAHARAJA SPECIALITY HOSPITAL

Diabetes Multi Speciality, Dialysis, Emergency & Critical Care Centre

78-C, Mohanur Main Road, Namakkal - 637 001.

Phone : 04286-234620 / 234640

E-mail : maharajadiacare@gmail.com

MAHARAJA SCAN CENTRE

PATIENT NAME : MR. JOTHIKRISHNAN

AGE / SEX : 31Yrs / MALE

REFERRED BY : DR. A.P. SUABRAMANIAM. M.D.FCCP. FRSH (Lon), PG. DIP. DIA CARE (AUS),

DATE : 09.11.2021

ECHO CARDIOGRAM : -

M- MOE ECHO

LVID d : 40 mm
LIVID s : 24 cm
Ejection fraction : >65 %
IVS d : 0.8 Cm
Left Atrium : 33 mm
Aortic root : 26 mm

2D ECHO COLOR FLOW INTERPRETATION

CHAMBERS

Right Atrium : Normal
Left Atrium : Normal
Right ventricle : Normal
Left Ventricle : Normal LV / Good LV Function
No regional wall motion abnormalities at rest EF> 65 %

SEPTUM

IVS : Intact
IAS : Intact
Mitral : Normal
Aortic : Normal
Tricuspid : Normal

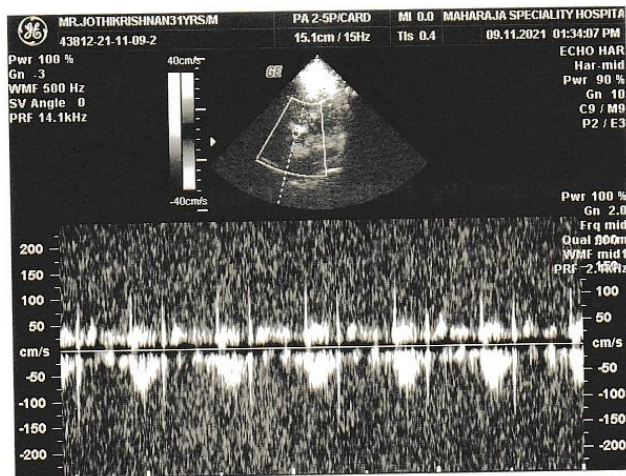
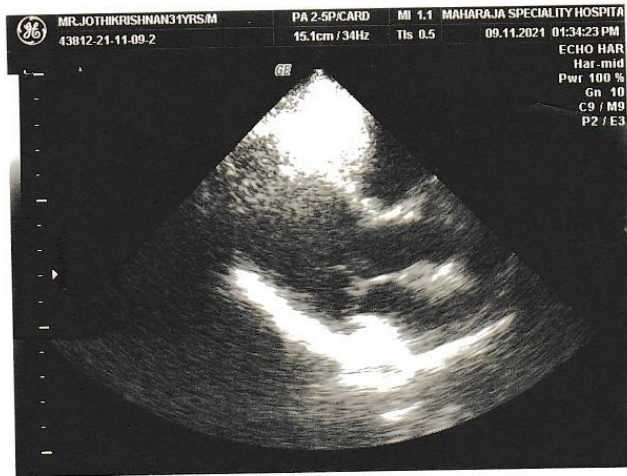

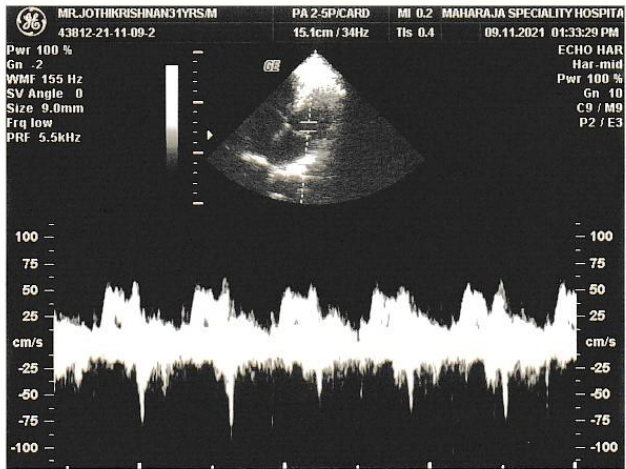
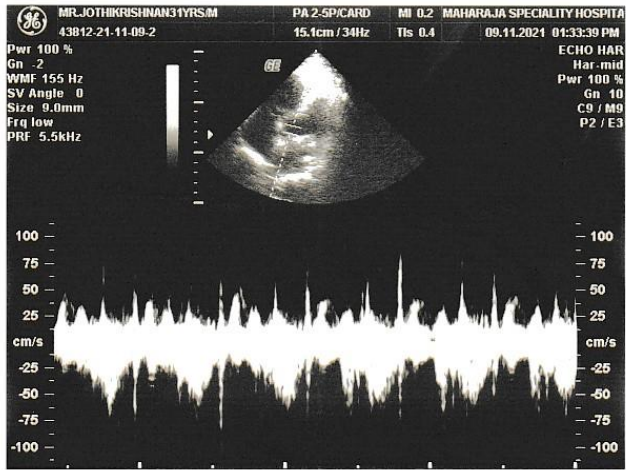
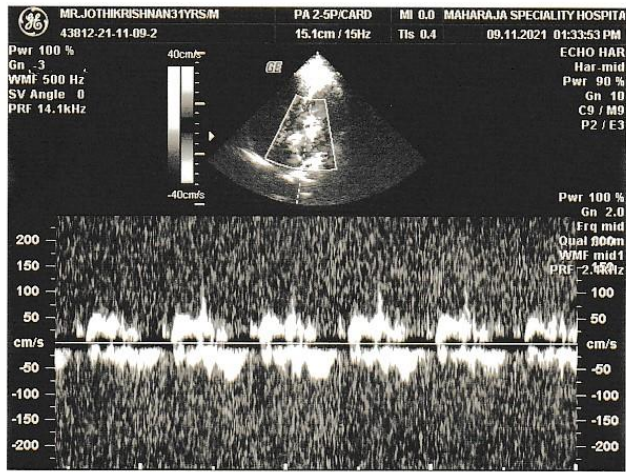

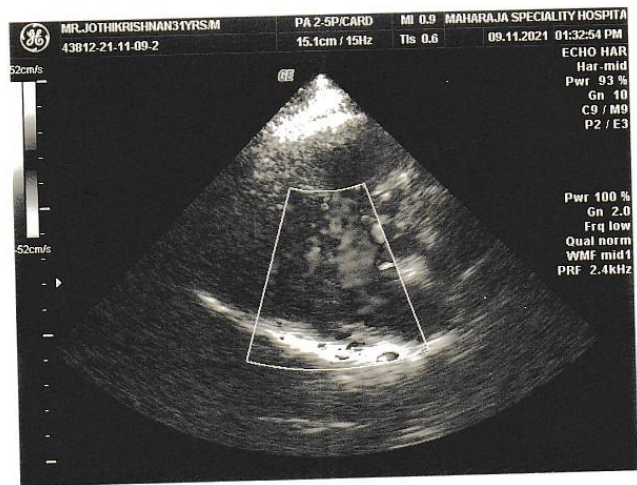
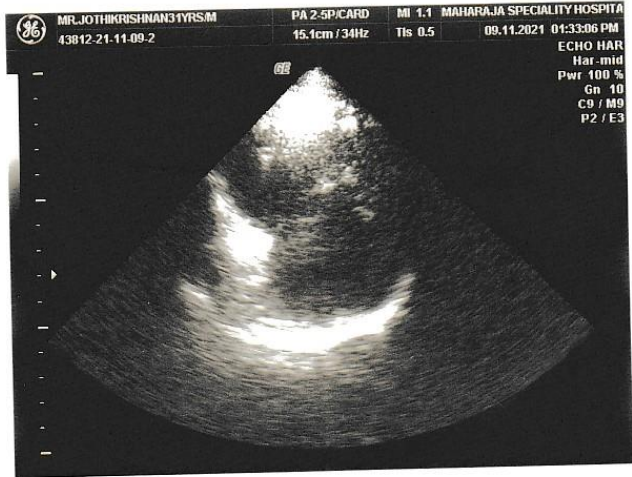
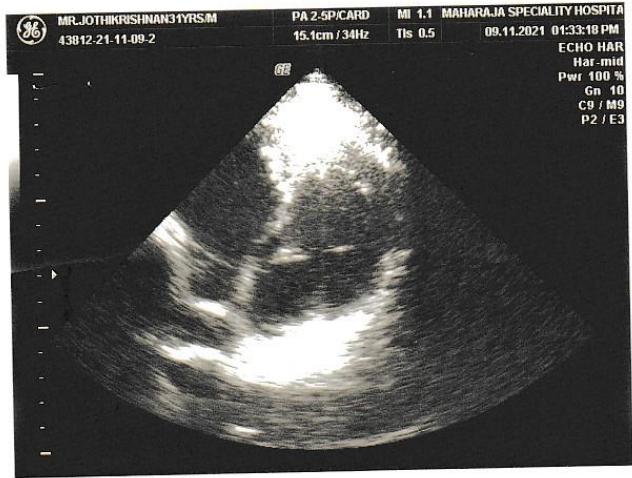

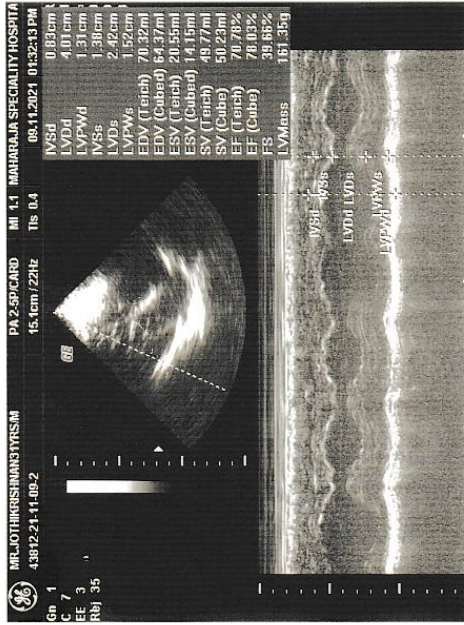

MAHARAJA SPECIALITY HOSPITAL
MR. JOTHIKRISHNAN 31 YRS / M
55361
09-Nov-21
Acq. Tm: 11:25 AM

R

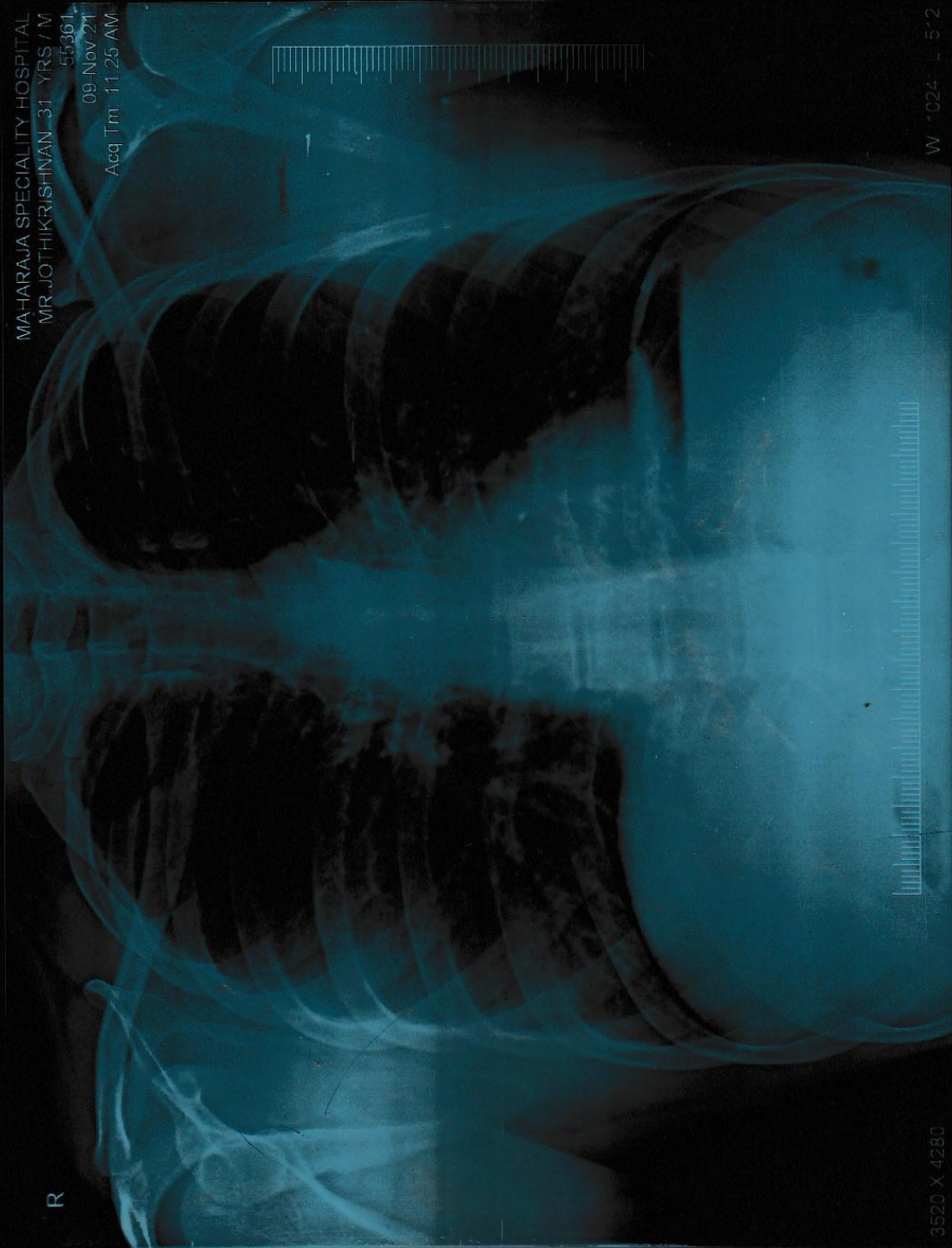

W 1024 - 5'2

3520 X 4280

MR. JOTHIKRISHNAN 31 YRS / M 55361 CHEST PA VIEW 09-Nov-21 11:24 AM
MAHARAJA SPECIALITY HOSPITAL

GE MAC1200 ST MR JOTHKRISHNAN, MAHARAJA SPECIALITY HOSPITAL, NAMAKKAL, DR A P SUBRAMANIAM

HR 84 bpm

Dr. A.P. SUBRAMANIAM, M.D. (GEN. MED,
FRCP (FRESHLOND), PG DIP (DIACARE (AUSTRALIA))
MAHARAJA SPECIALITY HOSPITAL,
Diabetes (Multi-Speciality) Diabetes, Emergency & Critical Care Centre
Rango, No. 478T1,
CONSISTENT MEDICAL LABS
78-C Mahanur Main Road,
Namakkal - 637 001
Ph. No. 234620, 234640

Interpretation:
12SL - Interpretation:
Normal sinus rhythm
Normal ECG

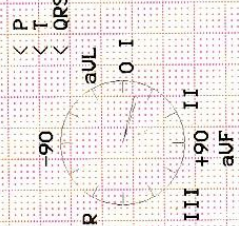

AGE:
Measurement Results:
QRS : 78 ms
QT/QTcB : 346 / 408 ms
PR : 134 ms
P : 102 ms
RR/PP : 706 / 710 ms
P/QRS/T : 62/ 15/ 19 degrees

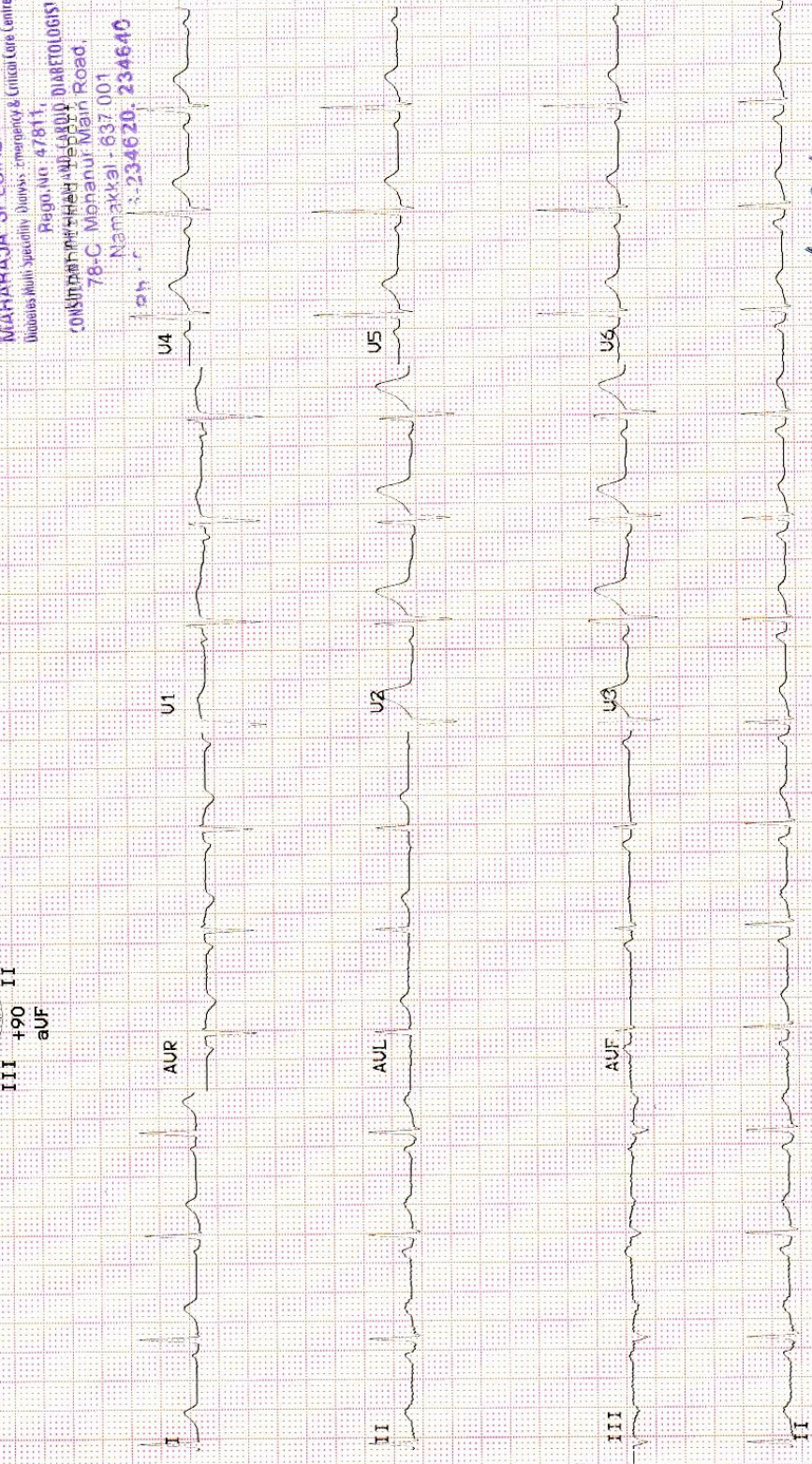

M. Subramaniam
09/11/2021



Maharaja Speciality Hospital <maharajadiacare@gmail.com>

**Health Check up Booking Confirmed Request(bobE4557),Package Code-
PKG10000227, Beneficiary Code-46032**

1 message

Mediwheel <santosh@policywheel.com>

Sun, Nov 7, 2021 at 5:15 PM

To: "maharajadiacare@gmail.com" <maharajadiacare@gmail.com>

Cc: Mediwheel CC <customercare@mediwheel.in>, Mediwheel CC <mediwheelwellness@gmail.com>



011-41195959

Email:wellness@mediwheel.in

Hi **Maharaja Specialty Hospital,**

Diagnostic/Hospital Location :78C MOHANUR ROAD NAMAKKAL NEAR-AYAPPAN
KOVIL, City:Namakkal

We have received the confirmation for the following booking .

Beneficiary Name : PKG10000227

Beneficiary Name : MR. M JOTHIKRISHNAN

Member Age : 30

Member Gender : Male

Member Relation : Employee

Package Name : BOB Full Body Health Checkup Male Below 40

Location : CALICUT,Kerala-673001

Contact Details : 9025491525

Booking Date : 02-11-2021

Appointment Date : 09-11-2021

Instructions to undergo Health Check:

1. Please ensure you are on complete fasting for 10-To-12-Hours prior to check.
2. During fasting time do not take any kind of medication, alcohol, cigarettes, tobacco or any other liquids (except Water) in the morning.
3. Bring urine sample in a container if possible (containers are available at the Health Check centre).
4. Please bring all your medical prescriptions and previous health medical records with you.
5. Kindly inform the health check reception in case if you have a history of diabetes and cardiac problems.

For Women:

1. Pregnant Women or those suspecting are advised not to undergo any X-Ray test.
2. It is advisable not to undergo any Health Check during menstrual cycle.

We request you to facilitate the employee on priority.

Dr. A.P. SUBRAMANIAM, M.D. (GEN.MED.)
FCCP, FRSH(LOND), PG.DIP DIACARE (AUSTRALIA)
MAHARAJA SPECIALITY HOSPITAL,
Diabetes Multi Speciality Diagnosis, Emergency & Critical Care Centre

© 2021-2022 , Arcofemi Healthcare Limited

Reya.No. 47811,
CONSULTANT PHYSICIAN AND CARDIO DIABETOLOGIST

78-C, Mohanur Main Road,

Namakkal - 637 001

Ph : 046-234620, 234640



भारतीय विशिष्ट पहचान प्राधिकरण
UNIQUE IDENTIFICATION AUTHORITY OF INDIA

S/O: முருகன், 3/8,
இந்திரா நகர், ராசிபுரம்,
பட்டணம், இராசிபுரம்,
பட்டணம், நாமக்கல்,
தமிழ் நாடு, 637408

S/O: Murugan, 3/8, INDIRA
NAGAR, RASIPURAM,
PATTANAM, Rasipuram,
Pattanam, Namakkal, Tamil
Nadu, 637408

7795 0713 8896

Mera Aadhaar, Meri Pehchaan



भारत सरकार
GOVERNMENT OF INDIA



ஜோதிகிருஷ்ணன்
முருகன்
Jothikrishnan Murugan
DOB: 13-06-1990
MALE

7795 0713 8896

Mera Aadhaar, Meri Pehchaan

M. *[Signature]*

9/11/2024

BOB Annual Health check up

[Signature]
Dr. A. P. SUBRAMANIAM, M.D. (GEN. MCD);
FCCP, FRSH(LOND), PG DIP DIACARE (AUSTRALIAN)
MAHARAJA SPECIALITY HOSPITAL,
Diabetes Multi Speciality, Diagnostics, Emergency & Critical Care Centre
Regd. No. 47811,
CONSULTANT PHYSICIAN AND CARDIO DIABETOLOGIST
78-C, Monanur Main Road,
Namakkal - 637 001
Ph : 04376-234620, 234640



LETTER OF APPROVAL / RECOMMENDATION

To,

The Coordinator,
Mediwheel (Arcofemi Healthcare Limited)
Helpline number: 011- 41195959

Dear Sir / Madam,

Sub: Annual Health Checkup for the employees of Bank of Baroda

This is to inform you that the following employee wishes to avail the facility of Cashless Annual Health Checkup provided by you in terms of our agreement.

PARTICULARS	EMPLOYEE DETAILS
NAME	MR. M JOTHIKRISHNAN
EC NO.	179115
DESIGNATION	CREDIT PROCESSING
PLACE OF WORK	CALICUTT,RO CALICUTT
BIRTHDATE	13-06-1990
PROPOSED DATE OF HEALTH CHECKUP	09-11-2021
BOOKING REFERENCE NO.	21D179115100006184E

This letter of approval / recommendation is valid if submitted along with copy of the Bank of Baroda employee id card. This approval is valid from **02-11-2021** till **31-03-2022** The list of medical tests to be conducted is provided in the annexure to this letter. Please note that the said health checkup is a **cashless facility** as per our tie up arrangement. We request you to attend to the health checkup requirement of our employee and accord your top priority and best resources in this regard. The EC Number and the booking reference number as given in the above table shall be mentioned in the invoice, invariably.

We solicit your co-operation in this regard.

Yours faithfully,

Sd/-

**Chief General Manager
HRM Department
Bank of Baroda**

(Note: This is a computer generated letter. No Signature required. For any clarification, please contact Mediwheel (Arcofemi Healthcare Limited))

Dr. A.P. SUBRAMANIAM, M.D. (GEN. MED.)
FCCP, FRSH(LOND), PG. DIP DIACARE (AUSTRALIA)
MAHARAJA SPECIALITY HOSPITAL,
Diabetes Multi Specialty, Diagnostics, Emergency & Critical Care Centre
Bangalore - 560011
CONSULTANT PHYSICIAN AND CARDIO DIABETOLOGIST
78-C, Monanur Main Road,
Nemakkal - 637 001
234620. 234640



Lab No. :21/11/000223
Patient :Mr.JOTHIKRISHNAN.M
Age / Sex :31 Years / MALE
Ref. By :Dr. PRE MEDICAL
MobileNo :9025491525

MRN :02369
IP/OP No :OP/21003086
Bill No :21004168



Collected On :09/11/2021 1.55 PM
Reported On :09/11/2021 2.13 PM
Printed On :09/11/2021 2.13 PM
Page 2 of 5

LABORATORY TEST REPORT

Specimen	Test Description	Result	Units	Biological Reference Range
SERUM	S.CREATININE alkaline picrate	0.9	mg/dL	0.6 - 1.2
SERUM	URIC ACID uricase/peroxidase	6.7	mg/dL	2.0 - 7.0
LIPID PROFILE				
SERUM	TOTAL CHOLESTEROL cholesterol oxidase/peroxidase	201.2	mg/dL	DESIRABLE : 140-199 BODERLINE : 200-239 HIGH : >240
SERUM	HDL-CHOLESTEROL direct	177.4	mg/dL	DESIRABLE : > OR = 40
SERUM	S.TRIGLYCERIDES glycerol phosphate /oxidase/peroxidase	42.6	mg/dL	DESIRABLE : < 150 BODERLINE : 150-199 HIGH : 200-400 VERY HIGH : >500
SERUM	VLDL - CHOLESTEROL calculated	8.52	mg/dL	NORMAL : 5-40
SERUM	LDL - CHOLESTEROL calculated	15.28	mg/dL	OPTIMAL : UPTO 100 ABOVE OPTIMAL : 101-129 BODERLINE HIGH : 130-159 HIGH : 160-189 VERY HIGH : >190
SERUM	NON HDL CHOLESTEROL calculated	23.8		NORMAL : 150 BODERLINE : 150-189 HIGH : 190
SERUM	CHOLESTROL / HDL RATIO calculated	1.13		NORMAL : UPTO 4.5
SERUM	LDL/HDL CHOLESTEROL calculated	0.09	mg/dl	NORMAL : 1-4 HIGHER RATIOS MEAN A HIGHER RISK OF HEART DIESEASE

HBA1C

Dr. A.P. SUBRAMANIAM, M.D. (GEN. MED.)
FCCP, FRSH(LOND), PG.DIP DIACARE (AUSTRALIA)
MAHARAJA SPECIALITY HOSPITAL,
Diabetes Mellitus Specialty, Chemist, Emergency & Critical Care Centre
Hospital No: 47871,
CONSULTANT: PHARMACEUTICAL AND CLINICAL DIABETOLOGIST
78-C, Mohanur Main Road,
Namakkal - 637 001
Ph : 0426-234620, 234640



78 C, Mohanur Road, Namakkal - 637 001.
+91 88700 13464 04286 234620, 234640
admin@maharajaspecialityhospital.com
www.maharajaspecialityhospital.com



Lab No. : 21/11/000223
Patient : Mr. JOTHIKRISHNAN.M
Age / Sex : 31 Years / MALE
Ref. By : Dr. PRE MEDICAL
Mobile No : 9025491525

MRN : 02369
IP/OP No : OP/21003086
Bill No : 21004168

Collected On : 09/11/2021 1.55 PM
Reported On : 09/11/2021 2.13 PM
Printed On : 09/11/2021 2.13 PM
Page 3 of 5

LABORATORY TEST REPORT

Specimen	Test Description	Result	Units	Biological Reference Range
BL.	Glycosylated Haemoglobin immunoassay	5.6	%	1. Below 6.0% : Normal 2. 6.0% - 7.0% : Good Control 3. 7.1% - 8.0% : Fair Control 4. 8.1% - 10.0% : Unsatisfactory Control Above 10.0% : Poor Control

BL. Average Blood Glucose (ABG) 114 mg/dl
calculated

HbA1c is an excellent index of long time diabetes control over preceding 2-3 months. Unlike blood sugar which tend to fluctuate from day to day and even hour to hour the HbA1c test is a true index of the average blood glucose control during previous, 2 - 3 months. HbA1c test is done in thisd Laboratory Rapidly and Precisely using GOLD STANDARD of the HbA1c testing with out interference from schiff base, lipemia, temperature fluctuation

LIVER FUNCTION TEST

SERUM	TOTAL BILIRUBIN diazotized sulfanilic	1.2	mg/dL	0.2 - 1.3
SERUM	DIRECT BILIRUBIN diazotized sulfanilic	0.4	mg/dL	0.0 - 0.3
SERUM	INDIRECT BILIRUBIN calculated	0.8	mg/dL	0.2 - 1.2
SERUM	TOTAL PROTEIN spectrophotometric	7.9	g/dL	6.0 - 8.0
SERUM	ALBUMIN bromocresol green	4.8	g/dl	3.5 - 5.0
SERUM	GLOBULIN calculated	3.1	g/dl	2.0 - 3.5
SERUM	ALBUMIN / GLOBULIN RATIO calculated	1.55	g/dl	1.5 - 2.5
SERUM	AST(SGOT) ifcc without pyridoxyl phosphate	51.3	IU/L	10 - 45
SERUM	ALT(SGPT) ifcc without pyridoxyl phosphate	46.7	IU/L	10 - 50
SERUM	S.ALK.PHOSPHATASE 2-amino-2methyl-1propanol buffer (ifcc)	127.6	U/L	60.0 - 170.0
SERUM	GGT ifcc	24.2	U/L	10 - 55

CLINICAL PATHOLOGY

URINE COMPLETE ANALYSIS

URI. URINE - COLOUR STRAW YELLOW
macroscopic

Dr. A.P. SUBRAMANIAM, M.D. (GEN.MED.)
FCCP, FRSH(LOND), PG.DIP DIACARE (AUSTRALIA)
MAHARAJA SPECIALITY HOSPITAL,
Diabetes Multi-Specialty, (Chem) Emergency & Critical Care Centre
Regd.No. 47811,
CONSULTANT PHYSICIAN LAB & RADIO DIAGNOSTICIST
78-C, Mohanur Main Road,
Namakkal - 637 001
Ph : 04 36-234620, 234640



78 C, Mohanur Road, Namakkal - 637 001.
+91 88700 13464 04286 234620, 234640
admin@maharajaspecialityhospital.com
www.maharajaspecialityhospital.com



Lab No. : 21/11/000223
Patient : Mr. JOTHIKRISHNAN.M
Age / Sex : 31 Years / MALE
Ref. By : Dr. PRE MEDICAL

MRN : 02369
IP/OP No : OP/21003086
Bill No : 21004168



Collected On : 09/11/2021 1.55 PM
Reported On : 09/11/2021 2.13 PM
Printed On : 09/11/2021 2.13 PM

MobileNo : 9025491525

LABORATORY TEST REPORT

Page 4 of 5

Specimen	Test Description	Result	Units	Biological Reference Range
URI.	macroscopic			
URI.	URINE REACTION	ACID		
GLUCOSE PROFILE (POST PRANDIAL)				
URI.	URINE GLUCOSE - PP	NIL		
	god - pod method			
URINE COMPLETE ANALYSIS				
URI.	URINE - pH	6.5		5.0 - 7.5
	double indicator			
URI.	URINE SPECIFIC GRAVITY	1.014		1.003 - 1.030
	ph indicator			
URI.	URINE GLUCOSE	NIL		
	benedicts			
URI.	URINE KETONES	NEGATIVE		
	legal's test			
URI.	URINE ALBUMIN (PROTEIN)	NIL		
	protein error of ph indicator			
URI.	URINE BILE SALTS	NEGATIVE		
	hay's			
URI.	URINE BILE PIGMENTS	NEGATIVE		
	fouchests test			
URI.	URINE - UROBILINOGEN	NORMAL		NORMAL
	diazonium salt			
URI.	URINE - PUS CELLS	02 - 04	cells/hpf	
	direct			
URI.	URINE - RBC	NIL	cells/hpf	
	direct			
URI.	URINE - EPITHELIAL CELLS	03 - 05	cells/hpf	
	direct			
URI.	URINE - CASTS	NIL		
	direct			
URI.	URINE - CRYSTALS	NIL		
	direct			
URI.	URINE - BACTERIA	NIL		
IMMUNOLOGY				
THYROID FUNCTION TEST				
SERUM	T3	1.25	ng/dl	0.50 - 1.85
	elisa			

Dr. A.P. SUBRAMANIAM M.D. (GEN. MED),
FCCP, FRSH(LOND), PG DIP DIACARE (AUSTRALIA)
MAHARAJA SPECIALITY HOSPITAL,
Diabetes Mellitus Speciality Unit, Emergency & Critical Care Centre
Regn No: 47911,
CONSULTANT PHYSICIAN AND DIABETIC DIABETOLOGIST
78-C, Mohanur Main Road,
Namakkal - 637 001
Ph : 04286-234620, 234640



📍 78 C, Mohanur Road, Namakkal - 637 001.
☎ +91 88700 13464 📞 04286 234620, 234640
✉ admin@maharajaspecialityhospital.com
🌐 www.maharajaspecialityhospital.com



Lab No. : 21/11/000223
Patient : Mr. JOTHIKRISHNAN.M
Age / Sex : 31 Years / MALE
Ref. By : Dr. PRE MEDICAL
Mobile No : 9025491525

MRN : 02369
IP/OP No : OP/21003086
Bill No : 21004168



Collected On : 09/11/2021 1.55 PM
Reported On : 09/11/2021 2.13 PM
Printed On : 09/11/2021 2.13 PM

LABORATORY TEST REPORT

Page 5 of 5

Specimen	Test Description	Result	Units	Biological Reference Range
SERUM	T4 elisa	9.65	ug/dL	5.0 - 12.0
SERUM	TSH elisa	3.26	uIU/ml	0.4 - 4.8

-----End of Report-----

LAB TECHNICIAN
Tested by

CHIEF LAB TECHNICIAN
Checked by

Jr. A.P. SUBRAMANIAM, M.D. (GEN. MED.,
FCCP, FRSH(LOND), PG.DIP(DIACARE (AUSTRALIA))
MAHARAJA SPECIALITY HOSPITAL,
Diabetes Multi Speciality, Out-patient, Emergency & Critical Care Centre
Regu. No. 47811,
CONSULTANT PHYSICIAN AND CARBO DIABETOLOGIST
78-C, Mohanur Main Road,
Namakkal - 637 001
Ph : 04286-234620, 234640



78 C, Mohanur Road, Namakkal - 637 001.
+91 88700 13464 04286 234620, 234640
admin@maharajaspecialityhospital.com
www.maharajaspecialityhospital.com

GE MAC1200 ST MR JOTHKRISHNAN, MAHARAJA SPECIALITY HOSPITAL, NAMAKKAL, DR A P SUBRAMANIAM

HR 84 bpm

Dr. A.P. SUBRAMANIAM, M.D. (GEN. MED,
FRCP (FRESHLOND), PG DIP (DIACARE (AUSTRALIA))
MAHARAJA SPECIALITY HOSPITAL,
Diabetes (Multi-Speciality) Diabetes, Emergency & Critical Care Centre
Rango, No. 478T1,
CONSISTENTHILLS MEDICAL CITY,
78-C Mahanur Main Road,
Namakkal - 637 001
Tsh.c : 234620, 234640

Interpretation:
12SL - Interpretation:
Normal sinus rhythm
Normal ECG

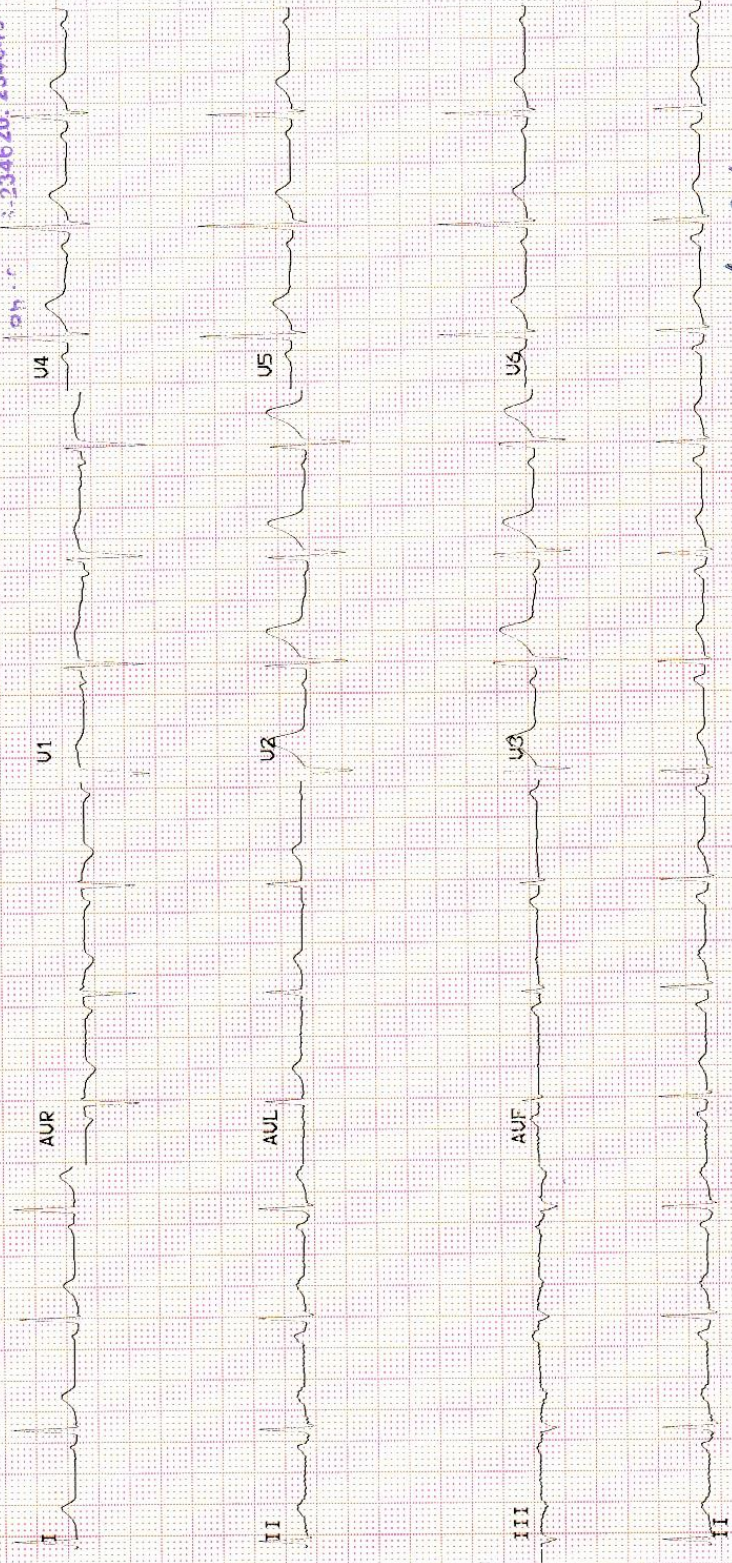
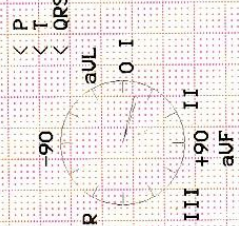

M. Subramaniam
09/11/2021



MAHARAJA SPECIALITY HOSPITAL

Diabetes Multi Speciality, Dialysis, Emergency & Critical Care Centre

78-C, Mohanur Main Road, Namakkal - 637 001.

Phone : 04286-234620 / 234640

E-mail : maharajadiacare@gmail.com

MAHARAJA SCAN CENTRE

PATIENT NAME : MR. JOTHIKRISHNAN

AGE / SEX : 31Yrs / MALE

REFEERED BY : DR. A.P. SUABRAMANIAM, M.D. FCCP, FRSH (Lon), PG. DIP. DIA CARE (AUS),

DATE : 09.11.2021

ULTRASOUND REPORT

- LIVER** : Normal in size and echo pattern Normal. Intrahepatic biliary radicles are not dilated.
No mass or abscess seen. CBD and Portal vein normal.
- GALL BLADDER** : Normal
- PANCREAS** : Normal . No fluid collection seen around the pancreas.
- SPLEEN** : Normal in size and echo pattern. No mass or cyst seen.
- RIGHT KIDNEY** : Size 11.2x 5.2 cm. Normal in size and echo pattern. No mass or calculus seen.
Cortical medullary differentiation clearly made out.
- LEFT KIDNEY** : Size 9.2x 4.4cm. Normal in size and echo pattern. No mass or calculus seen.
Cortical medullary differentiation clearly made out.
- PERITONEUM** : No mass or fluid collection seen.
- PLEURAL CAVITY** : No fluid collection seen.
- BLADDER** : Normal in contour. No mass or calculus seen.
- PROSTATE** : Normal In Contour. No Mass or Calculus Seen.

IMPRESSION : Normal Study

DR. A.P. SUBRAMANIAM, M.D., FCCP, FRSH (LON), PG. DIP. DIA CARE (AUS),
Consultant Physician & Cardiometabolicist.

Dr. A.P. SUBRAMANIAM, M.D. (GEN. MED.)
FCCP, FRSH (LOND), PG. DIP. DIACARE (AUSTRALIA)
MAHARAJA SPECIALITY HOSPITAL,
Diabetes Multi Speciality, Dialysis, Emergency & Critical Care Centre
Regd. No. 47811,
CONSULTANT PHYSICIAN AND CARDIOMETABOLICIST
78-C, Mohanur Main Road,
Namakkal - 637 001
Ph : 04286-234620, 234640

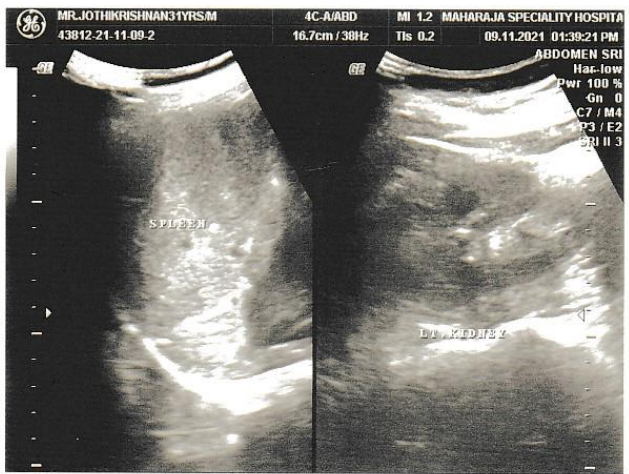
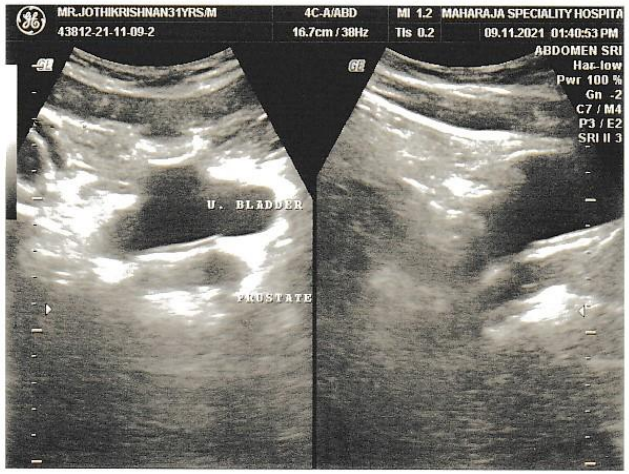

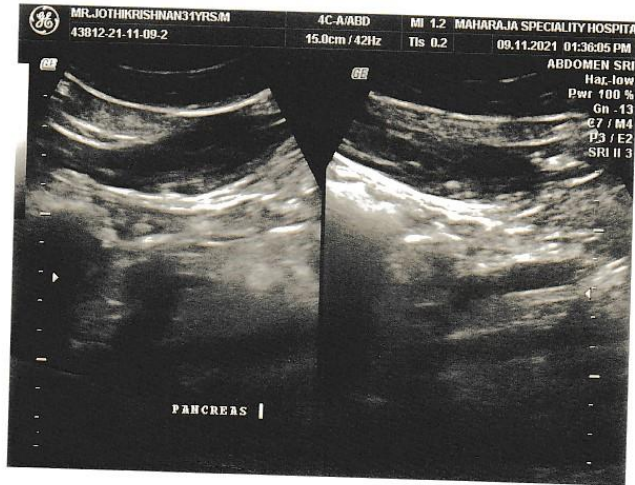
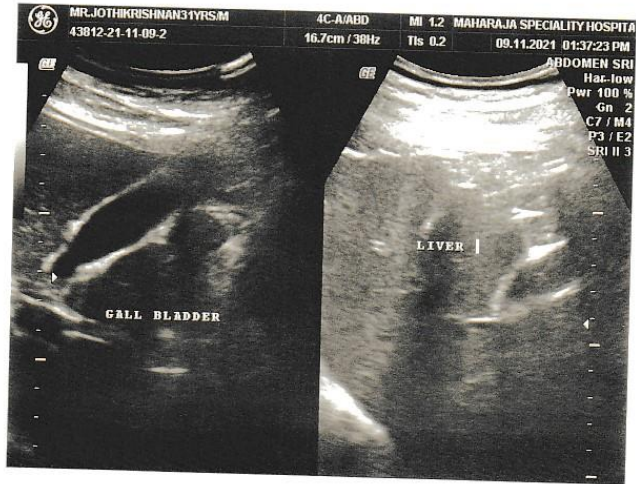



MAHARAJA SPECIALITY HOSPITAL

Diabetes Multi Speciality, Dialysis, Emergency & Critical Care Centre

78-C, Mohanur Main Road, Namakkal - 637 001.

Phone : 04286-234620 / 234640

E-mail : maharajadiacare@gmail.com

MAHARAJA SCAN CENTRE

PATIENT NAME : MR. JOTHIKRISHNAN

AGE / SEX : 31Yrs / MALE

REFERRED BY : DR. A.P. SUABRAMANIAM. M.D.FCCP. FRSH (Lon), PG. DIP. DIA CARE (AUS),

DATE : 09.11.2021

ECHO CARDIOGRAM : -

M- MOE ECHO

LVID d : 40 mm
LIVID s : 24 cm
Ejection fraction : >65 %
IVS d : 0.8 Cm
Left Atrium : 33 mm
Aortic root : 26 mm

2D ECHO COLOR FLOW INTERPRETATION

CHAMBERS

Right Atrium : Normal
Left Atrium : Normal
Right ventricle : Normal
Left Ventricle : Normal LV / Good LV Function
No regional wall motion abnormalities at rest EF> 65 %

SEPTUM

IVS : Intact
IAS : Intact
Mitral : Normal
Aortic : Normal
Tricuspid : Normal

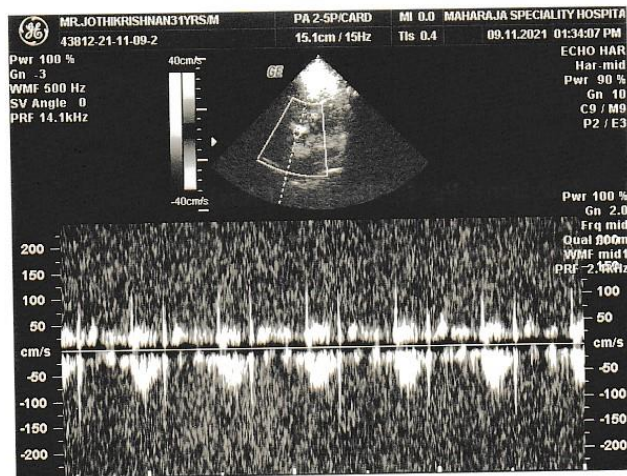
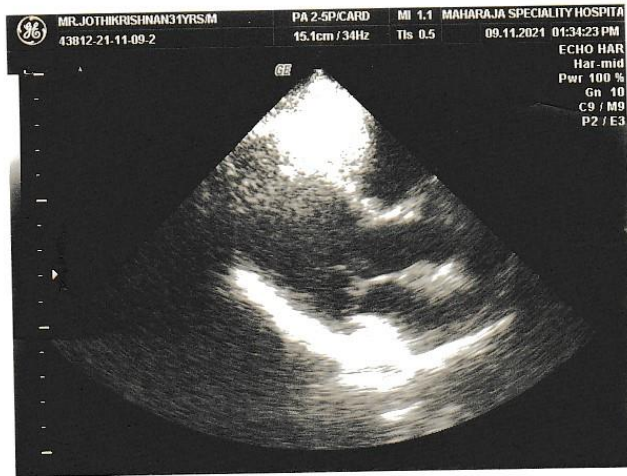

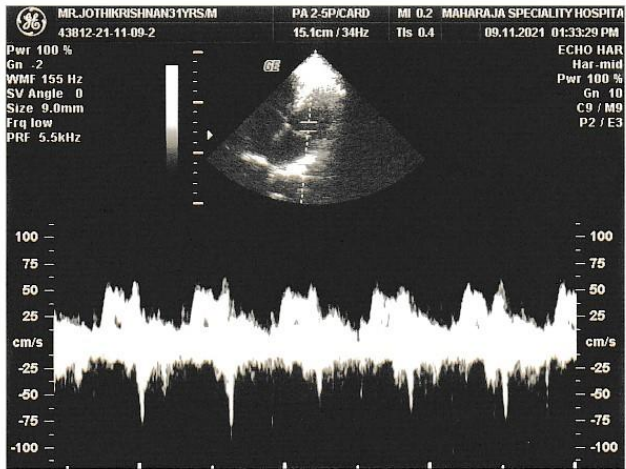
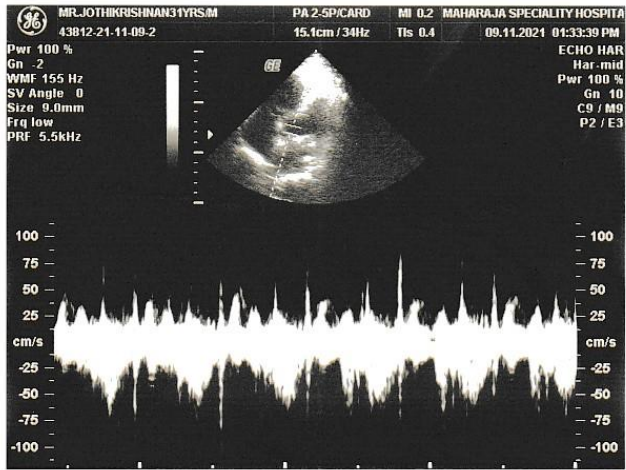
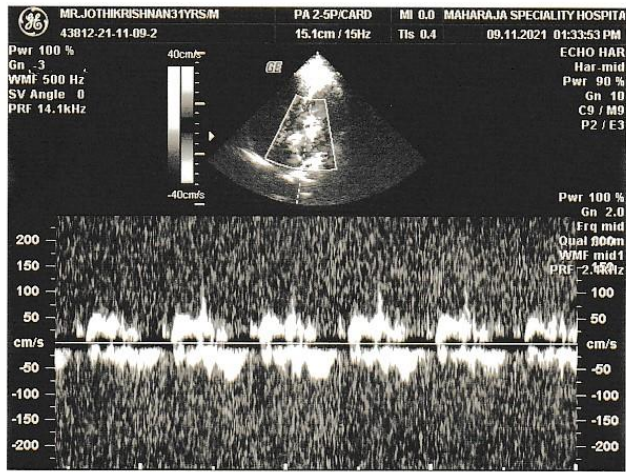

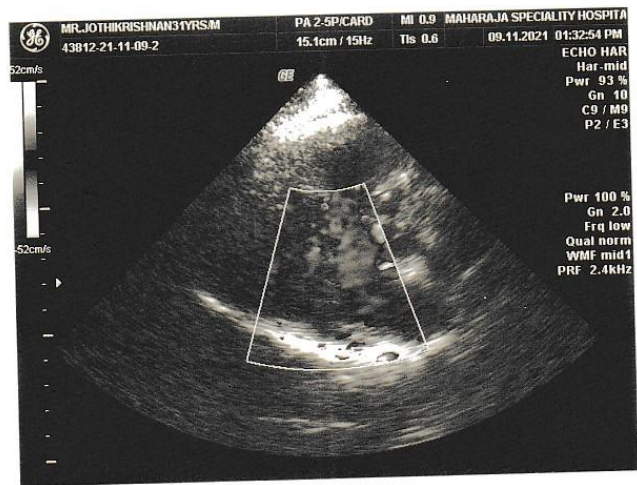
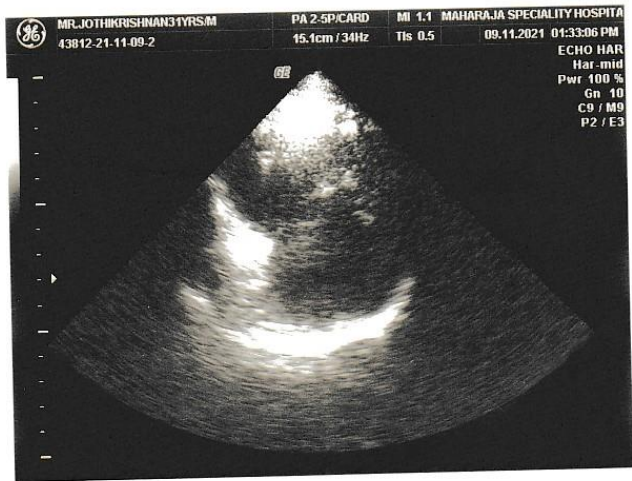
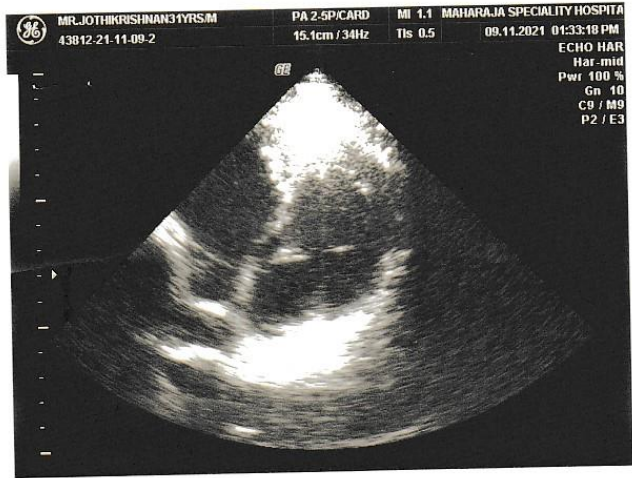

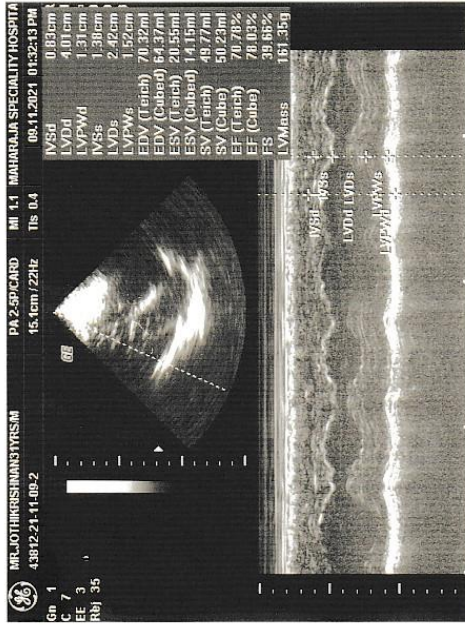

MAHARAJA SPECIALITY HOSPITAL
MR. JOTHIKRISHNAN 31 YRS / M
55361
09-Nov-21
Acq. Tm: 11:25 AM

R

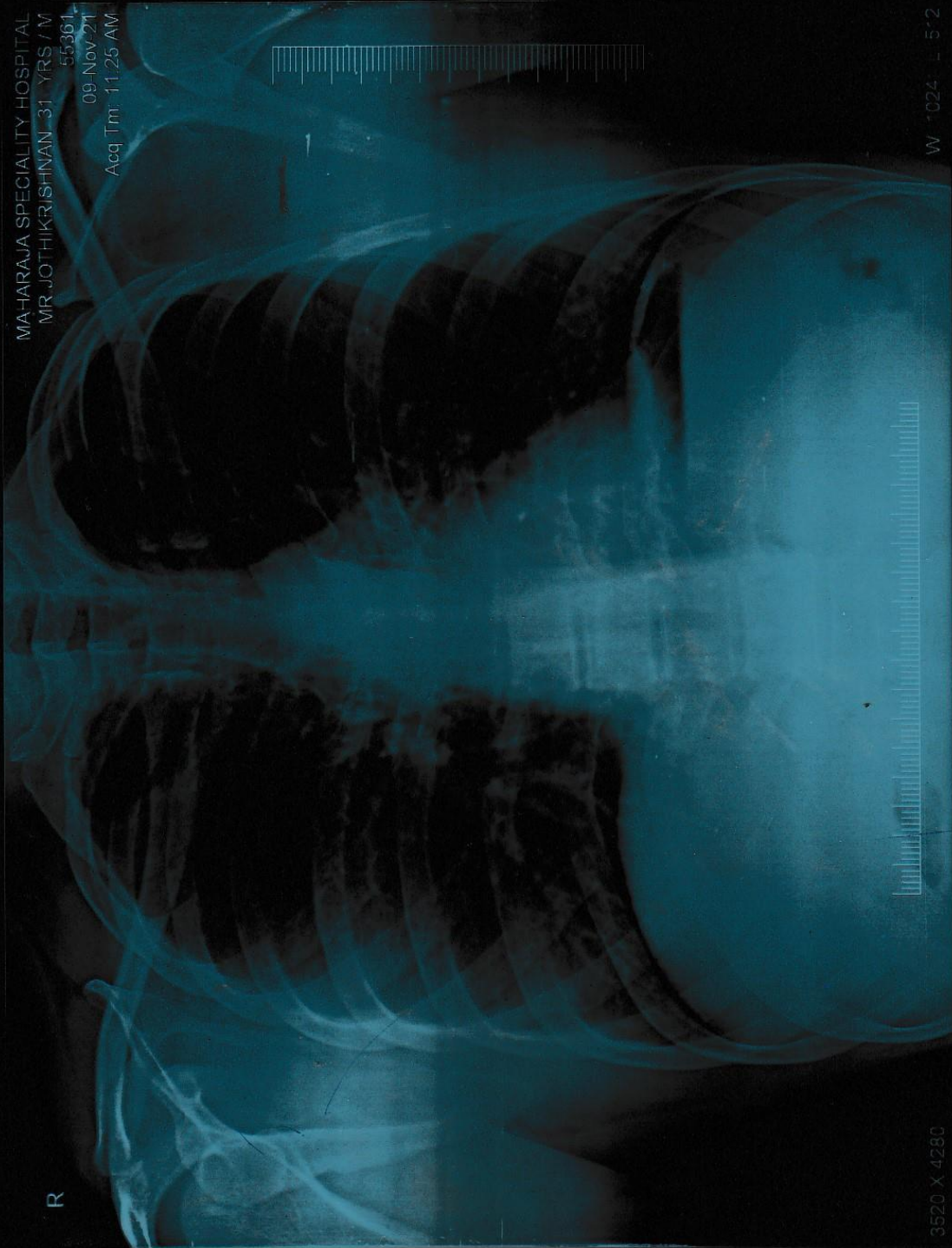

W 1024 - 512

3520 X 4280

MR. JOTHIKRISHNAN 31 YRS / M 55361 CHEST PA VIEW 09-Nov-21 11:24 AM
MAHARAJA SPECIALITY HOSPITAL

MAHARAJA SPECIALITY HOSPITAL

Patient Details Date: 09-Nov-21 Time: 12:03:53 PM
Name: JOTHIKRISHNAN **Age:** 31 y **Sex:** M **Height:** 176 cms **Weight:** 74 Kgs
Clinical History: NIL

Medications: NIL

Test Details

Protocol: Bruce **Pr.MHR:** 189 bpm **THR:** 170 (90 % of Pr.MHR) bpm
Total Exec. Time: 9 m 18 s **Max. HR:** 177 (94% of Pr.MHR) bpm **Max. Mets:** 13.50
Max. BP: 160 / 100 mmHg **Max. BP x HR:** 28320 mmHg/min **Min. BP x HR:** 7110 mmHg/min
End Point Criteria: THR : ACHIVED

Protocol Details

Stage Name	Stage Time (min : sec)	Mets	Speed (mph)	Grade (%)	Heart Rate (bpm)	Max. BP (mm/Hg)	Max. ST Level (mm)	Max. ST Slope (mm/s)
Supine	0 : 12	1.0	0	0	79	130 / 90	-0.64 aVr	0.85 II
Standing	0 : 6	1.0	0	0	86	130 / 90	-0.42 aVr	0.85 II
Hyperventilation	0 : 12	1.0	0	0	108	130 / 90	-0.64 aVr	0.85 II
1	3 : 0	4.6	1.7	10	124	150 / 90	-2.55 III	2.34 II
2	3 : 0	7.0	2.5	12	150	150 / 100	-4.67 aVI	5.10 aVI
3	3 : 0	10.2	3.4	14	161	160 / 100	-5.94 aVI	-5.94 V1
Peak Ex	0 : 18	13.5	4.2	16	177	160 / 100	-4.88 aVr	4.46 II
Recovery(1)	1 : 0	1.0	0	0	166	160 / 100	-2.76 II	2.76 V3
Recovery(2)	1 : 0	1.0	0	0	150	160 / 100	-2.12 I	2.97 II
Recovery(3)	1 : 0	1.0	0	0	142	160 / 100	-1.49 aVr	2.55 II
Recovery(4)	0 : 42	1.0	0	0	139	160 / 100	-2.34 I	1.91 II

Interpretation

The patient exercised according to the Bruce protocol for 9 m 18 s achieving a work level of Max. METS : 13.50. Resting heart rate initially 79 bpm, rose to a max. heart rate of 177 (94% of Pr.MHR) bpm. Resting blood Pressure 130 / 90 mmHg, rose to a maximum blood pressure of 160 / 100 mmHg.

Normal HR & BP response

No angina (or) arrhythmia

No significant ST / T Changes during exercise and Recovery period

THR : Achived

Functional capacity : Good

TMT : terminated due to : THR Achived

TMT : Negative fo inducible IHD

 DR. A.P. SUBRAMANIAM, M.D. (GEN.MED,
 FACP, FRACP (GEN), FRCGP (DIAGNOSTIC), FRCR (DIAGNOSTIC)
 MAHARAJA SPECIALITY HOSPITAL,
 Diabetes/Multi-Specialty, Emergency & Clinical Care Centre
 Phone: 047611,

Ref. Doctor: MEDIWHEEL

(Summary Report edited by user)

CONSULTANT PHYSICIAN AND CARDIOLOGIST/DIABETOLOGIST

78-C, Monarur Main Road, Hyderabad-500084
 Maharashtra Healthcare India Pvt. Ltd. V 4.0
 Maharashtra-637 001

Ph : 0 234620. 234640

Dr. A.P. SUBRAMANIAM, M.D., DIP. DIA CARE (AUS) MAHARAJA SPECIALITY HOSPITALS, Namakkal - 1.

MAHARAJA SPECIALITY HOSPITAL

JOTHIKRISHNAN (31 M)

ID: 369

Test Report

Date: 09-Nov-21 Exec Time : 0 m 0 s Stage Time : 0 m 6 s HR: 109 bpm

Protocol: Bruce

Stage: Supine

Speed: 0 mph Grade: 0 % (THR: 170 bpm)

B.P: 130 / 90

ST Level (mm) ST Slope (mm / s)

ST Level (mm) ST Slope (mm / s)

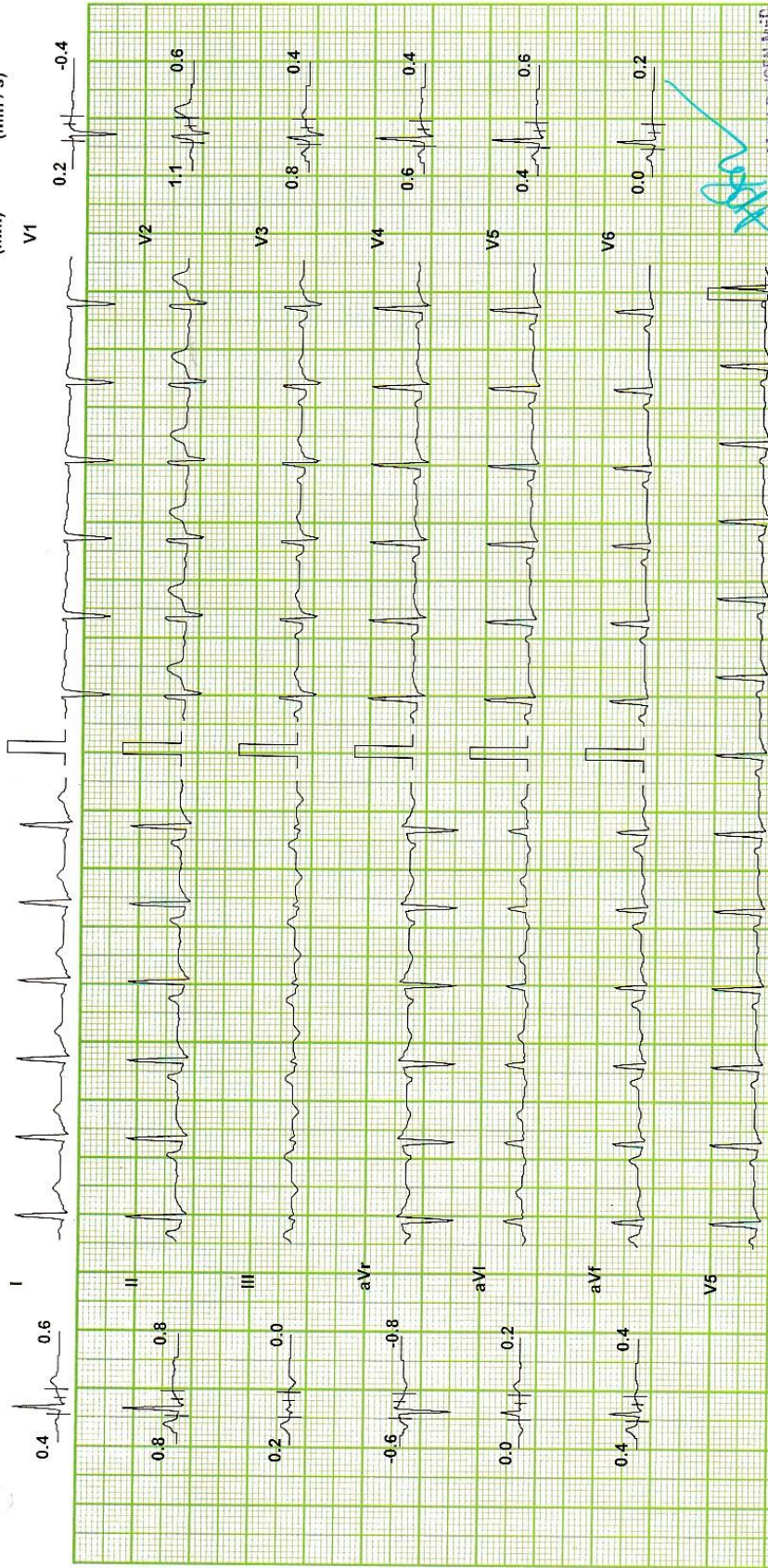

Chart Speed: 25 mm/sec
©Schiller-Healthcare India Pvt. Ltd. V.4.0

Filter: 35 Hz

Mains Fil: ON

Amp: 10 mm

iso = R - 60 ms

J = R + 60 ms

Post. J = 4/8/1

Regd. No. 4/8/1

Multi-Specialty Hospital, Emergency & Critical Care Centre

Dr. A.P. SUBRAMANIAM, M.D. (GEN. MED),
FOM, FRS (HON. FELLOW OF THE ROYAL SOCIETY OF MEDICINE),
FRCR (HON. FELLOW OF THE ROYAL COLLEGE OF RADIOLOGISTS),
MAHAARAJA SPECIALITY HOSPITAL,
78-C, Mohanur Mann Road,
Namakkal - 637 001

Dr. A.P. SUBRAMANIAM, M.D., DIP. DIA CARE (AUS) MAHARAJA SPECIALITY HOSPITALS, Namakkal - 1.

Ph: 044-234520, 234510

MAHARAJA SPECIALITY HOSPITAL
JOTHIKRISHNAN (31 M)

Test Report

ID: 369 Date: 09-Nov-21 Exec Time : 0 m 0 s Stage Time : 0 m 0 s HR: 107 bpm
 Stage: Standing Speed: 0 mph Grade: 0 % (THR: 170 bpm) B.P: 130 / 90

Protocol: Bruce

Lead	ST Level (mm)	ST Slope (mm / s)
I	0.4	0.4
II	0.6	0.4
III	0.2	0.0
aVr	-0.4	-0.2
aVl	0.0	0.0
aVf	0.4	0.2
V1	0.4	-0.2
V2	1.3	0.6
V3	0.8	0.4
V4	0.6	0.2
V5	0.4	0.2
V6	0.2	0.2



Chart Speed: 25 mm/sec

© Schiller Healthcare India Pvt. Ltd. V4.0

Filter: 35 Hz

Mains Filt: ON

Amp: 10 mm

ISO = R - 60 ms

J = R + 60 ms

Post J = 1.60 ms

Report ID: 47531

MAHARAJA SPECIALITY HOSPITAL
 78-C, Mohanur Meen Road,
 Namakkal - 637 001
 Ph : 0426 234620, 234640

MAHARAJA SPECIALITY HOSPITAL

JOTHIKRISHNAN (31 M)

Protocol: Bruce

Test Report

HR: 108 bpm

ID: 369 Date: 09-Nov-21 Exec Time : 0 m 0 s Stage Time : 0 m 6 s (THR: 170 bpm) B.P: 130 / 90
Stage: Hyperventilation Speed: 0 mph Grade: 0 %

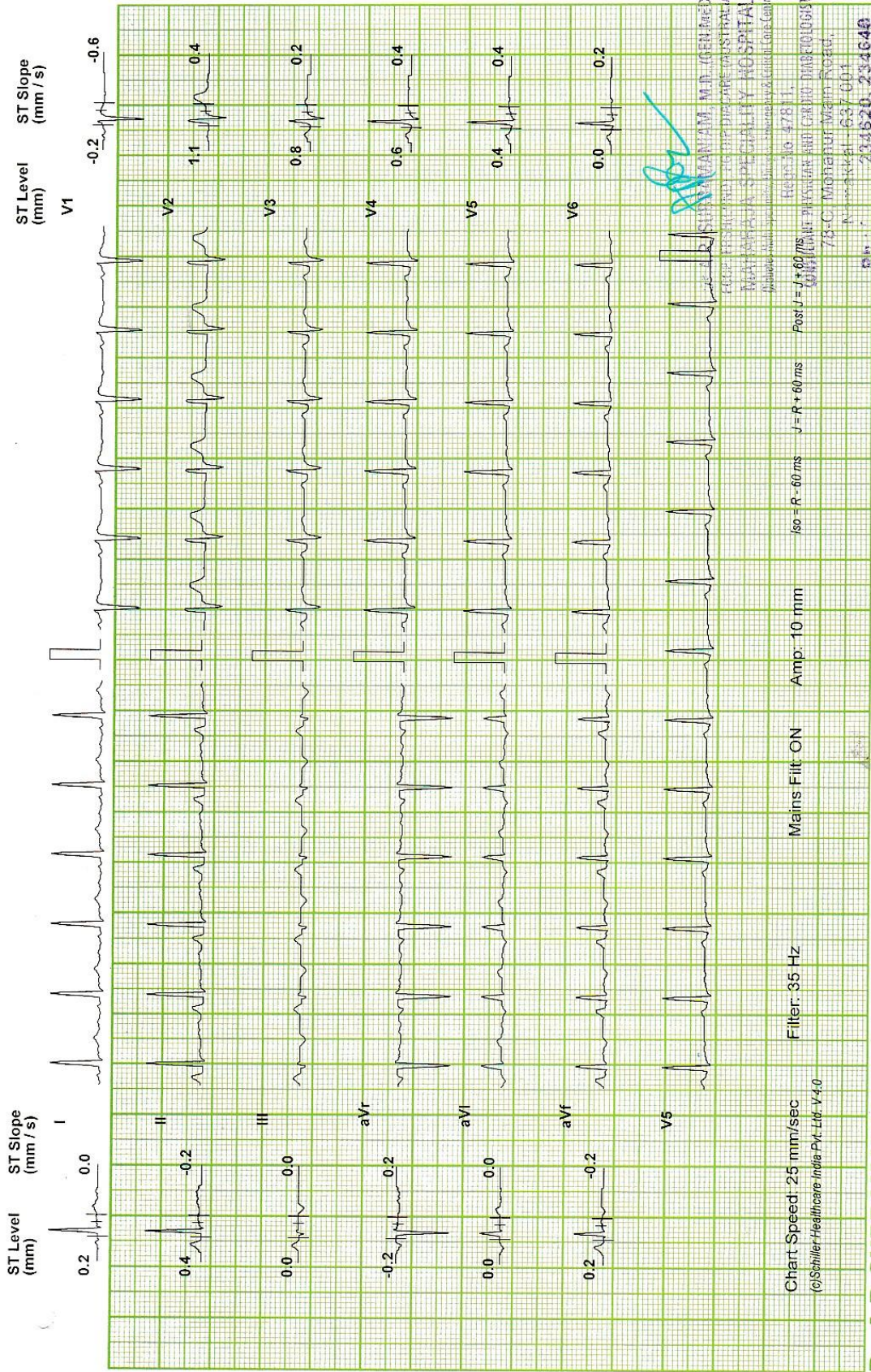

MAHARAJA SPECIALITY HOSPITAL

JOTHIKRISHNAN (31 M)

ID: 369

Test Report

Date: 09-Nov-21 Exec Time : 2 m 54 s Stage Time : 2 m 54 s HR: 126 bpm

Protocol: Bruce

Stage: 1

Speed: 1.7 mph Grade: 10 % (THR: 170 bpm)

B.P: 150 / 90

ST Level (mm) ST Slope (mm / s)

ST Level (mm) ST Slope (mm / s)

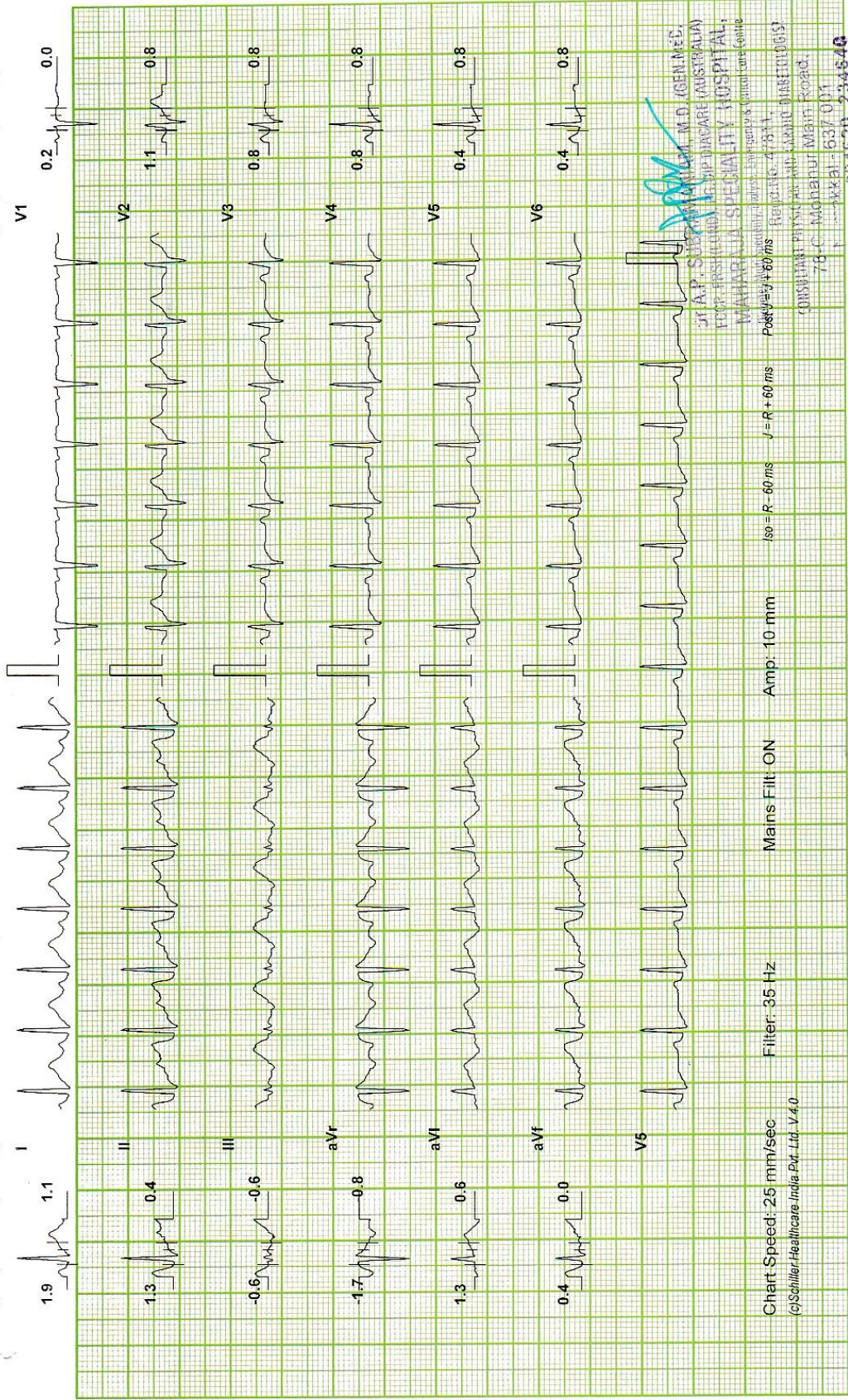

Chart Speed: 25 mm/sec
© Schiller Healthcare India Pvt. Ltd. V.4.0

Filter: 35 Hz

Mains Filt: ON

Amp: 10 mm

PR = R - 60 ms

QR = R + 60 ms

PR = R + 60 ms

PR = R + 60 ms

Dr. A.P. SUBRAMANIAM, M.D. (GEN.MED.)
FOR HRS CONSULTANT (SPECIALITY HOSPITAL)
MAHARAJA SPECIALITY HOSPITAL
Maharaja Speciality Hospital
78-C, Mahabali Mann Road,
N. T. ROAD, 637 001
Phone: 234520, 234540

Dr. A.P. SUBRAMANIAM, M.D., DIP. DIA CARE (AUS) MAHARAJA'S SPECIALITY HOSPITALS, Namakkal - 1.

MAHARAJA SPECIALITY HOSPITAL

JOTHIKRISHNAN (31 M)

ID: 369

Date: 09-Nov-21 Exec Time : 5 m 54 s Stage Time : 2 m 54 s HR: 150 bpm

Protocol: Bruce

Stage: 2

Speed: 2.5 mph Grade: 12 %

(THR: 170 bpm)

B.P: 150 / 100

Test Report

ST Level (mm) ST Slope (mm / s)

ST Level (mm) ST Slope (mm / s)

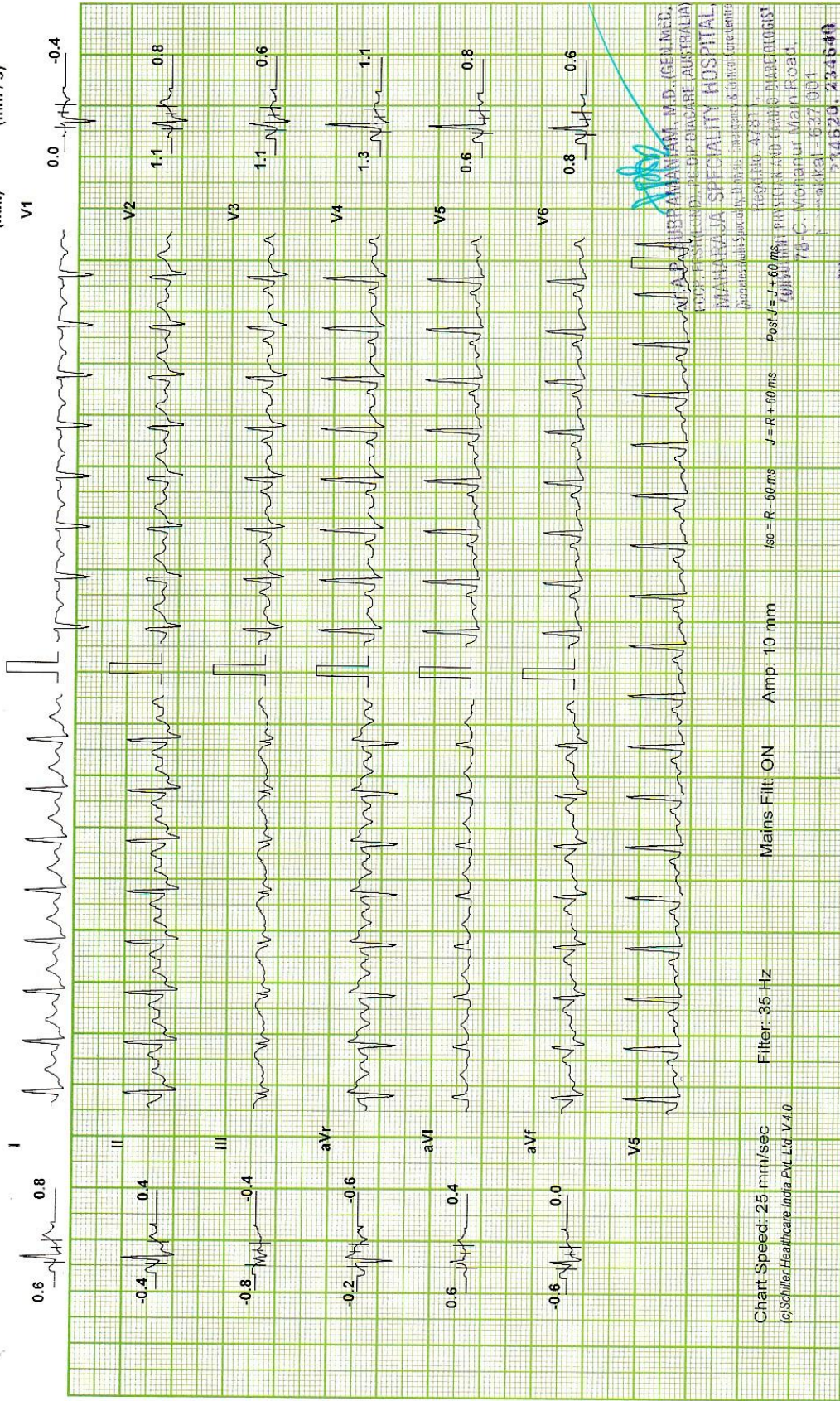

Chart Speed: 25 mm/sec
(c)Schiller Healthcare India Pvt. Ltd. V.4.0

Filter: 35 Hz

Mains Filt: ON

Amp: 10 mm

iso = R - 60 ms

J - R + 60 ms

Post. J = J + 60 ms

Dr. A.P. SUBRAMANIAM, M.D., DIP. DIA CARE (AUS) MAHARAJA SPECIALITY HOSPITALS, Namakkal - 1.
MAHARAJA SPECIALITY HOSPITAL
70/3, C. Mettupalayam Main Road,
Namakkal - 637 001
REG. NO. - A7871
Postgraduate Diploma in Cardiology
MAHARAJA SPECIALITY HOSPITAL
70/3, C. Mettupalayam Main Road,
Namakkal - 637 001
234620 234640

MAHARAJA SPECIALITY HOSPITAL

JOTHIKRISHNAN (31 M)

ID: 369

Date: 09-Nov-21

Exec Time : 8 m 54 s Stage Time : 2 m 54 s HR: 183 bpm

Test Report

Protocol: Bruce

Stage: 3

Speed: 3.4 mph Grade: 14 %

(THR: 170 bpm) B.P: 160 / 100

ST Level (mm) ST Slope (mm / s)

ST Level (mm) ST Slope (mm / s)

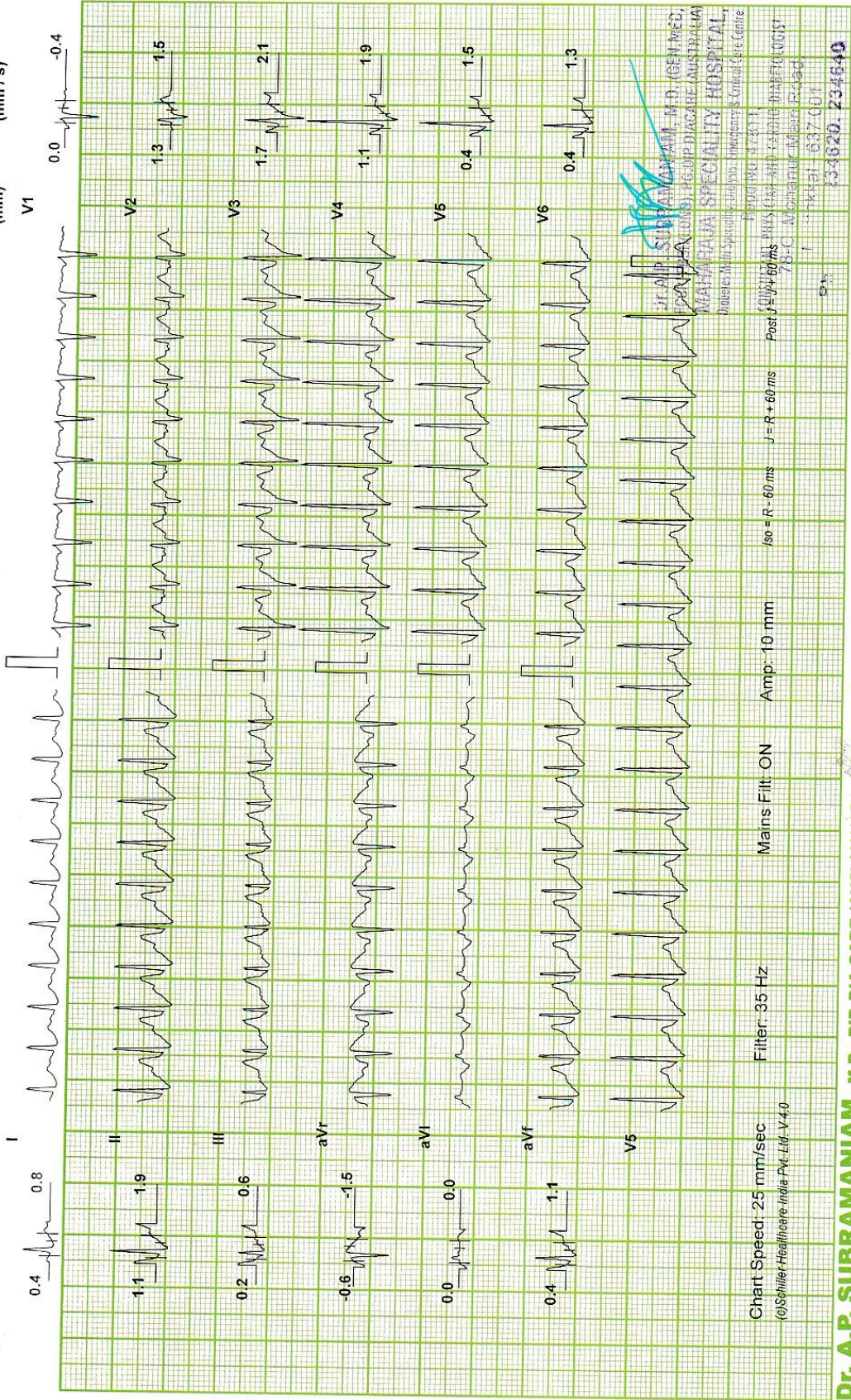

Chart Speed: 25 mm/sec
(©Schiller HealthCare India Pvt. Ltd. V4.0)

Filter: 35 Hz

Mains Filt ON

Amp: 10 mm

ASD = R - 60ms

J = R + 60ms

Post J = R + 60ms

REGO 10 4 4011

Dr. A.P. Subramaniam, M.D. (Gen. Med.),
FRCGP (Gen. Med.), FRCGP (Diagn. & Ther.),
MAHARAJA SPECIALITY HOSPITAL,
Maddur, Mysore, India. Frequency & Critical Care Centre

33620-234640

MAHARAJA SPECIALITY HOSPITAL

JOTHIKRISHNAN (31 M)

ID: 369

Date: 09-Nov-21

Exec Time : 9 m 12 s Stage Time : 0 m 12 s HR: 177 bpm

Protocol: Bruce

Stage: Peak Ex

Speed: 4.2 mph Grade: 16 %

B.P: 160 / 100

ST Level (mm)

ST Slope (mm / s)



[Handwritten signature]

J. A. P. SUBRAMANIAM, M.D. (GEN. MED.)
EXC. IN INTERNAL MED. DIP. DIA CARE (AUS) (A)
MAHARAJA SPECIALITY HOSPITAL,
RIGHT HZ. 47/11,
CONSULTANT PHYSICIAN AND CARDIO PNEUMOLOGIST
75-C WHEELER ROAD,
NAMAKKAL - 637 001

Chart Speed: 25 mm/sec
(Schiller Healthcare India Pvt. Ltd. V.4.0)

Mains Filtr: ON Amp: 10 mm

ISO = R - 60 ms J = R + 60 ms Post J = J + 60 ms

MAHARAJA SPECIALITY HOSPITAL

JOTHIKRISHNAN (31 M)

ID: 369

Date: 09-Nov-21

Exec Time : 9 m 18 s

Stage: Recovery(1)

Test Report

Protocol: Bruce

Speed: 0 mph

Grade: 0 %

(THR: 170 bpm)

B.P: 160 / 100

ST Level (mm)

ST Slope (mm / s)

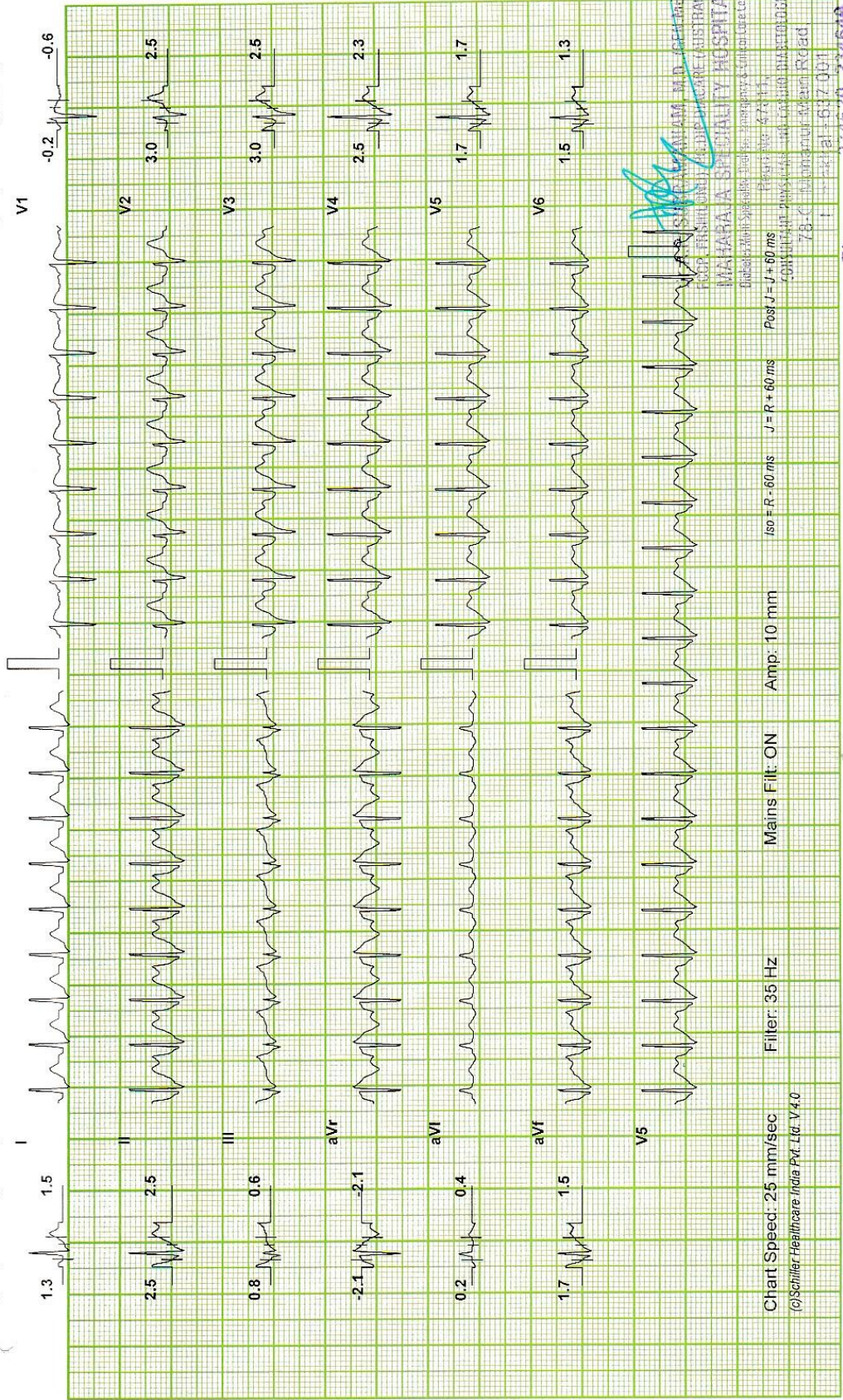

Chart Speed: 25 mm/sec

Filter: 35 Hz

Mains Fit: ON

Amp: 10 mm

ISO T-R-60 ms

J = R + 60 ms

Post J = J + 60 ms

Prints: 4 x 11

© Schiller Healthcare India Pvt. Ltd. V.4.0

MAHARAJA SPECIALITY HOSPITAL,
POOJA PRASAD ROAD, CHENNAI (INDIA)

MAHARAJA SPECIALITY HOSPITAL,
POOJA PRASAD ROAD, CHENNAI (INDIA)

Dr. A.P. SUBRAMANIAM, M.D., DIP. DIA CARE (AUS) MAHARAJA SPECIALITY HOSPITALS, Namakkal - 1.

MAHARAJA SPECIALITY HOSPITAL
JOTHIKRISHNAN (31 M)

Test Report

ID: 369 Date: 09-Nov-21 Exec Time : 9 m 18 s Stage Time : 0 m 54 s HR: 150 bpm
 Stage: Recovery(2) Speed: 0 mph Grade: 0 % (THR: 170 bpm) B.P: 160 / 100

Protocol: Bruce

ST Level (mm) ST Slope (mm / s)

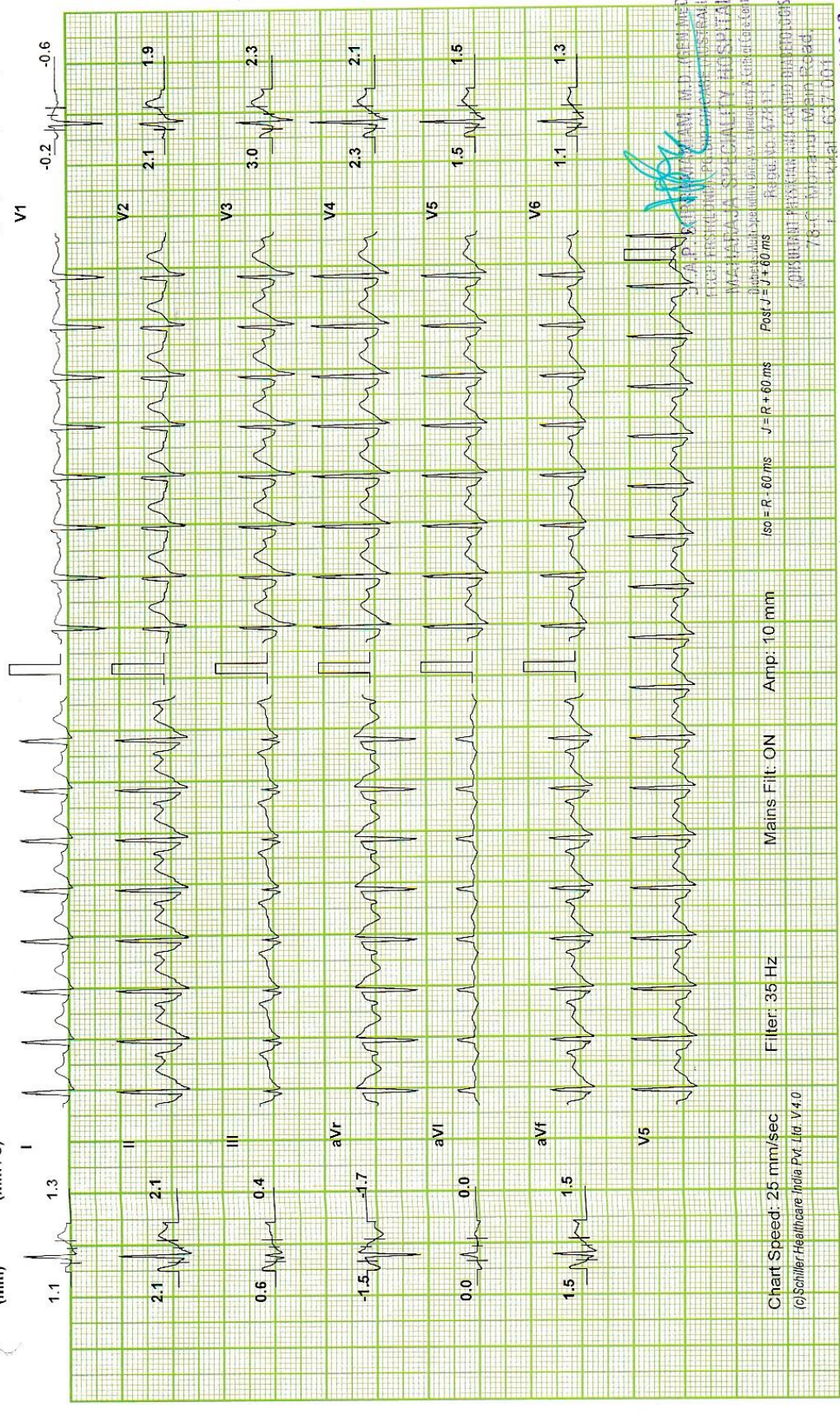

Dr. A.P. SUBRAMANIAM, M.D. (GEN. MED.)
 Director, Adult Speciality Services, Emergency & Critical Care
 MAHARAJA SPECIALITY HOSPITAL,
 78-C, Monnaru Main Road,
 Madurai - 625 001

Chart Speed: 25 mm/sec
 Filter: 35 Hz
 Amp: 10 mm
 Mains Fil: ON
 Iso = R - 60 ms J = R + 60 ms Post J = J + 60 ms
 RUG ID: 474 FI,
 (C) Schiller-Healthcare India Pvt. Ltd. V4.0

MAHARAJA SPECIALITY HOSPITAL
JOTHIKRISHNAN (31 M)

Test Report

ID: 369 Date: 09-Nov-21 Exec Time : 9 m 18 s Stage Time : 0 m 54 s HR: 142 bpm
 Stage: Recovery(3) Speed: 0 mph Grade: 0 % (THR: 170 bpm) B.P: 160 / 100

Protocol: Bruce

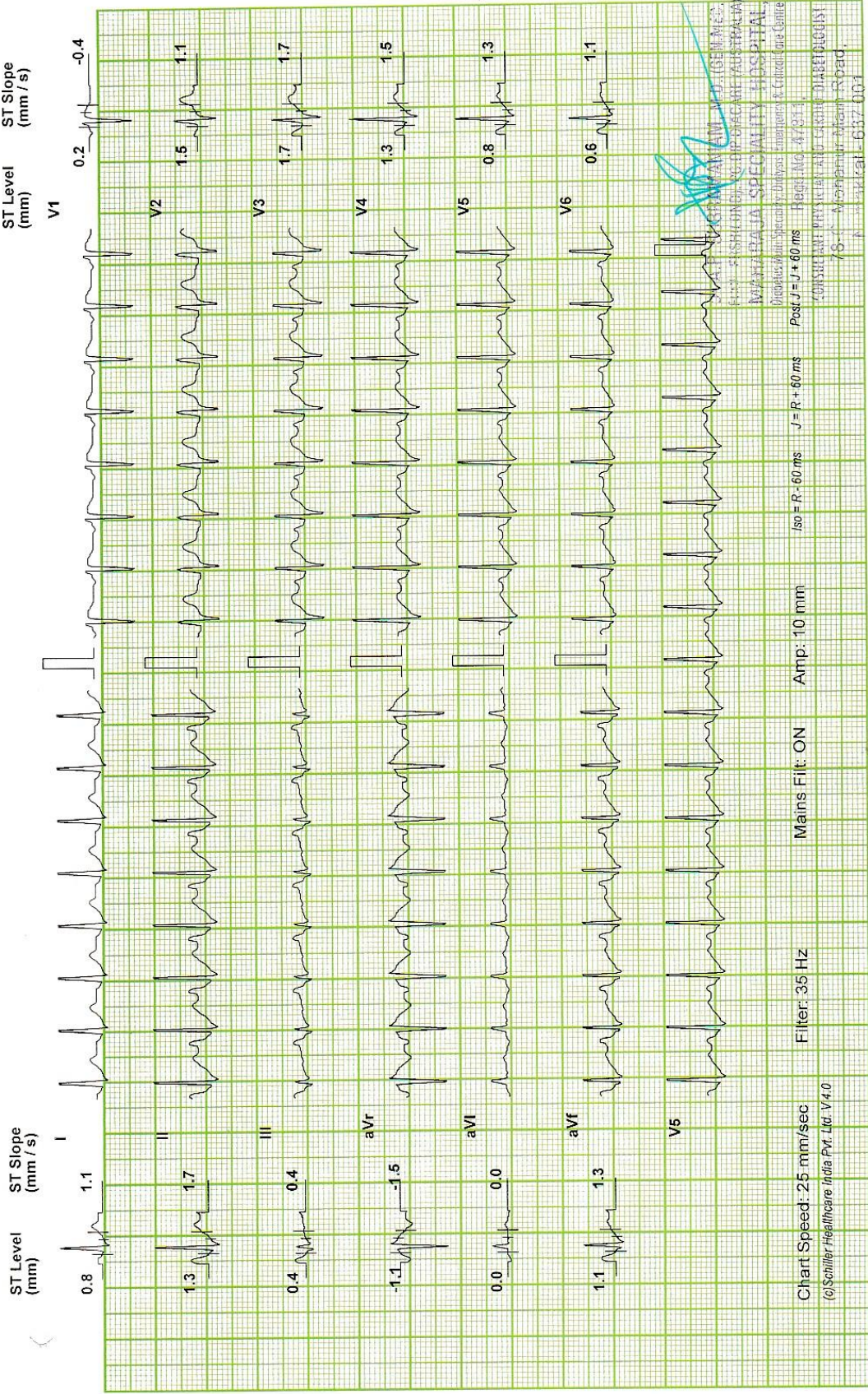

MAHARAJA SPECIALITY HOSPITAL

JOTHIKRISHNAN (31 M)

Test Report

Date: 09-Nov-21 Exec Time : 9 m 18 s Stage Time : 0 m 36 s HR: 139 bpm

ID: 369

Protocol: Bruce

Stage: Recovery(4)

Speed: 0 mph

Grade: 0 %

(THR: 170 bpm)

B.P: 160 / 100

