

Name: S. V. S. Sathya
54 yrs 160 cm 60 kg BP 110/70

60

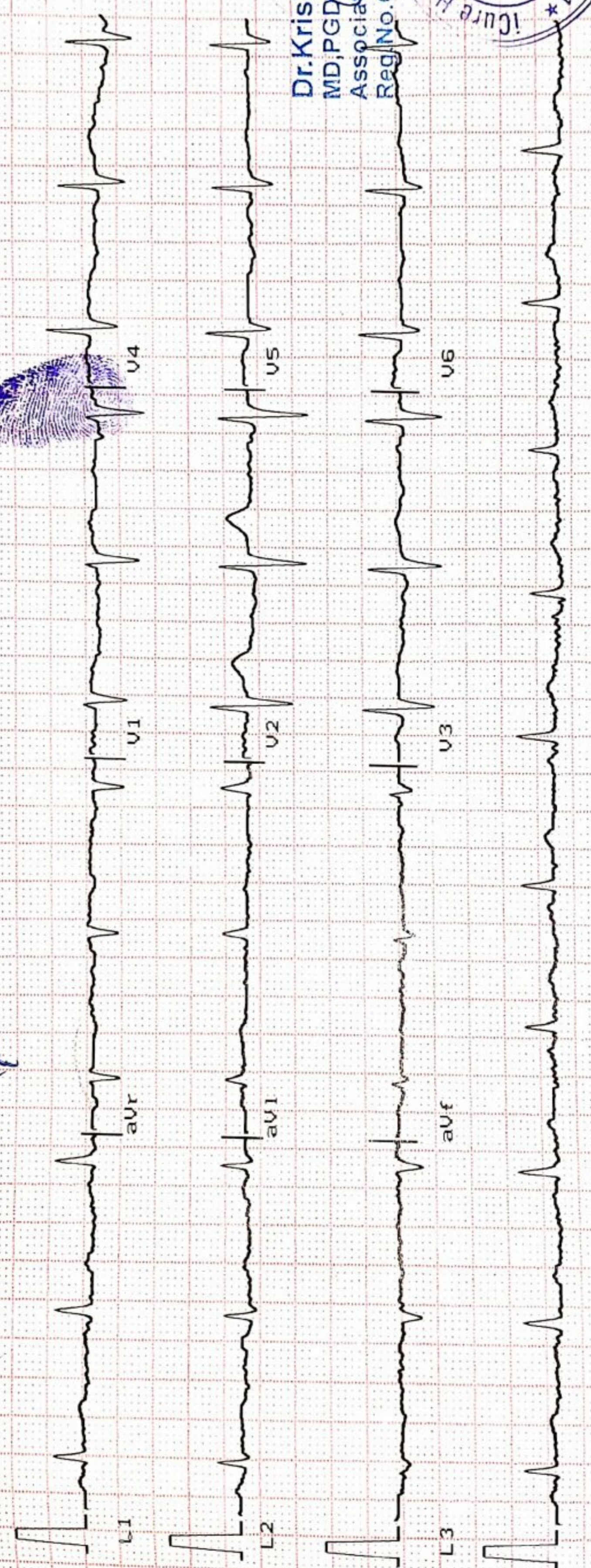

Heart Rate : 67 bpm
INTERVAL (ms)
PR: 150 QRS: 37
QT: 336 QTc: 336
ST: 250

AXIS (deg)
P : 49 QRS: 16
T : 12

Dr. Krish R Vaidya
MD, PGDCC
Associate Consultant-Cardiology
Reg. No. G-50510



L1 Ver 10mm/mV Time: 19/10/21
1.9 25mm/sec Date: 19/10/21

Maestro



SHREEJI Multispeciality Hospital

Inspiring better health...

SHREEJI OCCUPATIONAL CENTRE SHREEJI PATHOLOGY LABORATORY

112F, Tower-A, Senate Square, Opp. Gangotri Apartment, Vada Char rasta, Gotri, Vadodara-390021.
M. : 9157022510, Email : shreejihospital19@yahoo.com, smh31082015@gmail.com

NAME <u>Surojben Rathva.</u>	DATE <u>19/10/2021.</u>
	SR. NO. SEX. <u>M.</u> AGE <u>52 years.</u> HEIGHT <u>152 cm.</u> WEIGHT <u>65 kg.</u>

HISTORY

Present History : Hyperglycemia . X 2020 . On Rx , Tab. Glucoset 500mg (DR)

Past Illness History : Diabetes/Hypertension/Tuberculosis/Asthma/Epilepsy
NO NO NO NO NO

Past Occupational History : NO

Family History : NO

Personal History : NO

Addiction : NO Tobacco/Gutkha/Smoking/Alcohol NO

GENERAL EXAMINATION

T.P.R. : 82/26 B.P. : 128/78 mm Hg : Normal

Pallor/Icterus/Cyanosis/Varicosity/Lymph Nodes/Thyroid/Oedema/NVE/Other : Normal

SYSTEMIC EXAMINATION

R.S. : Normal

C.V.S. : Normal

C.N.S. : Normal

A.S. : Normal

Musculo-skelet System : Normal

E.N.T. Ex. <u>Normal</u>	ACUITY OF VISION			R EYE		L EYE	
	Without Glass	DISTANT	6/ 6	6/ 6	6/ 6	6/ 6	
		Near	6/ 6	6/ 6	6/ 6	6/ 6	
	With Glass	DISTANT	6/ -	6/ -	6/ -	6/ -	
Near		6/ -	6/ -	6/ -	6/ -		
Dental Ex. <u>Normal</u>	COLOUR BLINDNESS <u>Normal</u>						
Skin Ex. <u>Normal</u>							
Psychic Ex. <u>Normal</u>							

REMARK NO

ADVICE Nil

The Worker is FIT/UNFIT for the assigned job.

Dr. Krish P. Vaidya
MD, PGDCC
Associate Consultant-Cardiology
Reg.No.G-50510

DR. KRISH VAIDYA
MD G-50510, CIH



सत्यमेव जयते
भारत सरकार



आधार

ભારતીય વિશિષ્ટ ઓળખાણ આયોજન

ભારત સરકાર
Unique Identification Authority of India
Government of India

નોંધણીની ઓળખ / Enrollment No.: 1300/10189/35612

To
રાઠવા સુરજબેન
Rathva Surajben
W/O: Vadesinh
27 Amrapali-1
Halol
Halol
Halol
Halol Panchmahals
Gujarat 389350

15/12/2013

90866460



MN908664601FT



તમારો આધાર નંબર / Your Aadhaar No. :

5580 5830 6531

આધાર - સામાન્ય માણસનો અધિકાર



ભારત સરકાર

Government of India



રાઠવા સુરજબેન
Rathva Surajben
જન્મ તારીખ / DOB : 01/01/1969
સ્ત્રી / Female



5580 5830 6531

આધાર - સામાન્ય માણસનો અધિકાર



Heart & General Clinic

iCure Heart & Diet Clinic, 402, Epsilon tower, opp Pasha bhai park, Race course, Vadodara

Name : SURAJBEN RATHVA
Ref By : DR. KRISH VAIDYA

Age/Sex : 52 Yrs./F
Date : 19/10/2021
Report ID. : 2

HAEMOGRAM PROFILE

<u>TEST</u>	<u>RESULT</u>	<u>UNIT</u>	<u>METHOD</u>	<u>REFERENCE INTERVAL</u>
<u>BLOOD COUNTS & INDICES</u>				
Haemoglobin	: 13.80	gm%		12.0 - 16.0 gm%
Total RBC	: 5.10	mill/cmm		4.2 - 5.4 mill/cmm
PCV	: 42.00	%		37 - 47 %
MCV	: 82.35	fL		80 - 96 fL
MCH	: 27.05	pg		27 - 31 pg
MCHC	: 32.85	%		32 - 36 %
Total WBC	: 7,300	/cmm		4,000 - 11,000/cmm
Platelet Count	: 3,14,000	/cmm		1.5 - 4.0 Lac/cmm.
<u>DIFFERENTIAL LEUCOCYTES COUNT</u>				
Band Cells	: 00	%		00 - 06 %
Neutrophils	: 67	%		55 - 70 %
Lymphocytes	: 24	%		20 - 40 %
Eosinophils	: 04	%		01 - 06 %
Monocytes	: 04	%		02 - 08 %
Basophils	: 01	%		00 - 01 %
Platelet In Smear	: ADEQUATE			
<u>ERYTHROCYTES SEDIMENTATION RATE</u>				
ESR After 1st Hour	: 16	mm	Westergren	03 - 12 mm
Blood Group	: "O"			
Rh Factor (Anti D.)	: "POSITIVE"			

(By Fully Automated Cell Counter Sysmex KX - 21, Japan)

END OF REPORT



DR KRISH VAIDYA
MD, PGDCC
G-50510

Heart & General Clinic

iCure Heart & Diet Clinic, 402, Epsilon tower, opp Pasha bhai park, Race course, Vadodara

Name : SURAJBEN RATHVA
Ref By : DR. KRISH VAIDYA

Age/Sex : 52 Yrs./F
Date : 19/10/2021
Report ID. : 2

BIOCHEMISTRY

<u>TEST</u>	<u>RESULT</u>	<u>UNIT</u>	<u>REFERENCE INTERVAL</u>
Blood Urea	: 36.00	mg/dL	10 - 50 mg/dL
Blood Urea Nitrogen - BUN	: 23.00	mg/dL	4.5 - 19.0 mg/dL
Serum Creatinine	: 1.38	mg/dL	0.6 - 1.4 mg/dL
Serum Uric Acid	: 4.60	mg/dL	2.4 - 5.7 mg/dL
<u>SERUM PROTEIN</u>			
Serum Protein Total	: 7.30	g/dL	6.6 - 8.3 g/dL
Albumin	: 3.90	g/dL	3.50 - 5.00 g/dL
Globulin	: 3.40	g/dL	2.3 - 3.5 g/dL
A/G Ratio	: 1.1	: 1	1.5 - 2.5 : 1
Bilirubin - Total	: 0.9	mg/dL	0.00 - 1.00 mg/dL
Bilirubin - Direct	: 0.2	mg/dL	Upto 0.30 mg/dL
Bilirubin - Indirect	: 0.7	mg/dL	0.1 - 1.0 mg/dL
SGPT	: 27.0	IU/L	10 - 40 IU/L
SGOT	: 32.0	IU/L	Upto 40 IU/L
Serum Alkaline Phosphatase	: 114.0	U/L	37 - 147 U/L
<u>LIPID PROFILE</u>			
Serum Cholesterol	: 173.00	mg/dL	130 - 200 mg/dL
Serum Triglyceride	: 148.00	mg/dL	60 - 165 mg/dL
HDL Cholesterol	: 68.00	mg/dL	30 - 70 mg/dL
LDL Cholesterol	: 75.40	mg/dL	Upto 150 mg/dL
VLDL	: 29.60	mg/dL	Upto 30 mg/dL
<u>FASTING (FBS)</u>			
Blood Glucose	: 117.0	mg/dL	70.00 - 110.00 mg/dL
Urine Glucose	: PRESENT(TRACE)		
<u>POST-PRANDIAL</u>			
Blood Glucose	: 167.0	mg/dL	80 - 140 mg/dL
Urine Glucose	: PRESENT(TRACE)		
<u>SPECIAL TESTS</u>			
GGTP Gamma Glutamyltranserase	: 51	U/L	05 - 85 U/L

Done By Fully Auto Analyzer MIURA, A-1004

END OF REPORT



DR KRISH VAIDYA
MD, PGDCC
G-50510

Heart & General Clinic

iCure Heart & Diet Clinic, 402, Epsilon tower, opp Pasha bhai park, Race course, Vadodara

Name : SURAJBEN RATHVA
Ref By : DR. KRISH VAIDYA

Age/Sex : 52 Yrs./F
Date : 19/10/2021
Report ID. : 2

THYROID FUNCTIONS

<u>TEST</u>	<u>RESULT</u>	<u>UNIT</u>	<u>REFERENCE INTERVAL</u>
Total Triiodothyronine - T3	: 1.53	ng/mL	0.58 -1.59 ng/mL
Total Thyroxine - T4	: 10.08	ng/mL	4.87 - 11.72 microgram%
Thyroid Sti. Hormone -TSH	: 3.24	ng/mL	0.49 to 4.67 IU/mL

Hb A1C REPORT

Hb A1C - Glycated Hb Glycated Haemoglobin	: 5.9	%	Non Diabetic : 4.3 - 6.3 % Good Control : 6.4 - 7.5 % Moderate Control : 7.5 - 9.0 % Poor Control : 9.0 % & Above
Avg. Blood Glucose Level	: 133	mg/dL	
Estimated Average Glucose eAG	: 123	mg%	

END OF REPORT



DR KRISH VAIDYA
MD, PGDCC
G-50510

2D Echocardiography & Color Doppler Report

iCure Hear care, 402, Epsilon tower, opp Pasha bhai park, Race course, Vadodara

Name :Mr Surajben Rathwa Age/ Sex : 52yrs/female		Date: 19/10/2021
MEASUREMENTS		OBSERVED
AORTIC ROOT	[22-33]	25
LEFT ATRIUM	[29-40]	28
LEFT VENTRICLE [ES]	[22-37]	25
LEFT VENTRICLE [ED]	[39-51]	44
RIGHT VENTRICLE [ED]	[13-24]	21
I.V.S THICKNESS	[8 - 10]	09
L.V.P.WALL THICKNESS[ED]	[8 - 10]	10
I.V.S / L.V.P.W RATIO		-
L V EJECTION FRACTION	[50-70]	60%
FRACTIONAL SHORTENING	[27- 43]	40%

MOTION:

I.V.S.: Normal

L.V.P.W: Normal

VALVES:

ANTERIOR MITRAL

LEAFLET : NORMAL

EF - SLOPE : NORMAL

DE EXCN : NORMAL

EPSS : NORMAL

AORTIC VALVE : NORMAL

TRICUSPID VALVE : NORMAL

PULMONARY VALVE : NORMAL

RVOT : NORMAL

OTHER ABNORMALITIES : NIL

POSTERIOR MITRAL

LEAFLET : NORMAL

STRUCTURE : NORMAL

MOTION : NORMAL

SUB VAL FUSION : NORMAL

CALCIFICATION: NIL

DOPPLER EVALUATION:

Structure	Flow Velocity	
MV	E - 2.96	A- 1.15
AV	1.1	
TV	1.4	
PV	1.2	
SHUNT	NIL	

Dr. Krish P. Vaidya
MD, PGDCC
Associate Consultant-Cardiology
Reg.No.G-50510

Dr. Krish Vaidya
MD. G-50510

CONCLUSION:

Normal LV systolic function. [LV EF – 60%]
No RWMA
Normal Cardiac Chambers
GRADE I LVDD
No MR, No MS
No AR, No AS
Normal values & blood flow velocities.
No TR, NO PAH
No e/o PE / PAH / clot / shunt.

Dr. Krish P. Vaidya
MD, PGCC
Associate Consultant-Cardiology
Reg.No.G-50510

Dr. Krish Vaidya
MD. G-50510



 iCure™
Heart & General Clinic

iCure Heart & Diet Clinic, 402, Epsilon tower, opp Pasha bhai park, Race course, Vadoda

NAME : SURAJBEN RATHVA	AGE : 52 Y/F	DATE : 19/10/2021
------------------------	--------------	-------------------

ULTRASONOGRAPHY OF WHOLE ABDOMEN
(Screening Only)

Liver is normal in size and echotexture and shows normal parenchymal reflectivity. No focal lesion is seen. Hepatic veins appear normal. There is no evidence of any dilated intra hepatic biliary radicals.

Portal Vein appears normal in diameter.

Common Bile Duct is of normal diameter.

Gallbladder is physiologically distended with normal wall thickness. There is no evidence of gallstones. No evidence of peri-cholecystic fluid or probe tenderness.

Pancreas is normal in size and shows homogenous reflectivity. There is no evidence of any calcification or ductal dilatation.

Spleen is normal size and shows a homogenous echotexture. There is no evidence of any focal lesion.

Both Kidneys are normal in position and size. They show normal cortical reflectivity and cortico-medullary distinction. Right kidney measures 81x37mm. Left kidney measures 88x39mm. There is no evidence of renal calculi, hydronephrosis or mass seen.

Bladder is well distended and shows normal wall thickness. No evidence of intra-luminal mass or calculi.

Uterus not seen - post operative status
No evidence of any adnexal mass.

There is no evidence of ascites.
No evidence of any gross bowel mass seen.
No evidence of any aorto-caval or mesenteric root lymphadenopathy.
No mass or collection in right iliac fossa.

CONCLUSION: No sonographic abnormality is seen.



DR. MEHUL PRAJAPATI
CONSULTANT RADIOLOGIST

Dr. Kishan P. Vaidya
MD, DGO
Associate Consultant Cardiology
Reg. No. G-50510

Heart & General Clinic

iCure Heart & Diet Clinic, 402, Epsilon tower, opp Pasha bhai park, Race course, Vadodara

Patient ID	1570	Patient Name	SURAJBEN RATHWA
Age	52 yrs	Date	19-OCT-2021
Gender	FEMALE	Ref Doctor	Dr. Krish vaidya

X RAY- CHEST PA VIEW.

BOTH LUNG FIELDS APPEAR CLEAR.

NO CONSOLIDATION OR MASS LESION IS SEEN.

BOTH CP ANGLES ARE CLEAR.

CARDIAC SIZE APPEARS WITHIN NORMAL LIMIT.

TRACHEA IS CENTRAL IN POSITION.

MEDIASTINAL SHADOW IS NORMAL.

BOTH DOMES OF DIAPHRAGM ARE NORMAL.

BONY THORAX UNDER VISION APPEARS NORMAL.

IMPRESSIONS : NO SIGNIFICANT ABNORMALITY DETECTED

Dr. Heny Viral Gandhi DMRE
Consultant Radiologist

Dr. Krish P. Vaidya
MD, PGCC
Associate Consultant-Cardiology
Reg.No.G-50510



Name : SURAJBEN RATHVA
Ref By : DR. KRISH VAIDYA

Age/Sex : 52 Yrs./F
Date : 19/10/2021
Report ID. : 2

EXAMINATION OF URINE

Sample : FASTING

PHYSICAL EXAMINATION

Colour	: PALE YELLOW	Quantity	: 10	ml
Specific Gravity	: 1.030	Transparency	: CLEAR	
Deposits	: ABSENT	Reaction	: ACIDIC	

CHEMICAL EXAMINATION

Sugar	: PRESENT (TRACE) : ~ 10 mg/dL	Albumin	: NIL
Bile Salts	: ABSENT	Acetone	: ABSENT
Urobilinogen	: NORMAL : - < 1.0 mg/dL	Bile Pigments	: ABSENT
Nitrate	: ABSENT	Occult Blood	: ABSENT

MICROSCOPIC EXAMINATION

RBC	: NIL	Pus Cells	: 0-1 / hpf
Crystals	: NIL	Epithelial Cell	: NIL
Cast	: NIL	Amorphous Phosp	: NIL

END OF REPORT



DR KRISH VAIDYA
MBBS, MD, DNB
G.M.S.10