

Test Details

UHID No :- UHID-6572
Receipt No :- 24251008 Receipt Date :- 27 Jul 2024
Patient Name :- Mrs SANJANA MISHRA Husband :- KRISHNA DEO AWASTHI
Address :- SAMPATCHAK , BIHAR
Mobile No :- 8004824292
Print Date : 27-Jul-2024 05:07 PM
Reg No :- 6572
Age/Sex :- 30 Y/F
Consultant Dr AAKASH BORA (MS)

Investigations	Observations	Biological Ref. Interval	Unit
----------------	--------------	--------------------------	------

Sample No:24251886

BIOCHEMISTRY

SUGAR-FASTING/PP

PLASMA SUGAR FASTING GOD POD method / Machine one	93.3	70.00 - 110.00	mg/dl
PLASMA SUGAR POSTPRANDIAL GOD POD method	80.9	70.00 - 140.00	mg/dl

Remarks :-

* END OF REPORT *

DP BORA
SUPERSPECIALITY HOSPITAL



(Technologist)



Dr Sanjeev Kumar Yadav
MBBS(MD) PATHOLOGIST
(Consultant Pathologist)

NOT FOR MEDICO-LEGAL USE

DP BORA SUPERSPECIALITY HOSPITAL

Brij Ki Rasoi, Sitapur Road, Lucknow- 226201

☎ 0522-2771230 ☎ +91-90444 80800 ● draakashbora@gmail.com

Test Details

UHID No :- UHID-6572

Receipt No :- 24251008

Patient Name :- Mrs SANJANA MISHRA

Address :- SAMPATCHAK , BIHAR

Mobile No :- 8004824292

Receipt Date :- 27 Jul 2024

Husband :- KRISHNA DEO AWASTHI

Print Date : 27-Jul-2024 01:42 PM

Reg No :- 6572

Age/Sex :- 30 Y/F

Consultant Dr AAKASH BORA (MS)

Investigations

Observations

Biological Ref. Interval

Unit

Sample No:24251888

HAEMATOLOGY

CBC

HAEMOGLOBIN <i>Surfactant Method colorimetry</i>	11.6	11.50-16.50	gm/dl
TLC	6000	4000.00 - 11000.00	/cumm
PLATELET COUNT <i>Electrical resistance detection method</i>	268000	150000.00 - 450000.00	lacs/cumm
RBCS (RED BLOOD CELLS) <i>Electrical resistance detection method</i>	4.11	3.92 - 5.13	million/cumm
PCV <i>Histogram calculation</i>	36.1	35.00 - 45.00	%
MCV(MEAN CELL VOLUME) <i>Calculated</i>	87.7	80.00 - 100.00	fl
MCH(MEAN CELL HAEMOGLOBIN) <i>Calculated</i>	28.1	27.00 - 32.00	pg
MCHC <i>Calculated</i>	32.0	31.50 - 34.50	gm%
RDW-CV	12.2	11.00 - 16.00	%
RDW-SD	41.3	37.00 - 57.00	fl
DLC DIFFERENTIAL LEUCOCYTE COUNT			
NEUTROPHILS	64	40.00 - 80.00	%
LYMPHOCYTES	30	20.00 - 40.00	%
EOSINOPHILS	01	1.00 - 6.00	%
MONOCYTES	05	2.00 - 10.00	%
BASOPHILS	00	<1-2	%

BLOOD GROUP (ABO & RH TYPING)

BLOOD GROUP (ABO RH)

RH

A

Positive

Remarks :-

* END OF REPORT *

(Technologist)

Dr Sanjeev Kumar Yadav
MBBS(MD) PATHOLOGIST
(Consultant Pathologist)

NOT FOR MEDICO-LEGAL USE

DP BORA SUPERSPECIALITY HOSPITAL

Brij Ki Rasoi, Sitapur Road, Lucknow- 226201

☎ 0522-2771230 ☎ +91-90444 80800 ● draakashbora@gmail.com

BORA
SPECIALITY HOSPITAL

Test Details

UHID No :- UHID-6572

Receipt No :- 24251008

Patient Name :- Mrs SANJANA MISHRA

Address :- SAMPATCHAK , BIHAR

Mobile No :- 8004824292

Receipt Date :- 27 Jul 2024

Husband :- KRISHNA DEO AWASTHI

Print Date : 27-Jul-2024 01:40 PM

Reg No :- 6572

Age/Sex :- 30 Y/F

Consultant Dr AAKASH BORA (MS)

Investigations	Observations	Biological Ref. Interval	Unit
----------------	--------------	--------------------------	------

Sample No:24251889

HAEMATOLOGY

ESR (ERYTHROCYTE SEDIMENTATION RATE)

10

0.00 - 20.00

mm/1st hr

Remarks :-

* END OF REPORT *

DP BORA
SUPERSPECIALITY HOSPITAL



(Technologist)



Dr Sanjeev Kumar Yadav
MBBS(MD) PATHOLOGIST
(Consultant Pathologist)

NOT FOR MEDICO-LEGAL USE

DP BORA SUPERSPECIALITY HOSPITAL

♀ Brij Ki Rasoi, Sitapur Road, Lucknow- 226201

☎ 0522-2771230 ☎+91-90444 80800 ● draakashbora@gmail.com

Test Details

UHID No :- UHID-6572

Receipt No :- 24251008

Patient Name :- Mrs SANJANA MISHRA

Address :- SAMPATCHAK , BIHAR

Mobile No :- 8004824292

Receipt Date :- 27 Jul 2024

Husband :- KRISHNA DEO AWASTHI

Print Date : 27-Jul-2024 01:44 PM

Reg No :- 6572

Age/Sex :- 30 Y/F

Consultant Dr AAKASH BORA (MS)

Investigations	Observations	Biological Ref. Interval	Unit
----------------	--------------	--------------------------	------

Sample No:24251887

BIOCHEMISTRY

KFT

UREA <i>Urease GLDH</i>	50.23	15.00 - 45.00	mg/dl
BUN <i>Calculated</i>	23.47	0.00 - 20.00	mg/dl
CREATININE <i>Reflectance photometry glucose oxidase peroxidase reaction</i>	0.51	0.70 - 1.30	mg/dl
SODIUM <i>ISE direct</i>	141.5	136.00 - 145.00	MEq/L
POTASSIUM <i>ISE direct</i>	5.07	3.50 - 5.50	mEq/L
IONISED CALCIUM <i>Pyrogallol Red Method</i>	1.12	1.10 - 1.30	mmol/l

LFT (BASIC)

TOTAL BILIRUBIN <i>Diazo Method</i>	0.29	0.00 - 1.20	mg/dl
BILIRUBIN DIRECT	0.17	0.00 - 0.30	mg/dl
BILIRUBIN INDIRECT	0.12	0.10 - 1.00	mg/dl
SGPT <i>IFCC without pyridoxal phosphate</i>	15.0	0.00 - 45.00	U/L
SGOT <i>IFCC without pyridoxal phosphate</i>	18.3	2.00 - 45.00	U/L
ALKALINE PHOSPHATASE <i>IFCC without pyridoxal phosphate</i>	118.3	80.00-306.00	U/L

ALBUMIN - SERUM

PROTEIN TOTAL

Remarks :-

* END OF REPORT *

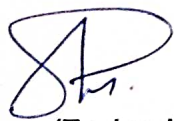

(Technologist)



Dr Sanjeev Kumar Yadav
MBBS(MD) PATHOLOGIST
(Consultant Pathologist)

NOT FOR MEDICO-LEGAL USE



LIFELINE LABS

EXCELLENCE IN DIAGNOSTICS

8090060500 ✉ labslifeline@gmail.com 🌐 www.lifelinelabs.co.in

Patient : Mrs. SANJANA MISHRA Age/Sex : 30 Yrs Female Registered On : 27/07/2024 10:59:46
Ref by : Dr. DP BORA SUPERSPECIALITY Collected On : 27/07/2024 11:00:11
Patient ID : 10249262  Received On : 27/07/2024 11:00:13
Pr. Sample: Urine Reported On : 27/07/2024 13:56:55

URINE EXAMINATION

Physical examination

Quantity	20	ml.	Pale Yellow
Color	Pale Yellow		Clear
Transparency	Clear		1.003 - 1.035
Specific Gravity	1.010		4.6 - 8.0
PH	6.0		

Chemical examination

Albumin

Reducing Sugar	Trace		Absent
Urobilinogen	Absent		Absent
Ketone	< 1mg/dl		< 1mg/dl
Blood	Absent		Absent
Bile salts	Absent		Absent
Bile Pigments	Absent		Absent
Nitrite	Absent		Absent

Microscopic examination

Pus Cells	1-3	/HPF	0-3
RBC'S	Nil	/HPF	1-3
Casts	NIL		NIL
Crystals	NIL		NIL
Epithelial cells	5-10	/HPF	0-1
Bacteria	Absent		Absent
Others	NIL		NIL

End of Report

Lab Technologist

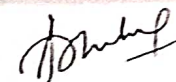
Dr Abhishek Gupta
MD(Pathology)



DP BORA SUPERSPECIALITY HOSPITAL

Brij Ki Rasol, Sitapur Road, Lucknow- 226201
☎ 0522-2771230 ☎ +91-90444 80800 ● draakashbora@gmail.com

Patient Name : MRS SANJANA MISHRA	Age / Gender : 30/F
Patient ID : 6572	Date : 27/07/2024
Refd By : DR AAKASH BORA	Modality : USG

USG ABDOMEN

Liver is normal in size and shows normal uniform reflectivity with smooth outlines . No focal lesion seen. Intrahepatic portal channel and biliary radicles are not dilated. Splenoportal axis is normal.

Gall bladder is distended and shows echofree lumen with normal wall thickness. CBD is not dilated.

Pancreas shows normal reflectivity with clear outlines. No focal lesion /calcification seen. PD is not dilated.

Kidneys are bilateral normal in size and show normal parenchymal thickness/ reflectivity with clear CM demarcation. Collecting system is not dilated on either side. No calculi/cysts seen.

Right kidney measures approx. 92.93 x 45.64 mm

Left kidney measures approx. 94.72 x 46.59 mm

Ureters are not dilated on either side.

Spleen is normal in size and shows homogeneous parenchymal echoes. No focal lesion seen.

Great vessels including abdominal IVC, aorta and SMA are normal.

Small bowel loops are not dilated .No free fluid seen.

No significant lymphadenopathy seen.

Uterus is normal sized , anteverted measuring 6.13 cm x 3.31 cm x 4.85 cm (51.59 cc) in AP ,transverse and longitudinal dimensions. Myometrial echotexture is homogeneous .Endometrial echoes are normal and are in midline.

Ovaries are normal in size and show normal stromal reflectivity. No adnexal mass lesion seen on either side.

Right ovary: 14.20 x 22.20 mm

Left ovary: 17.63 x 29.44 mm

Urinary bladder is distended and shows clear lumen with normal wall thickness

IMPRESSION : USG WHOLE ABDOMEN SHOWS NO SIGNIFICANT DIAGNOSTIC ABNORMALITY.

DR VIVEK KUMAR YADAV
(M.D. RADIODIAGNOSIS)

DR AAKASH BORA
(MBBS;MS)

DR RUPAM KUMARI
[MBBS, MS(OBS & GYNAE)]

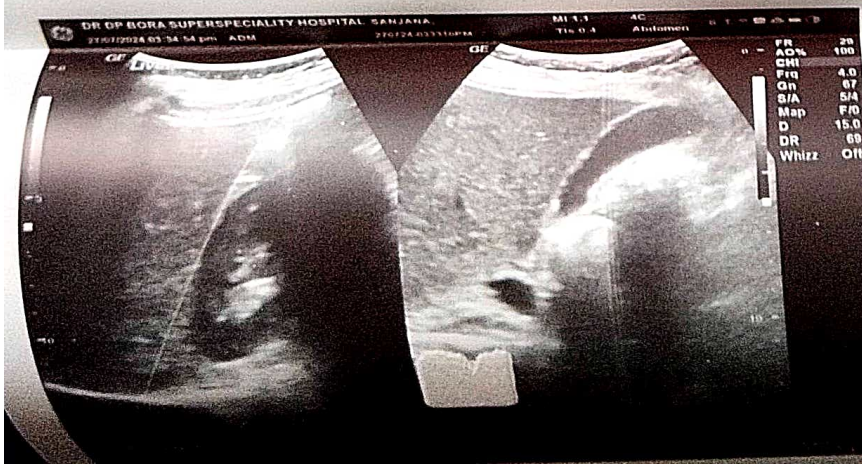
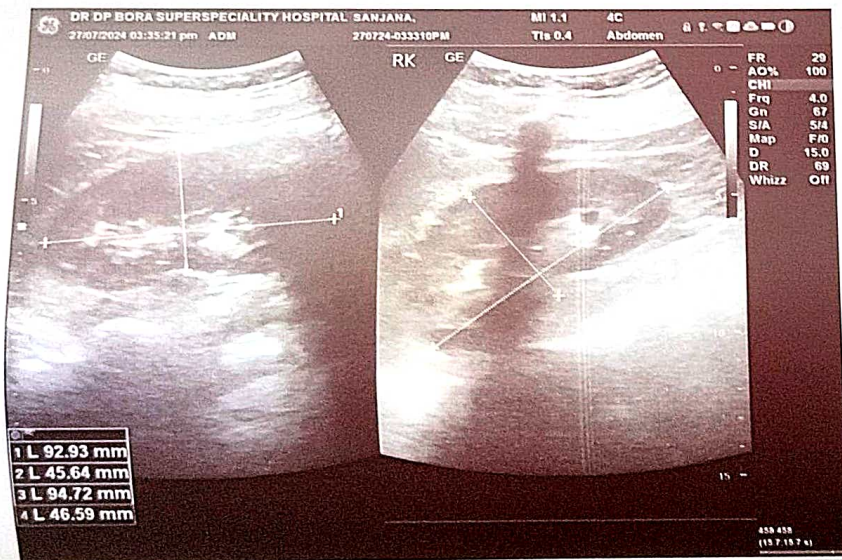
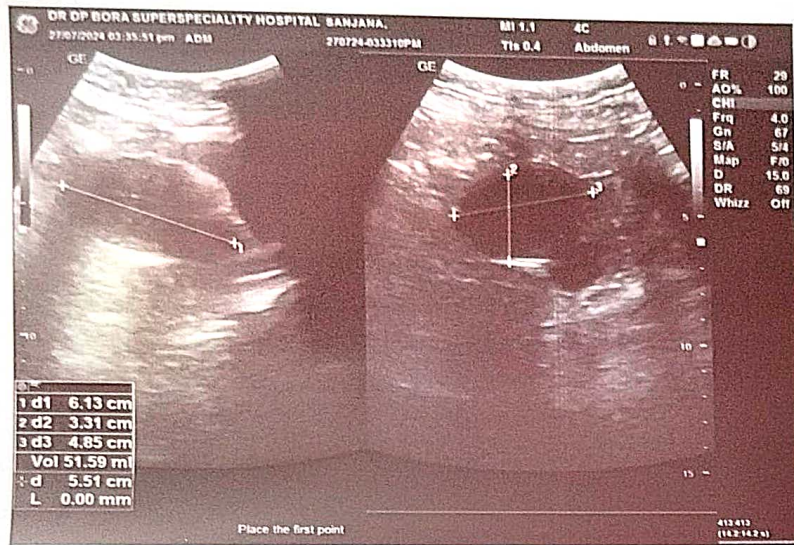
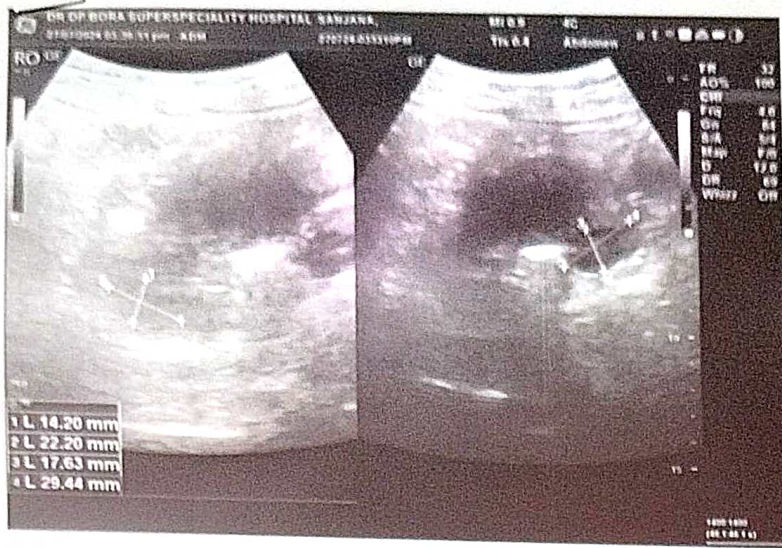

Patient Name : MRS SANJANA MISHRA	Age / Gender : 30/F
Patient ID : 6572	Date : 27/07/2024
Refd By : DR AAKASH BORA	Modality : X-RAY

X-RAY CHEST (PA VIEW)

Artifactual Shadows Are Seen.

- Soft tissue shadows appear normal
- Bony cage is normal
- Diaphragmatic shadows are normal on both sides
- Trachea is central in position.
- Pulmonary vascularity & distribution are normal

IMPRESSION: NORMAL STUDY

DP BORA
SUPERSPECIALITY HOSPITAL

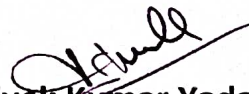
Dr. Vivek Kumar Yadav
MBBS; MD (Radiodiagnosis)