

## HEALTH CHECK UP

Name : Kavita .....

Date : 23-3-24 .....

Age : 27 .....

Sex : Male / Female

Marital status : Married / Single

**PERSONAL HISTORY**

Habits : Smoking / Tobacco & Snuff / Alcohol No

Drug allergy if any : .....

Medical : .....

Surgical : .....

Height 157 cm Weight 59 Kg. BP 110/70 Pulse 94mt

Vision : Rt 6/6 Lt 6/36 With Spectacles ..... Rt. 6/6 Lt. 6/6

Colour Vision : Normal / Abnormal Near Vision N60 B9

**FAMILY HISTORY**

Father ..... Mother ..... Siblings .....

CVS : Heart Sound ..... Normal Murmurs ..... Absent Thrills ..... Absent

RS : Rate ..... /mt Breath sounds ..... Normal Adventitious ..... Absent

ABDOMEN : Tenderness ..... Absent Rigidity ..... Absent Bowel sound ..... Normal

Liver ..... NAD Kidney ..... NAD Hernia ..... Absent

CNS : Cranial Nerves ..... NAD Sensory System ..... NAD Motor System ..... NAD

ENT ..... NAD

Remarks

**Dr. Bharti Jeswani**  
MBBS

**Dr. Seema Kale**  
MBBS, MD

**Dr. S. K. Suri**  
MBBS

**Dr. Meenakshi**  
MBBS

**HOME SAMPLE COLLECTION FACILITY AVAILABLE**

*Licensee* : Bharti Medicare Pvt. Ltd. The Apollo Clinic, C-70, Major Sudesh Kumar Marg, Opp. Madhav Park, Near Main Market, Rajouri Garden, New Delhi-110 027  
Phone : (011) 2591 8222 / 8333 / 8444, 9811061009, E-mail : rajourigarden@theapolloclinic.com, Website : www.apolloclinicrajourigarden.com

**MSME UAM NO. : DL11E0021531**

11. 47  
kavita  
Female 33years  
151cm 59kg 110/70 mmHg  
Req. No. :  
Room No. :

25-03-2024 13:32:08  
HR : 94 bpm  
P : 102 ms  
PR : 160 ms  
QRS : 74 ms  
QT/QTcBz : 336/421 ms  
P/QRS/T : 53/29/7 °  
RV5/SV1 : 1.070/0.803 mV

Diagnosis Information:  
Sinus rhythm  
Anterior T wave abnormality is nonspecific  
Borderline ECG

Report Confirmed by:

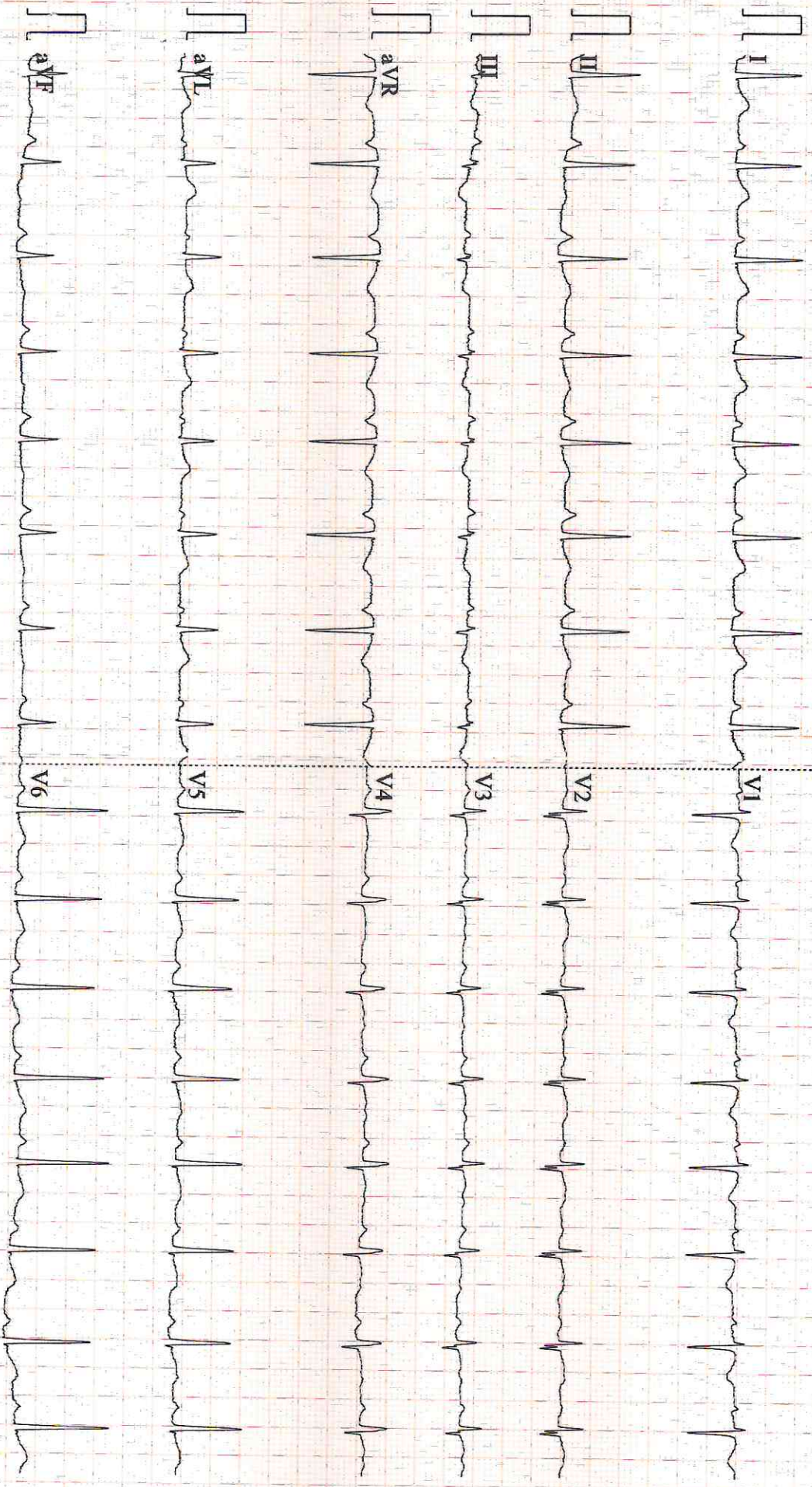

Patient Name : Mrs. Kavita  
Age/Sex : 33 Y/F  
Pres Doctor :  
Ref.by : SELF

MR No : FRAJ.0000244477  
Visit No : FRAJOPV120032  
Bill Date : 23-03-2024 01:47  
Report Date : 24-03-2024 09:45

**ULTRASOUND WHOLE ABDOMEN**

**LIVER:** Liver is normal in shape, size and echotexture. No focal intra-hepatic lesion detected. Intra-hepatic biliary radicals are not dilated. Portal vein is normal in calibre.

**GALL BLADDER:** Gall bladder is well visualized. Its wall thickness is normal. No calculus or mass lesion is seen in gall bladder. Common bile duct is normal (not dilated).

**PANCREAS:** Pancreas appears normal in size and echopattern.

**SPLEEN:** Spleen appears normal in size and echopattern.

**KIDNEYS:** Both kidneys are normal in position, size and outline. Cortico-medullary differentiation of both kidneys is maintained. Central sinus echoes are compact. No calculus / hydronephrosis seen. Visualised parts of retroperitoneum do not show any lymphadenopathy.

**URINARY BLADDER:** Urinary bladder is well distended and shows clear contents.

**UTERUS:** Uterus is anteverted and normal in size. Endometrium is central and appears normal in thickness. Myometrial echogenicity appears normal.

**OVARY:** B/L ovaries are normal in size, shape & echopattern. Both adnexal regions are normal. No free fluid is seen in cul-de-sac.

**IMPRESSION: - NORMAL STUDY**

Dr. Shailza Minocha *Shailza Minocha*  
Consultant Radiologist.

To be correlate clinically.

**Patient Name** : Mrs. Kavita  
**UHID/MR No.** : FRAJ.0000244477  
**Visit Date** : 23-03-2024 13:43  
**Sample Collected on** : 23-03-2024 13:52  
**Ref Doctor** : SELF  
**Emp/Auth/TPA ID** : 445454  
**Sponsor Name** : MEDIWHEELS HEALTH CARE

**Age / Gender** : 33Y/Female  
**OP Visit No** : FRAJOPV120032  
**Reported on** : 24-03-2024 12:05  
**Specimen** : Whole Blood (Edta)  
**Pres Doctor:** :

**DEPARTMENT OF LABORATORY MEDICINE**

TEST NAME	RESULT	BIOLOGICAL REFERENCE INTERVALS	UNITS
<b>COMPLETE BLOOD COUNT</b>			
Hb (Haemoglobin) Method: Non Cyanide	7.6*	11 - 15	gm/dl
PCV/Haematocrit Method: RBC pulse height detect	25.4*	36 - 46	%
ESR. Method: Westergren's Method	35*	0 - 20	mm/1st Hr
TLC Method: DC Detection Method	6400	4000 - 10000	/cumm.
RBC COUNT. Method: DC Detection Method	3.4*	3.8 - 4.8	Million/cmm
PLATELET COUNT Method: DC Detection Method	2.10	1.5 - 4.1	lakh/cumm.
MCV Method: Derived	72.9*	77 - 98	fl
MCH Method: Derived	21.7*	27 - 32	pg
MCHC Method: Derived	29.8*	31.5 - 34.5	gm/dl
NEUTROPHIL Method: Microscopy	70	40 - 70	%
LYMPHOCYTE Method: Microscopy	25	20 - 40	%
EOSINOPHIL Method: Microscopy	02	1.0 - 6.0	%
MONOCYTE Method: Microscopy	03	2.0 - 10.0	%
<b>BLOOD GROUP AND RH TYPE</b>			
ABO Group	B		
RH	Positive		

**End of the report**

*Results are to be correlated clinically*

Lab Technician / Technologist  
Dr. Prashant

  
**Dr. Prashant Purwar**  
 MBBS, DCP  
 Consultant Pathologist

**• CLINICAL CORRELATION IS ESSENTIAL FOR FINAL DIAGNOSIS. • IF THE TESTS RESULTS ARE UNEXPECTED PLEASE CONTACT THE LABORATORY. • ALL THE CONGENITAL ANAMOLIES IN THE FETUS MAY NOT BE DIAGNOSED IN ULTRASONOGRAPHY. • THIS REPORT IS NOT VALID FOR MEDICOLEGAL PURPOSE.**

**Licensee** : Bharti Medicare Pvt. Ltd. The Apollo Clinic, C-70, Major Sudesh Kumar Marg, Opp. Madhav Park, Near Main Market, Rajouri Garden, New Delhi-110 027  
 Phone : (011) 2591 8222 / 8333 / 8444, 9811061009, E-mail : rajourigarden@theapolloclinic.com, Website : www.apolloclinicrajourigarden.com

**MSME UAM NO. : DL11E0021531**



Patient Name : Mrs. Kavita  
 UHID/MR No. : FRAJ.0000244477  
 Visit Date : 23-03-2024 13:43  
 Sample Collected on : 23-03-2024 13:55  
 Sample No : PLF1325728  
 Ref Doctor : SELF  
 Emp/Auth/TPA ID : 445454  
 Sponsor Name : MEDIWHEELS HEALTH CARE



Age / Gender : 33Y/Female  
 OP Visit No : FRAJOPV120032  
 Reported on : 26-03-2024 08:51  
 Specimen : Plasma(Fluoride)

Pres Doctor: :

DEPARTMENT OF LABORATORY MEDICINE

TEST NAME	RESULT	BIOLOGICAL REFERENCE INTERVALS	UNITS
<b>GLUCOSE - ( FASTING )</b>			
GLUCOSE - ( FASTING ) Method: (GOD-POD).	78	70 - 110	mg/dL
<b>GLUCOSE - ( POST PRANDIAL )</b>			
GLUCOSE - ( POST PRANDIAL ) Method: (GOD-POD)	136	70-140	mg/dl
<b>GLYCOSYLATED HEMOGLOBIN (HBA1C)</b>			
GLYCOSYLATED HEMOGLOBIN (HBA1C) - WHOLE BLOOD Method: BORONATE AFFINITY	5.4	4.2 - 6.0	%
<b>LIPID PROFILE TEST (PACKAGE)</b>			
CHOLESTEROL Method: CHOD - PAP	137	Desirable < 200 Borderline High : 200-239 High : > 240	mg/dl
Triglyceride Method: GPO-PAP	71	50-200	mg/dl
HDL Method: DIRECT	34.8	30 - 70	mg/dl
LDL Method: DIRECT	88.0	60 - 100	mg/dl
VLDL Method: Calculated	14.2	<40	mg/dl
CHOLESTEROL / HDL RATIO Method: Calculated.	3.9	0 - 4.5	
<b>Thyroid Profile 2(Free T4, Free T3 And TSH)</b>			
Serum FT3	4.1	3.2 - 5.9	pmol/l
Serum FT4	13.9	10.6 - 21.0	pmol/l
Serum TSH	3.3	0.38 - 5.0	uIU/ml

End of the report

Results are to be correlated clinically

ab Technician / Technologist  
ogita

Dr. Prashant Purwar  
 MBBS, DCP  
 Consultant Pathologist

CLINICAL CORRELATION IS ESSENTIAL FOR FINAL DIAGNOSIS. • IF THE TESTS RESULTS ARE UNEXPECTED PLEASE CONTACT THE LABORATORY.  
 ALL THE CONGENITAL ANAMOLIES IN THE FETUS MAY NOT BE DIAGNOSED IN ULTRASONOGRAPHY. • THIS REPORT IS NOT VALID FOR MEDICOLEGAL PURPOSE.

Licensee : Bharti Medicare Pvt. Ltd. The Apollo Clinic, C-70, Major Sudesh Kumar Marg, Opp. Madhav Park, Near Main Market, Rajouri Garden, New Delhi-110 027  
 Phone : (011) 2591 8222 / 8333 / 8444, 9811061009, E-mail : rajourigarden@theapolloclinic.com, Website : www.apolloclinicrajourigarden.com

MSME UAM NO. : DL11E0021531



**Patient Name** : Mrs. Kavita  
**UHID/MR No.** : FRAJ.0000244477  
**Visit Date** : 23-03-2024 13:43  
**Sample Collected on** : 23-03-2024 13:52  
**Sample No** : SR01883996  
**Ref Doctor** : SELF  
**Emp/Auth/TPA ID** : 445454  
**Sponsor Name** : MEDIWHEELS HEALTH CARE



**Age / Gender** : 33Y/Female  
**OP Visit No** : FRAJOPV120032  
**Reported on** : 26-03-2024 08:52  
**Specimen** : Serum  
**Pres Doctor:** :

**DEPARTMENT OF LABORATORY MEDICINE**

TEST NAME	RESULT	BIOLOGICAL REFERENCE INTERVALS	UNITS
<b>LIVER FUNCTION TEST (PACKAGE)</b>			
BILIRUBIN - TOTAL Method: Jendrassik	1.0	0.1 - 1.3	mg/dl
Bilirubin (Direct)-Serum Method: Diazo.	0.28	0 - 0.3	mg/dl
A/G Method: Calculated	1.6	1.0 - 2.0	
BILIRUBIN - INDIRECT. Method: Calculated.	0.72	<1.1	
SGOT /AST Method: IFCC (With P5P)	27.4	0 - 35	U/L
SGPT/ALT Method: IFCC (With P5P)	13.8	0 - 45	U/L
ALKALINE PHOSPHATE Method: AMP BUFFER	99.0	30 - 117	U/L
GGT. Method: SZAZ	11.3	10 - 50	U/L
TOTAL PROTEIN Method: Biuret	6.8	5.8-8.0	g/dl
ALBUMIN Method: BCG	4.2	3.7-5.2	g/dl
GLOBULIN Method: Calculated	2.6	2.5 - 3.5	mg/dL

**End of the report**

*Results are to be correlated clinically*

ab Technician / Technologist  
ogita

Dr. Prashant Purwar  
 MBBS, DCP  
 Consultant Pathologist

**CLINICAL CORRELATION IS ESSENTIAL FOR FINAL DIAGNOSIS. • IF THE TESTS RESULTS ARE UNEXPECTED PLEASE CONTACT THE LABORATORY.**  
**ALL THE CONGENITAL ANAMOLIES IN THE FETUS MAY NOT BE DIAGNOSED IN ULTRASONOGRAPHY. • THIS REPORT IS NOT VALID FOR MEDICOLEGAL PURPOSE.**

Licensee : Bharti Medicare Pvt. Ltd. The Apollo Clinic, C-70, Major Sudesh Kumar Marg, Opp. Madhav Park, Near Main Market, Rajouri Garden, New Delhi-110 027  
 Phone : (011) 2591 8222 / 8333 / 8444, 9811061009, E-mail : rajourigarden@theapolloclicin.com, Website : www.apolloclicinrajourigarden.com

**MSME UAM NO. : DL11E0021531**



Patient Name : Mrs. Kavita  
UHID/MR No. : FRAJ.0000244477  
Visit Date : 23-03-2024 13:43  
Sample Collected on : 23-03-2024 13:52  
Sample No : SR01883996  
Ref Doctor : SELF  
Emp/Auth/TPA ID : 445454  
Sponsor Name : MEDIWHEELS HEALTH CARE

**Apollo Clinic**  
Expertise. Closer to you.

Age / Gender : 33Y/Female  
OP Visit No : FRAJOPV120032  
Reported on : 26-03-2024 08:53  
Specimen : Serum  
Pres Doctor: :

DEPARTMENT OF LABORATORY MEDICINE

TEST NAME	RESULT	BIOLOGICAL REFERENCE INTERVALS	UNITS
KFT - RENAL PROFILE-SERUM			
UREA Method: Urease	17.1	10-50	mg/dl
Creatinine Method: Jaffe	0.81	0.5 - 1.3	mg/dl
Uric Acid Method: Uricase	3.7	2.6 - 6	mg/dl
Sodium(Na) Method: ISE	138.6	136 - 142	mmol/L
Potassium(K) Method: ISE	3.9	3.8 - 5.0	mmol/L
Chloride(Cl) Method: ISE	100.8	95 - 103	mmol/L
Calcium. Method: OCPC	9.2	9.2 - 11.0	mg/dl
Phosphorus Method: Molybdate UV	3.7	2.3 - 4.7	mg/dl

End of the report

Results are to be correlated clinically

Lab Technician / Technologist  
Yogita

Dr. Prashant Purwar  
MBBS, DCP  
Consultant Pathologist

• CLINICAL CORRELATION IS ESSENTIAL FOR FINAL DIAGNOSIS. • IF THE TESTS RESULTS ARE UNEXPECTED PLEASE CONTACT THE LABORATORY.  
• ALL THE CONGENITAL ANAMOLIES IN THE FETUS MAY NOT BE DIAGNOSED IN ULTRASONOGRAPHY. • THIS REPORT IS NOT VALID FOR MEDICOLEGAL PURPOSE.

icensee : Bharti Medicare Pvt. Ltd. The Apollo Clinic, C-70, Major Sudesh Kumar Marg, Opp. Madhav Park, Near Main Market, Rajouri Garden, New Delhi-110 027  
Phone : (011) 2591 8222 / 8333 / 8444, 9811061009, E-mail : rajourigarden@theapolloclinic.com, Website : www.apolloclinicrajourigarden.com

MSME UAM NO. : DL11E0021531

**Patient Name** : Mrs. Kavita  
**UHID/MR No.** : FRAJ.0000244477  
**Visit Date** : 23-03-2024 13:43  
**Sample Collected on** : 23-03-2024 13:55  
**Ref Doctor** : SELF  
**Emp/Auth/TPA ID** : 445454  
**Sponsor Name** : MEDIWHEELS HEALTH CARE

**Age / Gender** : 33Y/Female  
**OP Visit No** : FRAJOPV120032  
**Reported on** : 24-03-2024 10:18  
**Specimen** : Urine  
**Pres Doctor:** :

**DEPARTMENT OF LABORATORY MEDICINE**

**URINE ROUTINE EXAMINATION**

**URINE EXAMINATION TEST REPORT**

Test Name	Observed Value	Unit	Reference Range
<b>Urine R/M Examination</b>			
Quantity	20	ml.	
Colour	Pale Yellow		Pale Yellow
Transparency	Clear		Clear
Urine Specific Gravity	1.020		1.005 - 1.030
Dipstick			
pH	6.0		5.5 - 7.5
Dipstick / pH paper			
<b>Chemical Examination</b>			
Protein	Nil		Nil
Dipstick/Heat & acetic acid			
Sugar	Nil		Nil
Dipstick/Benedicts reagent			
<b>Microscopic Examination</b>			
WBC's	1-2	/HPF	1-2
RBC'S	Nil	/HPF	Nil
Casts	Nil	/HPF	Nil
Crystals	Nil	/HPF	Nil
Epithelial Cells	1-2	/HPF	Nil
Bacteria	Nil	/HPF	1-2
		/HPF	Nil

**End of the report**

*Results are to be correlated clinically*

Technician / Technologist  
Prashant

  
**Dr. Prashant Purwar**  
 MBBS, DCP  
 Consultant Pathologist

**CLINICAL CORRELATION IS ESSENTIAL FOR FINAL DIAGNOSIS. • IF THE TESTS RESULTS ARE UNEXPECTED PLEASE CONTACT THE LABORATORY. ALL THE CONGENITAL ANOMOLIES IN THE FETUS MAY NOT BE DIAGNOSED IN ULTRASONOGRAPHY. • THIS REPORT IS NOT VALID FOR MEDICOLEGAL PURPOSE.**  
 Licensee : Bharti Medicare Pvt. Ltd. The Apollo Clinic, C-70, Major Sudesh Kumar Marg, Opp. Madhav Park, Near Main Market, Rajouri Garden, New Delhi-110 027  
 Phone : (011) 2591 8222 / 8333 / 8444, 9811061009, E-mail : rajourigarden@theapolloclinic.com, Website : www.apolloclinicrajourigarden.com

**MSME UAM NO. : DL11E0021531**



Patient Name : Ms Kavita	MR No	: FRAJ0000
Age/Sex : 33Y/f	Visit No	: FRAJOPV
Pres Doctor :	Bill Date	: 23.03.2024
Ref.by :	Report Date	: 23.03.2024

---

**X-RAY CHEST PA VIEW**

- Both lungs fields do not show any active parenchymal lesion.
- Both costophrenic angles are normal.
- B/L hila appear normal in size & density.
- Both domes of diaphragm are normal.
- Cardiac silhouette appears normal.
- Visualised soft tissues and bony cage appear normal.

**IMPRESSION:- NORMAL STUDY.**

To be correlate clinically.

  
**Dr. Rahul Gera**  
Consultant Radiologist.

• CLINICAL CORRELATION IS ESSENTIAL FOR FINAL DIAGNOSIS. • IF THE TESTS RESULTS ARE UNEXPECTED PLEASE CONTACT THE LABORATORY.  
• ALL THE CONGENITAL ANAMOLIES IN THE FETUS MAY NOT BE DIAGNOSED IN ULTRASONOGRAPHY. • THIS REPORT IS NOT VALID FOR MEDICOLEGAL PURPOSE.

Licensee : Bharti Medicare Pvt. Ltd. The Apollo Clinic, C-70, Major Sudesh Kumar Marg, Opp. Madhav Park, Near Main Market, Rajouri Garden, New Delhi-110 027  
Phone : (011) 2591 8222 / 8333 / 8444, 9811061009, E-mail : rajourigarden@theapolloclinic.com, Website : www.apolloclinicrajourigarden.com

**MSME UAM NO. : DL11E0021531**

Name - Kavita / 33 / F  
w/o Name - Vishal / 35 / M

29/march

C-2 186 SULTAN PURI  
NEW DELHI

No - 78 3697 5594

I am Not Satisfy Stool Test. me and  
my wife.

I will come 29/march<sup>for</sup> other test.

Thank you

Kavita  
29/2/24  
  
23/2/24

• CLINICAL CORRELATION IS ESSENTIAL FOR FINAL DIAGNOSIS. • IF THE TESTS RESULTS ARE UNEXPECTED PLEASE CONTACT THE LABORATORY.  
• ALL THE CONGENITAL ANAMOLIES IN THE FETUS MAY NOT BE DIAGNOSED IN ULTRASONOGRAPHY. • THIS REPORT IS NOT VALID FOR MEDICOLEGAL PURPOSE.

Licensee : Bharti Medicare Pvt. Ltd. The Apollo Clinic, C-70, Major Sudesh Kumar Marg, Opp. Madhav Park, Near Main Market, Rajouri Garden, New Delhi-110 027  
Phone : (011) 2591 8222 / 8333 / 8444, 9811061009, E-mail : rajourigarden@theapolloclinic.com, Website : www.apolloclinicrajourigarden.com

MSME UAM NO. : DL11E0021531

NAME: MS KAVITA  
REF

AGE: 33 / Sex / F  
DATE 23/03 /2024

**ECHO ADULT (COLOUR DOPPLER)**

DIMENSIONS		NORMAL	DIMENSIONS		NORMAL
Ao (ed)	28.0 mm	(1.5 cm/m <sup>2</sup> )	IVS (Ed)	09.4 mm	(0.6-1.2cm)
LA (es)	30.0 mm	(1.5 cm/m <sup>2</sup> )	LVPW (Ed)	09.0 mm	(.6-1.1cm)
RVID (ed)	Normal	(0.9cm/m <sup>2</sup> )	EF	64.0 %	(0.62-0.85)
LVID (ed)	41.0 mm	(2.6-3.4 cm/m <sup>2</sup> )	FS	30.0	
LVID (es)	27.0 mm				

**MORPHOLOGICAL DATA**

Mitral Valve	Normal	Interatrial Septum	Normal
Aortic Valve	Normal	Interventricular Septum	Normal
Tricuspid Valve	Normal	Pulmonary Artery	Normal
Pulmonary Valve	Normal	Aorta	Normal
Right Ventricle	Normal	Right Atrium	Normal
Left Ventricle	Normal	Left Atrium	Normal
Pericardium	Normal		

Colour Doppler TRACE MR, TRACE TR, NO PAH, IVC NORMAL, LV DIASTOLIC FUNCTION NORMAL

Wall motion Normal

IMPRESSION : NORMAL STUDY

  
**DR SEEMA KALE MD**  
SEN. (PHYSICIAN)

• CLINICAL CORRELATION IS ESSENTIAL FOR FINAL DIAGNOSIS. • IF THE TESTS RESULTS ARE UNEXPECTED PLEASE CONTACT THE LABORATORY.  
• ALL THE CONGENITAL ANAMOLIES IN THE FETUS MAY NOT BE DIAGNOSED IN ULTRASONOGRAPHY. • THIS REPORT IS NOT VALID FOR MEDICOLEGAL PURPOSE.

Licensee : Bharti Medicare Pvt. Ltd. The Apollo Clinic, C-70, Major Sudesh Kumar Marg, Opp. Madhav Park, Near Main Market, Rajouri Garden, New Delhi-110 027  
Phone : (011) 2591 8222 / 8333 / 8444, 9811061009, E-mail : rajourigarden@theapolloclinic.com, Website : www.apolloclinicrajourigarden.com

**MSME UAM NO. : DL11E0021531**

