

copy of employee ID proof if health check is through an employer.
 copy of personal ID proof if health check is for insurance.
 as per package details & that company's format. (already shared).
 as per appointment date, share Work order number & visit status (Show/No show).
 and reports in Adhivan portal as per specifications given earlier.

Appointment Booking Details

Corporate/TPA Name Agreement name Package name

Customer/Gender/Relation Name M/F (Self/Spouse)

DOB/Age ID Emp Email ID

Mobile No Date of Appt AppointmentTime

Ref No/ UHID

HC Center/HC Center Name Location

ARCOFEMI PMC CREDIT - PMC PACK
 HEALTHCARE PAN INDIA D - PAN
 LIMITED OP INDIA-
 AGREEMENTFY2324

Package Inclusions
 Urine Routine
 (CUE)ALT(SGPT) -
 Serum /
 Plasma, Cholesterol -
 Serum /
 Plasma, Creatinine -
 Serum / Plasma, Stool

Nashon male Self

09/05-19/5

N/A network@mediwheel.in85278624792024-08-10 08:30-AHCN-09:00 39609082401000

08:30-AHCN-09:00 39609082401000

Old Katra ALLAHABAD

General Physician, Opthalmy
 General Physician

Indra Diagnostic Centre
 Allahabad-ahcn

Please login to AHCN Portal for more details.

AHCN Login Url : Click on Link

Regards,
 Team Clinic Operations
 Apollo Health and Lifestyle Ltd.,

om
 Sir/M
 20/08/24

भारत सरकार
Government of India

आधार

मेहशोन मैथ्यू
Nahshon Mathew
जन्म तिथि / DOB : 09/02/1995
पुरुष / Male

Issue Date: 08/05/2014

2206 8986 8024

मेरा आधार, मेरी पहचान

Nahshon

[Handwritten signature]

CHANDAN DIAGNOSTIC CENTRE
49/19-B, Kamla Nehru Road
Katra, Prayagraj

Dr. R.K. Verma
M.B.B.S.
Reg. No.-40019

CHANDAN DIAGNOSTIC CENTRE

49/19-B, Kamla Nehru Road, Katra
Allahabad , Ph: 9235447965

MEDICAL FITNESS CERTIFICATE

DATE: 10/08/2024

Name	Nahshon Mathew
DOB/Age	29 year
Eye Sight	Normal
Colour Vision	Normal
Height	163 cm
Weight	80 Kg
BP	150/90
Pulse	74/Min
Teeth & Gums	Normal
Respiratory system	Normal
Cardiovascular system	Normal
Nervous system	Normal

He is fit to carry out his routine activities as well as professional duties.

CHANDAN DIAGNOSTIC CENTRE
49/19-B, Kamla Nehru Road
Katra, Prayagraj

Signature of Doctor

(Dr R K Verma)

Dr. R.K. Verma
M.B.B.S.
Reg. No.-40019



CHANDAN DIAGNOSTIC CENTRE

Add: 49/19-B, Kamla Nehru Road, Katra, Prayagraj
Ph: 9235447965,0532-3559261
CIN : U85110UP2003PLC193493



Patient Name	: Mr.NAHSON MATHEW	Registered On	: 10/Aug/2024 08:41:08
Age/Gender	: 29 Y 6 M 0 D /M	Collected	: 10/Aug/2024 08:47:45
UHID/MR NO	: ALDP.0000146068	Received	: 10/Aug/2024 09:49:38
Visit ID	: ALDP0163212425	Reported	: 10/Aug/2024 12:50:25
Ref Doctor	: Dr. APOLLO HEALTH AND LIFESTYLE ALD - Status	Status	: Final Report

DEPARTMENT OF HAEMATOLOGY

Test Name	Result	Unit	Bio. Ref. Interval	Method
Blood Group (ABO & Rh typing) , Blood				
Blood Group	O			ERYTHROCYTE MAGNETIZED TECHNOLOGY / TUBE AGGLUTINA
Rh (Anti-D)	POSITIVE			ERYTHROCYTE MAGNETIZED TECHNOLOGY / TUBE AGGLUTINA
Complete Blood Count (CBC) , Whole Blood				
Haemoglobin	15.30	g/dl	1 Day- 14.5-22.5 g/dl 1 Wk- 13.5-19.5 g/dl 1 Mo- 10.0-18.0 g/dl 3-6 Mo- 9.5-13.5 g/dl 0.5-2 Yr- 10.5-13.5 g/dl 2-6 Yr- 11.5-15.5 g/dl 6-12 Yr- 11.5-15.5 g/dl 12-18 Yr 13.0-16.0 g/dl Male- 13.5-17.5 g/dl Female- 12.0-15.5 g/dl	
TLC (WBC)	6,400.00	/Cu mm	4000-10000	ELECTRONIC IMPEDANCE
DLC				
Polymorphs (Neutrophils)	50.00	%	40-80	ELECTRONIC IMPEDANCE
Lymphocytes	38.00	%	20-40	ELECTRONIC IMPEDANCE
Monocytes	5.00	%	2-10	ELECTRONIC IMPEDANCE
Eosinophils	7.00	%	1-6	ELECTRONIC IMPEDANCE
Basophils	0.00	%	< 1-2	ELECTRONIC IMPEDANCE
ESR				
Observed	2.00	MM/1H	10-19 Yr 8.0 20-29 Yr 10.8 30-39 Yr 10.4 40-49 Yr 13.6 50-59 Yr 14.2 60-69 Yr 16.0 70-79 Yr 16.5 80-91 Yr 15.8 Pregnancy Early gestation - 48 (62 if anaemic)	



SIN No:65970331





Since 1991

CHANDAN DIAGNOSTIC CENTRE

Add: 49/19-B, Kamla Nehru Road, Katra, Prayagraj

Ph: 9235447965,0532-3559261

CTN : U85110UP2003PLC193493



Patient Name	: Mr.NAHSON MATHEW	Registered On	: 10/Aug/2024 08:41:08
Age/Gender	: 29 Y 6 M 0 D /M	Collected	: 10/Aug/2024 08:47:45
UHID/MR NO	: ALDP.0000146068	Received	: 10/Aug/2024 09:49:38
Visit ID	: ALDP0163212425	Reported	: 10/Aug/2024 12:50:25
Ref Doctor	: Dr. APOLLO HEALTH AND LIFESTYLE ALD - Status		: Final Report

DEPARTMENT OF HAEMATOLOGY

Test Name	Result	Unit	Bio. Ref. Interval	Method
Corrected	-	Mm for 1st hr.	<9	
PCV (HCT)	45.00	%	40-54	
Platelet count				
Platelet Count	2.07	LACS/cu mm	1.5-4.0	ELECTRONIC IMPEDANCE/MICROSCOPIC
PDW (Platelet Distribution width)	16.90	fL	9-17	ELECTRONIC IMPEDANCE
P-LCR (Platelet Large Cell Ratio)	-	%	35-60	ELECTRONIC IMPEDANCE
PCT (Platelet Hematocrit)	0.24	%	0.108-0.282	ELECTRONIC IMPEDANCE
MPV (Mean Platelet Volume)	11.50	fL	6.5-12.0	ELECTRONIC IMPEDANCE
RBC Count				
RBC Count	5.70	Mill./cu mm	4.2-5.5	ELECTRONIC IMPEDANCE
Blood Indices (MCV, MCH, MCHC)				
MCV	79.30	fL	80-100	CALCULATED PARAMETER
MCH	26.80	pg	27-32	CALCULATED PARAMETER
MCHC	33.80	%	30-38	CALCULATED PARAMETER
RDW-CV	14.20	%	11-16	ELECTRONIC IMPEDANCE
RDW-SD	43.00	fL	35-60	ELECTRONIC IMPEDANCE
Absolute Neutrophils Count	3,200.00	/cu mm	3000-7000	
Absolute Eosinophils Count (AEC)	448.00	/cu mm	40-440	

AS

Dr.Akanksha Singh (MD Pathology)



SIN No:65970331





CHANDAN DIAGNOSTIC CENTRE

Add: 49/19-B, Kamla Nehru Road, Katra, Prayagraj

Ph: 9235447965,0532-3559261

CIN : U85110UP2003PLC193493



Patient Name	: Mr.NAHSON MATHEW	Registered On	: 10/Aug/2024 08:41:08
Age/Gender	: 29 Y 6 M 0 D /M	Collected	: 10/Aug/2024 08:47:45
UHID/MR NO	: ALDP.0000146068	Received	: 10/Aug/2024 09:49:37
Visit ID	: ALDP0163212425	Reported	: 10/Aug/2024 12:42:25
Ref Doctor	: Dr. APOLLO HEALTH AND LIFESTYLE ALD - Status	Status	: Final Report

DEPARTMENT OF BIOCHEMISTRY

Test Name	Result	Unit	Bio. Ref. Interval	Method
GLUCOSE FASTING , Plasma				
Glucose Fasting	171.50	mg/dl	< 100 Normal 100-125 Pre-diabetes ≥ 126 Diabetes	GOD POD

Interpretation:

- a) Kindly correlate clinically with intake of hypoglycemic agents, drug dosage variations and other drug interactions.
- b) A negative test result only shows that the person does not have diabetes at the time of testing. It does not mean that the person will never get diabetics in future, which is why an Annual Health Check up is essential.
- c) I.G.T = Impaired Glucose Tolerance.

Creatinine	0.84	mg/dl	0.7-1.30	MODIFIED JAFFES
Sample:Serum				

Interpretation:

The significance of single creatinine value must be interpreted in light of the patients muscle mass. A patient with a greater muscle mass will have a higher creatinine concentration. The trend of serum creatinine concentrations over time is more important than absolute creatinine concentration. Serum creatinine concentrations may increase when an ACE inhibitor (ACE) is taken. The assay could be affected mildly and may result in anomalous values if serum samples have heterophilic antibodies, hemolyzed, icteric or lipemic.

SGPT / Alanine Aminotransferase (ALT)	59.20	U/L	< 40	IFCC WITHOUT P5P
Sample:Serum				

Cholesterol (Total)	192.00	mg/dl	<200 Desirable 200-239 Borderline High > 240 High	CHOD-PAP
Sample:Serum				

AS

Dr.Akanksha Singh (MD Pathology)



SIN No:65970331





Since 1991

CHANDAN DIAGNOSTIC CENTRE

Add: 49/19-B, Kamla Nehru Road, Katra, Prayagraj

Ph: 9235447965,0532-3559261

CIN : U85110UP2003PLC193493



Patient Name	: Mr.NAHSON MATHEW	Registered On	: 10/Aug/2024 08:41:08
Age/Gender	: 29 Y 6 M 0 D /M	Collected	: 10/Aug/2024 08:47:45
UHID/MR NO	: ALDP.0000146068	Received	: 10/Aug/2024 09:49:37
Visit ID	: ALDP0163212425	Reported	: 10/Aug/2024 13:44:46
Ref Doctor	: Dr. APOLLO HEALTH AND LIFESTYLE ALD -	Status	: Final Report

DEPARTMENT OF CLINICAL PATHOLOGY

Test Name	Result	Unit	Bio. Ref. Interval	Method
URINE EXAMINATION, ROUTINE , Urine				
Color	PALE YELLOW			
Specific Gravity	1.020			
Reaction PH	Acidic (5.0)			DIPSTICK
Appearance	CLEAR			
Protein	ABSENT	mg %	< 10 Absent 10-40 (+) 40-200 (++) 200-500 (+++) > 500 (++++)	DIPSTICK
Sugar	TRACE	gms%	< 0.5 (+) 0.5-1.0 (++) 1-2 (+++) > 2 (++++)	DIPSTICK
Ketone	ABSENT	mg/dl	0.1-3.0	BIOCHEMISTRY
Bile Salts	ABSENT			
Bile Pigments	ABSENT			
Bilirubin	ABSENT			DIPSTICK
Leucocyte Esterase	ABSENT			DIPSTICK
Urobilinogen(1:20 dilution)	ABSENT			
Nitrite	ABSENT			DIPSTICK
Blood	ABSENT			DIPSTICK
Microscopic Examination:				
Epithelial cells	0-2/h.p.f			MICROSCOPIC EXAMINATION
Pus cells	0-2/h.p.f			
RBCs	ABSENT			MICROSCOPIC EXAMINATION
Cast	ABSENT			
Crystals	ABSENT			MICROSCOPIC EXAMINATION
Others	ABSENT			

Urine Microscopy is done on centrifuged urine sediment.



*** End Of Report ***

REGISTRATION NO: 1410
STANDARD GENERAL PHYSICAL EXAM

AS

Dr.Akanksha Singh (MD Pathology)

This report is not for medico legal purpose. If clinical correlation is not established, kindly repeat the test at no additional cost within seven days.

Facilities: Pathology, Bedside Sample Collection, Health Check-ups, Digital X-Ray, ECG (Bedside also), Allergy Testing, Test And Health Check-ups, Ultrasonography, Sonomammography, Bone Mineral Density (BMD), Doppler Studies, 2D Echo, CT Scan, MRI, Blood Bank, TMT, EEG, PFT, OPG, Endoscopy, Digital Mammography, Electromyography (EMG), Nerve Condition Velocity (NCV), Audiometry, Brainstem Evoked Response Audiometry (BERA), Colonoscopy, Ambulance Services, Online Booking Facilities for Diagnostics, Online Report Viewing *
365 Days Open *Facilities Available at Select Location



SIN No:65970331

Page 4 of 4





CHANDAN DIAGNOSTIC CENTRE

Add: 49/19-B, Kamla Nehru Road, Katra, Prayagraj
Ph: 9235447965,0532-3559261
CIN : U85110UP2003PLC193493



Patient Name	: Mr. NAHSON MATHEW	Registered On	: 10/Aug/2024 08:41:08
Age/Gender	: 29 Y 6 M 0 D /M	Collected	: 2024-08-10 09:23:50
UHID/MR NO	: ALDP.0000146068	Received	: 2024-08-10 09:23:50
Visit ID	: ALDP0163212425	Reported	: 10/Aug/2024 16:10:44
Ref Doctor	: Dr. APOLLO HEALTH AND LIFESTYLE ALD - Status		: Final Report

DEPARTMENT OF X-RAY

X-RAY DIGITAL CHEST PA

X-RAY REPORT

(300 mA COMPUTERISED UNIT SPOT FILM DEVICE)

CHEST P-A VIEW

- Both lung field did not reveal any significant lesion.
- Costo-phrenic angles are bilaterally clear.
- Trachea is central in position.
- Cardiac size & contours are normal.
- Hilar shadows are normal.
- Soft tissue shadow appears normal.
- Bony cage is normal.

Please correlate clinically.

*** End Of Report ***

Result/s to Follow:

STOOL R/M, GENERAL PHYSICAL EXAM



Dr. Aishwarya Neha (MD Radiodiagnosis)

This report is not for medico legal purpose. If clinical correlation is not established, kindly repeat the test at no additional cost within seven days.

Facilities: Pathology, Bedside Sample Collection, Health Check-ups, Digital X-Ray, ECG (Bedside also), Allergy Testing, Test And Health Check-ups, Ultrasonography, Sonomammography, Bone Mineral Density (BMD), Doppler Studies, 2D Echo, CT Scan, MRI, Blood Bank, TMT, EEG, PFT, OPG, Endoscopy, Digital Mammography, Electromyography (EMG), Nerve Conduction Velocity (NCV), Audiometry, Brainstem Evoked Response Audiometry (BERA), Colonoscopy, Ambulance Services, Online Booking Facilities for Diagnostics, Online Report Viewing *
365 Days Open *Facilities Available at Select Location





Chandan Diagnostic

Age / Gender: 29/Male Date and Time: 10th Aug 24 9:06 AM
Patient ID: ALDP0163212425
Patient Name: Mr.NAHSON MATHEW

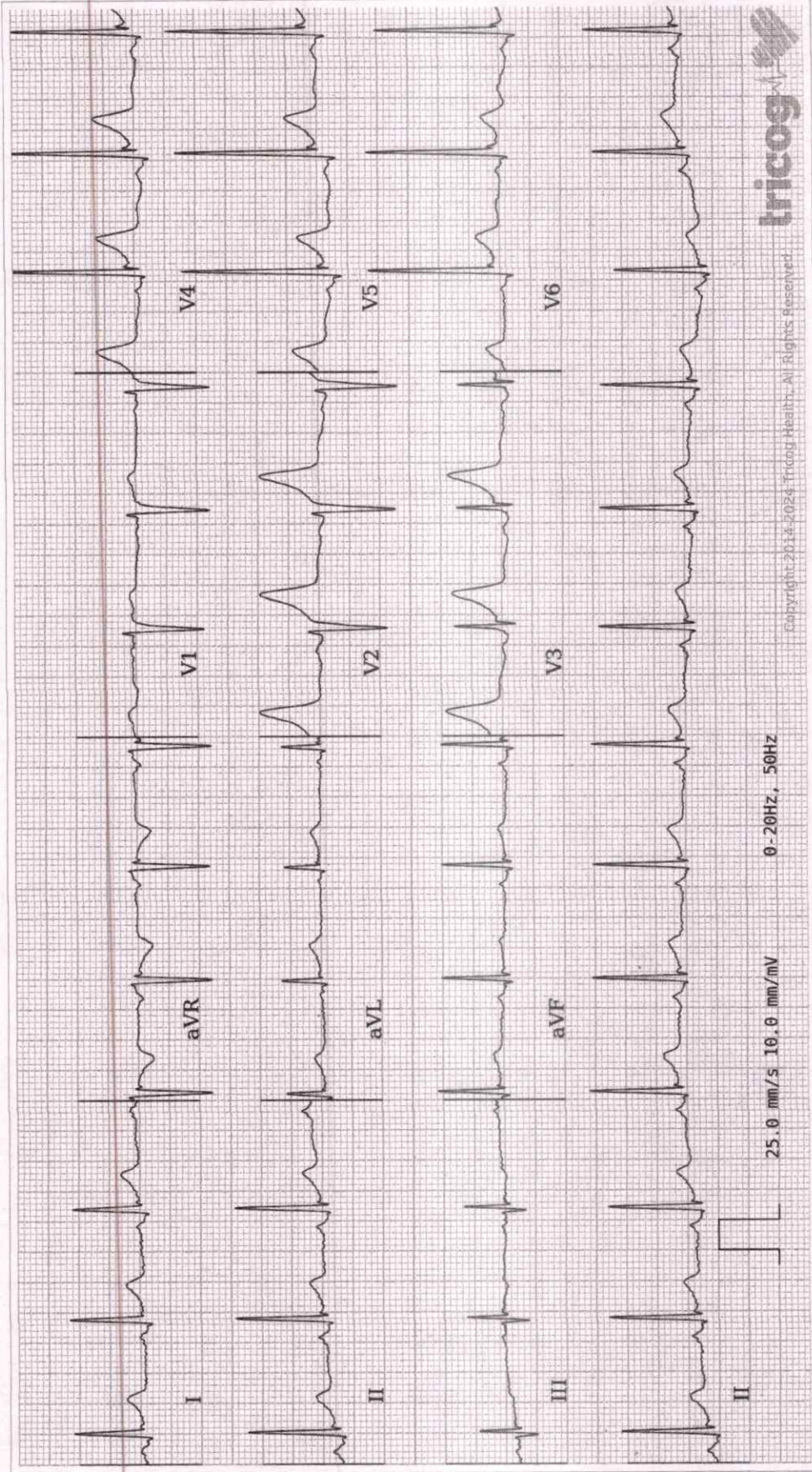

AR: 78bpm VR: 78bpm QRSD: 98ms QT: 364ms QTcB: 414ms PRI: 130ms P-R-T: 45° 42° 29°

AUTHORIZED BY  REPORTED BY 

Dr. Charit MD, DM: Cardiology
Dr. Bhagyalaxmi Sunil Bailwad
63382

Abnormal: Sinus Rhythm, Early repolarization with an ascending ST segment.LVH by voltage noted. Please correlate clinically.

Disclaimer: Analysis in this report is based on ECG alone and should only be used as an adjunct to clinical history, symptoms and results of other invasive and non-invasive tests and must be interpreted by a qualified physician.