

# SARDA

## CENTRE FOR DIABETES & SELF CARE

Date: 23/12/23

Name Mr Prachi Solunke Age/Sex 47/Male

Address Bane of Banoda,

### OPHTHALMIC EXAMINATION REPORT

	<u>Right Eye</u>	<u>Left eye</u>
Vision Distant	6/6	6/6
Vision Near	M6C +1.75DSm	M6C +1.75DSm
Anterior segment	<u>NAD</u>	<u>NAD</u>
Pupils	NSRTL	<u>NSRTL</u>
Lens	clear	clear
Tension	<u>Normal</u>	<u>Normal</u>
Fundus:-	DR w/2 C/D 0.3 RET	DR w/2 C/D 0.3 RET
Colour Vision	Normal	Normal

Impression: within normal limits.

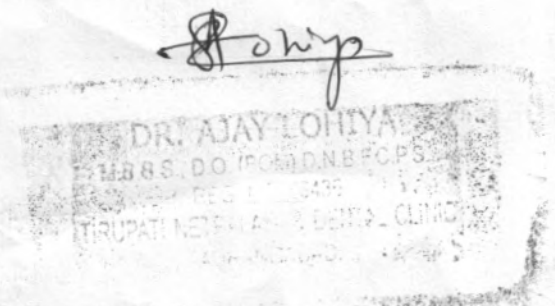



**Dr. Amey Jaju**  
MBBS, DNB Radiology  
Fellowship in MSK Imaging

Regd. No. 2019/05/3879

DIGITAL X RAY • 3D/4D/5D SONOGRAPHY • COLOUR DOPPLER

Patient Name: **PRABHU SOLUNKE**

Date: **23/12/2023**

Patient Id: **4523**

Age/Sex: **47 Years / MALE**

Ref Phy: **DR. SARDA**

Address :

## RADIOGRAPH OF CHEST PA VIEW

### Findings:

Both the lung fields are clear.

The broncho vascular markings are appears normal.

The hilar shadows are appears normal.

Both Cardiophrenic and Costophrenic angles are clear.

The Cardiac silhouette is within normal limits.

Aortic shadow is normal.

Both domes of diaphragms are normal.

The visualised bony thorax is normal.

### Impression:

**No significant abnormality noted in X-ray chest.**

  
**DR. AMEY S. JAJU**  
MBBS, DNB (Radiology)  
Fellowship in MSK Imaging  
Reg. No. 2019/05/3879



**DR. AMEY JAJU, MBBS, DNB (RADIOLOGY)**  
Fellow in MSK imaging  
CONSULTANT RADIOLOGIST

ANUSHREE SONOGRAPHY & X-RAY CENTRE

Name:Prabhu Solunke

Age:47 Y

Sex:Male

RefDr:Dr. Sarda

Date:23-Dec-2023

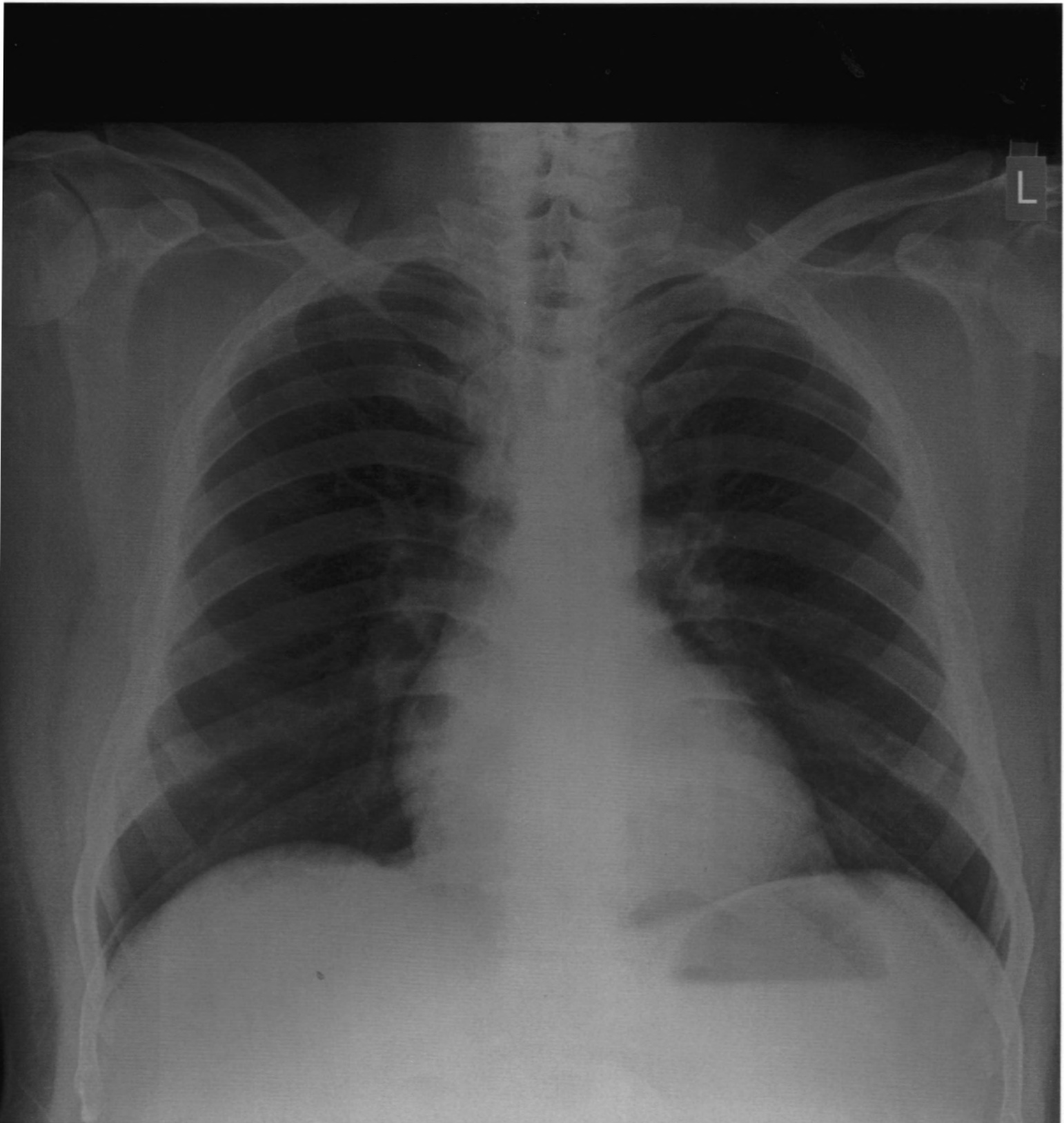



Dr. Amey Jaju

MBBS, DNB Radiology  
Fellowship in MSK Imaging

Regd. No: 2019/05/3879

DIGITAL X-RAY • 3D/4D/5D SONOGRAPHY • COLOUR DOPPLER

Patient Name: PRABHU SOLUNKE

Date: 23/12/2023

Patient Id: 4504

Age/Sex: 47 Years / MALE

Ref Phy: DR. SARDA

Address :

## ULTRASONOGRAPHY OF ABDOMEN AND PELVIS

**LIVER:** The liver is normal in size It measures 15.3 cm, shape, position. **Mild diffuse fatty changes are noted.** Normal respiratory movements are seen. No focal solid or cystic mass lesion is noted.

**BILIARY SYSTEM:** Gall bladder shows normal physiological distention. No mural mass or calculus is noted. There is no evidence of pericholecystic fluid. CBD and intra hepatic biliary radicles show normal caliber.

**PANCREAS:** The pancreas is normal in size, shape, and echogenicity and echo texture. No solid or cystic mass lesion is noted. Pancreatic duct is not dilated.

**SPLEEN:** The spleen is normal in size It measures 10.4 cm, shape, position, echogenicity and echotexture. No focal mass lesion is noted.

**KIDNEYS:** Right kidney measures 10.1 x 4.8 cm. Left kidney measures 10.6 x 5.6 cm. Both kidneys are normal in size, shape, position, echogenicity and echotexture. Normal corticomedullary differentiation is noted. No focal solid or cystic mass lesion or any calculus is seen. Pelvicalyceal systems on both sides are normal.

**URINARY BLADDER:** The urinary bladder shows physiological distention. It shows normal wall thickness. No calculus or mass lesion is seen.

**PROSTATE:** The prostate is normal in shape, position, echogenicity and echotexture. The prostate measure 2.8 x 3.3 x 3.3 cm (volume = 16.0 gm). There is no focal solid or cystic mass lesion in it.

**SEMINAL VESICALS:** Both seminal vesicles are normal in size, shape, echogenicity and echotexture.

**OTHERS:** There is no free or loculated fluid collection in abdomen or pelvis. No significant lymphadenopathy is noted.

### **CONCLUSION:**

**Grade I fatty changes in liver.**

DR. AMEY S. JAJU  
MBBS, DNB (Radiology)

DR. AMEY JAJU, MBBS, DNB (RADIOLOGY)

Fellow in MSK imaging  
Reg. No. 2019/05/3879

CONSULTANT RADIOLOGIST



# ANUSHREE SONOGRAPHY & X-RAY CENTRE

Name: PRABHU SOLUNKE

Age: 47 Y

Sex: Male

RefDr: Sarda

Date: 23-Dec-2023

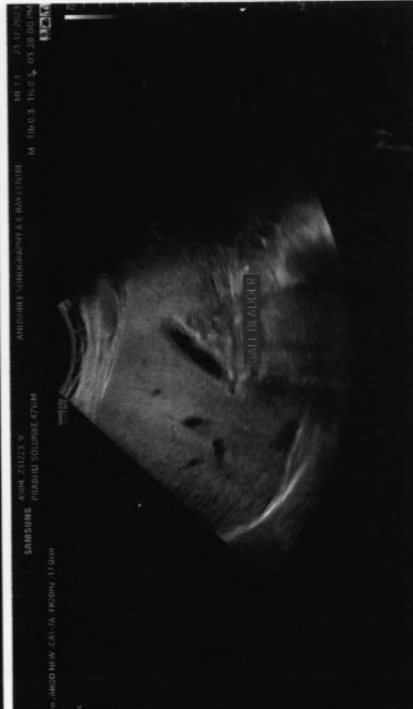
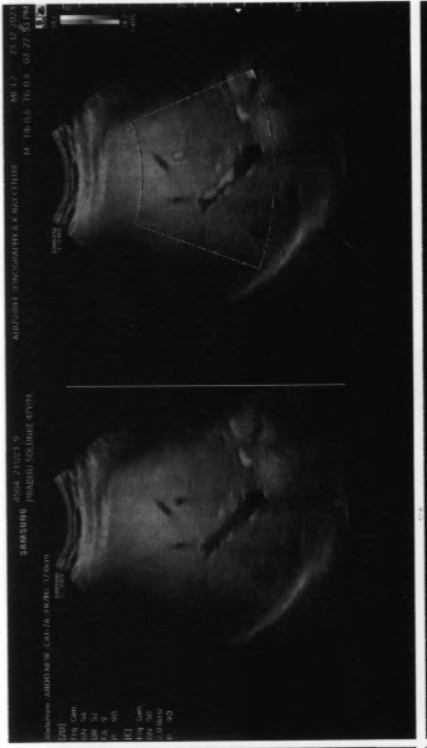



Reg. Office : CTS No. 15184/3, Asian Hospital, Akashwani Signal, Jalna Road, Aurangabad - 431 001 (MH) India.  
Email : asianciticarehospital@gmail.com, Ph. 0240 - 6610801 / 6610807

Name of Patient: Mr. Prabhu Solanke

Date:23/12/2023

Age/Sex :47Yrs/Male

## 2-D ECHOCARDIOGRAPHY REPORT

Mitral Valve : Normal  
 Aortic Valve : Normal  
 Tricuspid Valve : Normal  
 Pulmonary Valve : Normal  
 Right Atrium : Normal  
 Right Ventricle : Normal  
 Left Atrium : 3.50Cm  
 Left Ventricle : Normal  
 IVS(S):1.08Cm LV(S):3.02Cm PW(S):1.12Cm LVEF-66%  
 IVS(D):1.04Cm LV (D):4.75Cm PW(D):1.08Cm FS- 36%  
 IVS : 0.95Cm  
 IAS : Intact  
 Aorta : 3.02Cm  
 Pulmonary Artery : Normal  
 Pericardium : Normal  
 IVC : Normal

### DOPPLER STUDY

Mitral Flow : E-0.95 m/sec A- 0.57m/sec DT- 173m/sec E/A-1.7  
 Aortic Flow : 1.29m/sec  
 Pulmonary Flow : 0.78m/sec  
 Tricuspid Flow : m/sec RVSP- mm Hg

### COLOR DOPPLER

MR : No  
 AR : No  
 TR : No  
 PR : No  
 Shunts : Nil

Dr. Deorao Thenge  
M.D., D.N.B., (Cardiology)

Dr. Mukund Bajaj  
M.D., D.M, (Cardiology)



# ASIAN SUPERSPECIALITY HOSPITAL

CITICARE

CIN No. : U85100MH2013PTC245579

Reg. Office : CTS No. 15184/3, Asian Hospital, Akashwani Signal, Jalna Road, Aurangabad - 431 001 (MH) India.  
Email : asianciticarehospital@gmail.com, Ph. 0240 - 6610801 / 6610807

## CONCLUSION:

Normal Sized Cardiac Chambers.  
No LV RWMA.  
Good LV Systolic function with LVEF- 66%.  
Normal LV Filling Pattern.  
No MR/AR/TR.  
No PE/LV Clot.

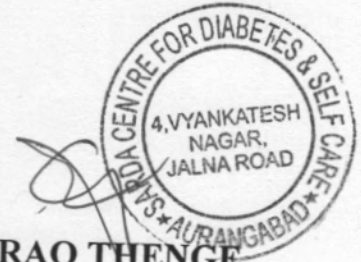

**DR. DEORAO THENGE**  
**M.D.D.N.B.(CARDIOLOGY)**

*Dr. Devrao Thenge*  
MD, DNB (Cardiology)  
Reg. No. 2001/02/491

**Dr. Deorao Thenge**  
M.D., D.N.B., (Cardiology)

**Dr. Mukund Bajaj**  
M.D., D.M, (Cardiology)

25mm/s 0.5-25Hz  
10mm/mV

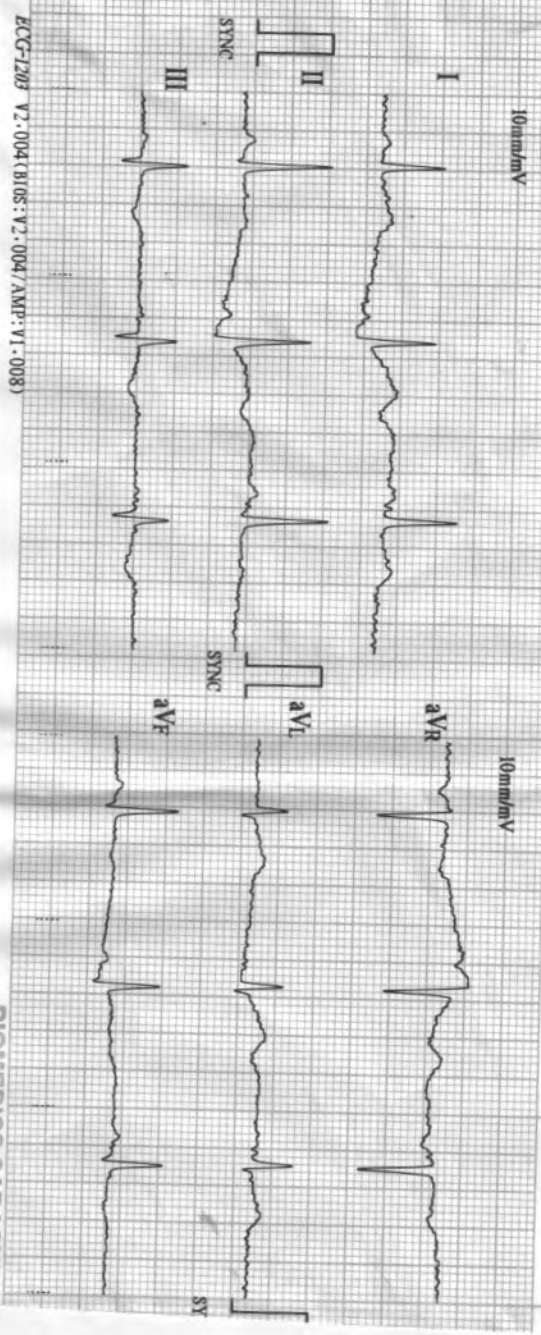

ECG1207 V2.004 (BIOS: V2.004 / AMP: V1.008)

BIOMEDICS SADASHIV F

12/23/2023 11:59

ID : 4749

Name: *PSB*

Sex : M

Age : 47 yr

Mr. Prabhu Salunke

HR : 63 bpm

R-R : 947 ms

P-R : 161 ms

QRS : 94 ms

QT/QTc : 389/399 ms

P/QRS/T : 51/41/-8

RMS/SVL : 1.360/0.710 mV

RV5=SVL : 2.070 mV

\*Machine Interpretation Only\*

Condition with Physician

Physician

H PUNE-30 CELL-9822198798

Dr. A. S. SARDARDA BIO  
 M.D. B.S. (Gen. Med.) 579  
 ARDA CENTER FOR DIABETES & SELF CARE  
 4, Yankateshnagar, Jalna Road, Aurangabad  
 Phone No. 2333951, 2334858



**SARDA**

**CENTRE FOR DIABETES & SELF CARE**

4, Vyankatesh Nagar, Jaina Road, Aurangabad, Ph. : (0240) 2333651, 2334858.

Name : MR. Peabhy Age : 47y/m  
Solunke BDB

**CLINICAL SUMMARY :**

Weight : \_\_\_\_\_ Height (Cms) : \_\_\_\_\_ Blood Pressure : \_\_\_\_\_

**ECG FINDINGS :**

Rate : 63/min QRS. Complex : R

Rhythm : R ST Segment : R

Mechanism : R T. Wave : R

Axis : R QT Interval : R

P. Wave : R PR Interval : R

Recommendation : nm

Date : 23.12.23

Dr. A. S. SARDA  
M.D. Reg. No. 73970  
SARDA CENTER FOR DIABETES & SELF CARE  
4, Vyankatesh Nagar, Jaina Road, Aurangabad  
Phone No. 2333351, 2334858

Patient Name : MR PRABHU SOLUNKE



SCD23/6650



Age/Gender : 47 Yrs/Male

Report Date

: 23/12/2023

Ref. Dr. : MEDIWHEEL

### HAEMATOLOGY REPORT

Test Description	Result	Unit	Biological Reference Ranges
<b>BLOOD GROUP AND RH FACTOR</b>			
Blood Group	'A'		
Rh Factor	POSITIVE(+VE)		

**Dr.S R. SARDA**  
M.D. Reg. No. 5462  
SARDA CENTER FOR DIABETES & SELF CARE  
4, Vyankateshnagar, Jalna Road, Aurangabad  
Phone No. 2333851, 2334858

Patient Name : MR PRABHU SOLUNKE

Age/Gender : 47 Yrs/Male

Ref. Dr. : MEDIWHEEL



SCD23/6650

Report Date

: 23/12/2023

**BIOCHEMISTRY REPORT**

Test Description	Result	Unit	Biological Reference Ranges
<b>LIPID PROFILE</b>			
Cholesterol-Total <i>Method: Spectrophotometry</i>	<b>238</b>	mg/dL	< 200 - Desirable 200 - 239 -Boderline High > 240 - High
Triglycerides level <i>Method: Serum, Enzymatic, endpoint</i>	112	mg/dL	< 150 - Normal 150 - 199 -Boderline High 200 - 499 -High >500 Very -High
HDL Cholesterol <i>Method: Serum, Direct measure-PEG</i>	<b>41</b>	mg/dL	< 40 - Low > 40 - Normal
LDL Cholesterol <i>Method: Enzymatic selective protection</i>	<b>174.60</b>	mg/dL	< 100 - Optimal 100 - 129 - Near/Above Optimal 130 - 159 - Borderline high 160 - 189 - High > 190 - Very High
VLDL Cholesterol <i>Method: Serum, Enzymatic</i>	22.40	mg/dL	6 - 38
CHOL/HDL RATIO <i>Method: Serum, Enzymatic</i>	<b>5.80</b>		3.5 - 5.0
LDL/HDL RATIO <i>Method: Serum, Enzymatic</i>	<b>4.26</b>		2.5 - 3.5

**NOTE**

8-10 hours fasting sample is required

**Dr.S R. SARDA**  
M.D. Reg. No. 5462  
SARDA CENTER FOR DIABFTES & SELF CARE  
4, Vyankateshnagar, Jalna Road, Aurangabad  
Phone No. 2333851, 2334858

Patient Name : MR PRABHU SOLUNKE

Age/Gender : 47 Yrs/Male

Ref. Dr. : MEDIWHEEL



SCD23/6650

Report Date

: 23/12/2023



### BIOCHEMISTRY REPORT

Test Description	Result	Unit	Biological Reference Ranges
------------------	--------	------	-----------------------------

#### BLOOD SUGAR FASTING & PP (BSF & PP)

BLOOD SUGAR FASTING 110 mg/dl 70 - 110

*Method: Hexokinase*

BLOOD SUGAR POST PRANDIAL 153 mg/dl 70 - 140

*Method: Hexokinase*

#### **ADA 2019 Guidelines for diagnosis of Diabetes Mellitus**

Fasting Plasma Glucose > 126 mg/dl

Postprandial Blood Glucose > 200 mg/dl

Random Blood Glucose > 200 mg/dl

HbA1c Level > 6.5%

**Dr.S R. SARDA**  
M.D. Reg. No. 5462

**SARDA CENTER FOR DIABETES & SELF CARE**  
4, Vyankateshnagar, Jalna Road, Aurangabad  
Phone No. 2333851, 2334858

Patient Name : MR PRABHU SOLUNKE

Age/Gender : 47 Yrs/Male

Ref. Dr. : MEDIWHEEL



SCD23/6650

Report Date

: 23/12/2023



### BIOCHEMISTRY REPORT

Test Description	Result	Unit	Biological Reference Ranges
UREA <i>Method: UV</i>	34	mg/dl	10 - 45
<b>Serum Creatinine</b> <i>Method: Modified Jaffe's</i>	1.2	mg/dL	0.70 - 1.40

**Dr. S. R. SARDA**  
M.D. Reg. No. 5462  
SARDA CENTER FOR DIABETES & SELF CARE  
4, Vyankateshnagar, Jalna Road, Aurangabad  
Phone No. 2333851, 2334858

Patient Name : MR PRABHU SOLUNKE

Age/Gender : 47 Yrs/Male

Ref. Dr. : MEDIWHEEL



SCD23/6650

Report Date

: 23/12/2023



### LIVER FUNCTION TEST (LFT)

TOTAL BILIRUBIN	0.78	mg/dl	0.2 - 1.0
<i>Method: Serum, Jendrassik Grof</i>			
DIRECT BILIRUBIN	0.27	mg/dL	0.0 - 0.3
<i>Method: Serum, Diazotization</i>			
INDIRECT BILIRUBIN	0.51	mg/dl	0.3 - 0.7
<i>Method: Serum, Calculated</i>			
SGPT (ALT)	<b>142</b>	U/L	15 - 40
<i>Method: Serum, UV with P5P, IFCC 37 degree</i>			
SGOT (AST)	<b>185</b>	U/L	15 - 40
<i>Method: Serum, UV with P5P, IFCC 37 degree</i>			
ALKALINE PHOSPHATASE	118	U/L	30 - 120
<i>Method: DGKC</i>			
TOTAL PROTEIN	7.6	g/dl	6.0 - 8.0
<i>Method: Serum, Biuret, reagent blank end point</i>			
SERUM ALBUMIN	4.4	g/dl	3.2 - 4.6
<i>Method: Serum, Bromocresol green</i>			
SERUM GLOBULIN	3.20	g/dl	1.8 - 3.6
<i>Method: Serum, Calculated</i>			
A/G RATIO	1.38		1.2 - 2.2
<i>Method: Serum, Calculated</i>			
Gamma Glutamyl Transferase-Serum	15	IU/L	15 - 73
<i>Method: Kinetic</i>			

#### NOTE :

In known cases of Chronic Liver disease due to Viral Hepatitis B & C, Alcoholic liver disease or Non alcoholic fatty liver disease, Enhanced liver fibrosis (ELF) test may be used to evaluate liver fibrosis.

**Dr. S. R. SARDA**  
M.D. Reg. No. 5462  
SARDA CENTER FOR DIABETES & SELF CARE  
4, Vyankateshnagar, Jalna Road, Aurangabad  
Phone No. 2333851, 2334858

Patient Name : MR PRABHU SOLUNKE



SCD23/6650



Age/Gender : 47 Yrs/Male

Report Date

: 23/12/2023

Ref. Dr. : MEDIWHEEL

### IMMUNOASSAY REPORT

Test Description	Result	Unit	Biological Reference Ranges
------------------	--------	------	-----------------------------

#### PSA (PROSTATE SPECIFIC ANTIGEN)-SERUM

<u>PSA (PROSTATE SPECIFIC ANTIGEN)-Serum</u>	0.73	ng/ml	4.0
--	------	-------	-----

Method : ECLIA

#### INTERPRETATION :

Prostate-specific antigen (PSA) is a glycoprotein that is produced by the prostate gland, the lining of the urethra, and the bulbourethral gland. PSA exists in serum mainly in two forms, complexed to alpha-1-anti chymotrypsin (PSA-ACT complex) and unbound (free PSA). Increases in prostatic glandular size and tissue damage caused by benign prostatic hypertrophy, prostatitis, or prostate cancer may increase circulating PSA levels. Transient increase in PSA can also be seen following per rectal digital or sonological examinations.

Dr.S R. SARDA  
M.D. Reg. No. 5462

SARDA CENTER FOR DIABETES & SELF CARE  
4, Vyankateshnagar, Jalna Road, Aurangabad  
Phone No. 2333851, 2334858

Patient Name : MR PRABHU SOLUNKE

Age/Gender : 47 Yrs/Male

Ref. Dr. : MEDIWHEEL



SCD23/6650

Report Date

: 23/12/2023



### Thyroid Function Test (TFT)

T3	96.80	ng/dl	80-253 : 1 Yr-10 Yr, 76-199 : 11 Yr-15 Yr, 69-201 : 16 Yr-18 Yr, 87-173 : > 18 years,
T4	7.11	ng/dl	5.9-21.5 : 10-31 Days, 5.9-21.5 : 0-1 Month, 6.4-13.9 : 2-12 Months, 6.09-12.23 : >1 Yr
TSH(Serum)	2.62	ng/dl	0.52-16.0 : 1 Day - 30 Days 0.55-7.10 : 1 Mon-5 Years 0.37-6.00 : 6 Yrs-18 Years 0.38-5.33 : 18 Yrs-88 Years 0.50-8.90 : 88 Years

Method : ECLIA

### Clinical features of thyroid disease

Hypothyroidism	Hyperthyroidism	Grave's disease
Lethargy	Tachycardia	Exophthalmos/proptosis
Weight gain	Palpitations (atrial fibrillation)	Chemosis
Cold intolerance	Hyperactivity	Diffuse symmetrical goitre
Constipation	Weight loss with increased appetite	Pretibial myxoedema (rare)
Hair loss	Heat intolerance	Other autoimmune conditions
Dry skin	Sweating	
Depression	Diarrhoea	
Bradycardia	Fine tremor	
Memory impairment	Hyper-reflexia	
Menorrhagia	Goitre	
	Palmar erythema	
	Onycholysis	
	Muscle weakness and wasting	
	Oligomenorrhoea/amenorrhoea	

Dr. S. SARDA  
M.D. Reg. No. 6462

SARDA CENTER FOR DIABETES & SELF CARE  
4, Vyankateshnagar, Jalna Road, Aurangabad  
Phone No. 2333851, 2334858



Patient Name : MR PRABHU SOLUNKE



SCD23/6650



Age/Gender : 47 Yrs/Male

Report Date

: 23/12/2023

Ref. Dr. : MEDIWHEEL

### URINE EXAMINATION REPORT

Test Description	Result	Unit	Biological Reference Ranges
<b>URINE ROUTINE</b>			
<b>Physical Examination</b>			
Colour	Pale Yellow		Pale Yellow
Apperance	Clear		Clear
Reaction	Acidic		
Deposit	Absent		
<b>Chemical Examination</b>			
Specific Gravity	1.015		
Albumin	Absent		
Sugar	Absent		Absent
Acetone	Absent		
<b>Microscopic Examination</b>			
RBC's	NIL	/hpf	Nil
Pus cells	1-2/hpf	/hpf	2-3/hpf
Epithelial Cells	NIL	/hpf	1-2/hpf
Crystals	Absent		Absent
Casts	Not Seen		Not Seen
Amorphous Deposit	Absent		Absent

**Dr.S R. SARDA**  
M.D. Reg. No. 5462  
SARDA CENTER FOR DIABFTES & SELF CARE  
4, Vyankateshnagar, Jalna Road, Aurangabad  
Phone No. 2333851, 2334858

Patient Name : MR PRABHU SOLUNKE

Age/Gender : 47 Yrs/Male

Ref. Dr. : MEDIWHEEL



SCD23/6650

Report Date

: 23/12/2023



Test Description	Result	Unit	Biological Reference Ranges
------------------	--------	------	-----------------------------

### COMPLETE BLOOD COUNT

Total WBC Count	7500	cell/cu.mm	4000 - 11000
Haemoglobin	13.7	g%	13 - 18
Platelet Count	2,38000	/cumm	150000 - 450000
RBC Count	4.54	/Mill/ul	4.20 - 6.00

### RBC INDICES

Mean Corp Volume MCV	91.0	fL	80 - 97
Mean Corp Hb MCH	30.2	pg	26 - 32
Mean Corp Hb Conc MCHC	33.2	gm/dL	31.0 - 36.0
Hematocrit HCT	41.3	%	37.0 - 51.0

### DIFFERENTIAL LEUCOCYTE COUNT

Neutrophils	54	%	40 - 75
Lymphocytes	38	%	20 - 45
Monocytes	05	%	02 - 10
Eosinophils	03	%	01 - 06
Basophils	00	%	00 - 01

#### NOTE:

1. As per the recommendation of International council for Standardization in Hematology, the differential leukocyte counts are additionally being reported as absolute numbers of each cell in per unit volume of blood.
2. Test conducted on EDTA whole blood.

ESR	07	mm/hr	Male: 0-8 mm at 1 Hr. Female: 0-20 mm at 1 Hr.
-----	----	-------	---

#### INTERPRETATION :

1. It indicates presence and intensity of an inflammatory process, never diagnostic of a specific disease. Changes are more significant than a single abnormal test.
2. It is a prognostic test and used to monitor the course or response to treatment of diseases like tuberculosis, bacterial endocarditis, acute rheumatic fever, rheumatoid arthritis, SLE, Hodgkins disease, temporal arteritis, polymyalgia rheumatica.
3. It is also increased in pregnancy, multiple myeloma, menstruation, and hypothyroidism.

\*\*\*\* End of the report. \*\*\*\*

**Dr.S R. SARDA**  
M.D. Reg. No. 5462  
SARDA CENTER FOR DIABETES & SELF CARE  
4, Vyankateshnagar, Jalna Road, Aurangabad  
Phone No. 2333851, 2334858

Patient Name : MR PRABHU SOLUNKE

Age/Gender : 47 Yrs/Male

Ref. Dr. : MEDIWHEEL



SCD23/6650

Report Date

: 23/12/2023



**Dr.S R. SARDA**  
M.D. Reg. No. 5462  
SARDA CENTER FOR DIABFTES & SELF CARE  
4, Vyankateshnagar, Jalna Road, Aurangabad  
Phone No. 2333851, 2334858