

प्रति,

समन्वयक,
Mediwheel (Arcofemi Healthcare Limited)
हेल्पलाइन नंबर: 011-41195959

महोदय/ महोदया,

विषय: बैंक ऑफ़ बड़ोदा के कर्मचारियों के लिए वार्षिक स्वास्थ्य जांच।

हम आपको सूचित करना चाहते हैं कि हमारे कर्मचारी जिनका विवरण निम्नानुसार है हमारे करार के अनुसार आपके द्वारा उपलब्ध कराई गई कैशलेस वार्षिक स्वास्थ्य जांच सुविधा का लाभ लेना चाहते हैं।

	कर्मचारी विवरण
नाम	MR. SHARMA BALDEVBHAI KALABHAI
क.कू.संख्या	161160
पदनाम	ARMED GUARD
कार्य का स्थान	VADODARA, SUBHANPURA
जन्म की तारीख	06-11-1968
स्वास्थ्य जांच की प्रस्तावित तारीख	09-12-2023
बुकिंग संदर्भ सं.	23D161160100076618E

यह अनुमोदन/ संस्तुति पत्र तभी वैध माना जाएगा जब इसे बैंक ऑफ़ बड़ोदा के कर्मचारी आईडी कार्ड की प्रति के साथ प्रस्तुत किया जाएगा। यह अनुमोदन पत्र दिनांक 24-11-2023 से 31-03-2024 तक मान्य है। इस पत्र के साथ किए जाने वाले थिकित्सा जांच की सूची अनुलग्नक के रूप में दी गई है। कृपया नोट करें कि उक्त स्वास्थ्य जांच हमारी टाई-अप व्यवस्था के अनुसार कैशलेस सुविधा है। हम अनुरोध करते हैं कि आप हमारे कर्मचारी के स्वास्थ्य जांच संबंधी आवश्यकताओं पर उचित कार्रवाई करें तथा इस संबंध में अपनी सर्वोच्च प्राथमिकता तथा सर्वोत्तम संसाधन उपलब्ध कराएं। उपर्युक्त सारणी में दी गई कर्मचारी कूट संख्या एवं बुकिंग संदर्भ संख्या का उल्लेख अनिवार्य रूप से इनवॉइस में किया जाना चाहिए।

हम इस संबंध में आपके सहयोग की अपेक्षा करते हैं।

भवदीय,

हस्ता/-

(मुख्य महाप्रबंधक)

मानव संसाधन प्रबंधन विभाग

बैंक ऑफ़ बड़ोदा

(नोट: यह कंप्यूटर द्वारा जनरेट किया गया पत्र है। हस्ताक्षर की आवश्यकता नहीं है। कृपया किसी भी स्पष्टीकरण के लिए Mediwheel (Arcofemi Healthcare Limited) से संपर्क करें।)

SUGGESTIVE LIST OF MEDICAL TESTS

FOR MALE	FOR FEMALE
CBC	CBC
ESR	ESR
Blood Group & RH Factor	Blood Group & RH Factor
Blood and Urine Sugar Fasting	Blood and Urine Sugar Fasting
Blood and Urine Sugar PP	Blood and Urine Sugar PP
Stool Routine	Stool Routine
Lipid Profile	Lipid Profile
Total Cholesterol	Total Cholesterol
HDL	HDL
LDL	LDL
VLDL	VLDL
Triglycerides	Triglycerides
HDL / LDL ratio	HDL / LDL ratio
Liver Profile	Liver Profile
AST	AST
ALT	ALT
GGT	GGT
Bilirubin (total, direct, indirect)	Bilirubin (total, direct, indirect)
ALP	ALP
Proteins (T, Albumin, Globulin)	Proteins (T, Albumin, Globulin)
Kidney Profile	Kidney Profile
Serum creatinine	Serum creatinine
Blood Urea Nitrogen	Blood Urea Nitrogen
Uric Acid	Uric Acid
HBA1C	HBA1C
Routine urine analysis	Routine urine analysis
USG Whole Abdomen	USG Whole Abdomen
General Tests	General Tests
X Ray Chest	X Ray Chest
ECG	ECG
2D/3D ECHO / TMT	2D/3D ECHO / TMT
Stress Test	Thyroid Profile (T3, T4, TSH)
PSA Male (above 40 years)	Mammography (above 40 years) and Pap Smear (above 30 years).
Thyroid Profile (T3, T4, TSH)	Dental Check-up consultation
Dental Check-up consultation	Physician Consultation
Physician Consultation	Eye Check-up consultation
Eye Check-up consultation	Skin/ENT consultation
Skin/ENT consultation	Gynaec Consultation

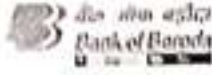

LETTER OF APPROVAL / RECOMMENDATION

To,

The Coordinator,
Modiwheel (Arcofemi Healthcare Limited)
Helpline number: 011- 41195959

Dear Sir / Madam,

Sub: Annual Health Checkup for the employees of Bank of Baroda

This is to inform you that the following employee wishes to avail the facility of Cashless Annual Health Checkup provided by you in terms of our agreement.

PARTICULARS	EMPLOYEE DETAILS
NAME	MR. SHARMA BALDEVBHAI KALABHAI
EC NO.	161160
DESIGNATION	ARMED GUARD
PLACE OF WORK	VADODARA, SUBHANPURA
BIRTHDATE	06-11-1968
PROPOSED DATE OF HEALTH CHECKUP	09-12-2023
BOOKING REFERENCE NO.	23D161160100076618E

This letter of approval / recommendation is valid if submitted along with copy of the Bank of Baroda employee id card. This approval is valid from **24-11-2023** till **31-03-2024**. The list of medical tests to be conducted is provided in the annexure to this letter. Please note that the said health checkup is a **cashless facility** as per our tie up arrangement. We request you to attend to the health checkup requirement of our employee and accord your top priority and best resources in this regard. The EC Number and the booking reference number as given in the above table shall be mentioned in the invoice, invariably.

We solicit your co-operation in this regard.

Yours faithfully,

Sd/-

**Chief General Manager
HRM Department
Bank of Baroda**

(Note: This is a computer generated letter. No Signature required. For any clarification, please contact Modiwheel (Arcofemi Healthcare Limited))



Savita
Superspecialty Hospital
(A Unit of Solace Healthcare Pvt. Ltd.)

Parivar Char Rasta, Waghotda-Dahisar Ring Road, Vadodara-390019

☎ 0265 2578844 / 2578849 📠 63596 88442

✉ ml@savitahospital.com 🌐 savitahospital.com



Bill of Supply (Interim Bill)



Patient ID : 20200802348

Age / Sex : 55y / M

Patient Name : BALDEVBHAI KALABHAI SHARMA

Dr. Name : DR SAURABH JAIN

Referred By : self

City/Village : Vadodara

Class : Contract

PAN Card : AAQCS5566G

Visit No. : OPD20231218776(OPD)

Bill No. : OPD20231218776

Bill Date : N/A

Speciality : Internal Medicine

Company Name : Mediwheel Health Check Up

GSTIN : 24AAQCS5566G2ZW

SAC : 999312 "Medical Service covered under healthcare service"

Mobile No. : 9925951765

Expense Details		Qty	Rate	Net Amount
Visit Charge				
09/12/2023	Physician First Consultation OPD	1.0	0.0	0.00
	Ophthalmologist First Consultation OPD	1.0	0.0	0.00
	Dentist First Consultation OPD	1.0	0.0	0.00
Visit Charge (Subtotal)				0.00
PATHOLOGY				
09/12/2023	CBC, ESR ✓	1.0		
	Urine R/M ✓	1.0		
	STOOL EXAMINATION ✓	1.0		
	Blood Group ✓	1.0		
	FBS & PPBS ✓	1.0		
	TFT (Thyroid Function Test) ✓	1.0		
	Lipid Profile ✓	1.0		
	RENAL FUNCTION TEST ✓	1.0		
	LFT (Liver Function Test) ✓	1.0		
	PSA (Prostate Specific Antigen) Male ✓	1.0		
	HBA1C ✓	1.0		
	MediWheel Full Body Health Check-Up(Male Above 40)	1.0	2500.0	2500.00
PATHOLOGY (Subtotal)				2500.00
Radiology				
09/12/2023	X-RAY CHEST PA ✓	1.0		
	USG WHOLE ABDOMEN SCREENING ✓	1.0		
	X-RAY CHEST PA	1.0	0.0	0.00
	USG WHOLE ABDOMEN SCREENING	1.0	0.0	0.00
Radiology (Subtotal)				0.00
Non Invasive Cardiology				
09/12/2023	ECG Charge(OPD Base) ✓	1.0	0.0	0.00
	ECHO COLOUR DOPPLER SCREENING ✓	1.0	0.0	0.00
Non Invasive Cardiology (Subtotal)				0.00
Total Bill Amount				2500.00
Net payable amount				2500.00
Bill Outstanding				2500.00

Received With Thanks From BALDEVBHAI KALABHAI SHARMA of Rs 0.0 /- (Rs Zero Only)



Male

55 Years



Rate 76

PR 168
QRSD 84
QT 348
QTc 392

--AXIS--

P 69
QRS 72
T 35

12 Lead; Standard Placement

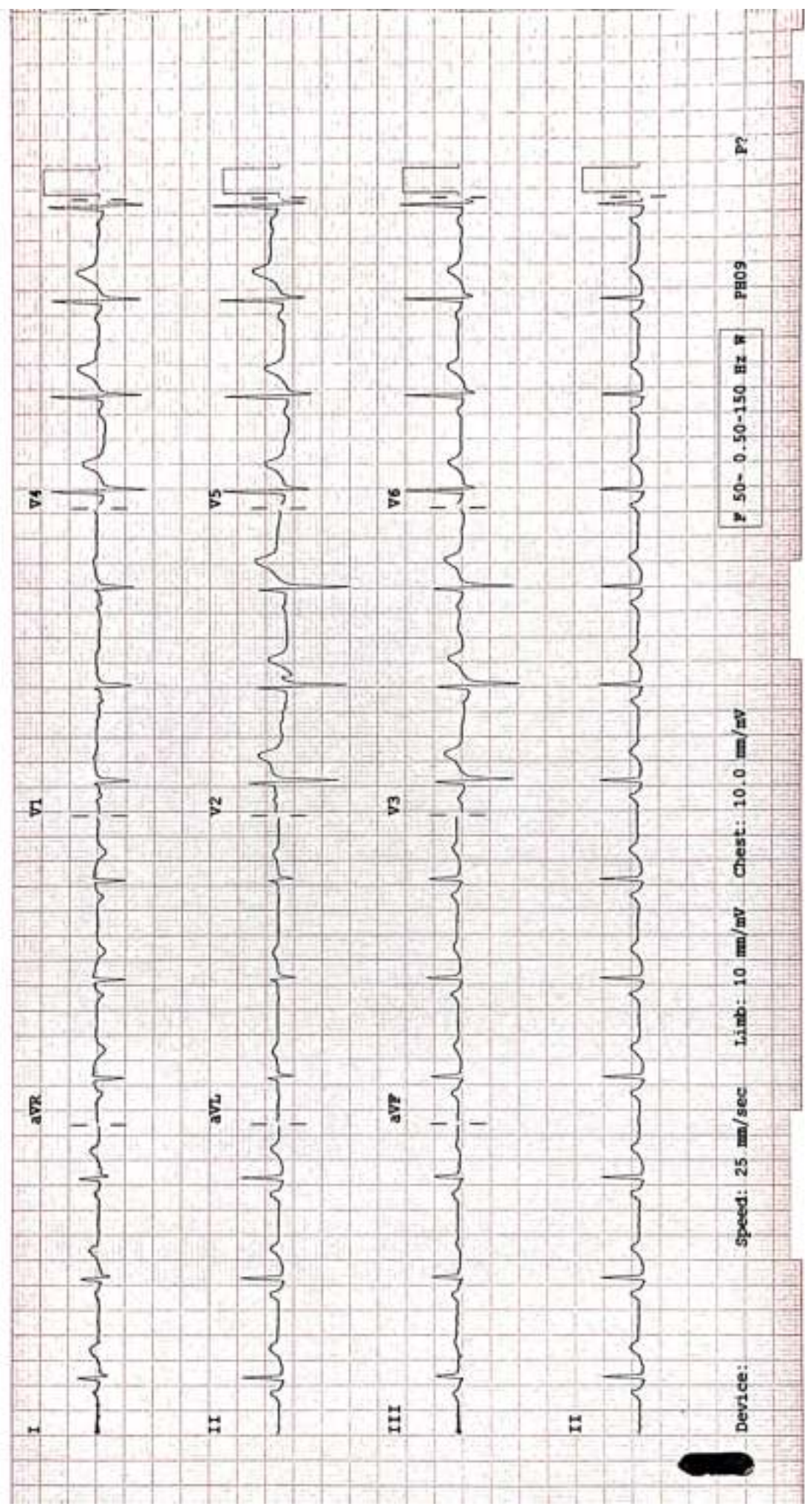

Speed: 25 mm/sec Limb: 10 mm/mV Chest: 10.0 mm/mV

F 50~ 0.50-150 Hz W

PH09 P?



Savita
Superspecialty Hospital
(A Unit of Solace Healthcare Pvt. Ltd.)

Patidar Char Basti, Waghorha Dakhel Biny Road, Vadodra - 390019
☎ 0265-2528844 / 2528849 📠 6359688442
🌐 info@savitahospital.com 🌐 savitahospital.com



2D-ECHOCARDIOGRAPHY AND COLOR DOPPLER REPORT

NAME: BALDEVBHAI K SHARMA
DATE: 09/12/2023

AGE/SEX: 55YRS/MALE
REF BY: DR. SAURABH JAIN

OBSERVATION:

- NORMAL LV SIZE AND NORMAL LV SYSTOLIC FUNCTION. LVEF = 60% (VISUAL).
- NO RWMA AT REST.
- GRADE II LV DIASTOLIC DYSFUNCTION.
- TRIVIAL MR. NO MS.
- NO AR. NO AS.
- TRIVIAL TR. NO PAH.
- NORMAL SIZED LA, RA & RV WITH NORMAL RV SYSTOLIC FUNCTION.
- NORMAL SIZED MPA, RPA & LPA.
- INTACT IAS & IVS.
- NO E/O INTRACARDIAC CLOT/VEGETATION/PE.
- NORMAL IVC.
- NORMAL PERICARDIUM.

CONCLUSION:

- NORMAL LV/RV SIZE AND SYSTOLIC FUNCTION.
- NO RWMA AT REST.
- LVEF = 60% (VISUAL).

DR. NIRAV BHALANI
[CARDIOLOGIST]

DR. ARVIND SHARMA
[CARDIOLOGIST]



Savita
Superspecialty Hospital
(A Unit of Soface Healthcare Pvt. Ltd.)

Palwar Char Basti, Waghodia Dabhol Ring Road, Vadodara - 390019
☎ 079 2578844 / 2578849 📠 63596 88442
✉ info@savitahospital.com 🌐 savitahospital.com



PATIENT NAME: BALDEVBHAI SHARMA	
AGE/SEX: 55 YRS/M	DATE: Saturday, 09 December 2023

CHEST X-RAY (PA)

Both lung fields appear normal.
Both hila appear normal
Bilateral costo-phrenic angles appear grossly clear
Mediastinum and cardiac shadow appear normal
Bony thorax appears unremarkable
No evidence of free gas under domes of diaphragm

IMPRESSION:

- NO SIGNIFICANT ABNORMALITY NOTED IN PRESENT SCAN



DR SHARAD RUNGTA (MD & DNB)
CONSULTANT RADIOLOGIST

Not all pathologies can be detected on ultrasound in each scan. Further radiographic evaluation is suggested if required.



PATIENT NAME: BALDEVBHAI K. SHARMA	
AGE/SEX: 55 YRS/M	DATE: Saturday, 09 December 2023

ULTRASOUND OF ABDOMEN & PELVIS

LIVER appears normal in size (12.8 cm) and shows raised parenchymal echogenicity. No evidence of focal lesion. No evidence of dilated IHBR or portal vein. CBD appears normal.

GALL BLADDER is distended. No e/o wall thickening, pericholecystic edema or calculus within.

VISUALIZED PART OF PANCREAS appears normal. MPD is WNL.

SPLEEN appears normal in size (10.3 cm) and shows normal parenchymal echogenicity. No evidence of focal lesion.

BOTH KIDNEYS appear normal in size (RK: 10.1 cm & LK: 9.6 cm) and position. Show normal cortical echogenicity. Corticomedullary differentiation is maintained. No calculus or hydronephrosis on either side.

URINARY BLADDER is full. Mucosal surface appears smooth with no e/o obvious wall thickening or calculus within.

PROSTATE appears normal in size (26.6 cc). No evidence of focal lesion noted.

BOWEL LOOPS appear normal and show normal peristalsis
No evidence of LYMPHADENOPATHY noted.
No evidence of ASCITES or PLEURAL EFFUSION noted.

IMPRESSION:

- Grade I Fatty Liver.



DR SHARAD RUNGTA (MD & DNB)
CONSULTANT RADIOLOGIST

Not all pathologies can be detected on ultrasound in each scan. Further radiographic evaluation is suggested if required.



Savita
Superspecialty Hospital
(A Unit of Solace Healthcare Pvt. Ltd.)

Parivan Char Rasta, Waghodia-Dabhoi Hwy Road, Vadodara-390019
☎ 0265-2578844 / 2578849 📠 63596 88442
✉ mh@savitahospital.com 🌐 savitahospital.com



Patient Name :	Baldevbhai Kolabhai Sharma	Sample No. :	20231210634
Patient ID :	20200802348	Visit No. :	OPD20231219776
Age / Sex :	55y/Male	Call. Date :	09/12/2023 09:18
Consultant :	DR SAURABH JAIN	S. Coll. Date :	09/12/2023 09:31
Ward :	-	Report Date :	09/12/2023 13:42

Urine R/M

Investigation	Result	Normal Value
Quantity - :	20 ml	
Colour - :	Pale Yellow	
Reaction (pH) :	6.0	4.6-8.0
Turbidity :	Clear	
Deposit :	Absent	Absent
Sp.Gravity :	1.015	1.005-1.010
Protein :	Absent	Absent
Glucose :	Absent	Absent
Bile Salts :	Absent	Absent
Bile pigments :	Absent	Absent
Ketones :	Absent	Absent
Urobilinogen :	Absent	
Blood :	Absent	Absent
Pus Cells :	0-2 /hpf	0-5/hpf
Red Blood Cells :	0-1 /hpf	Absent
Epithelial Cells :	1-2 /hpf	

Dr.Mehul Desai
M.B.D.C.P
Reg.No.G-9521



* Unipath Specialty Laboratory (Baroda) LLP - Platinum Complex, Opp. HDFC Bank, Nr. Radhe Krishna char rasta, Akota, Vadodra - 390020
Unipath Specialty Laboratory (Baroda) LLP - Platinum Complex, Opp. HDFC Bank, Nr. Radhe Krishna char rasta, Akota, Vadodra - 390020
Mobile: 7228800500 / 8155028222 | Email: info.baroda@unipathlp.in
Home Visit / OPD Reception : 9998724579



TEST REPORT

Reg. No. : 31201004649	Reg. Date : 09-Dec-2023 12:40	Collected On : 09-Dec-2023 12:40
Name : Mr. BALDEVBHAI SHARMA		Approved On : 09-Dec-2023 14:10
Age : 55 Years	Gender : Male	Ref. No. :
Ref. By :		Dispatch At :
Location : SAVITA SUPERSPECIALTY HOSPITAL @ WAGHODIYA ROAD		Tele No. :

Test Name	Results	Units	Bio. Ref. Interval
-----------	---------	-------	--------------------

PSA	0.540	ng/mL	0 - 4
-----	-------	-------	-------

Method:CLIA

Sample Type:Serum

Useful For

1. Evaluating patients with documented prostate problems in whom multiple prostate-specific antigen tests may be necessary per year
2. Monitoring patients with a history of prostate cancer as an early indicator of recurrence and response to treatment.
3. Prostate cancer screening.

Comments

-Prostate-specific antigen (PSA) is a glycoprotein that is produced by the prostate gland, the lining of the urethra, and the bulbourethral gland. Normally, very little PSA is secreted in the blood. Increases in glandular size and tissue damage caused by benign prostatic hypertrophy, prostatitis, or prostate cancer may increase circulating PSA levels.

-Digital rectal examination generally does not increase normal prostate-specific antigen (PSA) values. However, cystoscopy, urethral instrumentation, and prostate biopsy may increase PSA levels.

End Of Report

This is an electronically authenticated report.

Test done from collected sample.

Printed On: 09-Dec-2023 14:11

We are open 24 x 7 & 365 days

Dr. Vishal Jhaveri
M.S.B.S, D.C.P
Reg. G-13041
LLP Identification Number: AAN-8932
Page 2 of 2

We are open 24 x 7 & 365 days

LLP Identification Number: AAN-8932



Unipath Specialty Laboratory (Baroda) LLP - Platinum Complex, Opp. HDFC Bank, Nr. Radhe Krishna dhor rasta, Akota, Vadodara - 390020
 Unipath Specialty Laboratory (Baroda) LLP - 22, 23, 24, 25, 26, 27, 28, 29, 30, 31, 32, 33, 34, 35, 36, 37, 38, 39, 40, 41, 42, 43, 44, 45, 46, 47, 48, 49, 50, 51, 52, 53, 54, 55, 56, 57, 58, 59, 60, 61, 62, 63, 64, 65, 66, 67, 68, 69, 70, 71, 72, 73, 74, 75, 76, 77, 78, 79, 80, 81, 82, 83, 84, 85, 86, 87, 88, 89, 90, 91, 92, 93, 94, 95, 96, 97, 98, 99, 100
 Mobile: 7228800500 / 8155028222 | Email: info.baroda@unipathllp.in
 Home Visit / OPD Reception : 9998724579



TEST REPORT

Reg. No. : 31201004649 Reg. Date : 09-Dec-2023 12:40 Collected On : 09-Dec-2023 12:40
 Name : Mr. BALDEVBHAI SHARMA Approved On : 09-Dec-2023 14:06
 Age : 55 Years Gender : Male Ref. No. : Dispatch At :
 Ref. By : Tele No. :
 Location : SAVITA SUPERSPECIALTY HOSPITAL @ WAGHODIYA ROAD

Test Name	Results	Units	Bio. Ref. Interval
THYROID FUNCTION TEST			
T3 (triiodothyronine) Method: CLIA	1.44	ng/mL	0.8 - 1.81
T4 (Thyroxine) Method: CLIA	9.30	µg/dL	4.5 - 12.6
TSH (ultra sensitive) Method: CLIA Sample Type: Serum	4.492	µIU/mL	0.55 - 4.78

Comments:

Thyroid stimulating hormone (TSH) is synthesized and secreted by the anterior pituitary in response to a negative feedback mechanism involving concentrations of FT3 (free T3) and FT4 (free T4). Additionally, the hypothalamic tripeptide, thyrotropin-releasing hormone (TRH), directly stimulates TSH production. TSH stimulates thyroid cell production and hypertrophy, also stimulate the thyroid gland to synthesize and secrete T3 and T4. Quantification of TSH is significant to differentiate primary (thyroid) from secondary (pituitary) and tertiary (hypothalamus) hypothyroidism. In primary hypothyroidism, TSH levels are significantly elevated, while in secondary and tertiary hypothyroidism, TSH levels are low.

TSH levels During Pregnancy :

- First Trimester : 0.1 to 2.5 µIU/mL
- Second Trimester : 0.2 to 3.0 µIU/mL
- Third trimester : 0.3 to 3.0 µIU/mL

Reference : Carl A. Burtis, Edward R. Ashwood, David E. Bruns. Tietz Textbook of Clinical Chemistry and Molecular Diagnostics. 5th Edition. Philadelphia: WB Saunders. 2012:2170

This is an electronically authenticated report.

Test done from collected sample.

Printed On: 09-Dec-2023 14:11

We are open 24 x 7 & 365 days

Dr. Vishal Jhaveri
 M.B.B.S, D.C.P.
 Reg. G-33041
 LLP Identification Number: AAN-8932
 Page 1 of 2

We are open 24 x 7 & 365 days

LLP Identification Number: AAN-8932



Savita
Superspecialty Hospital
(A Unit of Solace Healthcare Pvt. Ltd.)

Parsons Char Road, Wagholi (Dabhool Bhong Road), Vadodara - 390019
☎ 0265 2528844 / 2528849 📠 6359608442
🌐 info@savitahospital.com 🌐 savitahospital.com



Patient Name :	Baldevbhai Kalubhai Sharma	Sample No. :	20231210034
Patient ID :	20200002348	Visit No. :	OPD20231210776
Age / Sex :	55y/Male	Coll. Date :	09/12/2023 09:18
Consultant :	DR SAURABH JAIN	S. Coll. Date :	09/12/2023 09:31
Ward :	-	Report Date :	09/12/2023 13:42

LFT (Liver Function Test)

Investigation	Result	Normal Value
Total Bilirubin :	1.1 mg/dl	0.2 to 1.0 mg/dl
Direct Bilirubin :	0.3 mg/dl	0.0 to 0.2 mg/dl
Indirect Bilirubin :	0.8 mg/dl	0.0 to 0.8 mg/dl
AST (SGOT) :	14 U/L	5 to 34 U/L
ALT (SGPT) :	23 U/L	0 to 55 U/L
Total Protein (TP) :	7 g/dL	6.4 to 8.3, g/dl
Albumin (ALB) :	4 g/dl	3.5 to 5.2 g/dl
Globulin :	3 g/dl	2.3 to 3.5 g/dl
A/G Ratio :	1.33	
Alkaline Phosphatase (ALP) :	99 U/L	40 to 150 U/L
GAMMA GT. :	18 U/L	7 to 35 U/L

Dr. Mehul Desai
M.B.D.C.P
Reg.No.G-9521



Savita
Superspeciality Hospital
(A Unit of Solace Healthcare Pvt. Ltd.)

Patidar Char Rasta, Waghodia-Dabhol Ring Road, Vadodara-390019
0265-2578844 / 2578849 63596 88442
mhsavitahospital.com savitahospital.com



Patient Name :	Baldevbhal Kolabhal Sharma	Sample No. :	20231210634
Patient ID :	20200802348	Visit No. :	OPD20231219776
Age / Sex :	55y/Male	Call. Date :	09/12/2023 09:18
Consultant :	DR SAURABH JAIN	S. Coll. Date :	09/12/2023 09:31
Ward :	-	Report Date :	09/12/2023 13:42

RENAL FUNCTION TEST

Investigation	Result	Normal Value
Creatinine :	0.9 mg/dl	0.6 - 1.4 mg/dl
Urea :	21 mg/ dl	13 - 45 mg/dl
Uric Acid :	4.6 mg/dl	3.5 - 7.2 mg/dl
Calcium :	8.7 mg/dl	8.5 - 10.5
Phosphorus :	5 mg/dl	1.5 - 6.8

Dr.Mehul Desai
M.B.D.C.P
Reg.No.G-9521



Patient Name :	Baldevbhai Kolabhai Sharma	Sample No. :	20231210634 
Patient ID :	20200802348	Visit No. :	OPD20231210776
Age / Sex :	55y/Male	Coll. Date :	09/12/2023 09:18
Consultant :	DR SAURABH JAIN	S. Coll. Date :	09/12/2023 09:31
Ward :	-	Report Date :	09/12/2023 13:42

Lipid Profile

Investigation	Result	Normal Value
Sample :	Fasting	
Sample Type :	Normal	
Cholesterol (Chol) :	194 mg/dl	Low risk : < 200 Moderate risk : 200 - 239 High risk : > or = 240
Triglyceride :	100 mg/dl	Normal : < 200.0 High : 200 - 499 Very High : > or = 500
HDL Cholesterol :	54 mg/dl	Low risk : >or = 60 mg/dL High risk : Up to 35 mg/dL
LDL :	120 mg/dl [L]	131.0 to 159.0(N) < 130.0(L) > 159.0(H)
VLDL :	20 mg/dl	Up to 0 to 34 mg/dl
LDL/HDL Ratio :	2.22	Low risk : 0.5 to 3.0 Moderate risk : 3.0 to 6.0 Elevted level high > 6.0
Total Chol / HDL Ratio :	3.59	Low Risk : 3.3 to 4.4 Average Risk : 4.4 to 7.1 Moderate Risk : 7.1 to 11.0 High Risk : > 11.0
Total Lipids :	648 mg/dl	400 to 700 mg/dl

Note :- Lipemic samples give high triglyceride value and falsely low LDL value.

Dr. Mehul Desai
M.B.D.C.P
Reg.No.G-9521



Patient Name :	Baklovbhai Kalabhai Sharma	Sample No. :	20231210034
Patient ID :	20200802348	Visit No. :	OPD20231210770
Age / Sex :	55y/Male	Call. Date :	09/12/2023 09:18
Consultant :	DR SAURABH JAIN	S. Coll. Date :	09/12/2023 09:31
Ward :	-	Report Date :	09/12/2023 13:42

Blood Group

Investigation	Result	Normal Value
BLOOD GROUP :		
ABO	A	
Rh	Positive	

FBS & PPBS

Investigation	Result	Normal Value
Blood Sugar (FBS) :	114 mg/dl [H]	74 - 100 mg/dl
Urine Sugar (FUS) :	Nil	
Blood Sugar (PP2BS) :	121 mg/dl [H]	70 to 120 mg/dl
Urine Sugar (PP2US) :	Nil	

HBA1C

Investigation	Result	Normal Value
Glycosylated Hb :	6 % [H]	Near Normal Glycemia : 6 to 7 Excellent Control : 7 to 8 Good Control : 8 to 9 Fair Control : 9 to 10 Poor Control : > 10
Average Plasma Glucose of Last 3 Months :	125.5	

Dr. Mehul Desai
M.B.D.C.P
Reg.No.G-9521



Patient Name :	Baldevbhai Kalabhai Sharma	Sample No. :	20231210634
Patient ID :	20200802348	Visit No. :	OPD20231219778
Age / Sex :	55y/Male	Coll. Date :	09/12/2023 09:18
Consultant :	DR SAURABH JAIN	S. Coll. Date :	09/12/2023 09:30
Ward :	-	Report Date :	09/12/2023 13:42

CBC, ESR

Investigation	Result	Normal Value
Hemoglobin :	13.3 gm/dl [L]	13.5 to 18.0 gm/dl
P.C.V. :	43.4 %	42.0 to 52.0 %
M.C.V. :	68 fL [L]	78 to 100 fL
M.C.H. :	20.8 pg [L]	27 to 31 pg
M.C.H.C. :	30.6 g/dl [L]	32 to 36 g/dl
RDW :	13.6 %	11.5 to 14.0 %
RBC Count :	6.38 X 10 ⁶ / cumm [H]	4.7 to 6.0 X 10 ⁶ / cumm
Polymorphs :	71 % [H]	38 to 70 %
Lymphocytes :	25 %	15 to 48 %
Eosinophils :	2 %	0 to 6 %
Monocytes :	2 % [L]	3 to 11 %
Basophils :	0 %	0.0 to 1.0 %
Total :	100	< 100 > 100
WBC Count :	6000 /cmm	4000 to 10000 /cmm
Platelets Count :	217000 /cmm	1,50,000 to 4,50,000 /cmm
ESR - After One Hour :	6 mm/hr	1 to 13 mm/hr

Dr. Mehul Desai
M.B.D.C.P
Reg.No.G-9521



EXAMINATION BY DENTAL

Name :	BALDEVBHAI SHARMA	Age/Sex:	55/MALE
Reg No :	20200802348	DOE:	9/12/2023

Presenting Complaint :	ROUTINE CHECKUP
------------------------	-----------------

Medical History :	NAD
-------------------	-----

Examination :	CALCULUS +++ STAIN+++
---------------	--------------------------

Impression :	-
--------------	---

Advice :	SCALING AND POLISHING
----------	-----------------------



DR RUSDA MALEK



Examination Ophthalmologist

Name :	BALDEVBHAI SHARMA	Age :	55/MALE
Reg.No :	20200802348	DOE :	9/12/2023

Present Complaints :	
Medical History :	
Examination Of Eye :	-

External Examination :		
Ati Seg Examination :	AS	AS WNL
Schiotz Tonometry IOP :	P	RRRL
Fundus :		

Without Glass	Distant Vision :6/6	6/6
	Near Vision :	
With Glass	Distant Vision :	
	Near Vision : N6C+2.0DSPH	N6C+2.0DSPH
Colour Vision (With Ishihara Chart) :	(BE) WNL	
Advice : MOISOL-2 EDS 1-1-1-1		



DR CHETAN CHAUHAN



PHYSICIAN EXAMINATION

Name :	BALDEVBHAI SHARMA	Age :	55/MALE
Reg.No :	20200802348	DOE :	9/12/2023

Physical Examination:

Height:	173CM	Weight:	92KG	PULSE:	80	Temperature:	NORMAL
BMI :	30.7	BP :	132/80	SPO2	97%		
Chief Complaint :	NO COMPLAINTS						
Past History :	NAD						
General Examination :	NAD						
Systemic Examination :	NAD						
INVESTIGATION :							
ADVICE :	FFD/ADD						



DR.SAURABH JAIN