

**Blood Pressure** : 90/56 mm of Hg

**Height** : 153 cm

**Weight** : 45 Kg

**Body Mass Index** : 19.2



Medicine Delivery at Your Doorstep Call.:

**07720965555**

Home Sample Collection No.:

Home Physiotherapy No.:

Dr. Dipti Shende

MS (Obstetrics & Gynecology)

DNB (Obstetrics & Gynecology)

Consultant - Obstetrics & Gynaecology

Regd. No.: 2009031429

WOCKHARDT  
HOSPITALS

LIFE  
WINS

Date:

11/2/23

Name:

Priti jichhan

UHID:

Primary Diagnosis:

Age: - 32y

Chief Complaints:

for pap smear.

Rx

LMP - 18/1/23

Adv

P/S: Cx  
vq

(h)

white disch.

- T. Fluconazole

150mg

or -

x 5dy

- F. Meal persy

or -

x 6 night

FOLLOW-UP AFTER

Adv DAYS



WOCKHARDT HOSPITALS, NAGPUR

1043, North Ambazari Road, Nagpur - 440010. Tel.: (0712) 6624444, 6624100

Fax: (0712) 2261266 Website: www.wockhardthospitals.com

Registered Office Address: - Wockhardt Towers, BKC, Bandra (East) Mumbai 400051

CIN: U85100MH1991PLC063096

Patient Name : MRS. PRITI M JICHKAR

Age/Sex : 32 Yrs / Female

Order Date : 11/02/2023 09:59 AM

UHID : WHN2.0000334240

Referred by :

Reporting Date : 11/02/2023 03:01 PM

Order No. : 1566

Bill No. : OCR3/23/0000296

**CHEST X-RAY PA VIEW :**

Both lung fields are clear.

The costophrenic angles and domes of diaphragm appear normal.

No hilar or mediastinal lesion seen.

Cardiac silhouette is within normal limits.

Visualized bony thorax and soft tissues appear normal.

Impression:

Normal Chest X-Ray.

DR. PREETI CHOUDHARY JAIN  
M.B.B.S., D.M.R.E.  
RADIOLOGIST



**WOCKHARDT HOSPITALS, NAGPUR.**

1643, North Ambazari Road, Nagpur - 440 010. Tel : (0712) 6624444, 6624100

Fax : (0712) 2261266 Website : www.wockhardthospitals.com

Registered Office Address :- Wockhardt Towers , BKC , Bandra (East) Mumbai 400051

CIN: U85100MH1991PLC063096

Patient Name : MRS. PRITI M JICHKAR  
 Age/Sex : 32 Yrs / Female  
 UHID : WHN2.0000334240  
 Reporting Date : 11/02/2023 02:22 PM  
 Bill No. : OCR3/23/0000296

Order Date : 11/02/2023 09:59 AM  
 Referred by :  
 Order No. : 1566

**USG ABDOMEN WITH PELVIS :**

Real time sonography of the abdomen and pelvis was performed .

The liver is normal in size and echotexture. No focal parenchymal lesion noted.  
 Intrahepatic biliary tree and venous radicles are normal.  
 The portal vein and CBD appear normal in course and calibre.  
 The gall bladder is normal in size with a normal wall thickness and there are no calculi noted within.  
 The pancreas is normal in size and echotexture. No evidence of focal lesion or calcification or duct dilatation seen.  
 The spleen is normal in size and echotexture.  
 Both kidneys are normal in size, position and echogenicity.  
 Cortical thickness and corticomedullary differentiation are normal.  
 No hydronephrosis or calculi noted.  
 The bladder is normal in contour, capacity and wall thickness.  
 No vesical calculi noted.  
 The uterus is normal in size and RETROverted in position.  
 Myometrial echotexture is homogenous. No focal lesions seen.  
 Endometrial echocomplex is central in position and 10 mm in thickness.  
 Both ovaries are normal in size and echogenicity.  
 No adnexal mass lesion seen.  
 There is no evidence of free fluid in pouch of Douglas.

There is no evidence of ascites.

Impression :  
 No significant abnormality noted on this study.

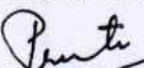
  
 R. PREETI CHOUDHARY JAIN  
 .B.B.S., D.M.R.E.  
 RADIOLOGIST



DEPARTMENT OF LABORATORY MEDICINE

HEMATOLOGY

WOCKHARDT HOSPITALS

LIFE WINS  
Final Report

Patient Name : MRS. PRITI M JICHKAR  
 Age / Sex : 32 Years / Female  
 UHID : WHN2.0000334240  
 Primary Consultant : DR. WOCKHARDT DOCTOR  
 Order No. : 4149  
 Bill No. : OCR3/23/0000296  
 Order Date : 11/02/2023 09:59 AM  
 Sample Collection : 11/02/2023 10:15 AM  
 Report Date : 11/02/2023 01:39 PM  
 Specimen : EDTA Blood

PARAMETER	METHOD	RESULT	UNIT	B.R.I
<b>MEDIWHEEL FULL BODY HCU MALE AND FEMALE BELOW 40</b>				
<b>Complete Blood Count (With ESR)- EDTA Blood</b>				
Haemoglobin	SLS Method	10.0	g%	11-15
Haematocrit	RBC Pulse Height Detection	31.7	%	40 - 50
MCV	Calculated	84.1	fl	83-101
MCH	Calculated	26.5	pg	27-32
MCHC	Calculated	31.5	g/dl	32-35
RBC Count	DC Detection	3.77	Million/ul	3.8-4.8
RDW-CV	Calculated	14.0	%	12-14
WBC Total Count ( TLC )	Electrical Impedance	5070	Cells/cumm	4000 - 10000
Neutrophils	Hydrodynamic Focussing And Microscopy	65	%	40-80
Lymphocytes	Hydrodynamic Focussing And Microscopy	27	%	28-48
Monocytes	Hydrodynamic Focussing And Microscopy	07	%	2-10
Eosinophils	Hydrodynamic Focussing And Microscopy	01	%	0-6
Basophils		0	%	0-2
Platelet Count	Hydrodynamic Focusing DC	193	Thou/Cumm	150-450
MPV		12.2	Calculated	9.4-12.3
Neutrophil Lymphocyte Ratio		2.40		
Blood ESR	Westergres Method	20	mm/hr	0-20



## DEPARTMENT OF LABORATORY MEDICINE

## HEMATOLOGY

WOCKHARDT  
HOSPITALSLIFE  
WINS  
Final Report

Patient Name : MRS. PRITI M JICHKAR  
 Age / Sex : 32 Years / Female  
 UHID : WHN2.0000334240  
 Primary Consultant : DR. WOCKHARDT DOCTOR  
 Order No. : 4149  
 Bill No. : OCR3/23/0000296  
 Order Date : 11/02/2023 09:59 AM  
 Sample Collection : 11/02/2023 10:15 AM  
 Report Date : 11/02/2023 01:39 PM  
 Specimen : EDTA Blood

PARAMETER	METHOD	RESULT	UNIT	B.R.I
-----------	--------	--------	------	-------

**MEDIWHEEL FULL BODY HCU MALE AND FEMALE BELOW 40****Complete Blood Count (With ESR)- EDTA Blood**

--- END OF REPORT ---

JWALA GAJBHIYE  
 Verified By

  
 Dr. ALKA THOOL  
 Consultant Pathologist  
 M.B.B.S, MDPATH

Partial Reproduction of Report not permitted. This Report Relates to Sample received by Laboratory  
 \* B . R . I : BIOLOGICAL REFERENCE INTERVAL \*\* Test not in Scope of Accreditation

**WOCKHARDT HOSPITALS, NAGPUR**

1643, North Ambazari Road, Nagpur - 440 010, Tel : (0712) 6624444, 6624100

Fax : (0712) 2261266 Website : www.wockhardthospitals.com

Registered Office Address :- Wockhardt Towers , BKC , Bandra (East) Mumbai 400051

CIN: U85100MH1991PLC063096

DEPARTMENT OF LABORATORY MEDICINE

BIOCHEMISTRY

WOCKHARDT HOSPITALS



Patient Name : MRS. PRITI M JICHKAR  
 Age / Sex : 32 Years / Female  
 UHID : WHN2.0000334240  
 Primary Consultant : DR. WOCKHARDT DOCTOR  
 Order No. : 4149  
 Bill No. : OCR3/23/0000296  
 Order Date : 11/02/2023 09:59 A M  
 Sample Collection : 11/02/2023 10:15 A M  
 Report Date : 11/02/2023 01:17 P M  
 Specimen : EDTA Blood

PARAMETER	METHOD	RESULT	UNIT	B.R.I
-----------	--------	--------	------	-------

**MEDIWHEEL FULL BODY HCU MALE AND FEMALE BELOW 40**

**Glycosylated Haemoglobin- EDTA Blood**

Glycosylated Haemoglobin	HPLC	5.6	%	Action required: 7.0-8.0% Good control: 6.5-7.0% Normal control: 4.8-6.4% Poor control: >8.0%
Estimated Mean glucose	Calculated	122.06	mg/dL	

--- END OF REPORT ---

JWALA GAJBHIYE  
Verified By

  
Dr. ALKA THOOL  
Consultant Pathologist  
M.B.B.S, MDPATH

Partial Reproduction of Report not permitted. This Report Relates to Sample received by Laboratory  
 \* B.R.I : BIOLOGICAL REFERENCE INTERVAL \*\* Test not in Scope of Accreditation



**WOCKHARDT HOSPITALS, NAGPUR**

1643, North Ambazari Road, Nagpur - 440 010, Tel : (0712) 6624444, 6624100

Fax : (0712) 2261266 Website : www.wockhardthospitals.com

Registered Office Address :- Wockhardt Towers , BKC , Bandra (East) Mumbai 400051

CIN: U85100MH1991PLC063096

DEPARTMENT OF LABORATORY MEDICINE

BIOCHEMISTRY



Patient Name : MRS. PRITI M JICHKAR  
 Age / Sex : 32 Years / Female  
 UHID : WHN2.0000334240  
 Primary Consultant : DR. WOCKHARDT DOCTOR  
 Order No. : 4149  
 Bill No. : OCR3/23/0000296  
 Order Date : 11/02/2023 09:59 AM  
 Sample Collection : 11/02/2023 11:46 AM  
 Report Date : 11/02/2023 01:17 PM  
 Specimen : Fluoride Plasma

PARAMETER	METHOD	RESULT	UNIT	B.R.I
<b>MEDIWHEEL FULL BODY HCU MALE AND FEMALE BELOW 40</b>				
Plasma Glucose- Post Glucose		85	mg/dL	70-140
Urine Sugar Post Prandial	Double Sequential Enzyme Reaction - GOD/ POD	NA		

--- END OF REPORT ---

JWALA GAJBHIYE  
 Verified By

  
 Dr. ALKA THOOL  
 Consultant Pathologist  
 M.B.B.S, MDPATH

Partial reproduction of Report not permitted. This Report Relates to Sample received by Laboratory  
 \* B. R.I : BIOLOGICAL REFERENCE INTERVAL      \*\* Test not in Scope of Accreditation





DEPARTMENT OF LABORATORY MEDICINE

BIOCHEMISTRY

WOCKHARDT HOSPITALS

**LIFE WINS**  
Final Report

Patient Name : MRS. PRITI M JICHKAR  
 Age / Sex : 32 Years / Female  
 UHID : WHN2.0000334240  
 Primary Consultant : DR. WOCKHARDT DOCTOR  
 Order No. : 4149  
 Bill No. : OCR3/23/0000296  
 Order Date : 11/02/2023 09:59 AM  
 Sample Collection : 11/02/2023 10:15 AM  
 Report Date : 11/02/2023 01:26 PM  
 Specimen : Serum

PARAMETER	METHOD	RESULT	UNIT	B.R.I
<b>MEDIWHEEL FULL BODY HCU MALE AND FEMALE BELOW 40</b>				
Serum Urea	Urease-GLDH	10	mg/dL	1-50
Blood Urea Nitrogen	Calculated	4.5	mg/dL	6-20
<b>Creatinine- Serum</b>				
C reatinine	Enzymatic colorimetric	0.39	mg/dL	0.51-0.95
<b>Plasma Glucose</b>				
Random Sugar		82.16	mg/dl	
<b>Uric Acid- Serum</b>				
Uric Acid	Enzymatic colorimetric	3.6	mg/dL	2.4-5.7
Cholesterol	Colorimetric - Cholesterol Oxidase	108.40	mg/dL	0-200
Triglycerides	Enzymatic colorimetric	51.6	mg/dL	0-150
HDL Cholesterol - Direct	Direct Homogenous Enzymatic Colorimetric	45		>65: No risk 45-65: Moderate risk <45: High risk
LDL Cholesterol -Direct	Direct Homogenous Enzymatic Colorimetric	53.08	mg/dL	0-100
VLDL Cholesterol	Calculated	10.32	mg/dL	10-35
Chol/HDL Ratio		2.40		0-3



DEPARTMENT OF LABORATORY MEDICINE

BIOCHEMISTRY

WOCKHARDT  
HOSPITALS

LIFE  
WINS  
Final Report

Patient Name : MRS. PRITI M JICHKAR  
 Age / Sex : 32 Years / Female  
 UHID : WHN2.0000334240  
 Primary Consultant : DR. WOCKHARDT DOCTOR  
 Order No. : 4149  
 Bill No. : OCR3/23/0000296  
 Order Date : 11/02/2023 09:59 AM  
 Sample Collection : 11/02/2023 10:15 AM  
 Report Date : 11/02/2023 01:26 PM  
 Specimen : Serum

PARAMETER	METHOD	RESULT	UNIT	B.R.I
-----------	--------	--------	------	-------

MEDIWHEEL FULL BODY HCU MALE AND FEMALE BELOW 40

**Liver Function Test (L.F.T.)**

Alkaline Phosphatase	Colorimetric IFCC	73.7	U/L	35-104
S.G.O.T (AST)	IFCC Without Pyridoxal 5 Phosphate	20	U/L	0-32
S.G.P.T (ALT)	IFCC Without Pyridoxal 5 Phosphate	13.2	U/L	0-35
Total Protein (Serum)	Colorimetric - Biuret Method	7.07	g/dL	6.4-8.3
Albumin, BCG	Colorimetric - Bromo-Cresol Green	4.22	g/dL	3.5-5.2
Globulin	Calculated	2.85	g/dL	1.9-3.5
Albumin/Globulin Ratio	Calculated	1.48		0.9-2
Serum Total Bilirubin	Colorimetric Diazo	0.24	mg/dL	0-1.2
Serum Direct Bilirubin	Colorimetric Diazo	0.11	mg/dL	0-0.4
Serum Indirect Bilirubin	Calculated	0.13	mg/dL	0-1

--- END OF REPORT ---

JWALA GAJBHIYE  
Verified By

  
Dr. ALKA THOOL  
Consultant Pathologist  
M.B.B.S, MD PATH

Partial Reproduction of Report not permitted. This Report Relates to Sample received by Laboratory  
 \* B. R. I : BIOLOGICAL REFERENCE INTERVAL \*\* Test not in Scope of Accreditation



## DEPARTMENT OF LABORATORY MEDICINE

## IMMUNOLOGY

WOCKHARDT  
HOSPITALSLIFE  
WINS  
Final Report

Patient Name : MRS. PRITI M JICHKAR  
 Age / Sex : 32 Years / Female  
 UHID : WHN2.0000334240  
 Primary Consultant : DR. WOCKHARDT DOCTOR  
 Order No. : 4149  
 Bill No. : OCR3/23/0000296  
 Order Date : 11/02/2023 09:59 AM  
 Sample Collection : 11/02/2023 10:15 AM  
 Report Date : 11/02/2023 11:38 AM  
 Specimen : Serum

PARAMETER	METHOD	RESULT	UNIT	B.R.I
<b>MEDIWHEEL FULL BODY HCU MALE AND FEMALE BELOW 40</b>				
TOTAL T3	ECLIA	102.3	ng/dl	80-200
TOTAL T4	ECLIA	7.14	ug/dl	4.5-11.7
TSH	ECLIA	4.55	μIU/mL	0.27-4.2

--- END OF REPORT ---

JWALA GAJBHIYE  
Verified By

  
Dr. ALKA THOOL  
Consultant Pathologist  
M.B.B.S, MD PATH

Partial Reproduction of Report not permitted. This Report Relates to Sample received by Laboratory  
 \* B.I.R.I : BIOLOGICAL REFERENCE INTERVAL \*\* Test not in Scope of Accreditation



DEPARTMENT OF LABORATORY MEDICINE

CLINICAL PATHOLOGY

WOCKHARDT  
HOSPITALS

LIFE  
WINS  
Full Report

Patient Name : MRS. PRITI M JICHKAR  
 Age / Sex : 32 Years / Female  
 UHID : WHN2.0000334240  
 Primary Consultant : DR. WOCKHARDT DOCTOR  
 Order No. : 4149  
 Bill No. : OCR3/23/0000296  
 Order Date : 11/02/2023 09:59 AM  
 Sample Collection : 11/02/2023 10:15 AM  
 Report Date : 11/02/2023 11:21 AM  
 Specimen : Urine

PARAMETER	METHOD	RESULT	UNIT	B.R.I
-----------	--------	--------	------	-------

**MEDIWHEEL FULL BODY HCU MALE AND FEMALE BELOW 40**

**Urine Routine**

Physical Examination

Colour		Pale Yellow		
Appearance		Clear		
Urinalyser (Roche UriSys 1100)				
Specific Gravity		1.015		1.003 - 1.035
Reaction ( pH )		6.5		
Leukocytes, microscopy		NIL	/hpf	
Erythrocytes, microscopy		NIL	/hpf	
Nitrite, urinalyser		Negative		
Protein, urinalyser		Negative		
Glucose, urinalyser		Negative		
Ketone, urinalyser		Negative		
Urobilinogen urinalyser		Normal		
Billirubin uirnalyser		Negative		

--- END OF REPORT ---

JWALA GAJBHIYE  
Verified By

  
 Dr. ALKA TIWARI  
 Consultant Pathologist  
 M.B.B.S, MD PATH

Partial Reproduction of Report not permitted. This Report Relates to Sample received by Laboratory  
 \* B.R.I : BIOLOGICAL REFERENCE INTERVAL \*\* Test not in Scope of Accreditation



**WOCKHARDT HOSPITALS, NAGPUR**

1643, North Ambazari Road, Nagpur - 440 010. Tel : (0712) 6624444, 6624100

Fax : (0712) 2261266 Website : www.wockhardthospitals.com

Registered Office Address :- Wockhardt Towers , BKC , Bandra (East) Mumbai 400051

CIN: U85100MH1991PLC063096

Rate 62 . Age not entered, assumed to be 50 years old for purpose of ECG interpretation  
 . Sinus rhythm.....normal P axis, V-rate 50- 99  
 . Borderline T abnormalities, inferior leads.....T flat/neg, II III aVF

PR 134  
 QRSD 81  
 QT 421  
 QTC 428

--AXIS--

P 66  
 QRS 68  
 T -9

12 Lead; Standard Placement

- BORDERLINE ECG -

Unconfirmed Diagnosis

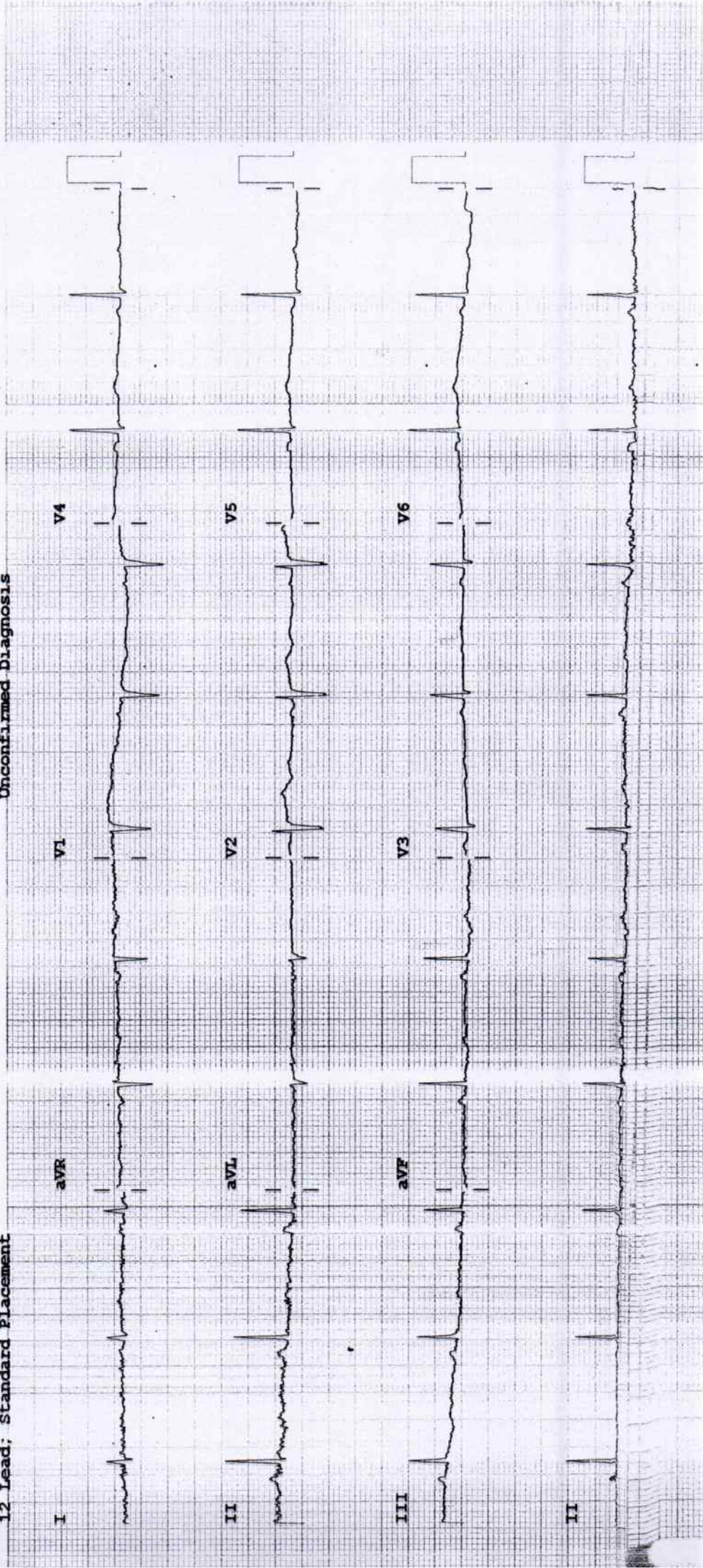

Device:

Speed: 25 mm/sec

Limb: 10 mm/mV

Chest: 10.0 mm/mV

F 60~ 0.15-100 Hz

PH100B CL P?

M 3708A

6110

**2D ECHOCARDIOGRAPHY & DOPPLER REPORT**

<b>Name</b>	<b>: Mrs. Priti Jichkar</b>	<b>Age / Sex</b>	<b>: 32 yrs / Female</b>
<b>Done by</b>	<b>: Dr. Nitin Tiwari</b>	<b>Date</b>	<b>: February 11, 2023</b>
<b>OPD</b>		<b>UHID</b>	<b>: 334240</b>

**Comments :**

Sector echo done in plax, psax, apical 4 & 5 chambers, subcostal view shows:

Normal morphology of aortic, mitral, tricuspid and pulmonary valves.

The left atrium, left ventricle, right atrium and right ventricle are normal in dimension and morphology. There is no regional wall motion abnormality of left ventricle at rest. The left ventricular systolic function is **good**. The global left ventricular ejection fraction is 67 %.

The IAS and IVS are intact.

The pericardium is normal. There is no pericardial effusion.

There is no clot or vegetation seen.

**CW, PW and Colour Doppler:** Transmitral flow is suggestive of normal left ventricular diastolic function present. There is no evidence of pulmonary hypertension.

**Impression:**

Normal cardiac valves and chamber dimensions  
No regional wall motion abnormality of left ventricle at rest  
Good left ventricular systolic function. LVEF – 67 %  
Normal LV diastolic function present.  
No pulmonary hypertension

**Dr. Nitin Tiwari**  
**MD, DNB (Med.), DM, DNB (Card.),**  
**MNAMS, MAPSIC**  
**Br. Interventional Cardiologist**



Name : *Preethi Sathnar* Age/ Sex : yrs / Date: *11/2/25*

**Fundus Examination**  
(Direct Ophthalmoscopy)

	Right	Left
Media	<i>Cl</i>	<i>Cl</i>
<b>Optic Disc</b>		
Colour		
Size		
Shape		
Margin		
NRR	<i>0.37</i>	<i>0.37</i>
C:D		

**Blood Vessels**  
A:V ratio  
Abnormalities

**Macula** + +  
FR  
Abnormalities

**Periphery** *Costal arc*

**Impression** *2*

**Dr. NITIN DHOK**  
9096377550  
Consultant Ophthalmology

