

PATIENT NAME : RANJITH K K
REF. DOCTOR : DR. A M ANTO
CODE/NAME & ADDRESS : CA00010147 -

 MEDIWHEEL ARCOFEMI HEALTHCARE LIMITED
 F701A, LADO SARAI, NEW DELHI,SOUTH DELHI,
 DELHI,
 SOUTH DELHI 110030
 8800465156

ACCESSION NO : 4177WK003243
PATIENT ID : RANJM2511774177
CLIENT PATIENT ID:
ABHA NO :
AGE/SEX : 46 Years Male
DRAWN :
RECEIVED : 25/11/2023 10:34:31
REPORTED : 25/11/2023 15:26:34

Test Report Status	<u>Preliminary</u>	Results	Biological Reference Interval	Units
--------------------	--------------------	---------	-------------------------------	-------

MEDIWHEEL HEALTH CHECKUP ABOVE 40(M)TMT
TREADMILL TEST

TREADMILL TEST COMPLETED

DENTAL CHECK UP

DENTAL CHECK UP NOT DONE

OPHTHAL

OPTHAL ATTACHED

PHYSICAL EXAMINATION

PHYSICAL EXAMINATION COMPLETED

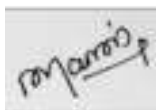
**MANJU SHAJI
RADIOGRAPHER**

View Details



View Report

PERFORMED AT :

 DDRC AGILUS PATHLABS LIMITED
 Room A1, Ground Floor, Sitaram Tejal,
 Opp.110KV Substation, Ashwini Junction
 TRICHUR, 680022
 KERALA, INDIA
 Tel : 93334 93334
 Email : customercare.ddrc@agilus.in

Patient Ref. No. 66600006876505

PATIENT NAME : RANJITH K K		REF. DOCTOR : DR. A M ANTO	
CODE/NAME & ADDRESS : CA00010147 - MEDIWHEEL ARCOFEMI HEALTHCARE LIMITED F701A, LADO SARAI, NEW DELHI,SOUTH DELHI, DELHI, SOUTH DELHI 110030 8800465156	ACCESSION NO : 4177WK003243	AGE/SEX : 46 Years	Male
	PATIENT ID : RANJM2511774177	DRAWN :	
	CLIENT PATIENT ID:	RECEIVED : 25/11/2023 10:34:31	
	ABHA NO :	REPORTED : 25/11/2023 15:26:34	

Test Report Status	Preliminary	Results	Units
--------------------	-------------	---------	-------

MEDIWHEEL HEALTH CHECKUP ABOVE 40(M)TMT

ECG WITH REPORT

REPORT

COMPLETED

USG ABDOMEN AND PELVIS

REPORT

COMPLETED

CHEST X-RAY WITH REPORT

REPORT

COMPLETED

HAEMATOLOGY

MEDIWHEEL HEALTH CHECKUP ABOVE 40(M)TMT

GLYCOSYLATED HEMOGLOBIN(HBA1C), EDTA WHOLE BLOOD

HBA1C	6.7 High	Normal	: 4.0 -	%
		5.6%.		
		Non-diabetic level	: < 5.7%.	
		Diabetic	: >6.5%	

Glycemic control goal
 More stringent goal : < 6.5 %.
 General goal : < 7%.
 Less stringent goal : < 8%.

Glycemic targets in CKD :-
 If eGFR > 60 : < 7%.
 If eGFR < 60 : 7 - 8.5%.

MEAN PLASMA GLUCOSE	145.6 High	< 116.0	mg/dL
---------------------	-------------------	---------	-------

DR. SINDHU GEORGE, MBBS, MD
 (Reg No TCMC:28380)
QUALITY MANAGER

JESSY T P
LAB TECHNOLOGIST

SREEDEVI MP
LAB TECHNOLOGIST



View Details



View Report

PERFORMED AT :

DDRC AGILUS PATHLABS LIMITED
 Room A1, Ground Floor, Sitaram Tejal,
 Opp.110KV Substation, Ashwini Junction
 TRICHUR, 680022
 KERALA, INDIA
 Tel : 93334 93334
 Email : customercare.ddrc@agilus.in



PATIENT NAME : RANJITH K K **REF. DOCTOR : DR. A M ANTO**

CODE/NAME & ADDRESS : CA00010147 - MEDIWHEEL ARCOFEMI HEALTHCARE LIMITED F701A, LADO SARAI, NEW DELHI,SOUTH DELHI, DELHI, SOUTH DELHI 110030 8800465156	ACCESSION NO : 4177WK003243	AGE/SEX : 46 Years Male
	PATIENT ID : RANJM2511774177	DRAWN :
	CLIENT PATIENT ID:	RECEIVED : 25/11/2023 10:34:31
	ABHA NO :	REPORTED : 25/11/2023 15:26:34

Test Report Status	Preliminary	Results	Units
--------------------	-------------	---------	-------

BLOOD COUNTS,EDTA WHOLE BLOOD

HEMOGLOBIN	13.2	13.0 - 17.0	g/dL
RED BLOOD CELL COUNT	4.55	4.5 - 5.5	mil/ μ L
WHITE BLOOD CELL COUNT	6.87	4.0 - 10.0	thou/ μ L
PLATELET COUNT	331	150 - 410	thou/ μ L

RBC AND PLATELET INDICES

HEMATOCRIT	40.1	40 - 50	%
MEAN CORPUSCULAR VOL	88.2	83 - 101	fL
MEAN CORPUSCULAR HGB.	29.0	27.0 - 32.0	pg
MEAN CORPUSCULAR HEMOGLOBIN CONCENTRATION	32.9	31.5 - 34.5	g/dL
RED CELL DISTRIBUTION WIDTH	14.8 High	11.6 - 14.0	%
MENTZER INDEX	19.4		
MEAN PLATELET VOLUME	8.2	6.8 - 10.9	fL

WBC DIFFERENTIAL COUNT

SEGMENTED NEUTROPHILS	53	40 - 80	%
LYMPHOCYTES	33	20 - 40	%
MONOCYTES	05	2 - 10	%
EOSINOPHILS	09 High	1 - 6	%
BASOPHILS	00	< 1 - 2	%
ABSOLUTE NEUTROPHIL COUNT	3.64	2.0 - 7.0	thou/ μ L
ABSOLUTE LYMPHOCYTE COUNT	2.27	1 - 3	thou/ μ L
ABSOLUTE MONOCYTE COUNT	0.34	0.20 - 1.00	thou/ μ L
ABSOLUTE EOSINOPHIL COUNT	0.62 High	0.02 - 0.50	thou/ μ L
NEUTROPHIL LYMPHOCYTE RATIO (NLR)	1.8		

DR. SINDHU GEORGE, MBBS, MD
 (Reg No TCMC:28380)
QUALITY MANAGER

JESSY T P
LAB TECHNOLOGIST

SREEDEVI MP
LAB TECHNOLOGIST



View Details



View Report

PERFORMED AT :

DDRC AGILUS PATHLABS LIMITED
 Room A1, Ground Floor, Sitaram Tejal,
 Opp.110KV Substation, Ashwini Junction
 TRICHUR, 680022
 KERALA, INDIA
 Tel : 93334 93334
 Email : customercare.ddrc@agilus.in



Patient Ref. No. 66600006876505

PATIENT NAME : RANJITH K K		REF. DOCTOR : DR. A M ANTO	
CODE/NAME & ADDRESS : CA00010147 - MEDIWHEEL ARCOFEMI HEALTHCARE LIMITED F701A, LADO SARAI, NEW DELHI,SOUTH DELHI, DELHI, SOUTH DELHI 110030 8800465156	ACCESSION NO : 4177WK003243	AGE/SEX : 46 Years	Male
	PATIENT ID : RANJM2511774177	DRAWN :	
	CLIENT PATIENT ID:	RECEIVED : 25/11/2023 10:34:31	
	ABHA NO :	REPORTED : 25/11/2023 15:26:34	

Test Report Status	Preliminary	Results	Units
--------------------	-------------	---------	-------

BUN/CREAT RATIO

BUN/CREAT RATIO 5.4

CREATININE, SERUM

CREATININE 0.91 18 - 60 yrs : 0.9 - 1.3 mg/dL

GLUCOSE, POST-PRANDIAL, PLASMA

GLUCOSE, POST-PRANDIAL, PLASMA 140
Diabetes Mellitus : > or = 200. mg/dL
Impaired Glucose tolerance/
Prediabetes : 140 - 199.
Hypoglycemia : < 55.

GLUCOSE FASTING,FLUORIDE PLASMA

FBS (FASTING BLOOD SUGAR) **137 High**
Diabetes Mellitus : > or = 126. mg/dL
Impaired fasting Glucose/
Prediabetes : 101 - 125.
Hypoglycemia : < 55.

LIVER FUNCTION TEST WITH GGT

BILIRUBIN, TOTAL	0.31	General Range : < 1.1	mg/dL
BILIRUBIN, DIRECT	0.16	General Range : < 0.3	mg/dL
BILIRUBIN, INDIRECT	0.15	0.00 - 1.00	mg/dL
TOTAL PROTEIN	6.6	Ambulatory : 6.4 - 8.3 Recumbant : 6 - 7.8	g/dL
ALBUMIN	4.7	20-60yrs : 3.5 - 5.2	g/dL
GLOBULIN	1.9 Low	2.0 - 4.1	g/dL
ALBUMIN/GLOBULIN RATIO	2.5 High	1.0 - 2.0	RATIO
ASPARTATE AMINOTRANSFERASE	28	Adults : < 40	U/L

JESSY T P
LAB TECHNOLOGIST

DR. SINDHU GEORGE, MBBS, MD
(Reg No TCMC:28380)
QUALITY MANAGER



View Details



View Report

PERFORMED AT :

DDRC AGILUS PATHLABS LIMITED
Room A1, Ground Floor, Sitaram Tejal,
Opp.110KV Substation, Ashwini Junction
TRICHUR, 680022
KERALA, INDIA
Tel : 93334 93334
Email : customercare.ddrc@agilus.in



Patient Ref. No. 66600006876505

PATIENT NAME : RANJITH K K

REF. DOCTOR : DR. A M ANTO

CODE/NAME & ADDRESS : CA00010147 -
 MEDIWHEEL ARCOFEMI HEALTHCARE LIMITED
 F701A, LADO SARAI, NEW DELHI,SOUTH DELHI,
 DELHI,
 SOUTH DELHI 110030
 8800465156

ACCESSION NO : **4177WK003243**
PATIENT ID : RANJM2511774177
CLIENT PATIENT ID:
ABHA NO :

AGE/SEX : 46 Years Male
DRAWN :
RECEIVED : 25/11/2023 10:34:31
REPORTED : 25/11/2023 15:26:34

Test Report Status	Preliminary	Results	Units
--------------------	-------------	---------	-------

(AST/SGOT)			
ALANINE AMINOTRANSFERASE (ALT/SGPT)	49	Adults : < 45	U/L
ALKALINE PHOSPHATASE	70	Adult(<60yrs) : 40 - 130	U/L
GAMMA GLUTAMYL TRANSFERASE (GGT)	90 High	Adult (male) : < 60	U/L

TOTAL PROTEIN, SERUM

TOTAL PROTEIN	6.6	Ambulatory : 6.4 - 8.3 Recumbant : 6 - 7.8	g/dL
---------------	-----	---	------

URIC ACID, SERUM

URIC ACID	5.7	Adults : 3.4-7	mg/dL
-----------	-----	----------------	-------

BIOCHEMISTRY - LIPID

MEDIWHEEL HEALTH CHECKUP ABOVE 40(M)TMT

LIPID PROFILE, SERUM

CHOLESTEROL	151	Desirable : < 200 Borderline : 200-239 High : >or= 240	mg/dL
TRIGLYCERIDES	92	Normal : < 150 High : 150-199 Hypertriglyceridemia : 200-499 Very High : > 499	mg/dL
HDL CHOLESTEROL	41	General range : 40-60	mg/dL
LDL CHOLESTEROL, DIRECT	99	Optimum : < 100 Above Optimum : 100-139 Borderline High : 130-159 High : 160-189 Very High : >or= 190	mg/dL
NON HDL CHOLESTEROL	110	Desirable: Less than 130 Above Desirable: 130 - 159	mg/dL

JESSY T P
LAB TECHNOLOGIST

DR. SINDHU GEORGE, MBBS, MD
(Reg No TCMC:28380)
QUALITY MANAGER



View Details



View Report

PERFORMED AT :

DDRC AGILUS PATHLABS LIMITED
 Room A1, Ground Floor, Sitaram Tejal,
 Opp.110KV Substation, Ashwini Junction
 TRICHUR, 680022
 KERALA, INDIA
 Tel : 93334 93334
 Email : customercare.ddrc@agilus.in



Patient Ref. No. 66600006876505

PATIENT NAME : RANJITH K K

REF. DOCTOR : DR. A M ANTO

CODE/NAME & ADDRESS : CA00010147 -
 MEDIWHEEL ARCOFEMI HEALTHCARE LIMITED
 F701A, LADO SARAI, NEW DELHI,SOUTH DELHI,
 DELHI,
 SOUTH DELHI 110030
 8800465156

ACCESSION NO : **4177WK003243**
PATIENT ID : RANJM2511774177
CLIENT PATIENT ID:
ABHA NO :

AGE/SEX : 46 Years Male
DRAWN :
RECEIVED : 25/11/2023 10:34:31
REPORTED : 25/11/2023 15:26:34

Test Report Status	Preliminary	Results	Units
--------------------	-------------	---------	-------

		Borderline High: 160 - 189 High: 190 - 219 Very high: > or = 220	
VERY LOW DENSITY LIPOPROTEIN	18.4	< or = 30.0	mg/dL
CHOL/HDL RATIO	3.7	3.30 - 4.40	
LDL/HDL RATIO	2.4	0.5 - 3.0	

SPECIALISED CHEMISTRY - HORMONE

MEDIWHEEL HEALTH CHECKUP ABOVE 40(M)TMT

THYROID PANEL, SERUM

T3	145.15	20-50 yrs : 60-181	ng/dL
T4	8.80	3.2 - 12.6	µg/dl
TSH 3RD GENERATION	1.630	18-49 yrs : 0.4-4.2	µIU/mL

SPECIALISED CHEMISTRY - TUMOR MARKER

MEDIWHEEL HEALTH CHECKUP ABOVE 40(M)TMT

PROSTATE SPECIFIC ANTIGEN, SERUM

PROSTATE SPECIFIC ANTIGEN	0.300	Age Specific :- <49yrs : <2.5 50-59yrs : <3.5 60-69yrs : <4.5 >70yrs : <6.5	ng/mL
---------------------------	-------	---	-------

CLINICAL PATH - URINALYSIS

MEDIWHEEL HEALTH CHECKUP ABOVE 40(M)TMT

JESSY T P
LAB TECHNOLOGIST

SREEDEVI MP
LAB TECHNOLOGIST

DR. SINDHU GEORGE, MBBS, MD
(Reg No TCMC:28380)
QUALITY MANAGER



View Details



View Report

PATIENT NAME : RANJITH K K		REF. DOCTOR : DR. A M ANTO	
CODE/NAME & ADDRESS : CA00010147 - MEDIWHEEL ARCOFEMI HEALTHCARE LIMITED F701A, LADO SARAI, NEW DELHI,SOUTH DELHI, DELHI, SOUTH DELHI 110030 8800465156	ACCESSION NO : 4177WK003243	AGE/SEX : 46 Years	Male
	PATIENT ID : RANJM2511774177	DRAWN :	
	CLIENT PATIENT ID:	RECEIVED : 25/11/2023 10:34:31	
	ABHA NO :	REPORTED : 25/11/2023 15:26:34	

Test Report Status	<u>Preliminary</u>	Results	Units
--------------------	--------------------	---------	-------

PHYSICAL EXAMINATION, URINE

COLOR	PALE YELLOW
APPEARANCE	CLEAR

CHEMICAL EXAMINATION, URINE

PH	5.0	4.7 - 7.5
SPECIFIC GRAVITY	1.015	1.003 - 1.035
PROTEIN	NOT DETECTED	NOT DETECTED
GLUCOSE	NOT DETECTED	NOT DETECTED
KETONES	NOT DETECTED	NOT DETECTED
BLOOD	NOT DETECTED	NOT DETECTED
BILIRUBIN	NOT DETECTED	NOT DETECTED
UROBILINOGEN	NORMAL	NORMAL
NITRITE	NOT DETECTED	NOT DETECTED

MICROSCOPIC EXAMINATION, URINE

RED BLOOD CELLS	NOT DETECTED	NOT DETECTED	/HPF
WBC	2-3	0-5	/HPF
EPITHELIAL CELLS	0-1	0-5	/HPF
CASTS	NOT DETECTED		
CRYSTALS	NOT DETECTED		
BACTERIA	NOT DETECTED	NOT DETECTED	

CLINICAL PATH - STOOL ANALYSIS

MEDIWHEEL HEALTH CHECKUP ABOVE 40(M)TMT	RESULT PENDING
PHYSICAL EXAMINATION,STOOL	RESULT PENDING
CHEMICAL EXAMINATION,STOOL	RESULT PENDING



View Details



View Report

PERFORMED AT :

DDRC AGILUS PATHLABS LIMITED
Room A1, Ground Floor, Sitaram Tejal,
Opp.110KV Substation, Ashwini Junction
TRICHUR, 680022
KERALA, INDIA
Tel : 93334 93334
Email : customercare.ddrc@agilus.in



Patient Ref. No. 66600006876505

PATIENT NAME : RANJITH K K

REF. DOCTOR : DR. A M ANTO

CODE/NAME & ADDRESS : CA00010147 -
 MEDIWHEEL ARCOFEMI HEALTHCARE LIMITED
 F701A, LADO SARAI, NEW DELHI,SOUTH DELHI,
 DELHI,
 SOUTH DELHI 110030
 8800465156

ACCESSION NO : **4177WK003243**
PATIENT ID : RANJM2511774177
CLIENT PATIENT ID:
ABHA NO :

AGE/SEX : 46 Years Male
DRAWN :
RECEIVED : 25/11/2023 10:34:31
REPORTED : 25/11/2023 15:26:34

Test Report Status	<u>Preliminary</u>	Results	Units
--------------------	--------------------	---------	-------

MICROSCOPIC EXAMINATION,STOOL

RESULT PENDING



[View Details](#)



[View Report](#)

PERFORMED AT :

DDRC AGILUS PATHLABS LIMITED
 Room A1, Ground Floor, Sitaram Tejal,
 Opp.110KV Substation, Ashwini Junction
 TRICHUR, 680022
 KERALA, INDIA
 Tel : 93334 93334
 Email : customercare.ddrc@agilus.in



Patient Ref. No. 66600006876505



MEDICAL EXAMINATION REPORT (MER)

If the examinee is suffering from an acute life threatening situation, you may be obliged to disclose the result of the medical examination to the examinee.

1. Name of the examinee	: Mr./Mrs./Ms RAW JITH K.K
2. Mark of Identification	: (Mole/Scar/any other (specify location)): L1 - PALM
3. Age/Date of Birth	: 19.5.1977 Gender: F/M
4. Photo ID Checked	: (Passport/Election Card/PAN Card/Driving Licence/Company ID) AAD AAR

PHYSICAL DETAILS:

a. Height..... 164 (cms)	b. Weight..... 82 (Kgs)	c. Girth of Abdomen..... 99 (cms)
d. Pulse Rate..... 70 (/Min)	e. Blood Pressure:	Systolic Diastolic
	1 st Reading	146 90
	2 nd Reading	

FAMILY HISTORY:

Relation	Age if Living	Health Status	If deceased, age at the time and cause
Father	83	DM	
Mother	79	good	
Brother(s)	-	good	
Sister(s)	40	✓	

HABITS & ADDICTIONS: Does the examinee consume any of the following?

Tobacco in any form	Sedative	Alcohol
no	no	occasionally

PERSONAL HISTORY

- a. Are you presently in good health and entirely free from any mental or Physical impairment or deformity. If No, please attach details. **Y/N**
- b. Have you undergone/been advised any surgical procedure? **Y/N**
- c. During the last 5 years have you been medically examined, received any advice or treatment or admitted to any hospital? **Y/N**
- d. Have you lost or gained weight in past 12 months? **Y/N**

Have you ever suffered from any of the following?

- Psychological Disorders or any kind of disorders of the Nervous System? **Y/N**
- Any disorders of Respiratory system? **Y/N**
- Any Cardiac or Circulatory Disorders? **Y/N**
- Enlarged glands or any form of Cancer/Tumour? **Y/N**
- Any Musculoskeletal disorder? **Y/N**
- Any disorder of Gastrointestinal System? **Y/N**
- Unexplained recurrent or persistent fever, and/or weight loss **Y/N**
- Have you been tested for HIV/HBsAg / HCV before? If yes attach reports **Y/N**
- Are you presently taking medication of any kind? **Y/N**

DDRC SRL Diagnostics Limited

Corp. Office: DDRC SRL Tower, G- 131, Panampilly Nagar, Ernakulam - 682 036
Ph No. 0484-2318223, 2318222, e-mail: info@ddrcsrl.com, web: www.ddrcsrl.com

Corp. Office: DDRC SRL Tower, G-131, Panampilly Nagar, Ernakulam - 682 036. Ph No. 2310688, 2318222. web: www.ddrcsrl.com

• Any disorders of Urinary System?

Y/N

• Any disorder of the Eyes, Ears, Nose, Throat or Mouth & Skin

Y/N

FOR FEMALE CANDIDATES ONLY

a. Is there any history of diseases of breast/genital organs?

Y/N

d. Do you have any history of miscarriage/abortion or MTP

Y/N

b. Is there any history of abnormal PAP Smear/Mammogram/USG of Pelvis or any other tests? (If yes attach reports)

Y/N

e. For Parous Women, were there any complication during pregnancy such as gestational diabetes, hypertension etc

Y/N

c. Do you suspect any disease of Uterus, Cervix or Ovaries?

Y/N

f. Are you now pregnant? If yes, how many months?

Y/N

CONFIDENTIAL COMMENTS FROM MEDICAL EXAMINER

➤ Was the examinee co-operative?

Y/N

➤ Is there anything about the examinee's health, lifestyle that might affect him/her in the near future with regard to his/her job?

Y/N

➤ Are there any points on which you suggest further information be obtained?

Y/N

➤ Based on your clinical impression, please provide your suggestions and recommendations below;

To reduce fatty food and do regular exercises

➤ Do you think he/she is MEDICALLY FIT or UNFIT for employment *Fit*

MEDICAL EXAMINER'S DECLARATION

I hereby confirm that I have examined the above individual after verification of his/her identity and the findings stated above are true and correct to the best of my knowledge.

Name & Signature of the Medical Examiner :

[Handwritten Signature]

Seal of Medical Examiner :

Dr. A. M. ANTO (RIL)
B.Sc, MBBS; DIH (Cal), PGDh
Reg. No : 5667
CONSULTANT
DDRC AGILUS PATHLABS LIMITED
THRISSUR - 680 022



Name & Seal of DDRC SRL Branch :

Date & Time :

27-11-2023

DDRC SRL Diagnostics Limited

Corp. Office: DDRC SRL Tower, G- 131, Panampilly Nagar, Ernakulam - 682 036
Ph No. 0484-2318223, 2318222, e-mail: info@ddrcsrl.com, web: www.ddrcsrl.com

Regd. Office: 4th Floor, Prime Square, Plot No.1, Gaiwadi Industrial Estate, S.V. Road, Goregaon (West), Mumbai - 400062.

ID: 74 25-11-2023 08:16:23

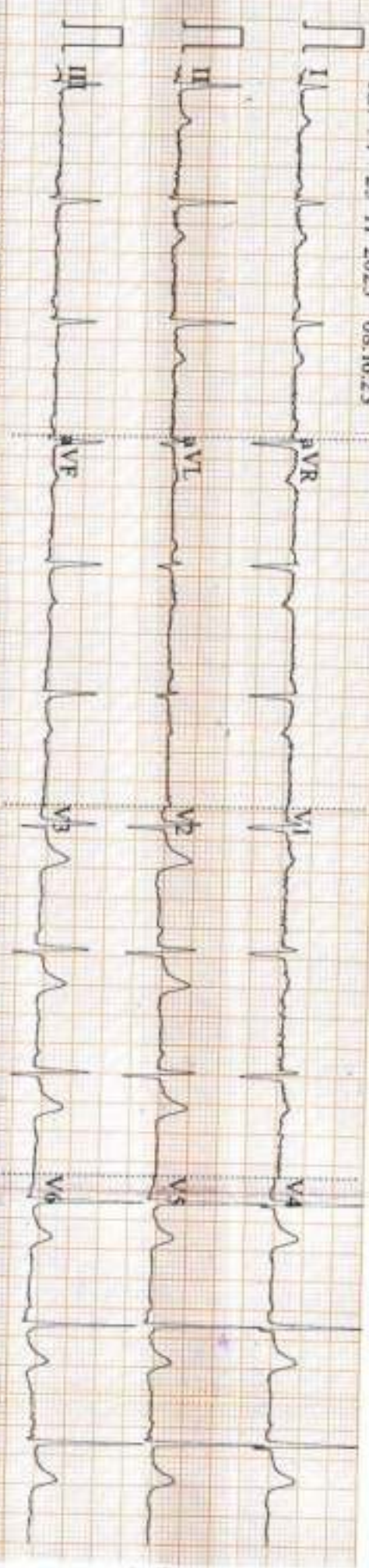

0.67-35Hz AC50 25mm/s 10mm/mV 73 V1.0 SEMIP V1.7

Asuw CC



Drishyam Eye Care Hospital LLP

See The World With Us



VISION CERTIFICATE

This is to certify that..... RANJITH K. K 46/0 has been examined and results are as follows

	Right Eye	Left Eye
Distant Vision	: 6/36 → -1.50 DS x 6/6	6/36 → -1.50 DS x 6/6
Near vision	: Add +1.50 N6	Add +1.50 - N6
IOP(Intra ocular pressure)	: 17 (mm of Hg) (wal)	19 (mm of Hg)
Anterior segment	: Normal	Normal
Fundus	: Normal	Normal
Squint	: Nil	Nil
Colour Vision	: Normal	Normal

Doctor's Signature

Reshmi

Place : Thrissur
Date : 25/11/2023



DR. RESHMI E. GEORGE
M.B.B.S., MS(OPH)
CONSULTANT OPHTHALMOLOGIST
Reg.No : 44076

Patient Name: Mr. RANJITH	Age: 46 Y	Sex: Male
Ref. Consultant :	AC No:	Date: 25.11 .2023
Clinical details: Health check up		

USG ABDOMEN AND PELVIS

Liver measures 18 cm, enlarged in size and fatty in echotexture. No focal lesions seen. PV and CBD are normal in course and calibre. No dilatation of intrahepatic biliary radicals seen. Subphrenic spaces are normal.

Gall bladder is contracted likely post prandial.

Spleen measures 10.5 cm, normal in size and echotexture. No focal or diffuse lesions seen.

Pancreas head normal, body and tail is obscured.

Right kidney measures 11.4 x 5.3 cm. Normal in size and cortical echogenicity. Cortico medullary differentiation is maintained. No calculus or mass seen. No dilatation of pelvicalyceal system.

Left kidney measures 10.2 x 6.1 cm. Normal in size and cortical echogenicity. Cortico medullary differentiation is maintained. No calculus seen. No dilatation of pelvicalyceal system. **Shows a 2 x 2.1 cm cyst in the interpolar region.**

Urinary bladder is distended. Wall appears normal. No calculus or mass seen.

Prostate measures 18 cc, normal

No ascites. Upper para aortic area normal. No significant bowel wall thickening noted.

IMPRESSION

- **Hepatomegaly with grade II fatty infiltration.**
- **Left renal simple cyst.**

DR. BHARATH CHANDRAN G.
MBBS, MD-REG NO: 53107(TCMC)
CONSULTANT RADIOLOGIST

Thanks for your referral. Ultrasound reports need not be fully accurate. It has to be correlated clinically and with relevant investigations.

Dr. BHARATH CHANDRAN G
MBBS, MD
CONSULTANT RADIOLOGIST
Reg. No. : 53107 (TCMC)



To,

Mediowheel

Postoffice, Govt.

Reg: Dental test

J. under signed Rajitha. 11/11/2022.
my concern letter. for. dental work to do.
for dental. check up. in my 13 year old child

Rajitha. 11/11/2022





ഭാരത സർക്കാർ
GOVERNMENT OF INDIA



രഞ്ജിത് കെ കെ
Ranjith K K

അച്ഛൻ : എ കെ ശ്രീനാരായണൻ

Father : A K SREENARAYANAN

ജനന വർഷം/Year of Birth: 1977

പുരുഷൻ / Male



5835 6367 1764



ആധാർ - സാധാരണക്കാരന്റെ അവകാശം
Age: 46 Yrs. 96678570662

R



RANJITH K K 46Y/M WK 3243 CHEST-PA 25-Nov-23 08:13 AM

DDRC AGILUS, THRISSUR, PH9446425900

Name: RANJITH K K**Date: 25.11.2023****Age/Sex: 46 Y /MALE****CHEST X-RAY (PA View):**

Trachea is central.

Cardiac shadow appears normal in size and configuration.

Both lung fields are clear.

Bilateral costophrenic and cardiophrenic angles are clear.

No focal consolidation, effusion, pulmonary edema or pneumothorax.

Both hila appear normal.

Bony thorax and soft tissues are unremarkable.

IMPRESSION:

- **No significant abnormality detected.**



[Handwritten signature]
DR. ALPHA MARIA ABRAHAM
DMRD, DNB-REG NO:52753
CONSULTANT RADIOLOGIST

Dr. ALPHA MARIA ABRAHAM
DMRD, DNB
CONSULTANT RADIOLOGIST
Reg.No: 52753 (TCMC)

DDRC AGILUS

RANJITH K K (46 M)

ID: 26993

Date: 25-Nov-23

Exec Time : 0 m 0 s

Stage Time : 0 m 20 s

HR: 83 bpm

Protocol: Bruce

Stage: Supine

Speed: 0 mph

Grade: 0 %

(THR: 156 bpm)

B.P: 146 / 90

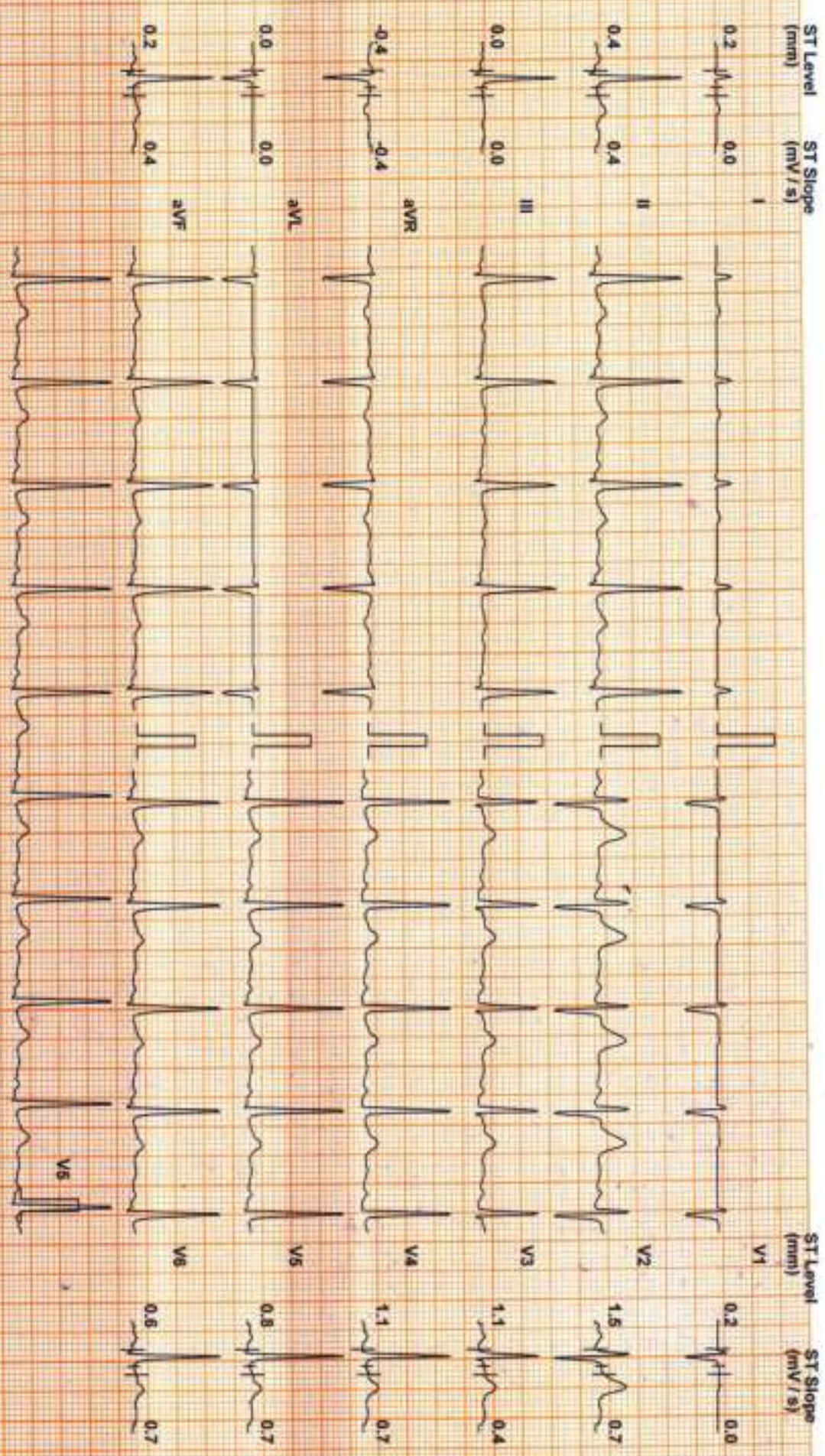

RANJITH K K (46 M)

ID: 26893

Date: 25-Nov-23

Exec Time : 0 m 0 s

Stage Time : 0 m 24 s HR: 94 bpm

Protocol: Bruce

Stage: Standing

Speed: 0 mph

Grade: 0 %

(THR: 156 bpm)

B.P: 146 / 90

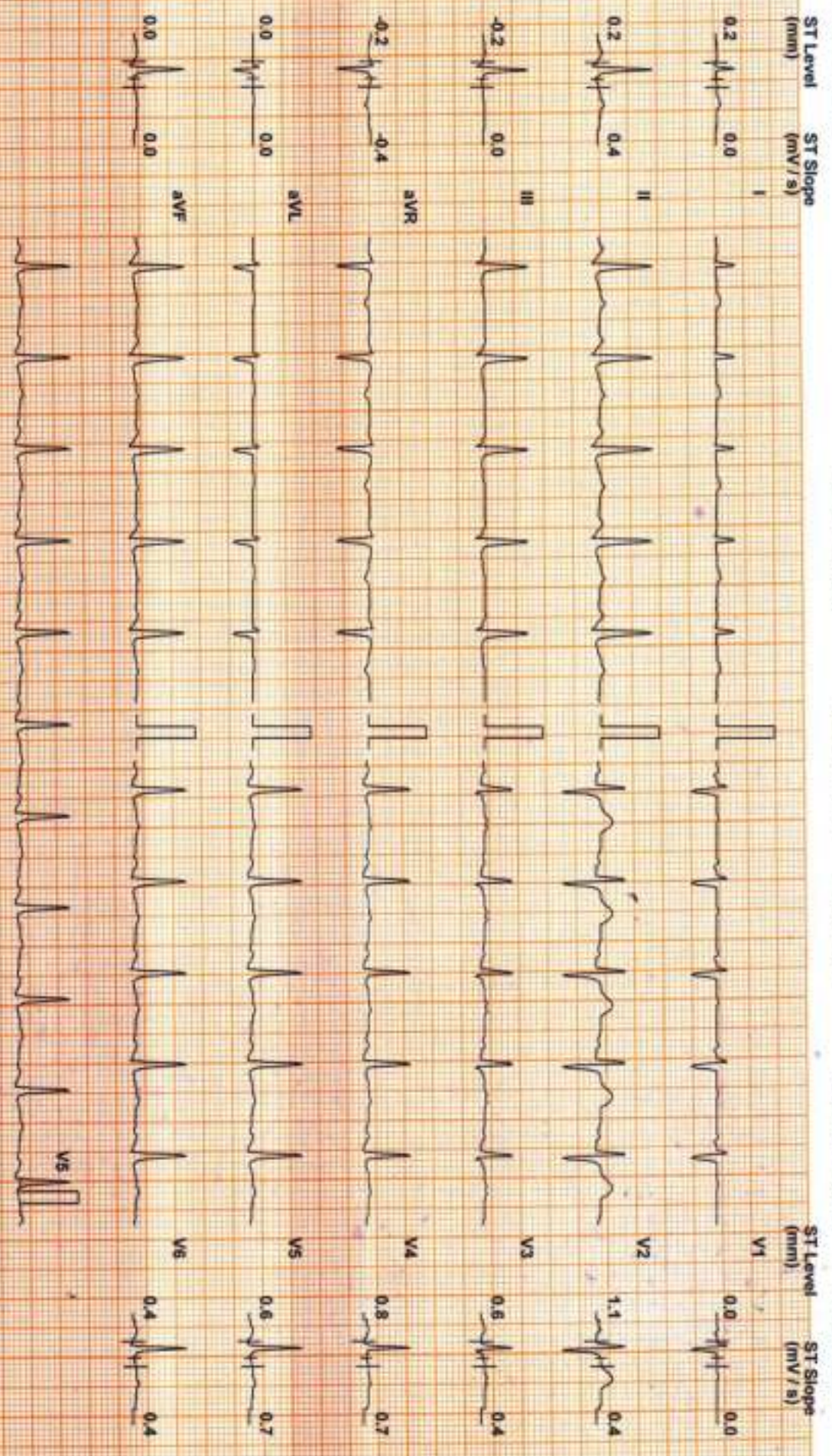

Chart Speed: 25 mm/sec
50mm CS-20 V14

Filter: 35 Hz

Mains Filter ON

Amp: 10 mm
Linked Median

no = R - 60 ms J = R + 60 ms Pnd J = J + 60 ms

RANJITH K K (46 M)

ID: 26893

Date: 25-Nov-23

Exec Time : 3 m 0 s

Stage Time : 3 m 0 s

HR: 123 bpm

Protocol: Bruce

Stage: 1

Speed: 1.7 mph

Grade: 10 %

(THR: 156 bpm)

E.P: 149 / 94

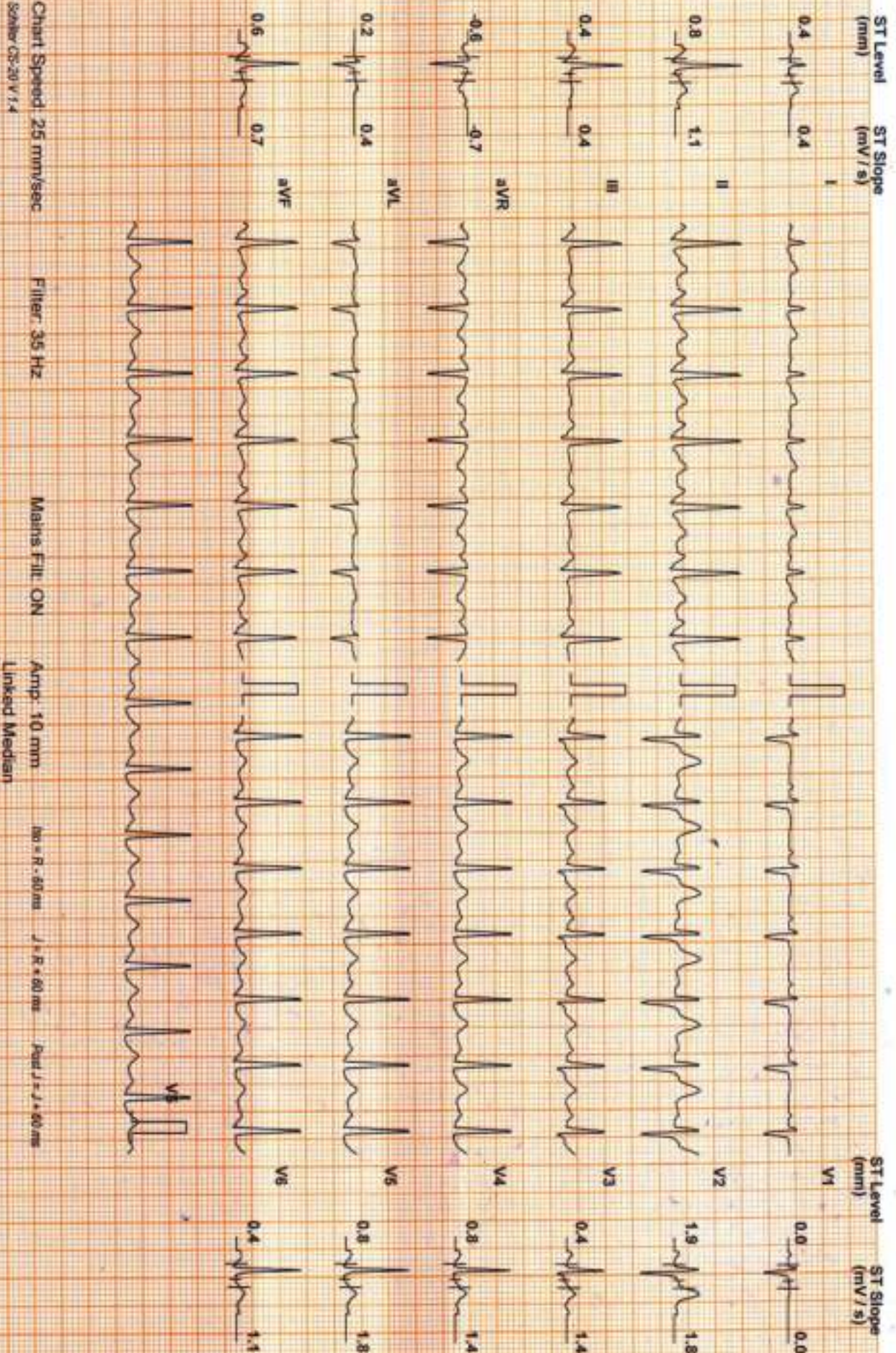

DDRC AGILUS

RANJITH K K (46 M)

ID: 26893

Date: 25-Nov-23 Exec Time : 6 m 0 s

Stage Time : 3 m 0 s

HR: 149 bpm

Protocol: Bruce

Stage: 2

Speed: 2.5 mph

Grade: 12 %

(THR: 156 bpm)

B.P: 154 / 98

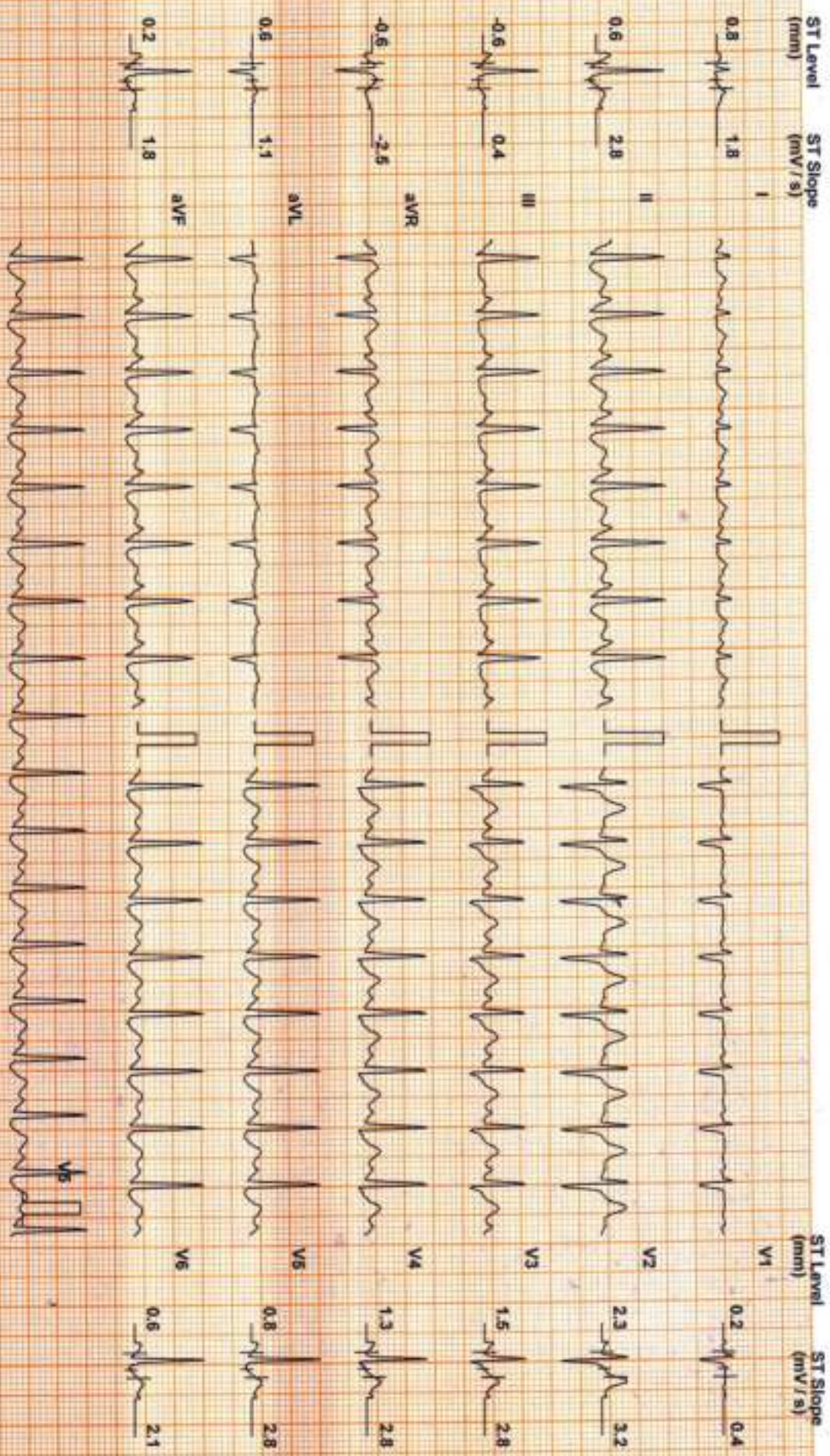

Chart Speed: 25 mm/sec
Scale: GS-20 V14

Filter: 35 Hz

Main Filter: ON

Amp: 10 mm
Linked Median

PR = 160 ms
J = 60 ms
PQ = 60 ms

DDRC AGILUS

RANJITH K K (46 M)

ID: 26893

Date: 25-Nov-23 Exec Time : 6 m 11 s Stage Time : 0 m 11 s HR: 148 bpm

Protocol: Bruce

Stage: Peak Ex

Speed: 3.4 mph Grade: 14 % (THR: 156 bpm) B.P.: 158 / 102

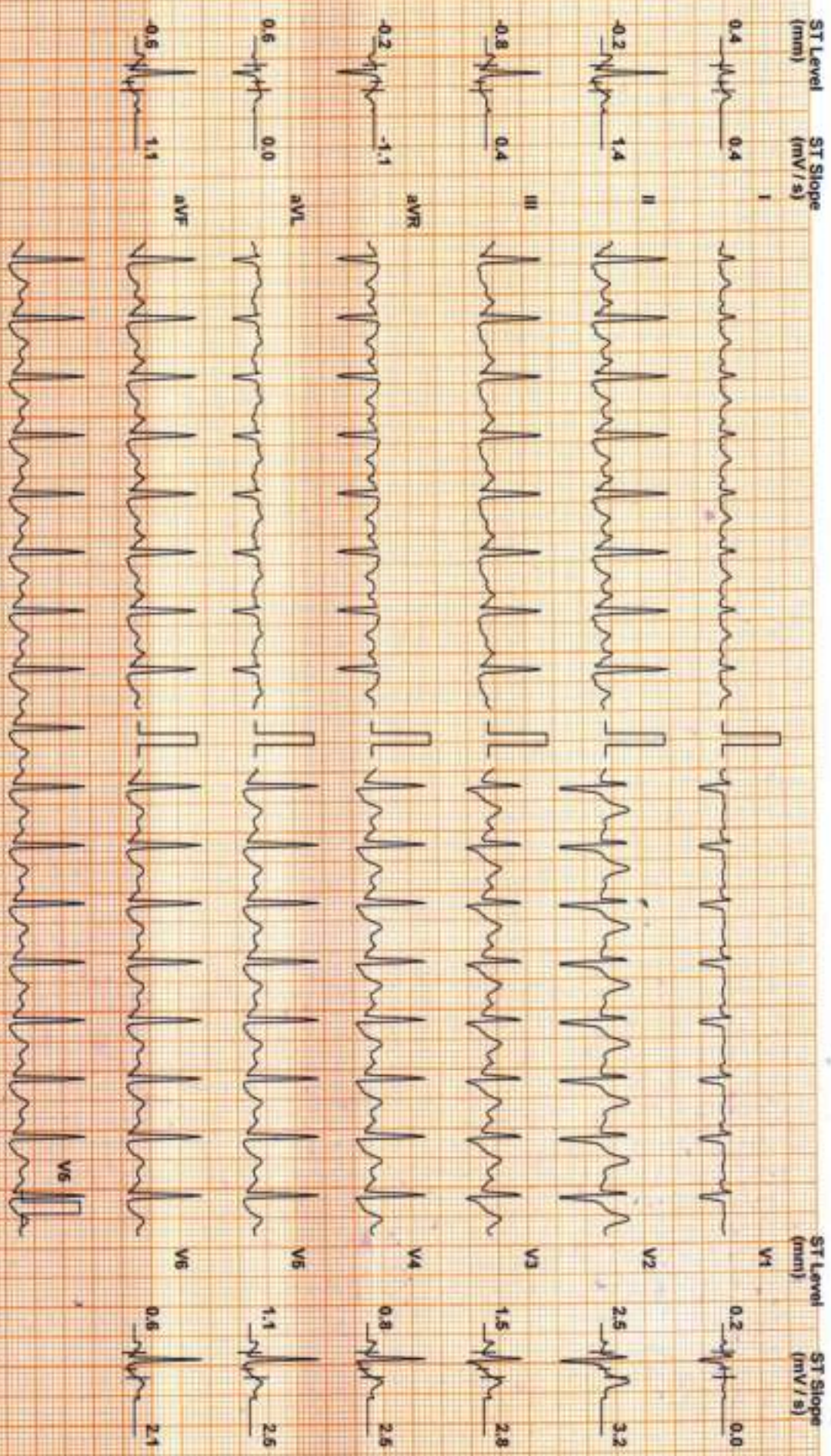

Chart Speed 25 mm/sec
Scale: 0.5 V / 1.1

Filter: 35 Hz

Main Filter ON

Amp: 10 mm
Linked Median

100 = R - 60 ms
J = R + 60 ms
Pqd J = J + 60 ms

RANJITH K K (46 M)

ID: 26893

Date: 25-Nov-23

Recovery : 2 m 0 s

Stage Time : 2 m 0 s

HR: 108 bpm

Protocol: Bruce

Stage: Recovery(1)

Speed: 0 mph

Grade: 0 %

(THR: 156 bpm)

B.P: 154 / 96

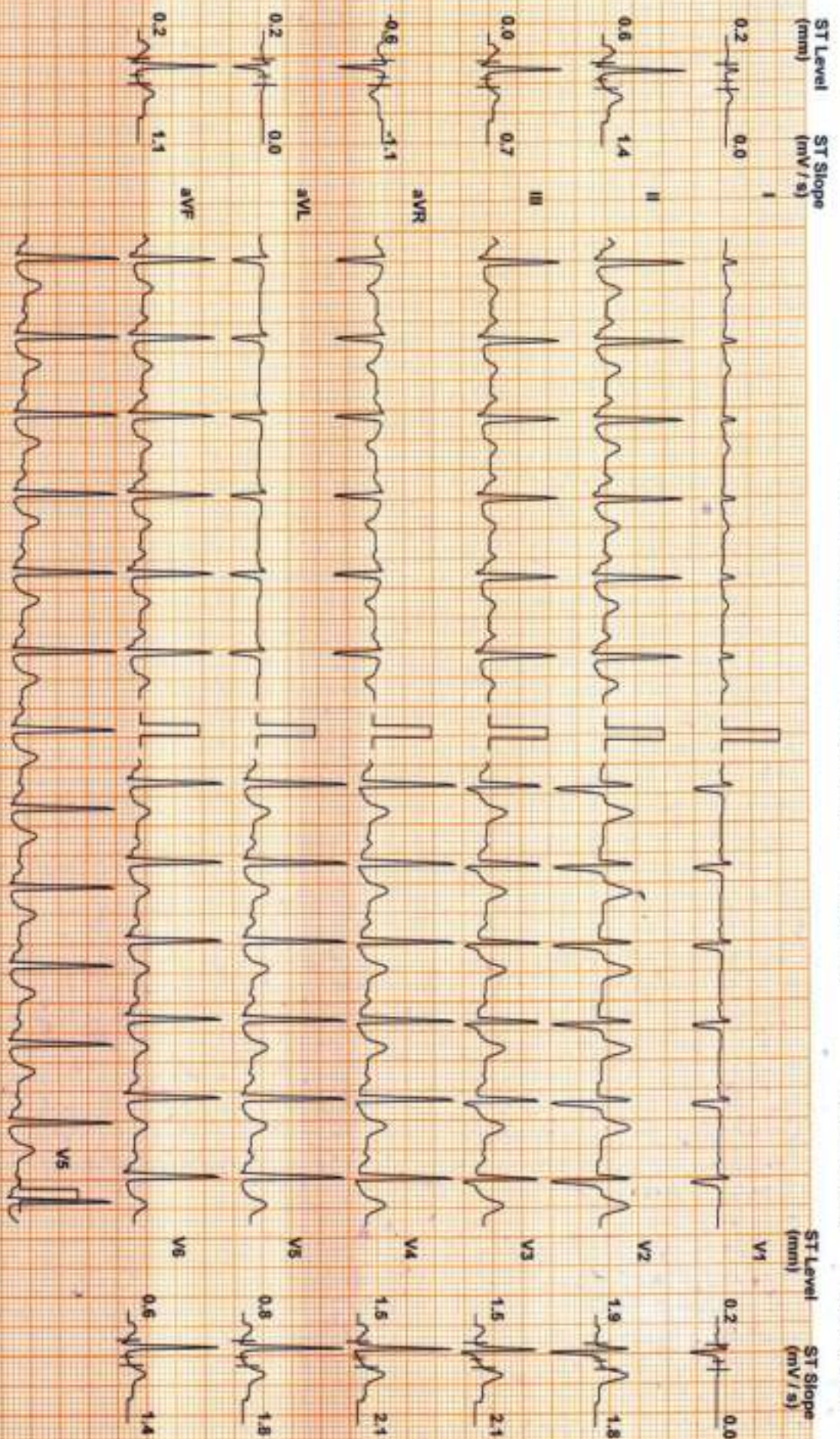

Chart Speed: 25 mm/sec
Filter: 35 Hz
Mainline Filtr: ON
Amp: 10 mm
Mo = R - 60 ms
J + R = 60 ms
Pwr J + J = 60 ms
Scale: C9, 20 V, 1 s

DDRC AGILUS

RANJITH K K (46 M)

ID: 26893

Date: 25-Nov-23

Recovery : 4 m 0 s

Stage Time : 2 m 0 s

HR: 100 bpm

Protocol: Bruce

Stage: Recovery(2)

Speed: 0 mph

Grade: 0 %

(THR: 156 bpm)

B.P: 149 / 92

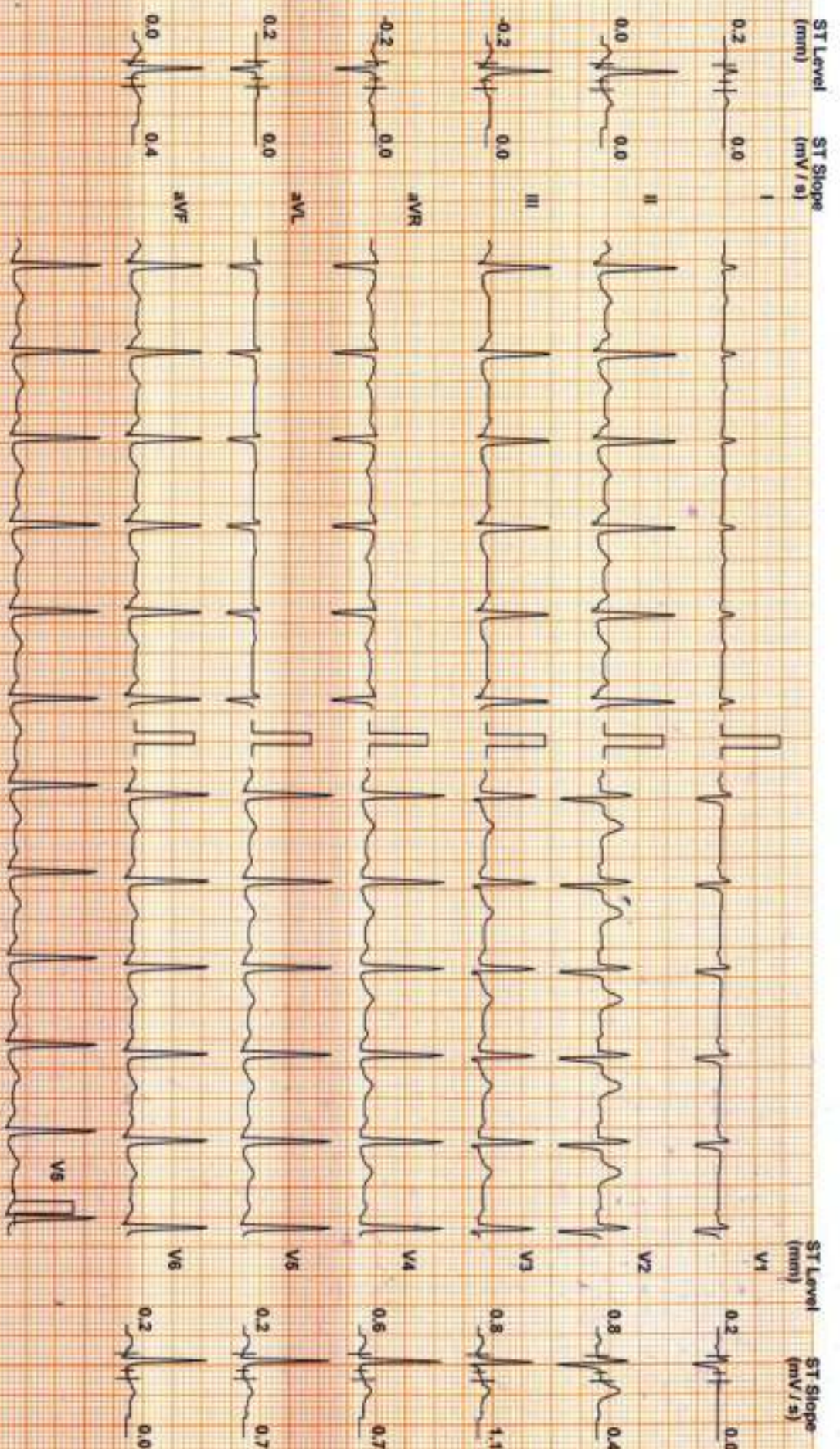

Chart Speed: 25 mm/sec
Sens: CS-20 V14

Filter: 35 Hz

Main: Filtr. ON

Ampl: 10 mm

bw = R = 60 ms

J = R = 60 ms

Pos: J = J = 60 ms

Linked Median

DDRC AGILUS

RANJITH K K (46 M)

ID: 26893

Date: 25-Nov-23

Recovery : 6 m 0 s

Stage Time : 2 m 0 s

HR: 94 bpm

Protocol: Bruce

Stage: Recovery(3)

Speed: 0 mph

Grade: 0 %

(THR: 156 bpm)

B.P: 145 / 88

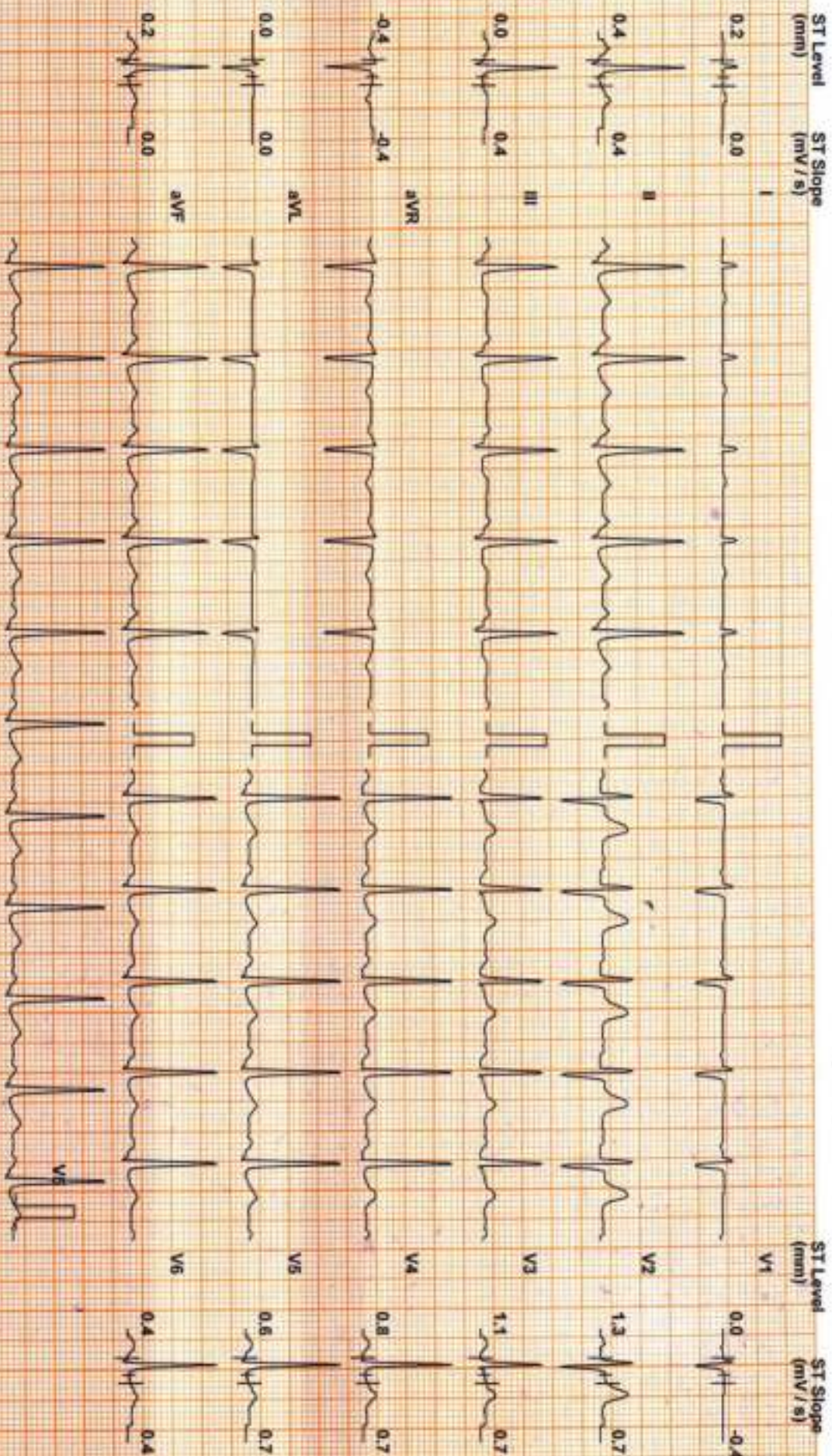

Chart Speed: 25 mm/sec
Scale: CS: 20 V/14

Filter: 35 Hz

Mains Fil: ON

Amp: 10 mm
Linked Median

AV - R - 60 ms

J - R - 60 ms

Post J - J - 60 ms

DDRC AGILUS

Patient Details **Date:** 25-Nov-23 **Time:** 10:59:23 AM
Name: RANJITH K K **ID:** 26893
Age: 46 y **Sex:** M **Height:** 164 cms **Weight:** 86 Kgs
Clinical History:

Medications:

Test Details

Protocol: Bruce **Pr.MHR:** 174 bpm **THR:** 156 (90 % of Pr.MHR) bpm
Total Exec. Time: 6 m 11 s **Max. HR:** 149 (86% of Pr.MHR) bpm **Max. Mets:** 10.20
Max. BP: 158 / 102 mmHg **Max. BP x HR:** 23542 mmHg/min **Min. BP x HR:** 7304 mmHg/min
Test Termination Criteria:

Protocol Details

Stage Name	Stage Time (min : sec)	Mets	Speed (mph)	Grade (%)	Heart Rate (bpm)	Max. BP (mm/Hg)	Max. ST Level (mm)	Max. ST Slope (mV/s)
Supine	0 : 20	1.0	0	0	83	146 / 90	-0.42 aVR	0.71 V2
Standing	0 : 24	1.0	0	0	94	146 / 90	-0.85 aVR	1.06 II
1	3 : 0	4.6	1.7	10	123	149 / 94	-0.64 aVR	2.12 V2
2	3 : 0	7.0	2.5	12	149	154 / 96	-0.85 aVR	3.89 V2
Peak Ex	0 : 11	10.2	3.4	14	148	158 / 102	-0.85 III	3.89 V2
Recovery(1)	2 : 0	1.8	1	0	108	154 / 96	-1.06 aVR	4.80 V2
Recovery(2)	2 : 0	1.0	0	0	100	149 / 92	-0.64 aVR	2.12 V3
Recovery(3)	2 : 0	1.0	0	0	94	145 / 88	-0.42 aVR	1.06 V3
Recovery(4)	0 : 2	1.0	0	0	95	145 / 88	-0.42 aVR	1.42 III

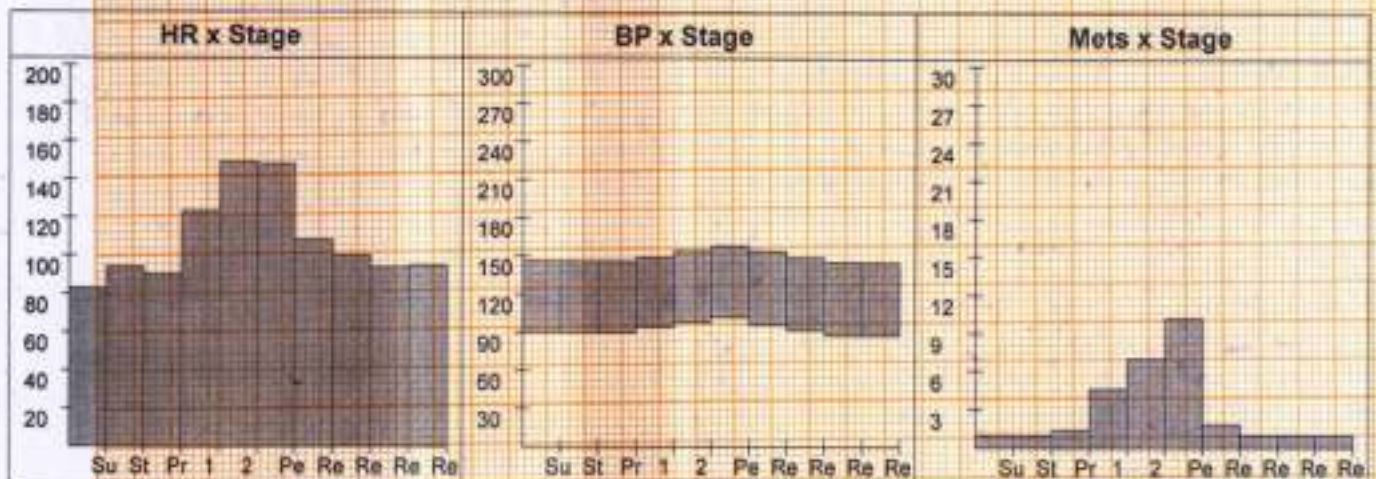

DDRC AGILUS

Patient Details

Date: 25-Nov-23

Time: 10:59:23 AM

Name: RANJITH K K ID: 26893

Age: 46 y

Sex: M

Height: 164 cms

Weight: 86 Kgs

Interpretation

Exercised upto 6 minutes 11 sec
no angina

no arrhythmias

no ST depression

Test negative for inducible ischemia

Dr. PRAMOD, V. R.
MD(Medicine), DM(Card)
Reg. No: 27265
Consultant Cardiologist
ASWINI HOSPITAL, THRISSUR
Mob: 9447524890



Ref. Doctor: _____

Doctor: _____

(Summary Report edited by user)