

भारत सरकार
संघीय स्वास्थ्य विभाग



मनीष बंसल
Manish Bansal
जन्म तिथि / DOB : 19/07/1986
पुरुष / MALE

4486 0168 7027

मेरा आधार, मेरी पहचान

Issue Date: 28/05/2015

PLUS ULTRASOUND
4/ Harsh Vihar, Pains Pura,
Delhi-110034
M. 011-42480101, 95399913051
E-mail: onepiusul@gmail.com

Handwritten signature

DR. NHINAGARWAL
MBBS, MD
Regn. No. DMC-R-1436

भारत सरकार
संघीय स्वास्थ्य विभाग

पता: दत्त, धनराज बंसल, बी-2/230, मोडर्न
अपार्टमेंट, रोहिणी सेक्टर 15, उत्तर दिल्ली,
दिल्ली - 110089

Address: C/O - Dharampal Bansal, B-2/230,
Modern Apartment, Rohini Sector 15, North
West Delhi, Delhi, 110089

Print Date: 19/04/2021

1947

4486 0168 7027

www.uidai.gov.in

help@uidai.gov.in



OnePLUS
Ultrasound Lab
— QUALITY FIRST... ALWAYS! —

Dr. Nitin Agarwal

Pathologist & Director
Ex. Sr. Res. MAMC
& Lok Nayak Hospital
Ex. Chief of Lab Dr. Lal Path Labs.

Dr. Pooja (Garg) Agarwal

Radiologist & Director
MAMC & Lok Nayak Hospital

I visited the one plus ultrasound lab on 14/04/2023. one plus lab asked me for stool test but I ~~was~~ refused to give stool test as I feel it is not required.

Dr. NITIN AGARWAL
MBBS, MD
Regn. No. DMC-R-1436

Manish Bansal
EC. no 85300
Bank of Baroda.

47, Harsh Vihar, Pitampura, New Delhi-110034 | Ph.: 011-42480101, 9599913051

E-mail: oneplusul@gmail.com | Web.: www.oneplusul.in

Clinical correlation is essential for final diagnosis. • If test results are unsatisfactory please contact personally or on phone. • This report is for perusal of doctors only
• All disputes Subject to Delhi Jurisdiction only. • Not for medicolegal purposes. • All congenital anomalies in a foetus may not be diagnosed in routine obstetric ultrasound



Manish

Dr. NITIN AGARWAL
MBBS, MCh
Rega. No. DMC-R-1436

ONEPLUS ULTRASOUND LAB
47, Harsh Vihar, Pitam Pura,
Delhi-110034
Ph. 011-42480101, 9599913051
E-mail: oneplusul@gmail.com

ONEPLUS ULTRASOUND LAB

47, HARSH VIHAR, PITAMPURA, DELHI- 110034

Mr. MANISH BANSAL
Age : 37M
Ref. by : MEDWHEEL
Indication1 :
Indication2 :
Indication3 :
COMMENTS : Normal ECG.

ID : 2213
HMM : 176/114
Recorded : 14-4-2023 10:05
Medication1 :
Medication2 :
Medication3 :

BPM : 80
BP : 126/80
P Axis : 64 deg
QRS Axis : 66 deg
T Axis : 19 deg

P duration : 86 msec
PR duration : 136 msec
QRS duration : 106 msec
QT interval : 326 msec
QTc interval : 361 msec

Unconfirmed Report Reviewed By:

Cardiologist

Dr. P.K. Gupta
Dr. P.K. GUPTA
MBBS, MD
Reg. No-1071

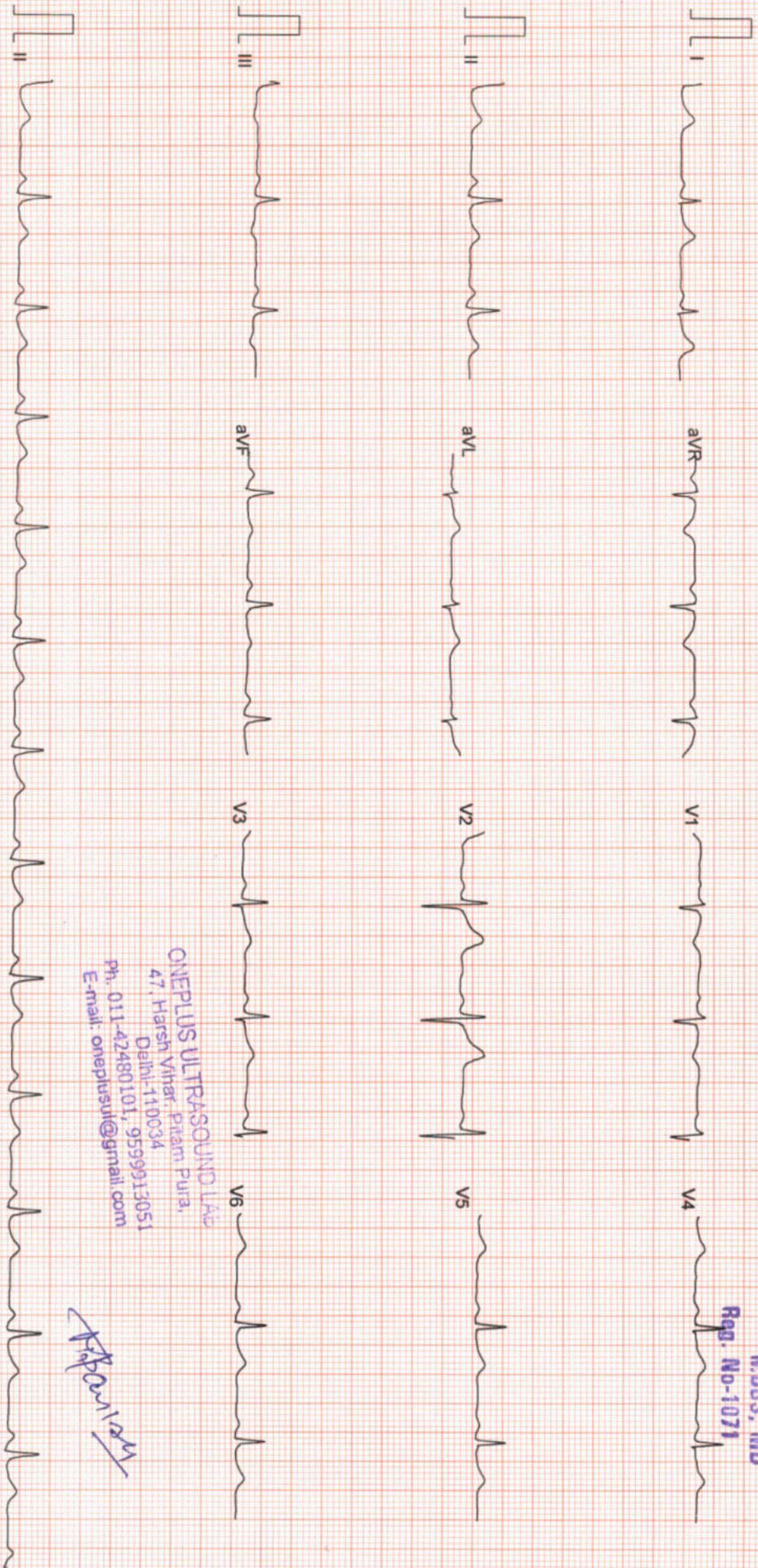

ONEPLUS ULTRASOUND LAB
47, Harsh Vihar, Pitam Pura,
Delhi-110034

Ph. 011-42480101, 9599913051
E-mail: oneplusul@gmail.com

Dr. P.K. Gupta

Filtered

25mm/sec 10mm/mV

CardiCom, INDIA

ONEPLUS ULTRASOUND LAB

47, HARSH VIHAR PITAMPURA DELHI 110034

ID : 999
 HWVT : 176/114
 Recorded : 14-4-2023 10:07

Mr. MANISH BANSAL
 Age/Sex : 37/M
 Ref. by : MEDIWHEEL
 Indication1 :
 Indication2 :
 Indication3 :

TREADMILL TEST SUMMARY REPORT
 History: BRUCE
 Medication1 :
 Medication2 :
 Medication3 :

PHASE	PHASE TIME	STAGE TIME	SPEED (Km./Hr.)	GRADE (%)	H.R. (BPM)	B.P. (mmHg)	RPP X100	II	ST LEVEL (mm) V2	V5	METS
SUPINE											
STANDING					86	126/80	108	0.4	1.2	0.3	
STAGE 1	2:59	2:59	2.70	10.00	94	126/80	118	0.4	1.2	0.4	
STAGE 2	5:59	2:59	4.00	12.00	121	136/82	164	0.5	1.2	0.3	4.80
STAGE 3	7:14	1:14	5.40	14.00	136	148/86	201	-0.3	1.7	0.0	7.10
PEAK EXER	7:18	1:18			163	148/86	241	0.2	2.7	0.6	8.30
RECOVERY	7:18				164	160/90	262	0.1	2.7	0.5	8.36
	2:59	2:59	0.00	0.00	106	130/82	137	0.1	0.9	0.2	

RESULTS

Exercise Duration : 7:18 Minutes
 Max Heart Rate : 164 bpm 89 % of target heart rate 183 bpm
 Max Blood Pressure : 160/90 mmHg
 Max Work Load : 8.36 METS
 Reason of Termination :

Not for issue of

IMPRESSIONS

[Signature]
Dr. P.K. GUPTA
 Cardiologist
 Reg. No. 1071

ONEPLUS ULTRASOUND LAB
 47, Harsh Vihar, Pitampura,
 Delhi-110034
 Ph. 011-42480101, 9559913051
 E-mail: oneplusul@gmail.com

[Signature]

ONEPLUS ULTRASOUND LAB

Mr. MANISH BANSAL
I.D. : 999
AGE/SEX : 37/M

SUPINE
PRETEST

RECORDED : 14-4-2023 10:07
RATE : 86 BPM
B.P. : 126/80 mmHg

ST @ 10mm/mV
80ms PostJ

RAW E.C.G.

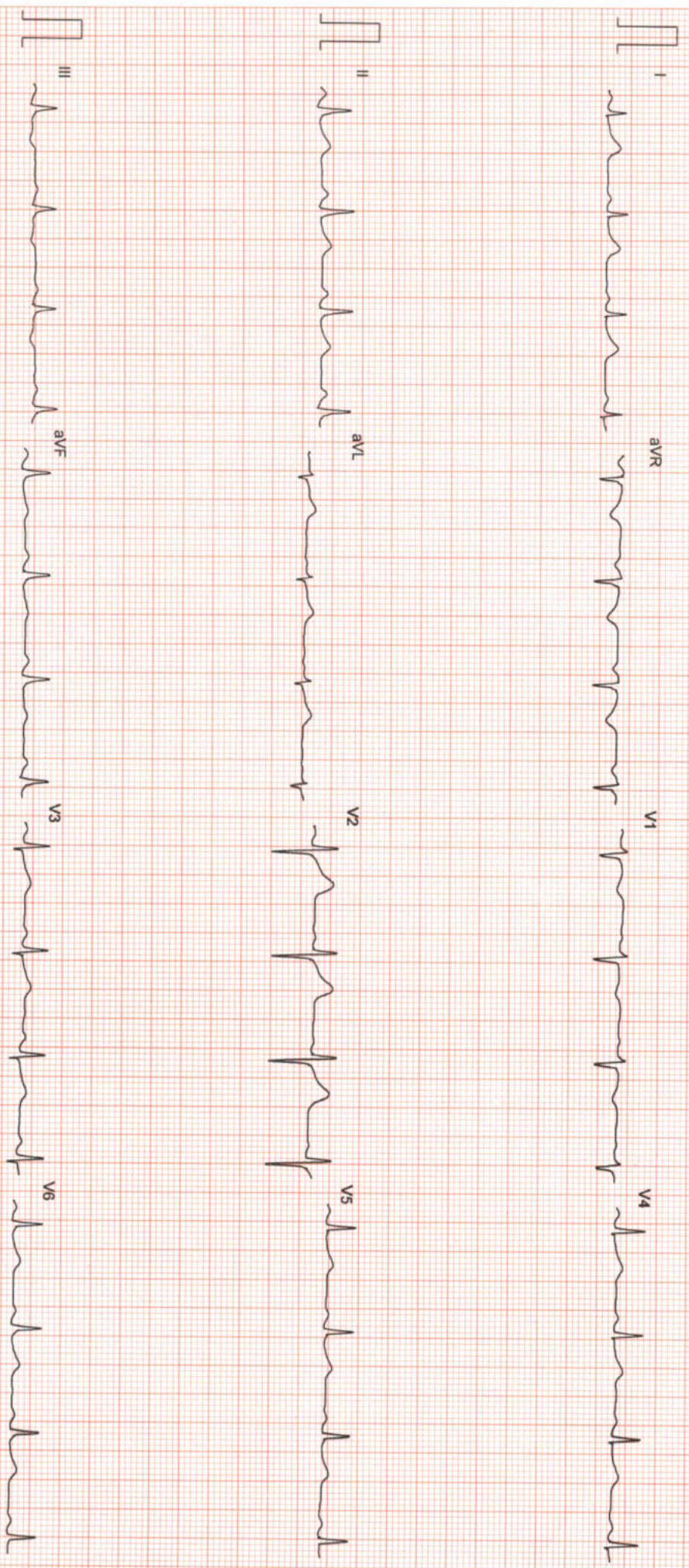

Filtered

25mm/sec 10mm/mV

ONEPLUS ULTRASOUND LAB
47, Harsh Vihar, Pitam Pura,
Delhi-110034

Ph. 011-42480101, 9599913051
E-mail: oneplusul@gmail.com

CardiCom, INDIA Ph.:091-731-2620740, TeleFax:091-731-2431214

Mr. MANISH BANSAL

I.D. : 999

AGE/SEX : 37/M

RECORDED : 14-4-2023 10:07

RATE : 94 BPM

B.P. : 126/80 mmHg

ONEPLUS ULTRASOUND LAB

STANDING
PRETEST

ST @ 10mm/mV
80ms PostJ

LINKED MEDIAN

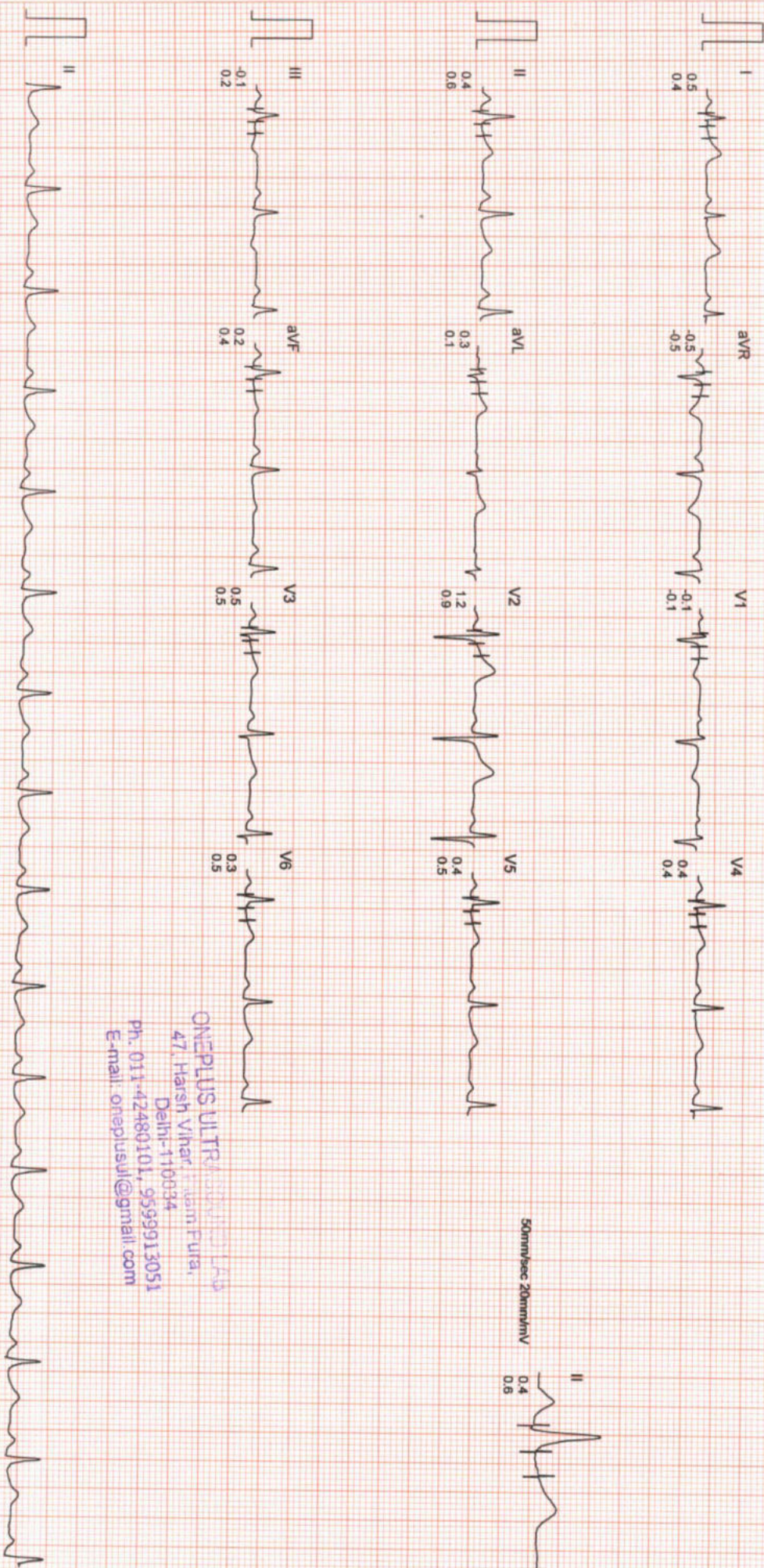

ONEPLUS ULTRASOUND LAB
 47, Harsh Vihar, Indraprastha Extension, F-10, Connaught Place, Delhi-110034
 Ph. 011-42480101, 9599913051
 E-mail: oneplusul@gmail.com

Filtered Computer Corrected Baseline

25mm/sec 10mm/mV

CardCom, INDIA Ph.:091-731-2620740, Telefax:091-731-2431214

ONEPLUS ULTRASOUND LAB

Mr. MANISH BANSAL
I.D. : 999
AGE/SEX : 37/M
RECORDED : 14-4-2023 10:07

RATE : 121 BPM
B.P. : 136/82 mmHg

BRUCE
EXERCISE 1
PHASE TIME : 2:59
STAGE TIME : 2:59

ST @ 10mm/mV
80ms PostJ
SPEED : 2.7 Km./hr.
GRADE : 10.0 %

LINKED MEDIAN

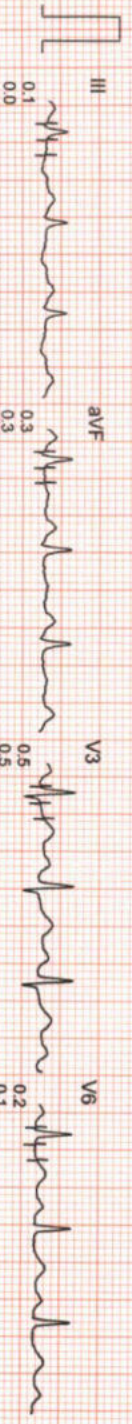
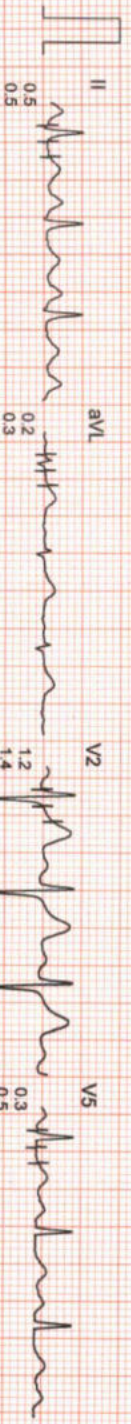

ONEPLUS ULTRASOUND LAB
47, Harsh Vihar, I Indrapur,
Delhi-110034
Ph. 011-42480101, 9559913051
E-mail: oneplusul@gmail.com

50mm/sec 20mm/mV



Filtered

Computer Corrected Baseline

25mm/sec 10mm/mV

CardiCom, INDIA Ph.:091-731-2620740, TeleFax:091-731-2431214

ONEPLUS ULTRASOUND LAB

Mr. MANISH BANSAL
I.D. : 999
AGE/SEX : 37/M
RECORDED : 14-4-2023 10:07

RATE : 136 BPM
B.P. : 148/86 mmHg

BRUCE
EXERCISE 2
PHASE TIME : 5:59
STAGE TIME : 2:59

ST @ 10mm/mV
80ms PostJ
SPEED : 4.0 Km/Hr.
GRADE : 12.0 %
LINKED MEDIAN

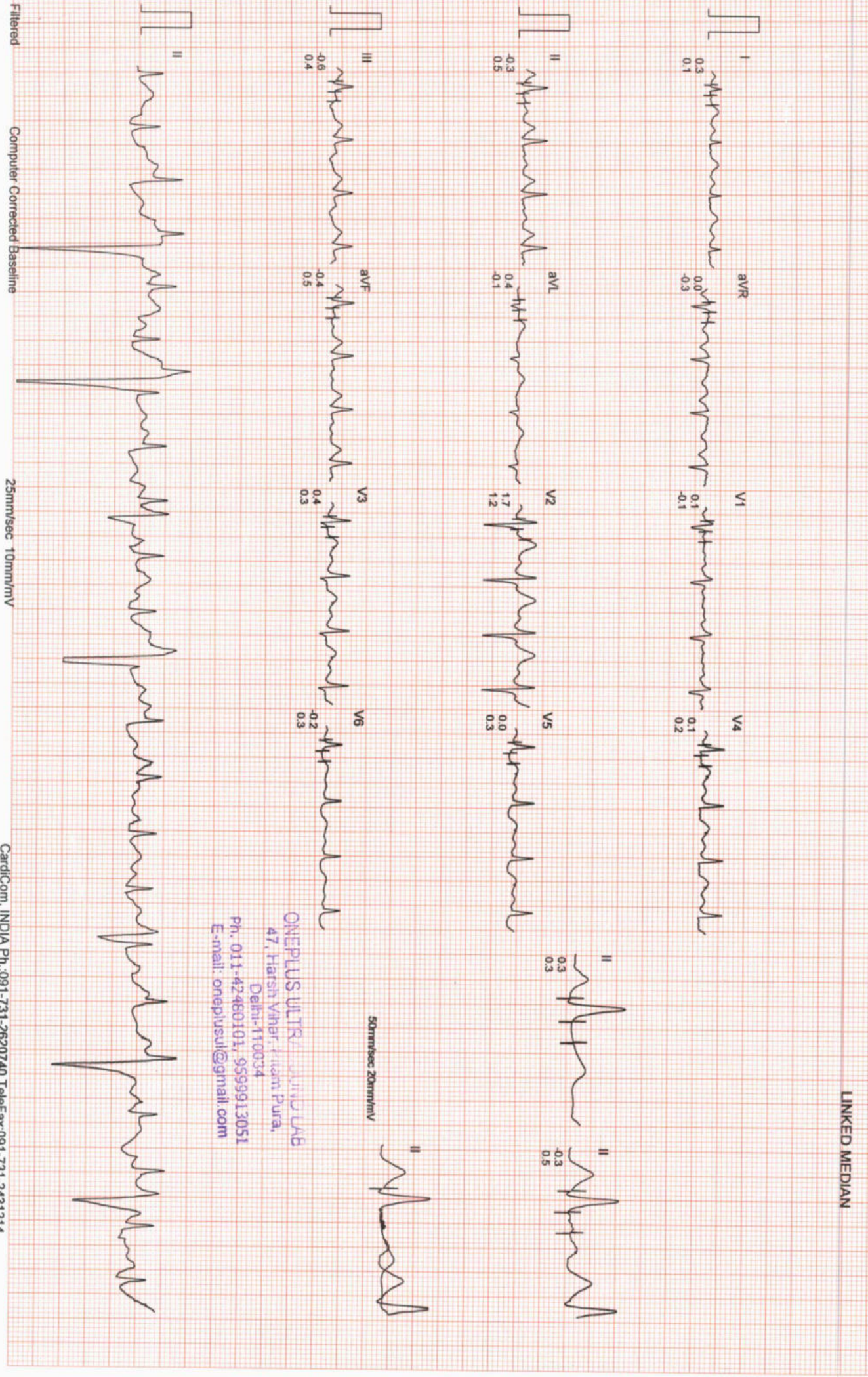

ONEPLUS ULTRASOUND LAB
47, Harsh Vihar, Team Pura,
Delhi-110034
Ph. 011-42460101, 9599913051
E-mail: oneplusul@gmail.com

ONEPLUS ULTRASOUND LAB

Mr. MANISH BANSAL
I.D. : 999
AGE/SEX : 37/M
RECORDED : 14-4-2023 10:07

RATE : 163 BPM
B.P. : 148/86 mmHg

BRUCE
EXERCISE 3
PHASE TIME : 7:14
STAGE TIME : 1:14

ST @ 10mm/mV
80ms PostJ
SPEED : 5.4 Km./Hr.
GRADE : 14.0 %

LINKED MEDIAN

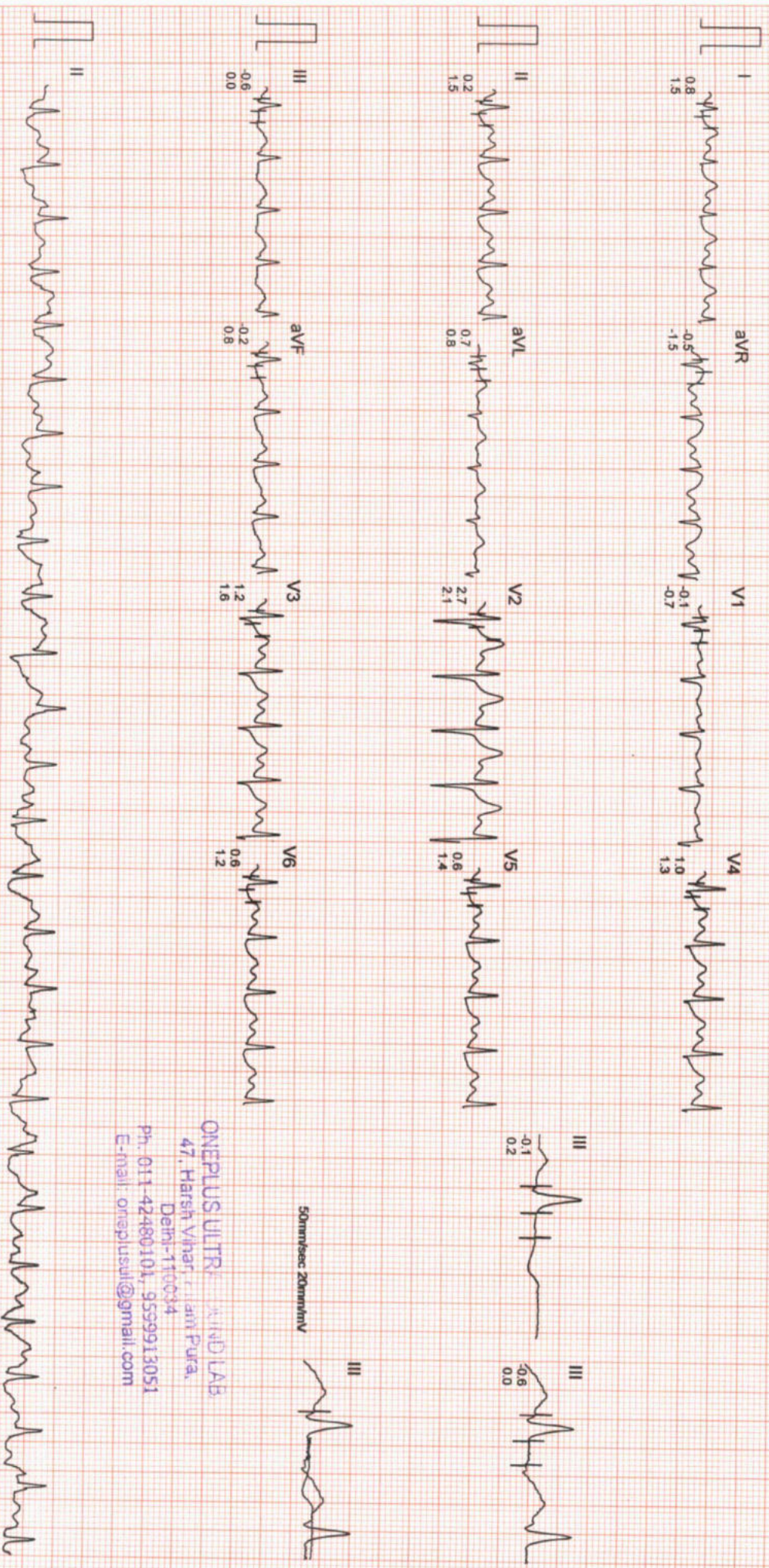

ONEPLUS ULTRASOUND LAB
47, Harsh Vihar, Yamam Purva,
Delhi-110034
Ph. 011 42480101, 9559913051
E-mail: onepplusul@gmail.com

ONEPLUS ULTRASOUND LAB

Mr. MANISH BANSAL
 I.D. : 599
 AGE/SEX : 37/M
 RECORDED : 14-4-2023 10:07

RATE : 164 BPM
 B.P. : 160/90 mmHg

BRUCE
 PEAK EXER
 PHASE TIME : 7:18
 STAGE TIME : 1:18

ST @ 10mm/mV
 80ms PostJ
 SPEED : 5.4 Km/Hr.
 GRADE : 14.0 %
 LINKED MEDIAN

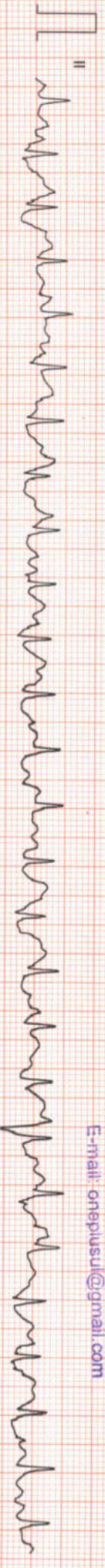
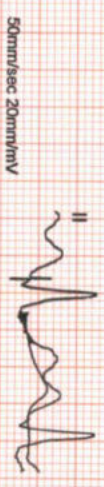
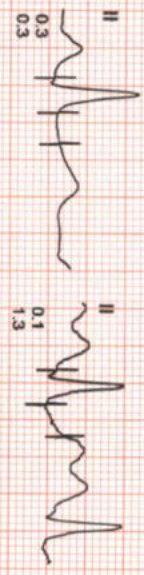
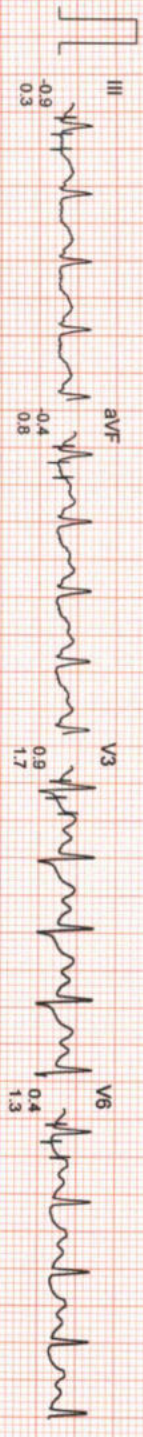
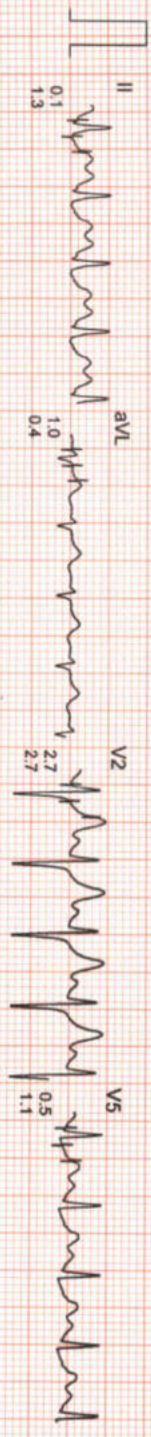
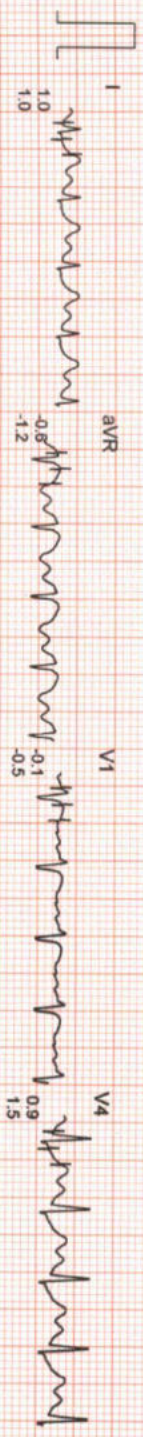

ONEPLUS ULTRASOUND LAB
 47, Hersh Vihar, Kirti Pura,
 Delhi-110034
 Ph. 011-42480101, 9599913051
 E-mail: onepusul@gmail.com

ONEPLUS ULTRASOUND LAB

Mr. MANISH BANSAL
ID : 999
AGE/SEX : 37/M

RECORDED : 14-4-2023 10:07
RATE : 106 BPM
B.P. : 130/82 mmHg

BRUCE
RECOVERY
PHASE TIME : 2:59

ST @ 10mm/mV
80ms PostJ
SPEED : 0.0 Km./Hr.
GRADE : 0.0 %
LINKED MEDIAN

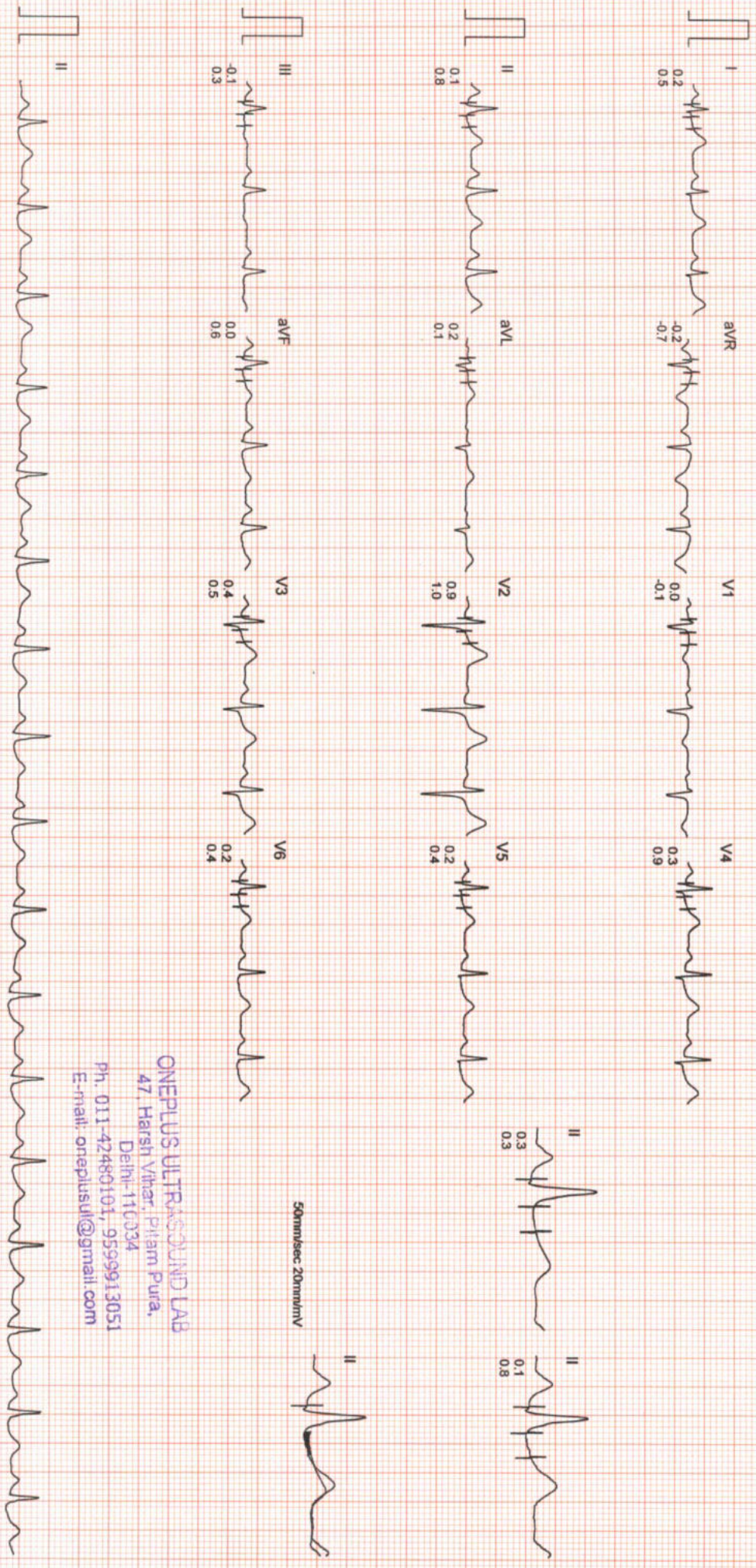

ONEPLUS ULTRASOUND LAB
47 Harsh Vihar, Pitam Pura,
Delhi-110034
Ph. 011-42480101, 9599913051
E-mail: oneplusul@gmail.com

STAGE	STAGE 1	STAGE 2	PEAK EXERCISE	RECOVERY
SUPINE	2.59	5.59	7:18	2:58
STANDING	2.59	2.59	1:18	
	2.7kmph	4.0kmph	5.4kmph	0.0kmph
	10.0%	12.0%	14.0%	0.0%
	121 bpm	136 bpm	164 bpm	106 bpm
	B.P. 136/82	B.P. 148/86	B.P. 160/90	B.P. 130/82
	80ms PostJ	80ms PostJ	80ms PostJ	80ms PostJ

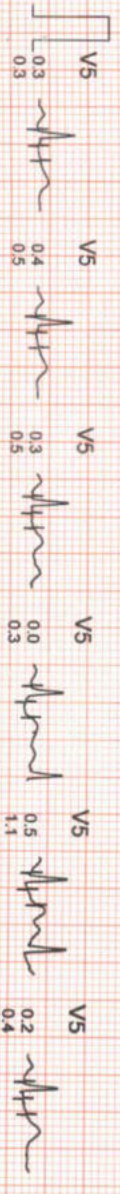
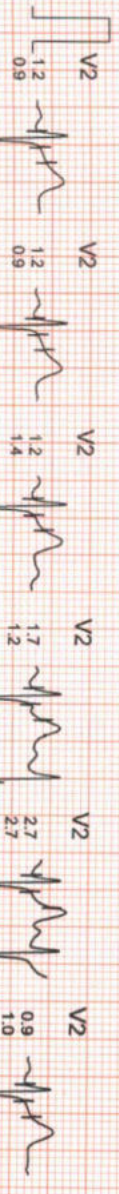
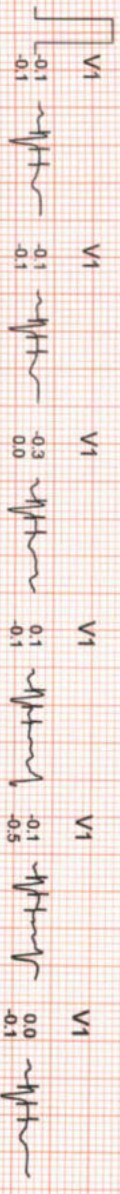
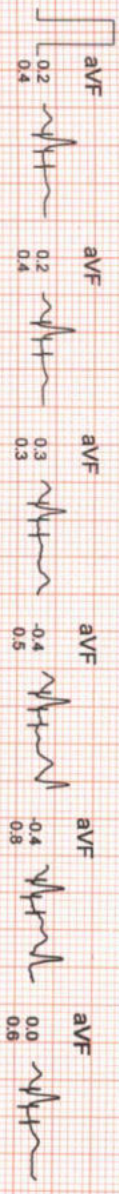
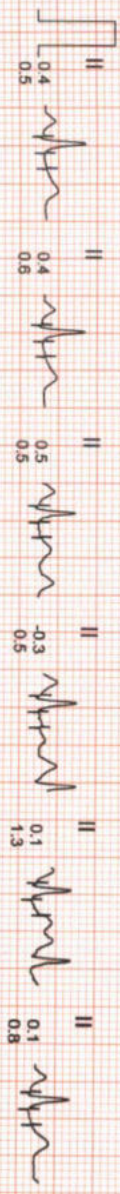
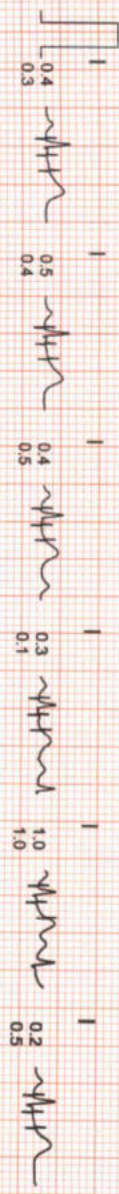

ONEPLUS ULTRASOUND LAB
 47, Harsh Vihar, Pitam Pura,
 Delhi-110034
 Ph. 011-42480101, 9599913051
 E-mail: oneplusul@gmail.com

STANDING
0.0kmph
0.0%
94 bpm
B.P. 126/80
80ms PostJ

PEAK EXERCISE
7:18
1:18
5.4kmph
14.0%
164 bpm
B.P. 160/90
80ms PostJ

STANDING
0.0kmph
0.0%
94 bpm
B.P. 126/80
80ms PostJ

PEAK EXERCISE
7:18
1:18
5.4kmph
14.0%
164 bpm
B.P. 160/90
80ms PostJ

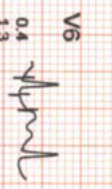
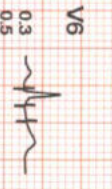
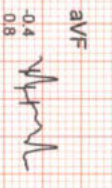
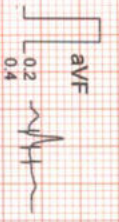
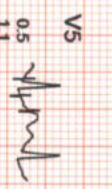
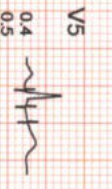
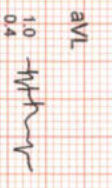
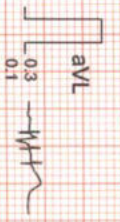
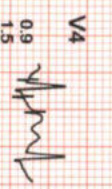
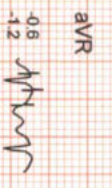
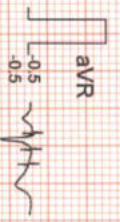
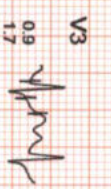
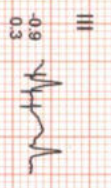
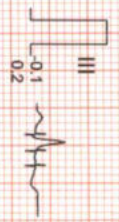
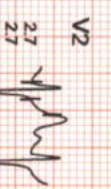
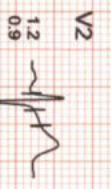
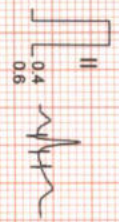
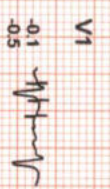
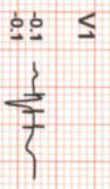
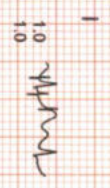
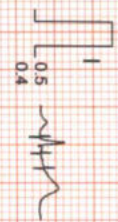

ONEPLUS ULTRASOUND LAB
47, Harsh Vihar, Pitam Pura,
Delhi-110034
Ph. 011-42460101, 9599913051
E-mail: oneplusul@gmail.com



OnePLUS

Ultrasound Lab

— QUALITY FIRST... ALWAYS! —

Dr. Nitin Agarwal
Pathologist & Director
Ex. Sr. Res. MAMC
& Lok Nayak Hospital
Ex. Chief of Lab Dr. Lal Path Labs.

Dr. Pooja (Garg) Agarwal
Radiologist & Director
MAMC & Lok Nayak Hospital



NAME	:Mr. MANISH BANSAL	Barcode No	:10142507
AGE/GENDER	:37 YRS/Male	SPECIMEN DATE	:14/Apr/2023 09:20AM
PATIENT ID	:112589	SPECIMEN RECEIVED	:14/Apr/2023 09:41AM
REFERRED BY	:Dr. MEDIWHEEL	REPORT DATE	:14/Apr/2023 03:44PM
CENTRE NAME	:ONEPLUS ULTRASOUND LAB	LAB NO.	:012304140010

Test Name	Result	Unit	Ref. Range
-----------	--------	------	------------

HAEMATOLOGY

Medi Wheel Health checkup < 40 Male

Glycosylated Hemoglobin (HbA1c)	5.1	%	Non Diabetic adults <5.7 Prediabetic (at risk) 5.7-6.4 Diabetes >6.4
--	-----	---	--

Estimated average blood glucose (eag)	100
--	-----

Reference range (mg/dl):

90 - 120:Excellent control, 121 - 150:Good Control, 151 - 180:Average Control, 181 - 210:Action Suggested

>211:Panic value

BLOOD GROUP (ABO)	O
Rh typing	POSITIVE

NOTE :

- * Apart from major A,B,H antigens which are used for ABO grouping and Rh typing, many minor blood group antigens exist. Agglutination may also vary according to titre of antigen and antibody.
- * So before transfusion, reconfirmation of blood group as well as cross-matching is needed.
- * Presence of maternal antibodies in newborns, may interfere with blood grouping.
- * Auto agglutination (due to cold antibody, falciparum malaria, sepsis, internal malignancy etc.) may also cause erroneous result.

CBC

Haemoglobin	13.9	g/dl	13.0-17.0
Total Leucocyte Count	7100	/cumm	4000-10000
Differential leucocyte count			
Neutrophils	69.3	%	40-80
Lvmphocyte	25.20	%	20-40
Monocytes	3.00	%	2-10
Eosinophils	2.0	%	1-6
Basophils	0.5	%	0-2
RBC Count	5.50	million/cumm	4.5 - 5.5

Checked By.

DR. NITIN AGARWAL
MBBS, MD (Path)
DMC (Pathology)
DR. NITIN AGARWAL
MBBS, MD (PATHOLOGIST)

47, Harsh Vihar, Pitampura, New Delhi-110034 | Ph.: 011-42480101, 9599913051

E-mail: oneplusul@gmail.com | Web.: www.oneplusul.in

Page 1 of 5



OnePLUS

Ultrasound Lab

— QUALITY FIRST... ALWAYS! —

Dr. Nitin Agarwal

Pathologist & Director
Ex. Sr. Res. MAMC
& Lok Nayak Hospital
Ex. Chief of Lab Dr. Lal Path Labs.

Dr. Pooja (Garg) Agarwal

Radiologist & Director
MAMC & Lok Nayak Hospital



NAME	:Mr. MANISH BANSAL	Barcode No	:10142507
AGE/GENDER	:37 YRS/Male	SPECIMEN DATE	:14/Apr/2023 09:20AM
PATIENT ID	:112589	SPECIMEN RECEIVED	:14/Apr/2023 09:41AM
REFERRED BY	:Dr. MEDIWHEEL	REPORT DATE	:14/Apr/2023 03:44PM
CENTRE NAME	:ONEPLUS ULTRASOUND LAB	LAB NO.	:012304140010

Test Name	Result	Unit	Ref. Range
PCV(Hematocrit)	47	%	40-50
MCV	85.6	fL	83-101
MCH	25.3	Pg	27-32
MCHC	29.5	G/dL	32-35
RDW-CV	15.4	%	11.4-14.0
Platelet count	332000	/cumm	150000-450000

BIOCHEMISTRY

<u>Blood sugar fasting</u>	91	mg/dL	70-110
<u>Blood sugar pp</u>	116	mg/dL	70.0-140.0
<u>Bun (blood urea nitrogen)</u>	12.60	mg/dl	8.9-21.6
<u>Uric acid, serum</u>	4.6	mg/dl	3.5-7.2
<u>Creatinine, serum</u>	0.6	mg/dl	0.60-1.2

LFT(LIVER FUNCTION TEST)

Bilirubin Total	0.65	mg/dl	0.1-1.2
Bilirubin Conjugated	0.23	mg/dl	0-0.4
Bilirubin Unconjugated	0.42	mg/dl	up to 0.7
SGOT (AST)	23	U/L	0-46
SGPT (ALT)	36	U/L	0-49
Alkaline phosphatase	95	U/L	40-129
Gamma glutamyl transpeptidase	24	U/L	10-45
Total Protein	6.8	gm/dl	6.60 - 8.70
Albumin serum	3.9	g/dL	3.0-5.2
Globulin	2.90	gm/dl	1.8-3.4
Albumin/Globulin Ratio	1.34		1.10 - 2.50

LIPID PROFILE

Cholesterol	179	mg/dl	50-200
Triglycerides	67	mg/dL	25-150
HDL Cholesterol	45	mg/dL	40 - 60

Checked By.

DR. NITIN AGARWAL
MBBS, MD (Path)
DMC/RD/143
DR. NITIN AGARWAL
MBBS, MD (PATHOLOGIST)

47, Harsh Vihar, Pitampura, New Delhi-110034 | Ph.: 011-42480101, 9599913051

E-mail: oneplusul@gmail.com | Web.: www.oneplusul.in

Page 2 of 5



OnePLUS

Ultrasound Lab

— QUALITY FIRST... ALWAYS! —

Dr. Nitin Agarwal
Pathologist & Director
Ex. Sr. Res. MAMC
& Lok Nayak Hospital
Ex. Chief of Lab Dr. Lal Path Labs.

Dr. Pooja (Garg) Agarwal
Radiologist & Director
MAMC & Lok Nayak Hospital



NAME	:Mr. MANISH BANSAL	Barcode No	:10142507
AGE/GENDER	:37 YRS/Male	SPECIMEN DATE	:14/Apr/2023 09:20AM
PATIENT ID	:112589	SPECIMEN RECEIVED	:14/Apr/2023 09:41AM
REFERRED BY	:Dr. MEDIWHEEL	REPORT DATE	:14/Apr/2023 03:44PM
CENTRE NAME	:ONEPLUS ULTRASOUND LAB	LAB NO.	:012304140010

Test Name	Result	Unit	Ref. Range
LDL cholesterol	121	mg/dL	<130
VLDL cholesterol	13.4	mg/dL	5-40
Cholesterol/HDL Ratio	4.0		Low Risk 3.3-4.97 Average Risk 4.4-7.1 Moderate Risk 7.1-11.0 High Risk >11.0
LDL/HDL Ratio	2.7		0 - 3.55

According to ATP III and NCEP guidelines

Parameter	Normal	Desirable	Borderline	High
Total cholesterol	<200		200-239	240
Triglycerides	<150	150-199	200-499	500
LDL	Optimal <100 Near Optimal 100-129	130-159	160-180	190
HDL	<40 : LOW 60 : HIGH			

BUN/Creatinine ratio

Bun (blood urea nitrogen)	12.60	mg/dl	8.9-21.6
CREATININE	0.60	mg/dl	0.30-1.10
BUN/Creatinine ratio	21.00		10.0 - 20.0

ENDOCRINOLOGY

THYROID PROFILE(T3,T4,TSH)

Triiodothyronine total [t3]	0.68	ng/dl	0.52-1.9
Thyroxine total [t4]	4.80	µg/dl	4.4 - 10.8
TSH (Thyroid Stimulating Hormone)	1.47	µIU/ml	0.25-5.0

AGE WISE VARIATION IN TSH

AGE	TSH(µIU/ml)	AGE	TSH(µIU/ml)
-----	-------------	-----	-------------

Checked By.

Dr. NITIN AGARWAL
MBBS, MD (Path)
DM (PT) 1436
Dr. NITIN AGARWAL
MBBS, MD (PATHOLOGIST)

47, Harsh Vihar, Pitampura, New Delhi-110034 | Ph.: 011-42480101, 9599913051
E-mail: oneplusul@gmail.com | Web.: www.oneplusul.in

Page 3 of 5



OnePLUS Ultrasound Lab

QUALITY FIRST... ALWAYS!

Dr. Nitin Agarwal

Pathologist & Director
Ex. Sr. Res. MAMC
& Lok Nayak Hospital
Ex. Chief of Lab Dr. Lal Path Labs.

Dr. Pooja (Garg) Agarwal

Radiologist & Director
MAMC & Lok Nayak Hospital



NAME	:Mr. MANISH BANSAL	Barcode No	:10142507
AGE/GENDER	:37 YRS/Male	SPECIMEN DATE	:14/Apr/2023 09:20AM
PATIENT ID	:112589	SPECIMEN RECEIVED	:14/Apr/2023 09:41AM
REFERRED BY	:Dr. MEDIWHEEL	REPORT DATE	:14/Apr/2023 03:44PM
CENTRE NAME	:ONEPLUS ULTRASOUND LAB	LAB NO.	:012304140010

Test Name	Result	Unit	Ref. Range
1-4 weeks	1.00 - 19.0	16-20 yrs	0.25 - 5.0
1-12 mths	1.70 - 9.1	21 - 80 yrs	0.25 - 5.0
1-5 yrs	0.80 - 8.2	I st trimester	0.25 - 5.0
6-10 yrs	0.25 - 5.0	II nd trimester	0.50 - 5.0
11-15 yrs	0.25 - 5.0	III rd trimester	0.4 - 6.0

Reference ranges - Interpretation of Diagnostic tests - (Jacques Wallach)

1. Primary hypothyroidism is accompanied by depressed serum T3 and T4 values and elevated serum TSH level.
2. Primary hyperthyroidism is accompanied by elevated serum T3 and T4 levels along with depressed TSH values.
3. Slightly elevated T3 levels may be found in pregnancy and estrogen therapy, while depressed levels may be encountered in severe illness, renal failure and during therapy with drugs like propranolol and propyl thiouracil.
4. Although elevated TSH levels are nearly always indicative of primary hypothyroidism, and may be seen in secondary thyrotoxicosis

CLINICAL PATHOLOGY

URINE ROUTINE

Physical examination

Quantity	20	ML
Colour	PALE YELLOW	
Transparency	CLEAR	CLEAR
Sp.gravity	1.015	1.010-1.030
pH	6.00	
Reaction	ACIDIC	ACIDIC

Chemical examination

Urine protein	NIL	NIL
Urine sugar	NIL	NIL
Bilirubin, urine	NEGATIVE	NEGATIVE
Urobilinogen	NORMAL	NORMAL
Ketones	NEGATIVE	NEGATIVE

Microscopic examination

Pus cells.	1-2	/HPF	0-2
------------	-----	------	-----

Checked By.

DR. NITIN AGARWAL
M.B.B.S., M.D.(P)
DMCP
DR. NITIN AGARWAL
M.B.B.S., M.D.(PATHOLOGIST)

47, Harsh Vihar, Pitampura, New Delhi-110034 | Ph.: 011-42480101, 9599913051

E-mail: oneplusul@gmail.com | Web.: www.oneplusul.in

Page 4 of 5



OnePLUS Ultrasound Lab

Dr. Nitin Agarwal
Pathologist & Director
Ex. Sr. Res. MAMC
& Lok Nayak Hospital
Ex. Chief of Lab Dr. Lal Path Labs.

Dr. Pooja (Garg) Agarwal
Radiologist & Director
MAMC & Lok Nayak Hospital



NAME: **Mr. MANISH BANSAL**
 AGE/GENDER: **:37 YRS/Male**
 PATIENT ID: **:112589**
 REFERRED BY: **:Dr. MEDIWHEEL**
 CENTRE NAME: **:ONEPLUS ULTRASOUND LAB**

Barcode No: **:10142507**
 SPECIMEN DATE: **:14/Apr/2023 09:20AM**
 SPECIMEN RECEIVED: **:14/Apr/2023 09:41AM**
 REPORT DATE: **:14/Apr/2023 03:44PM**
 LAB NO.: **:012304140010**

Test Name	Result	Unit	Ref. Range
Epithelial cells	0-1		
R.B.C.	NIL	/HPF	NIL
Casts	NIL	/HPF	NIL
Crystals	NIL	/HPF	NIL
Bacteria	NIL	/HPF	NIL
Others.	NIL	/HPF	NIL

*** End Of Report ***

Checked By.

Dr. NITIN AGARWAL
 M.B.B.S., MD (Path)
 DMCIR/11336

 DR. NITIN AGARWAL
 M.B.B.S., MD (PATHOLOGIST)

47, Harsh Vihar, Pitampura, New Delhi-110034 | Ph.: 011-42480101, 9599913051
 E-mail: oneplusul@gmail.com | Web.: www.oneplusul.in

Clinical correlation is essential for final diagnosis. • If test results are unsatisfactory please contact personally or on phone. • This report is for perusal of doctors only.
 • All disputes Subject to Delhi Jurisdiction only. • Not for medicolegal purposes. • All congenital anomalies in a foetus may not be diagnosed in routine obstetric ultrasound.

Name	: Mr. MANISH BANSAL	Age/Sex	: 37 YRS/Male
Ref. By	: Dr. MEDIWHEEL	Lab No	: 012304140010
Date	: 14-Apr-2023	Patient ID	: LSHHI112589

ULTRASOUND EXAMINATION----WHOLE ABDOMEN

Liver is normal in size (14.5 cm) and normal in outline with **altered echopattern. Diffuse increase in echogenicity of liver parenchyma is noted, suggestive of fatty infiltration (grade II).** Intrahepatic biliary radicles are not dilated. No abscess or mass lesion seen. Hepatic veins, portal vein, IVC and aorta are normal. CBD is normal in caliber.

Gall bladder is well distended with anechoic lumen. Wall thickness is normal.

Both kidneys are normal in size, shape, position, outline and echopattern. Corticomedullary differentiation is maintained. No pelvicalyceal dilation or mass lesion is seen.

Spleen is normal in size and echotexture. No mass lesion seen.

Pancreas is normal in size, outline and echotexture.

Urinary bladder is normal in shape and position. No evidence of intravesical stone or mass seen.

Prostate is normal in size, shape and echopattern.

No abnormal bowel wall thickening seen in right iliac fossa.
No free fluid seen anywhere in abdomen.

IMPRESSION:

- **Fatty infiltration of liver (grade II) with no hepatomegaly.**

DR. POOJA GARG
RADIOLOGIST

REG NO- DMC/R/03398

Dr. POOJA GARG
M.B.B.S., D.M.R.D
Reg No. DMC/R/03398
Radiologist

Type By : darshita

47, Harsh Vihar, Pitampura, New Delhi-110034 | Ph.: 011-42480101, 9599913051

E-mail: oneplusul@gmail.com | Web.: www.oneplusul.in

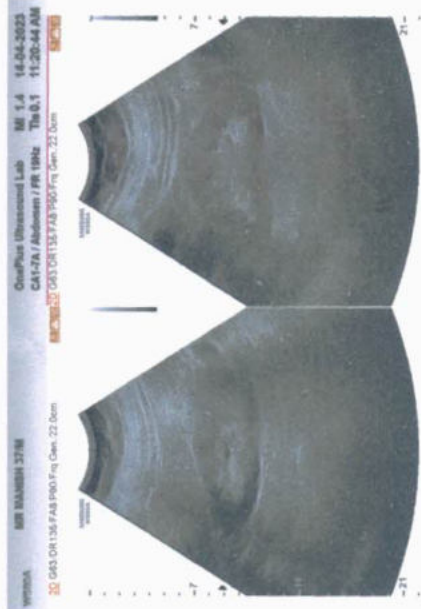
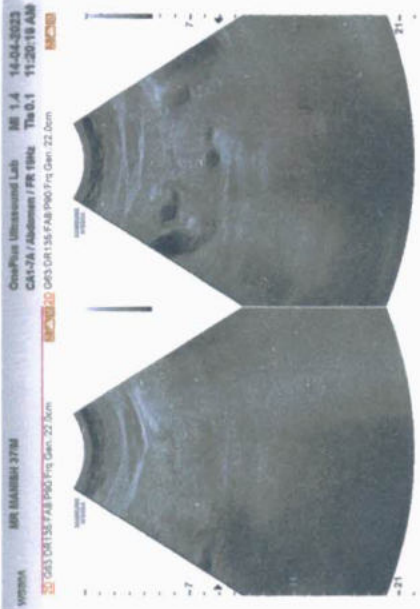
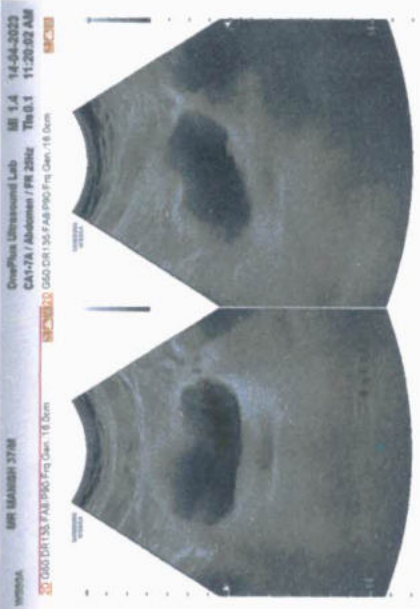



OnePLUS
Ultrasound Lab
— QUALITY FIRST... ALWAYS! —

Dr. Nitin Agarwal
Pathologist & Director
Ex. Sr. Res. MAMC
& Lok Nayak Hospital
Ex. Chief of Lab Dr. Lal Path Labs.

Dr. Pooja (Garg) Agarwal
Radiologist & Director
MAMC & Lok Nayak Hospital

Name	: Mr. MANISH BANSAL	Age/Sex	: 37 YRS/Male
Ref. By	: Dr. MEDIWHEEL	Lab No	: 012304140010
Date	: 14-Apr-2023	Patient ID	: LSHHI112589

X-ray-Chest PA view

Bony cage and soft tissues are normal.
Cardiothoracic ratio is normal.
Mediastinum is normal.
Both hila are normal.
Both costophrenic angles are clear.
Both domes of diaphragm are normal.
Lung fields are clear. No parenchymal lesion seen.

IMPRESSION: Normal Study.

DR. POOJA GARG
RADIOLOGIST
REG NO- DMC/R/03398

Dr. POOJA GARG
M.B.B.S., D.M.R.D
Reg No. DMC/R/03398
Radiologist

Type By : darshita

47, Harsh Vihar, Pitampura, New Delhi-110034 | Ph.: 011-42480101, 9599913051
E-mail: oneplusul@gmail.com | Web.: www.oneplusul.in

Clinical correlation is essential for final diagnosis. • If test results are unsatisfactory please contact personally or on phone. • This report is for perusal of doctors only.
• All disputes Subject to Delhi Jurisdiction only. • Not for medicolegal purposes. • All congenital anomalies in a foetus may not be diagnosed in routine obstetric ultrasound.

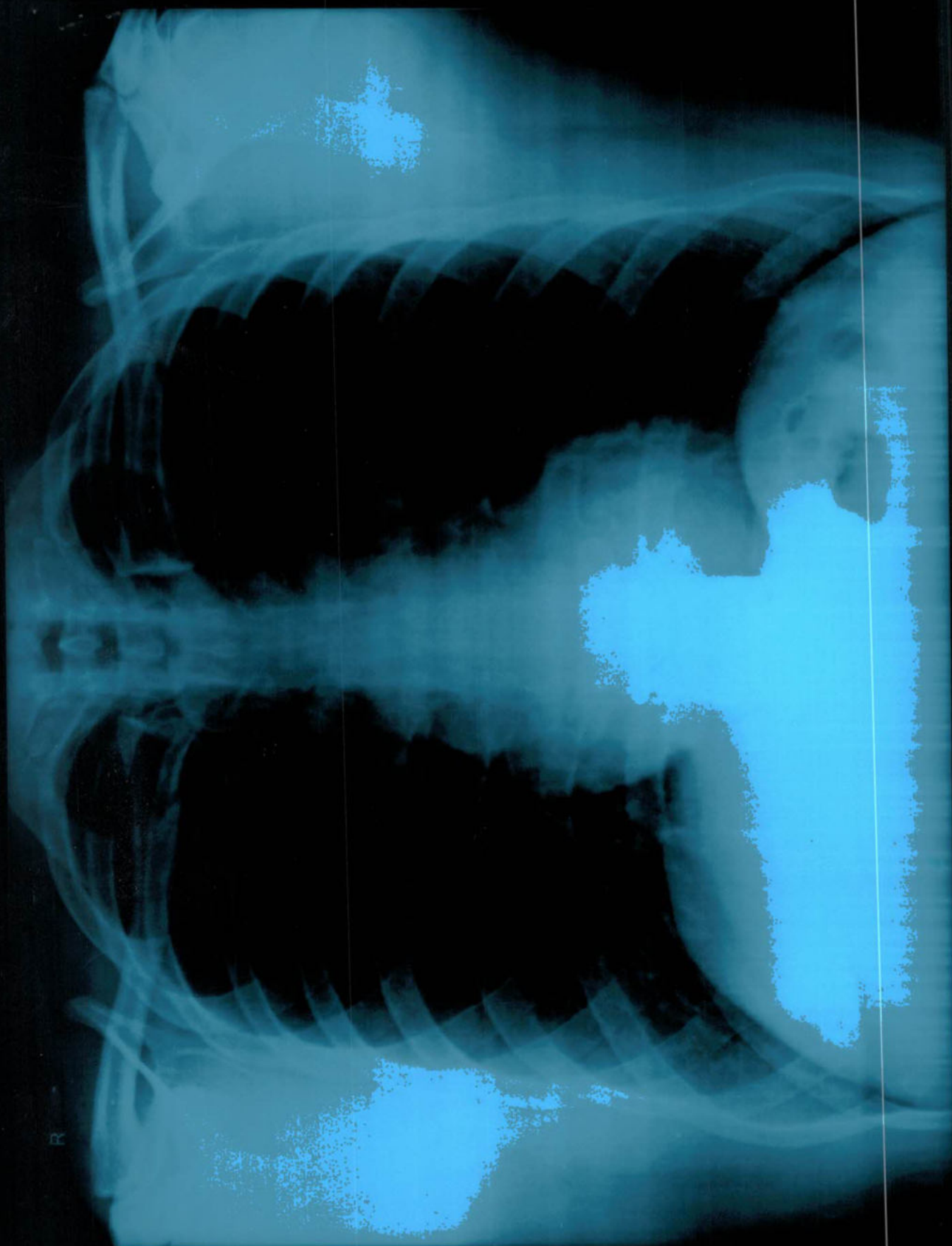

MR MANISH BANSAL 37 YRS 14/04/2023 M CHEST PA VIEW 4/14/2023
ONEPLUS UI TRASOUND LAB 47 HARSH VIHAR PITAMPURA

ONEPT US ULTRASOUND LAB 43 HARSH NIHAR PITAMPURA
MR MANISH BANGL 37 YRS 14/04/2023 M CHEST PA VIEW 4/14/2023

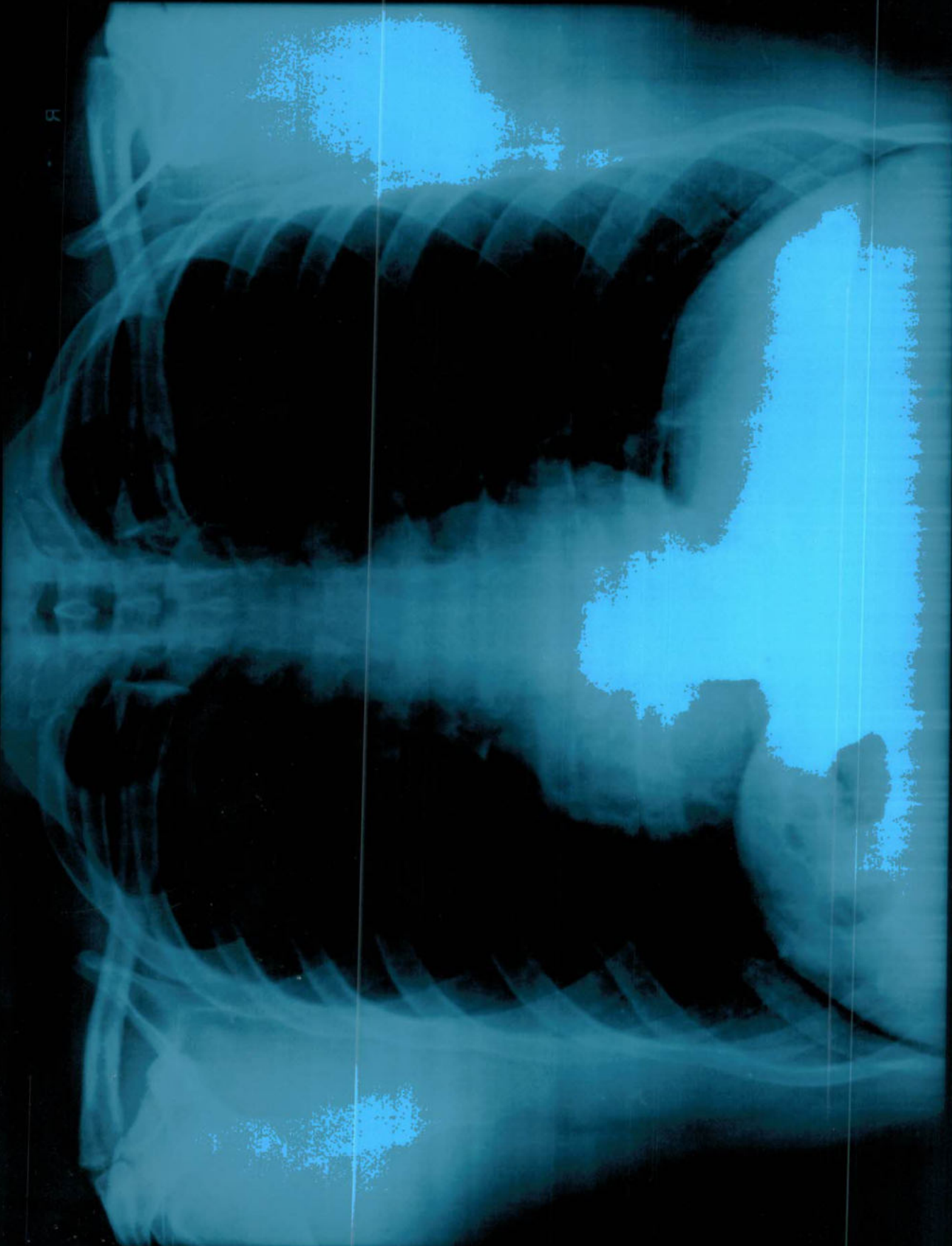

R