



Summary

Hope ICU Hospital Jabalpur MP

1505 Wright Town Jabalpur

2222595/PRANAY JOSHI

40 Yrs/Male

87 Kg/174 Cms

Date: 24-Feb-2024 04:40:16 PM

Ref. By : DR. SANJAY KHANNA

Medication :

Objective :

Protocol : BRUCE

History :

Stage	StageTime (Min:Sec)	PhaseTime (Min:Sec)	Speed (mph)	Grade (%)	METs	H.R. (bpm)	B.P. (mmHg)	R.P.P. x100	PVC	Comments
Supine					1.0	78	120/70	93	-	
Standing					1.0	76	120/70	91	-	
HV					1.0	71	120/70	85	-	
ExStart					1.0	74	120/70	88	-	
Stage 1	3:00	3:01	1.7	10.0	4.7	97	130/70	126	-	
Stage 2	3:00	6:01	2.5	12.0	7.1	151	140/80	211	-	
PeakEx	0:19	6:20	3.4	14.0	7.4	155	140/80	217	-	
Recovery	1:00		1.1	0.0	1.2	115	150/80	172	-	
Recovery	2:00		0.0	0.0	1.0	103	140/70	144	-	
Recovery	3:00		0.0	0.0	1.0	102	120/70	122	-	

STL

0.5 mm/Sec

I 2 R



Findings :

Exercise Time : 06:20
 Max HR Attained : 155 bpm 86% of Max Predictable HR 180
 Max BP : 140/80(mmHg)
 Max WorkLoad attained : 7.4(Fair Effort Tolerance)

STRESS TEST IS NEGATIVE FOR EXERCISE INDUCED ISCHEMIC HEART DISEASE

DR. SANJAY KHANNA

M.B.B.S, MD

REG. NO. - 6776

HOPE ICU HOSPITAL, JABALPUR

Advice/Comments:



12 Lead + Median

Hope ICU Hospital Jabalpur MP
1505 Wright Town Jabalpur

ZZZ2595/PRAKASH JOSHI HR: 102 bpm
40 Yrs/Male METS: 1.0
87 Kg/174 Cms BP: 120/70
Date: 24-Feb-2024 04:40:16 PM

APHR: 56X IR: 180
Speed: 0.0 mph
Grade: 0.0%

Raw ECG
BRUCE
1.0-100)Hz

Ex Time 06:20
BLC :0h
Notch :0h

Recovery(3:00)
10.0 mm/mV
25 mm/Sec

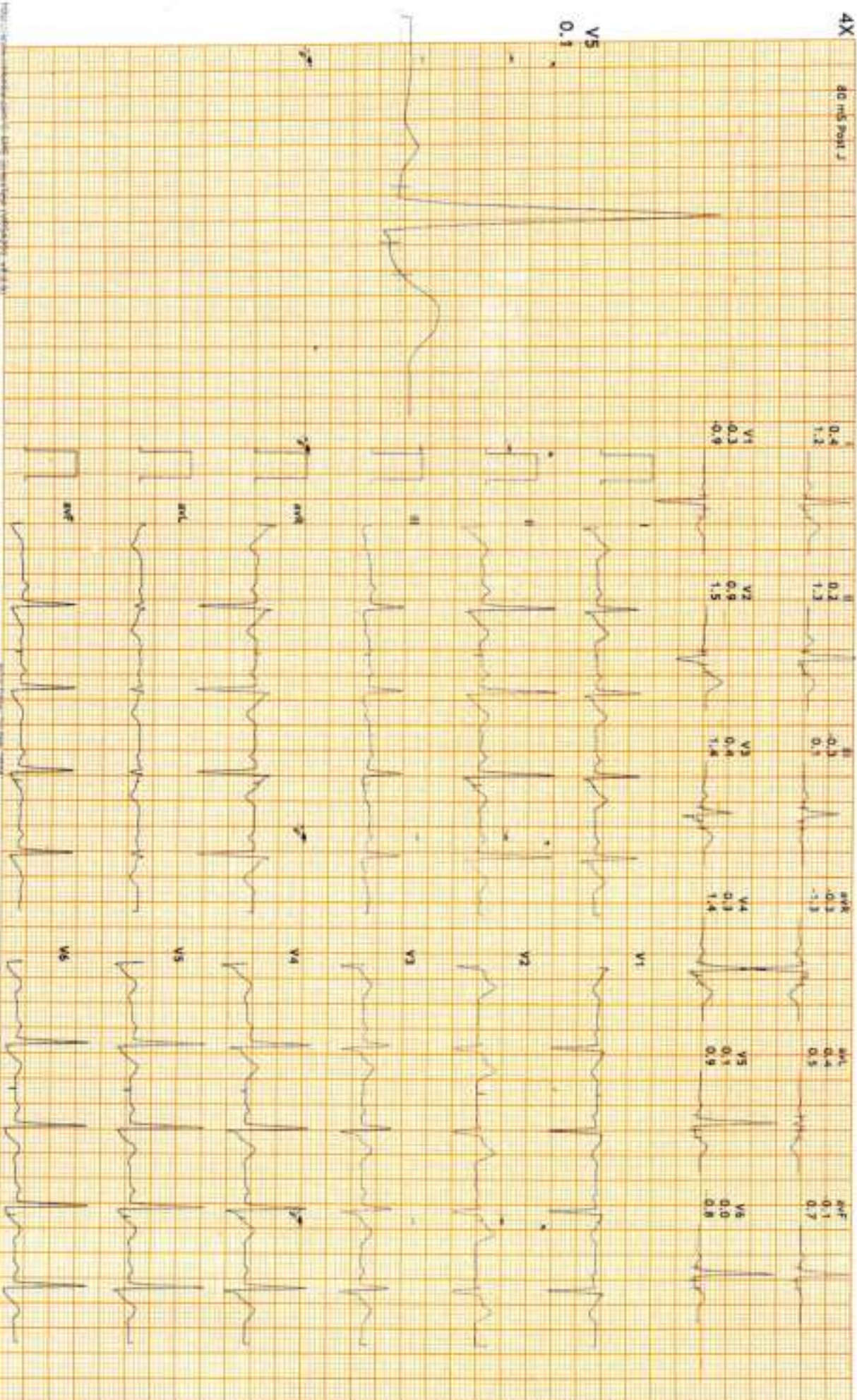



12 Lead + Median

2222595/PANNAV JOSHI HR: 103 bpm
40 Yrs/Male METS: 1.0
87 Kg/174 Cms BP: 140/70
Date: 24-Feb-2024 04:40:16 PM

MPHR: 57% of 180
Speed: 0.0 mpm
Grade: 0.0%

Hope ICU Hospital Jabalpur MP
1505 Wright Town Jabalpur

Raw ECG
BRUCE
11.0-100-Hz
Ex Time 06:20
SILC :0h
Notch :0h

Recovery(2:00)
10.0 mm/mV
25 mm/Sec.

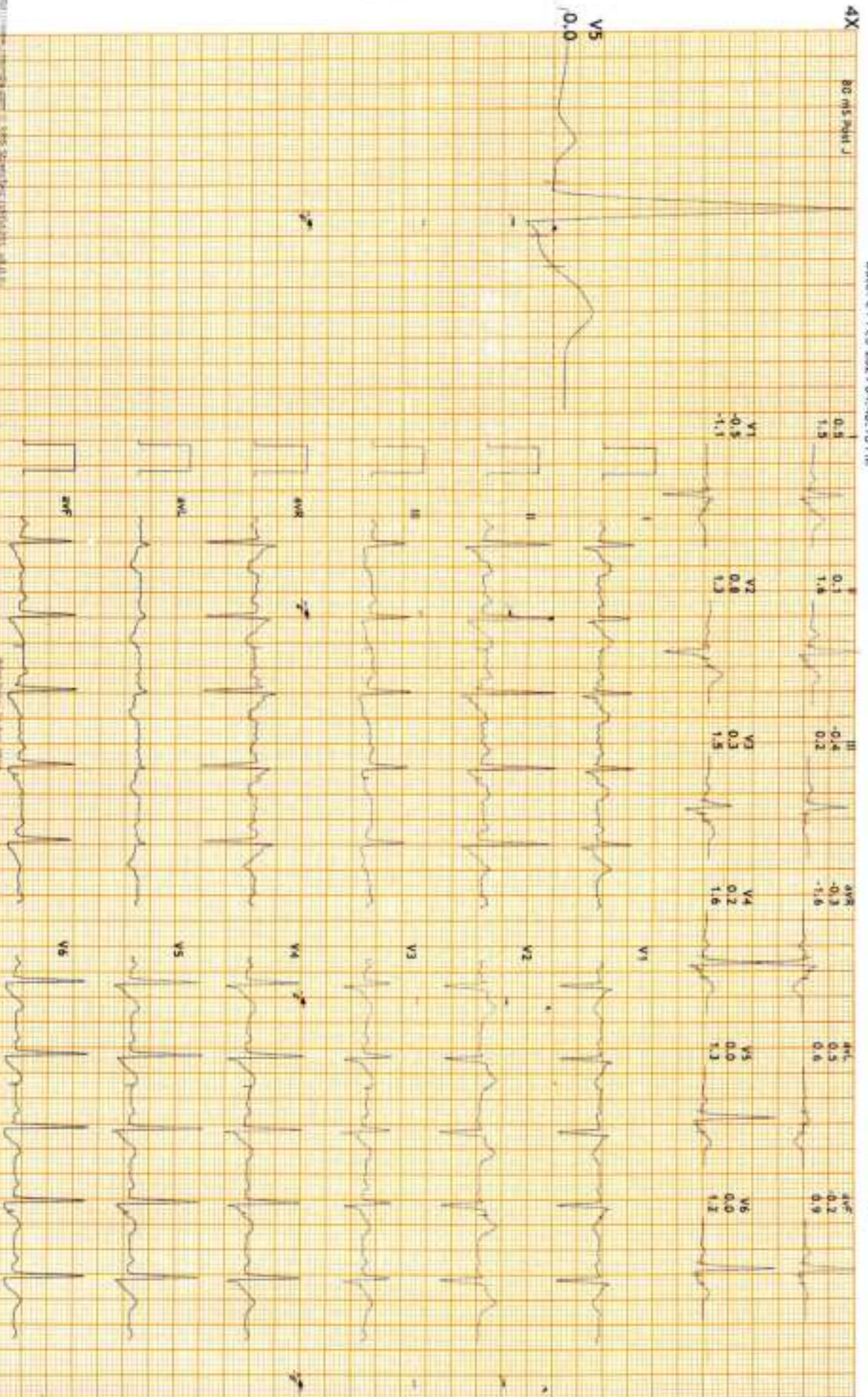



12 Lead + Median

2222595/PRANAV JOSHI HR: 115 bpm
40 Yrs/Male METS: 1.2
87 Kg/174 Cms BP: 150/80
Date: 24-Feb-2024 04:40:16 PM

N/HR: 638 @ 180
Speed: 1.1 mph
Grade: 0.0%

Hope ICU Hospital Jabalpur MP
1505 Wright Town Jabalpur

Raw ECG
BRUCE
11.0-100/Hz
Ex Time 06:20
BLC :On
Noch :On

Recovery(1:00)
10.0 mm/mV
25 mm/Sec.

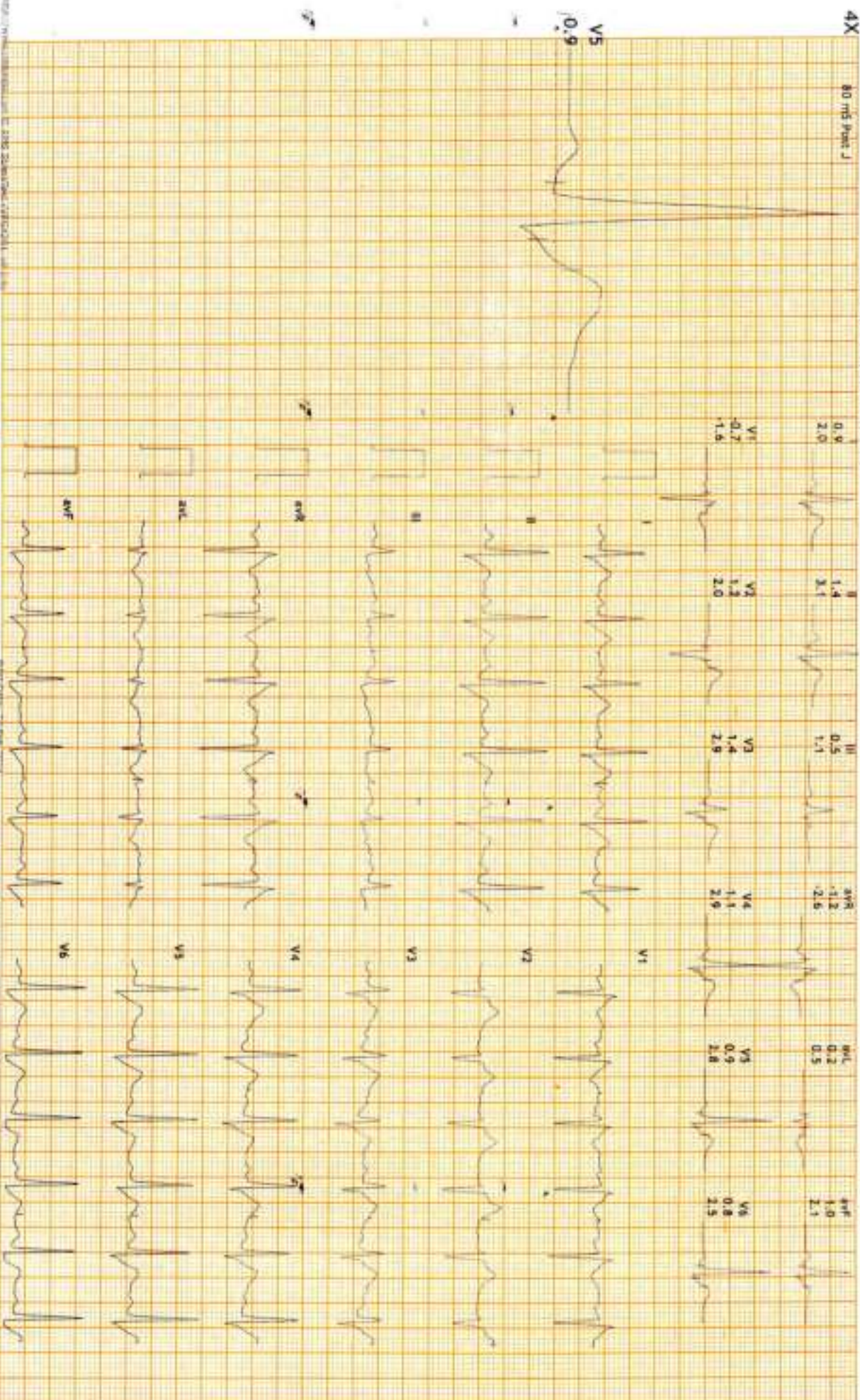



12 Lead + Median

2222595/PRANAV JOSHI HR: 155 bpm
40 YRS/MALE METTS: 7.4
87 Kg/174 Cms BP: 140/80
Date: 24-Feb-2024 04:40:16 PM

MPH: 86% of 180
Speed: 3.4 mph
Grade: 14.0%

Hope ICU Hospital Jabalpur MP
1505 Wright Town Jabalpur

Raw ECG
BRUCE
11.0-100Hz

Ex Time 06:19
EKG : On
Notch : On

BRUCE-PeakEx(0:19)
10.0 mm/mV
25 mm/Sec.

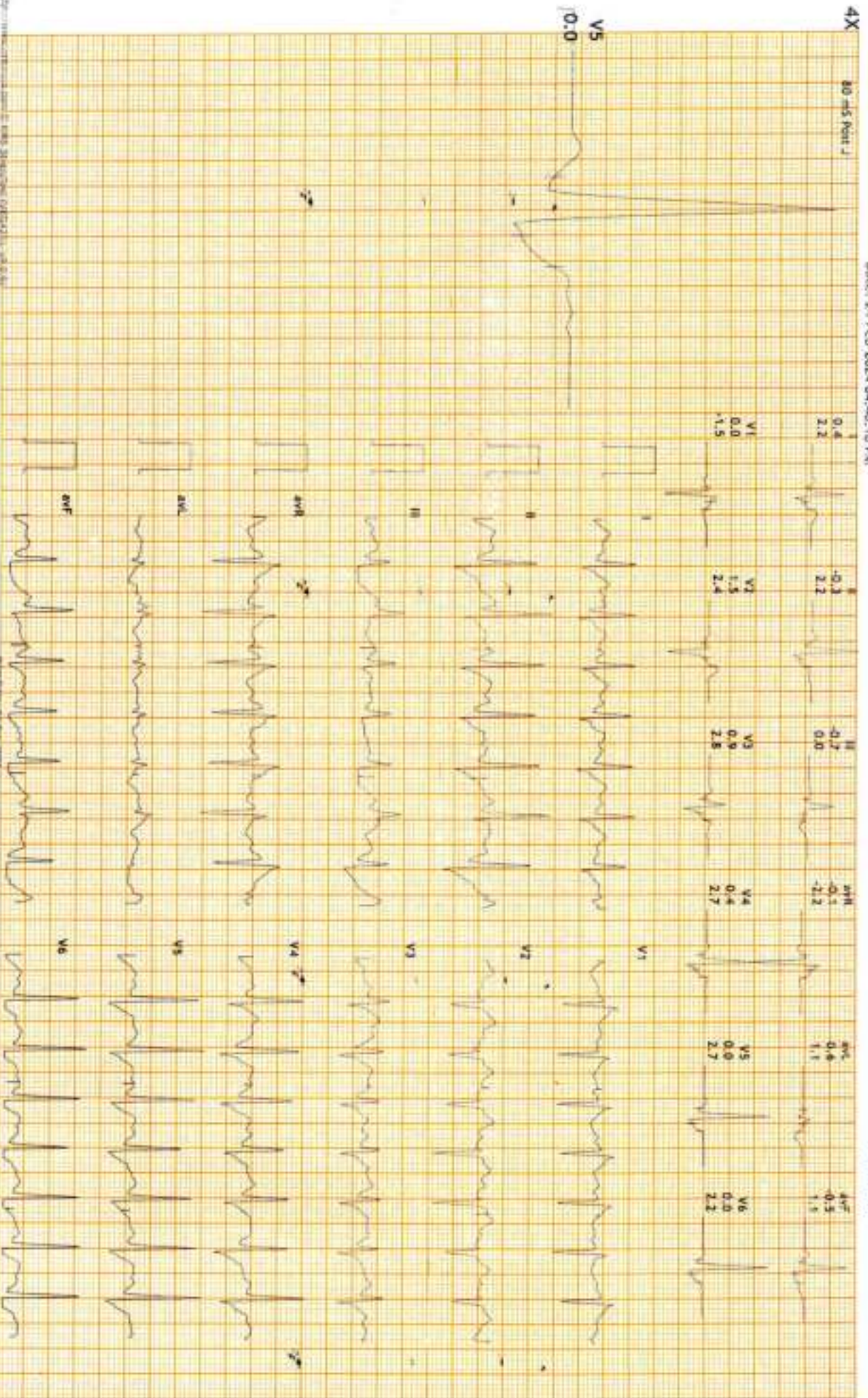



12 Lead + Median

2222595/PRANAV JOSHI HR: 151 bpm
40 Yrs/Male METS: 7.1
87 Kg/174 Cms BP: 140/80
Date: 24-Feb-2024 04:40:16 PM

Hope ICU Hospital Jabalpur MP
1505 Wright Town Jabalpur

WPHR: 83% of 180
Speed: 2.5 mph
Grade: 12.0%

Raw ECG
BRUCE
1.0-100/Hz

Ex Time 06:00
BLC :On
Noch :On

BRUCE: Stage 2(3:00)
10.0 mm/mV
25 mm/Sec.

4X 80 mm Paper J

V5

0.0

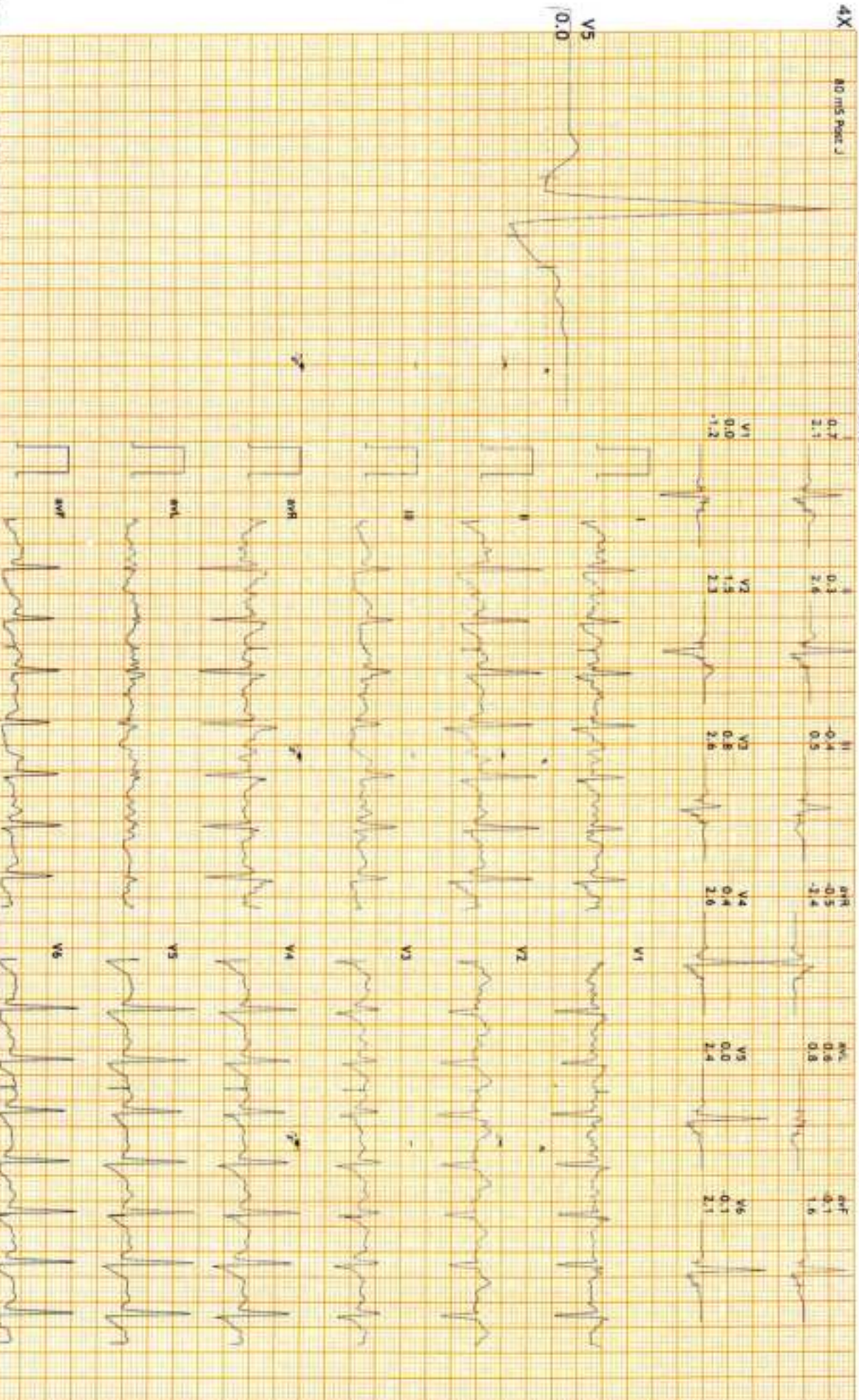



12 Lead + Median

Hope ICU Hospital Jabalpur MP
1505 Wright Town Jabalpur

2222595/PRANAY JOSHI HR: 97 bpm
40 Yrs/Male METS: 4.7
87 Kg/174 Cms BP: 130/70
Date: 24-Feb-2024 04:40:16 PM

MHR: 53% of 180
Speed: 1.7 mph
Grade: 10.0%

Raw ECG
BRUCE
(1.0-100)Hz

Ex Time 03:00
BLC :On
Notch :On

BRUCE: Stage 1(3:00)
10.0 mm/mV
25 mm/Sec.





12 Lead + Median

Hope ICU Hospital Jabalpur MP
1505 Wright Town Jabalpur

2222595/PRAKASH JOSHI HR: 74 bpm
40 Yrs/Male METS: 1.0
87 kg/174 Cms BP: 120/70
Date: 24-Feb-2024 04:40:16 PM

APPR: 41% of 180
Speed: 0.0 mps
Grade: 0.0%

Raw ECG
BRUCE
11.0-100/Hz

Ex Time 00:44
BLC : On
Notch : On

EXStart
30.0 mm/mV
25 mm/Sec

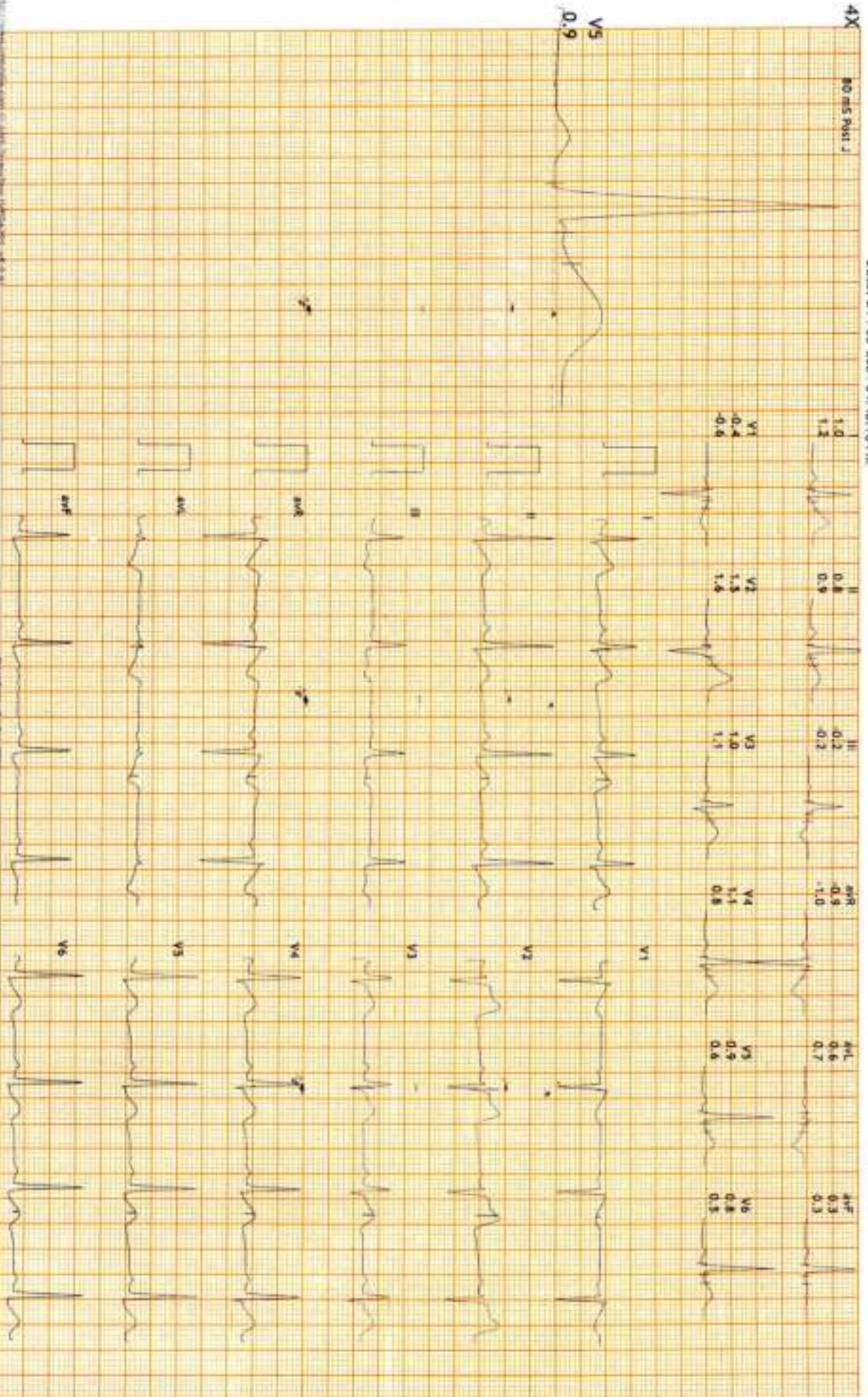



12 Lead + Median

Hope ICU Hospital Jabalpur MP
1505 Wright Town Jabalpur

2222595/PRLANAY JOSHI HR: 71 bpm
40 Yrs/Male METS: 1.0
87 Kg/174 Cms BP: 120/70
Date: 24-Feb-2024 04:40:16 PM

MPHR: 39% of 180
Speed: 0.0 mph
Grade: 0.0%

Raw ECG
BRUCE
11.0-100/Hz

Ex Time 00:40
SIC :On
Hoch :On

HW
10.0 mm/mV
25 mm/Sec.

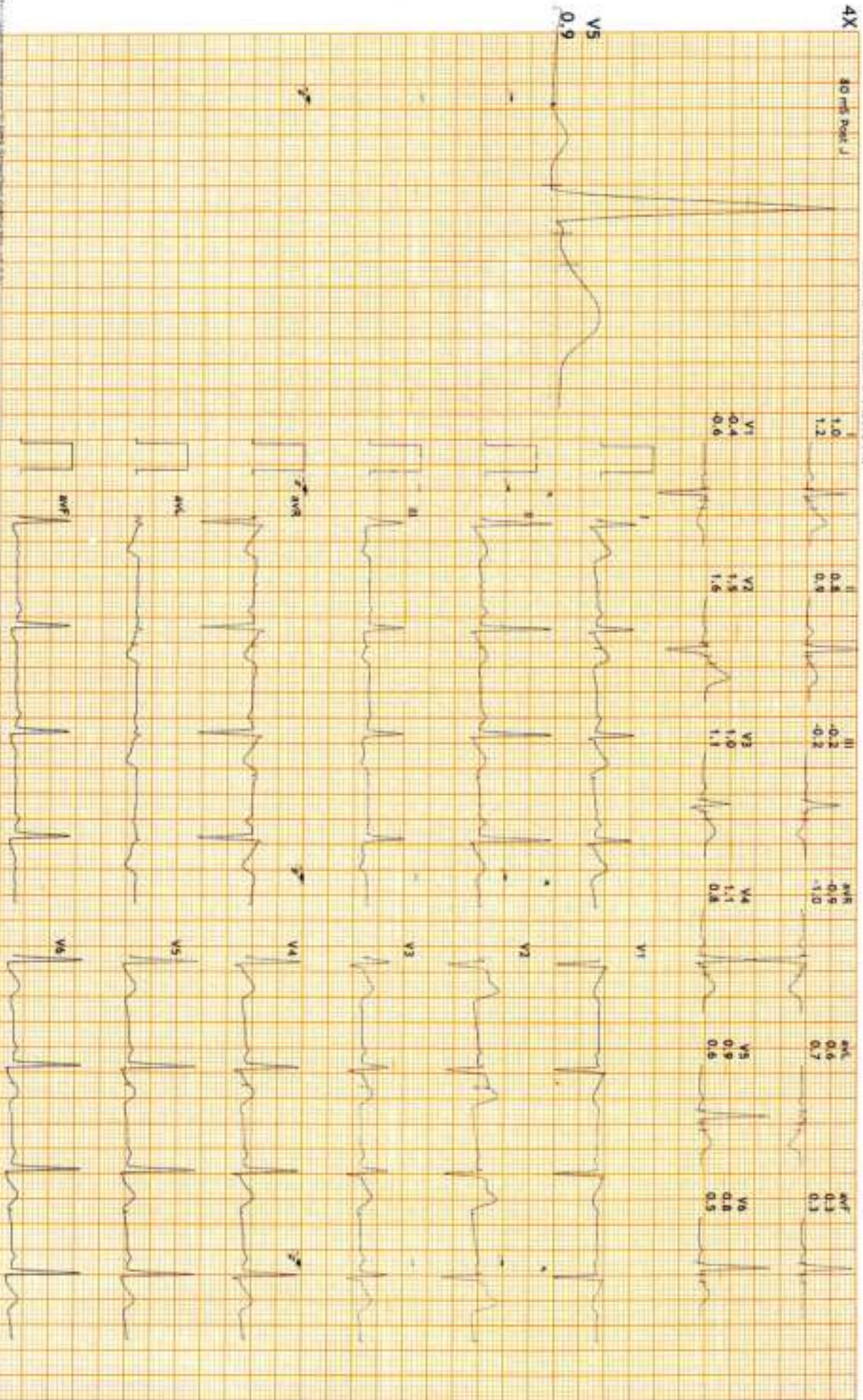



12 Lead + Median

2222595/98ANAY JOSHI HR: 76 bpm
40 Yrs/Male METS: 1.0
87 Kg/174 Cms BP: 120/70
Date: 24-Feb-2024 04:40:16 PM

APHR: 42% of 180
Speed: 0.0 mph
Grade: 0.0%

Raw ECG
BRUCE
11.0-1001Hz

Ex Time 00:35
BLC :On
Notch :On

Standing
10.0 mm/1v
25 mm/Sec.

4X 80 MS PAPER J

V5
0.9

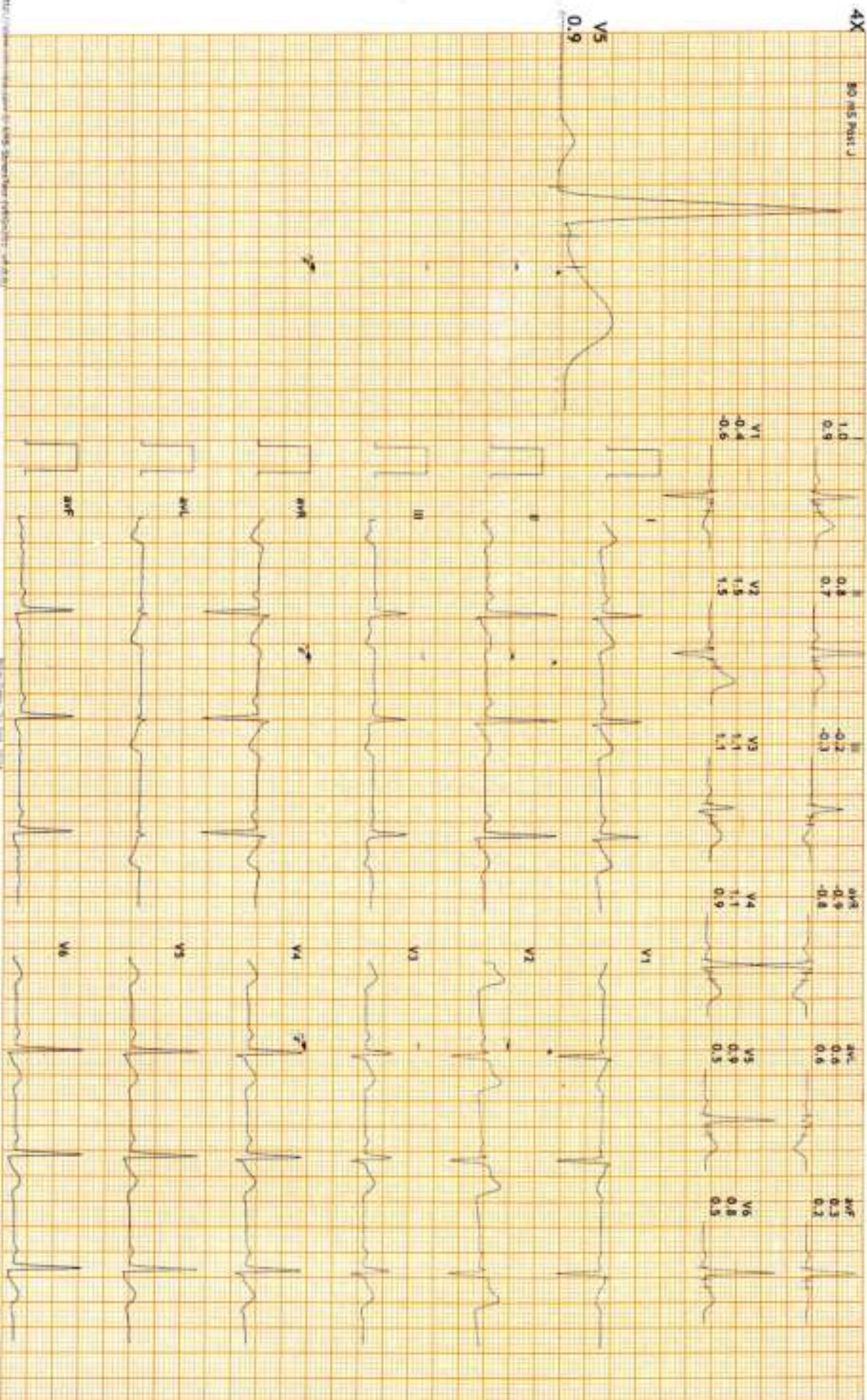



12 Lead + Median

Hope ICU Hospital Jabalpur MP
1505 Wright Town Jabalpur

2222595/PRANAV JOSHI Hr: 78 bpm
40 Yrs/Male METS: 1.0
87 Kg/174 Cms BP: 120/70
Date: 24-Feb-2024 04:40:16 PM

MPHR: 43% of 180
Speed: 0.0 mph
Grade: 0.0%

Raw ECG
BRUCE
11.0-100/Hz

Ex Time 00:32
BLC : On
Notch : On

Supine
10.0 mm/mV
25 mm/Sec.

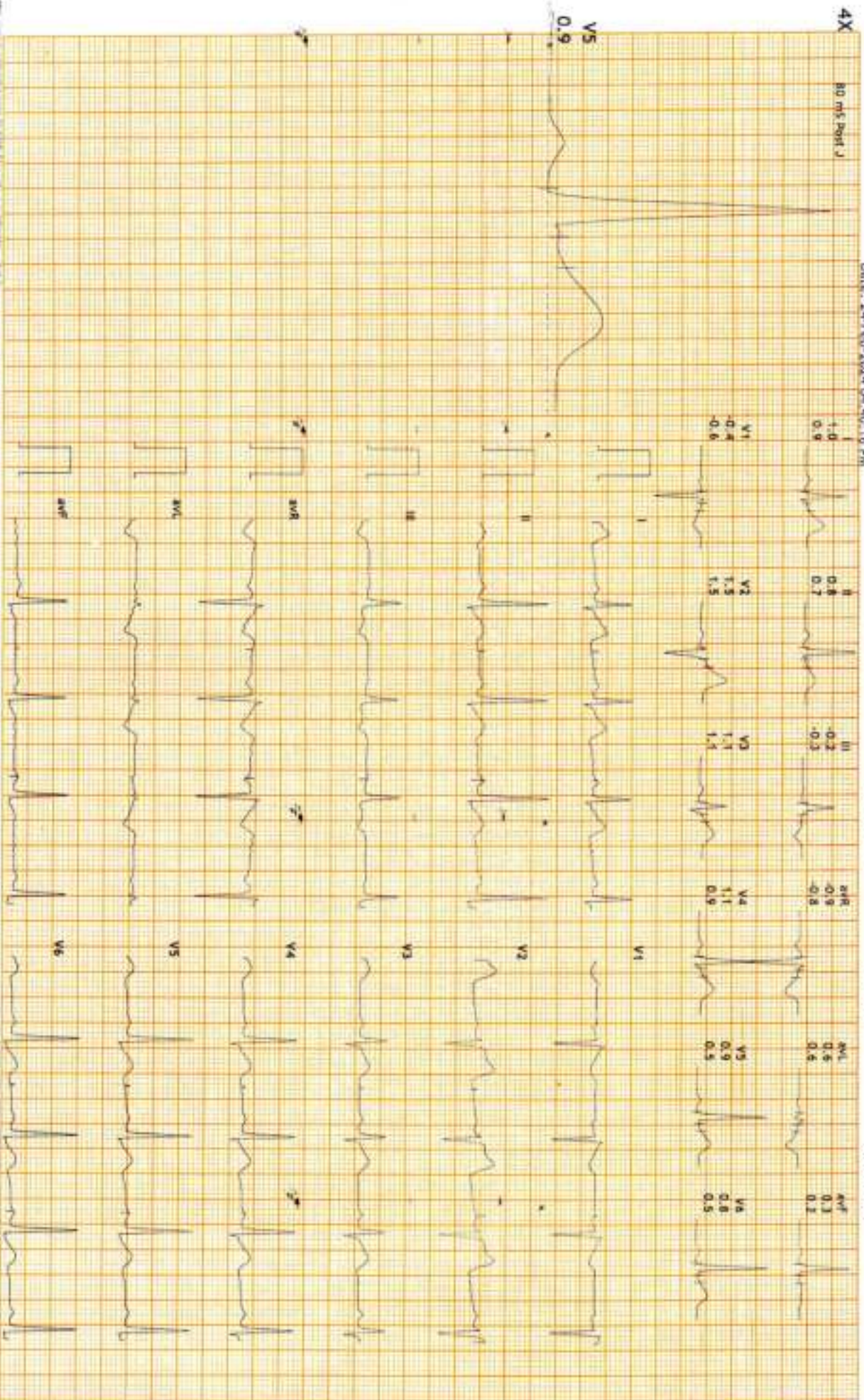

SHYAMAL EMI/TEMPOROSSES, JABP: 8423326378

PAGE 0001 24-FEB-2024

Dr Sanjay Khanna/ Dr.Pushpraj Patel

HOPE ICU & ADVANCED CRITICAL CARE HOSPITAL

1505, Wright Town, Near Keshav Kuti & Chanchala Bai College, JABALPUR- 482002 (M.P.)
(अस्पताल में ICU की सुविधा उपलब्ध नहीं है)



MEDICAL EXAMINATION REPORT

NAME: - MR. PRANAY JOSHI

DATE: - 24-02-2024

B.P.	-	120/70	Pulse	-	56/min
Height	-	174cm	Weight	-	87kg
CHEST (Inhale)	-	102cm	CHEST (Exhale)	-	97cm
Abdomen	-	97cm	Waist	-	99cm
Hip	-	106cm	BMI	-	28.7

ALCOHOL H/O - 60ml / month since 15 years.

R. S. - NVB

CVS - S1 S2

CNS - NAD

P/A- No Organomegaly

OPINION:- *Medically fit*

DR. SANJAY KHANNA
MBBS, MD
REG. NO. - 6776
HOPE ICU HOSPITAL, JABALPUR
Sanjay Khanna
DR. SANJAY KHANNA

HOPE ICU & ADVANCED CRITICAL CARE HOSPITAL

1505, Wright Town, Near Keshav Kuti & Chanchala Bai College, JABALPUR- 482002 (M.P.)
(अस्पताल में ICU की सुविधा उपलब्ध नहीं है)



OPHTHAL CHECKUP

NAME: - MR. PRANAY JOSHI

DATE: - 24-02-2024

GROSS	-	NORMAL
EYELIDS / EYELASHES	-	NORMAL
SCHLERA	-	NORMAL
CORNEA	-	NORMAL
IRIS	-	NORMAL
PUPIL	-	REFLECTING TO LIGHT
VISION	-	NORMAL
LEFT EYE		
(DISTANT VISION)	-	6/6 WITHOUT GLASSES
RIGHT EYE		
(DISTANT VISION)	-	6/6 WITHOUT GLASSES
LEFT EYE		
(NEAR VISION)	-	N-6 WITHOUT GLASSES
RIGHT EYE		
(NEAR VISION)	-	N-6 WITHOUT GLASSES
COLOUR BLINDNESS	-	ABSENT
OPINION	-	NORMAL FINDINGS

DR. SANJAY KHANNA
MBBS, MD
REG. NO. - 6776
HOPE ICU HOSPITAL, JABALPUR

DR. SANJAY KHANNA

Hosp. Regn. No. 457
Regn No. 6776

Mobile No. : 98261-66423
8103927563

HOPE ICU & ADVANCED CRITICAL CARE HOSPITAL

1505, Wright Town, Near Keshav Kuti & Chanchala Bai College, JABALPUR- 482002 (M.P.)
(अस्पताल में ICU की सुविधा उपलब्ध नहीं है)



DENTAL CHECKUP

NAME: - MR. PRANAY JOSHI

DATE: - 24-02-2024

DENTITION	-	NORMAL
FULL SET	-	PRESENT
HYGIENE	-	NORMAL
CARRIES	-	RT UPPER MOLAR
COLOUR OF TEETH	-	NORMAL
SMELL / ODOUR	-	NORMAL
GUMS	-	HEALTHY
IMPLANTS	-	ABSENT
OPINION		CARRIES IN RT UPPER MOLAR

DR. SANJAY KHANNA
MBBS, MD
REG. NO.- 6776
HOPE ICU HOSPITAL, JABALPUR

DR. SANJAY KHANNA

Hosp. Regn. No. 457
Regn No. 6776

Mobile No. : 98261-66423
8103927563

HOPE ICU & ADVANCED CRITICAL CARE HOSPITAL

1505, Wright Town, Near Keshav Kuti & Chanchala Bai College, JABALPUR- 482002 (M.P.)
(अस्पताल में ICU की सुविधा उपलब्ध नहीं है)



NAME: - MR. PRANAY JOSHI

DATE: - 24-02-2024

ULTRASOUND WHOLE ABDOMEN

Liver is normal in size, outline is normal. No evidence of intrahepatic biliary radicals dilatation. Portal vein is normal.

Gall Bladder Shows normal wall thickness. No evidence of pericholecystic edema. No calculi seen. Common bile duct is normal.

Spleen is normal in size, outline and echopattern.

Pancreas shows normal outline and echopattern. No evidence of peripancreatic fluid seen. Pancreatic duct appears normal.

Both Kidneys are normal in size, location and outline. Cortical echogenicity and cortico-medullary differentiation is well maintained. PCS is compact. No calculi seen.

Urinary Bladder is well distended with normal wall thickness. Lumen is clear. No calculi / mass lesion noted.

Prostate is normal in size measure mm with volume cc, shows normal outline and echopattern.

No ascites is seen.

No pleural effusion seen on either side.

Please correlate clinically.

DR. PALBHA KHANNA
CONSULTANT RADIOLOGIST
REG. NO. MP-27762

DR. SANJAY KHANNA
MBBS, MD
REG. NO.- 6776
HOPE ICU HOSPITAL, JABALPUR

DR. SANJAY KHANNA

HOPE ICU & ADVANCED CRITICAL CARE HOSPITAL

1505, Wright Town, Near Keshav Kuti & Chanchala Bai College, JABALPUR- 482002 (M.P.)
(अस्पताल में ICU की सुविधा उपलब्ध नहीं है)



NAME: - MR. PRANAY JOSHI

DATE: - 24-02-2024

XRAY CHEST (PA)

- Bilateral lung fields are clear. No evidence of obvious consolidation.
- Cardiac shadow appears normal. Cardio thoracic ratio normal.
- Bilateral hilum appears normal.
- Bilateral costophrenic angle clear and domes are normal
- Aortic knuckle normal
- Rib cage appears grossly normal.
- Soft tissue shadow appears normal.

IMPRESSION: Chest X-ray reveals no significant abnormality.

Kindly correlate clinically.

DR. PALBHA KHANNA
CONSULTANT RADIOLOGIST
REG. NO. MP-27762

DR. SANJAY KHANNA
MBBS, MD
REG. NO.- 6776
HOPE ICU HOSPITAL, JABALPUR

DR. SANJAY KHANNA

NAME:- MR. PRANAY JOSHI AGE-39Y/M ECG REPORT DATE- 24-04-2024

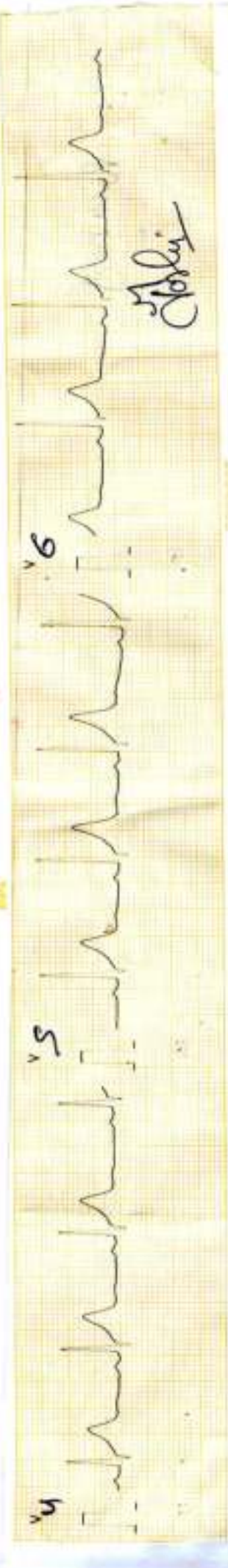
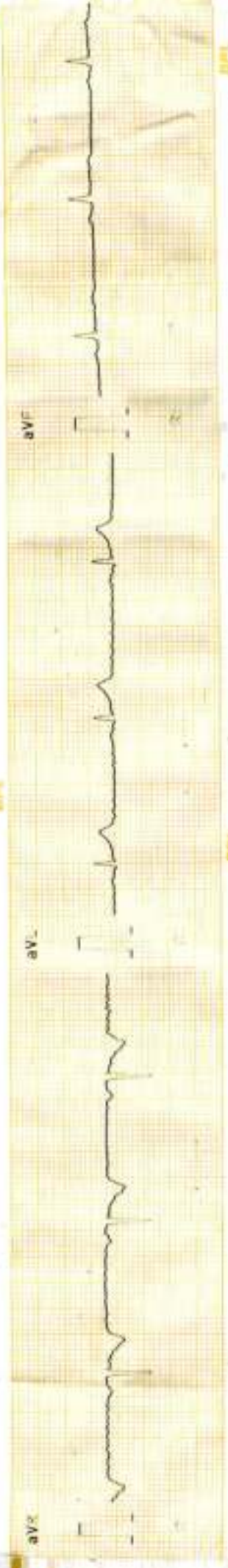
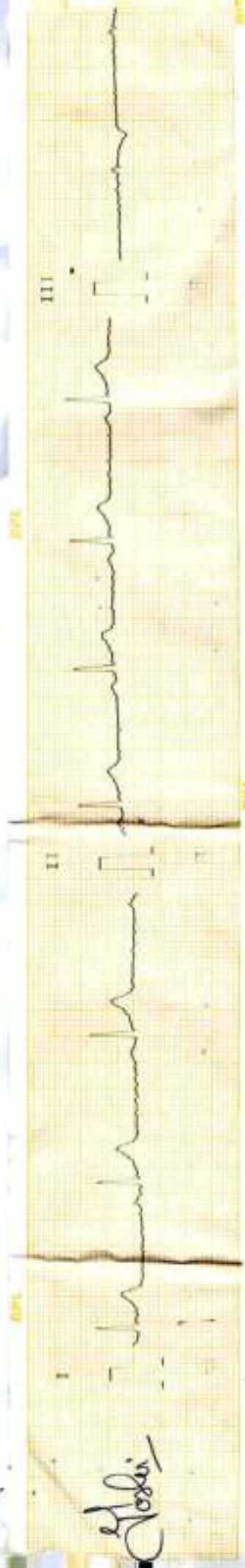

NAME:- MR. PRANAY JOSHI AGE-39Y/M ECG REPORT DATE- 24-04-2024

AURICULAR RATE- 60/min

VENTRICULAR RATE- 60/min

AXIS- NAD

RHYTHM- Regular

PR- Normal

QRS- Normal

ST- Reselective

T- \downarrow $\frac{TP}{V_1}$, V_1

Q- V_1

WNL at Rest

DR. SANJAY KHANNA
MBBS, MD
REG. NO.- 6776
HOPE ICU HOSPITAL, JABALPUR.

खान्ना पैथोलॉजी लैब एवं ब्लड बैंक
KHANNA PATHOLOGY LAB AND BLOOD BANK

14, Roopam Tower, Opp. Water Tank,
Near Hanuman Mandir & Chanchala Bai College
Wright Town, Jabalpur (M.P) Mobile No.9300092155
Lab Timings: 9.00 A.M. to 9.00 P.M., Sunday till 2.00 P.M

Dr. Mrs. Vandana Khanna
MBBS, DCP (Pathologist)

REG NO. : OPD / 6
NAME : Mr. Pranay Joshi AGE : Years SEX : Male
REF. BY : Dr Sanjay Khanna MD DATE : 24/02/2024

BIOCHEMISTRY

TESTS **RESULTS** **UNITS** **REFERENCE RANGE**

BLOOD SUGAR REPORT

Blood Sugar Fasting : 105 mg/dl 80 - 110
Urine Sugar Fasting : Nil

Blood Sugar Post Meal : 112 MG% 110 - 150
URINE SUGAR Post Meal : Nil

METHOD : GOD.POD.

Serum CREATININE : 0.9 mg/dl 0.8 - 1.4

LIVER FUNCTION TEST

Bilirubin- Total : 0.72 mg% 0 - 1
Bilirubin- Direct : 0.41 mg% 0 - 1
Bilirubin- Indirect : 0.31 mg% 0.1 - 1.0
SGPT : 32 IU/L 5 - 40
SGOT : 30 IU/L 8 - 37
Alkaline Phosphatase : 102 IU/L 100 - 250
Total Protein : 7.0 gm/dl 5 - 8
Albumin : 4.0 gm/dl 3.5 - 5
Globulin : 3 gm/dl 2.3 - 3.5
GGPT : 33 U/L 0 - 50
Serum Uric Acid : 4.9 mg/dl 3.5 - 7.0

LIPID PROFILE

Serum Appearance : Clear Clear
S. Cholesterol : 179 mg/dl 125 - 250

Vandana
Dr. Vandana Khanna
Pathologist
Reg. No. 370

खान्ना पैथोलॉजी लैब एवं ब्लड बैंक
KHANNA PATHOLOGY LAB AND BLOOD BANK

14, Roopam Tower, Opp. Water Tank,
Near Hanuman Mandir & Chanchala Bai College
Wright Town, Jabalpur (M.P) Mobile No.9300092155
Lab Timings: 9.00 A.M. to 9.00 P.M., Sunday till 2.00 P.M

Dr. Mrs. Vandana Khanna
MBBS, DCP (Pathologist)

REG NO. : OPD / 6
NAME : Mr. Pranay Joshi AGE : 39 Years SEX : Male
REF B : Dr Sanjay Khanna MD DATE : 24/02/2024

THYROID FUNCTION TEST

<u>TESTS</u>	<u>RESULTS</u>	<u>UNIT</u>	<u>REFERENCE RANGE</u>
Triiodothyronine (T3)	: 112.3	ng/dl	86 - 187
Thyroxine (T4)	: 9.2	micro gm/dl	4.5 - 12.5
Thyroid stimulating hormone (TSH)	: 1.1	micro IU/ml	0.4 - 5.2

Dr. Mrs. Vandana Khanna

Dr. Vandana Khanna
Pathologist
Reg. No. 370

खान्ना पथोलॉजी लैब एवं ब्लड बैंक
KHANNA PATHOLOGY LAB AND BLOOD BANK

14, Roopam Tower, Opp. Water Tank,
Near Hanuman Mandir & Chanchala Bai College
Wright Town, Jabalpur (M.P) Mobile No. **9300092155**
Lab Timings: 9.00 A.M. to 9.00 P.M., Sunday till 2.00 P.M

Dr. Mrs. Vandana Khanna
MBBS, DCP (Pathologist)

REG NO. : OPD / 6
NAME : Mr. Pranay Joshi AGE : 39 Years SEX : Male
REF B : Dr Sanjay Khanna MD DATE : 24/02/2024

URINE ANALYSIS REPORT

<u>TESTS</u>	<u>RESULTS</u>	<u>UNIT</u>	<u>REFERENCE RANGE</u>
<u>Physical Examination</u>			
Colour	: Pale Yellow		
Quantity	: 20 ml		
Appearance	: Clear		
Deposits	: Absent		
Specific gravity	: 1.012		1.005 - 1.030
Reaction (pH)	: Acidic		6.0-7.5
<u>Chemical Examination</u>			
Proteins	: absent		
SUGAR	: Absent		
<u>Microscopic Examination</u>			
RBC	: Absent	/hpf	
PUS(WBC) Cells	: 0-2	/hpf	
Epithelial Cells	: absent	/hpf	
Casts	: Absent		
Crystals	: Absent		

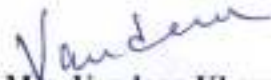
Dr. Mrs. Vandana Khanna
Dr. Vandana Khanna
Pathologist
Reg. No. 370

खान्ना पैथोलॉजी लैब एवं ब्लड बैंक
KHANNA PATHOLOGY LAB AND BLOOD BANK

14, Roopam Tower, Opp. Water Tank,
Near Hamman Mandir & Chanchala Bai College
Wright Town, Jabalpur (M.P) Mobile No.9300092155
Lab Timings: 9.00 A.M. to 9.00 P.M., Sunday till 2.00 P.M

Dr. Mrs. Vandana Khanna
MBBS, DCP (Pathologist)

REG NO. : OPD / 6
NAME : Mr. Pranay Joshi AGE : 39 Years SEX : Male
REF. BY : Dr Sanjay Khanna MD DATE : 24/02/2024

BIOCHEMISTRY

S. Triglycerides	: 125	mg/dl	25 - 200
HDL Cholesterol	: 49	mg/dl	30 - 70
LDL Cholesterol	: 105	mg/dl	85 - 184
VLDL Cholesterol	: 25	mg/dl	7 - 35
LDLC/HDLC RATIO	: 2.14		2.5 - 3.5
TC/HDLC RATIO	: 2.55		3.0 - 5.0
S.Cholesterol/HDLC Ratio	: 3.65		
Blood Urea Nitrogen	: 12	mg/dl	5 - 20

Dr. Mrs. Vandana Khanna

Dr. Vandana Khanna
Pathologist
Reg. No. 370

खान्ना पैथोलॉजी लैब एवं ब्लड बैंक
KHANNA PATHOLOGY LAB AND BLOOD BANK

14, Roopam Tower, Opp. Water Tank,
Near Hanuman Mandir & Chanchala Bai College
Wright Town, Jabalpur (M.P) Mobile No.9300092155
Lab Timings: 9.00 A.M. to 9.00 P.M., Sunday till 2.00 P.M

Dr. Mrs. Vandana Khanna
MBBS, DCP (Pathologist)

REG NO. : OPD / 6
NAME : Mr. Pranay Joshi AGE : 39 Years SEX : Male
REF B : Dr Sanjay Khanna MD DATE : 24/02/2024

COMPLETE BLOOD COUNT

<u>TESTS</u>	<u>RESULTS</u>	<u>UNIT</u>	<u>REFERENCE RANGE</u>
Haemoglobin	: 13.0	gm/dl	13 - 17
R.B.C. Count	: 5.09	mil/cmm	4.0 - 6.5
Packed Cell Volume	: 39	%	39 - 54
Mean Corpuscular Volume	: 76.62	cu micron	76 - 96
Mean Corpuscular Hemoglobin	: 25.54	picograms	25 - 32
Mean corpuscular Hb Con.	: 33.33	g/dl	32 - 36
RDW-CV	: 13.2		11.5 - 14.5
Platelets	: 290000	/cmm	150000 - 450000
ESR	: 06	/hr	0 - 12
Total WBC Count	: 10200	/cmm	4000 - 11000

DIFFERENTIAL COUNT

Neutrophils	: 62	%	40 - 70
Lymphocytes	: 34	%	20 - 45
Eosinophil	: 02	%	0 - 6
Monocytes	: 02	%	0 - 8
Basophils	: 0	%	0 - 1

Blood Group : "O" Rh Positive

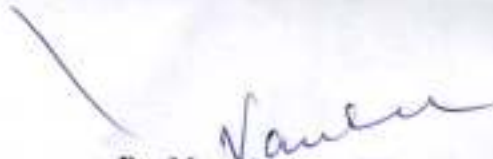
Dr. Mrs. Vandana Khanna

Dr. Vandana Khanna
Pathologist
Reg. No. 370



भारत सरकार
Government of India

भारतीय विशिष्ट पहचान प्राधिकरण
Unique Identification Authority of India

नामांकन क्रम/ Enrolment No.: 0000/00117/57216

To
प्रणय जोशी
Pranay Joshi
DEVKINANDAN JOSHI,
1794,
SHYAMA PARISAR,
GUPTESHWAR,
KRIPAL CHOWK,
VTC: Jabalpur,
PO: Jabalpur,
District: Jabalpur,
State: Madhya Pradesh,
PIN Code: 482001,
Mobile: 9827629992

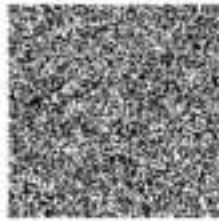

आपका आधार क्रमांक / Your Aadhaar No. :

6558 3796 3338

VID : 9198 4424 5646 3037

मेरा आधार, मेरी पहचान



भारत सरकार
Government of India



प्रणय जोशी
Pranay Joshi
जन्म तिथि/DOB: 17/05/1984
पुरुष MALE

आधार पहचान का प्रमाण है, नागरिकता या जन्मतिथि का नहीं।
इसका उपयोग सार्वजनिक (ऑनलाइन इमरजेंसी, या क्यूआर कोड/
ऑफलाइन एनरोलमेंट की स्कैनिंग) के साथ किया जाना चाहिए।

Aadhaar is proof of identity, not of citizenship
or date of birth. It should be used with verification (online
authentication, or scanning of QR code / offline XML).

6558 3796 3338

मेरा आधार, मेरी पहचान



सूचना / INFORMATION

- आधार पहचान का प्रमाण है, नागरिकता या जन्मतिथि का नहीं। जन्मतिथि आधार संख्या प्राप्त हुए कस्तुरि स्कैन और विभिन्न में विभिन्न जन्मतिथि के प्रमाण के दस्तावेज पर आधारित है।
- इस आधार पर को पुनर्जांच/पुनर्जांच द्वारा नियुक्त इमरजेंसी एजेंसी के जॉब ऑनलाइन इमरजेंसी के द्वारा सत्यापित किया जाना चाहिए या ऐप स्टोर में उपलब्ध एमरजेंसी या आधार क्यूआर कोड स्कैनर ऐप में क्यूआर कोड को स्कैन करने या www.uidai.gov.in, पर उपलब्ध मुद्रित क्यूआर कोड रीडर का उपयोग करके सत्यापित किया जाना चाहिए।
- आधार विशिष्ट और सुरक्षित है।
- पहचान और पते के तस्वीर में दस्तावेजों को आधार के लिए नामांकन की तारीख से प्रत्येक 10 वर्षों में कम से कम एक बार आधार में अपडेट कराया चाहिए।
- आधार विभिन्न सरकारी और गैर-सरकारी फायदीकरणों का लाभ लेने में सहायता करता है।
- आधार में अपडेट सेवाएं और ईमेल अद्यतन उपलब्ध हैं।
- आधार सेवाओं का लाभ लेने के लिए एनरोलमेंट ऐप डाउनलोड करें।
- जर्नालीज्म/सुरक्षा का उपयोग न करने के साथ सुरक्षा सुनिश्चित करने के लिए आधार/बिओमेट्रिक्स लॉक/उन्लॉक आधार/बिओमेट्रिक्स का उपयोग करें।
- आधार की संशोधन करने वाले सहायता लेने के लिए सहाय है।
- Aadhaar is proof of identity, not of citizenship or date of birth (DOB). DOB is based on information supported by proof of DOB document specified in regulations, submitted by Aadhaar number holder.
- This Aadhaar letter should be verified through either online authentication by UIDAI-appointed authentication agency or QR code scanning using mAadhaar or Aadhaar QR Scanner app available in app stores or using secure QR code reader app available on www.uidai.gov.in.
- Aadhaar is unique and secure.
- Documents to support identity and address should be updated in Aadhaar after every 10 years from date of enrolment for Aadhaar.
- Aadhaar helps you avail of various Government and Non-Government benefits/services.
- Keep your mobile number and email id updated in Aadhaar.
- Download mAadhaar app to avail of Aadhaar services.
- Use the feature of Lock/Unlock Aadhaar/biometrics to ensure security when not using Aadhaar/biometrics.
- Entities seeking Aadhaar are obligated to seek consent.



भारतीय विशिष्ट पहचान प्राधिकरण
Unique Identification Authority of India



UIDAI
UIDAI
UIDAI

पता:
देवकिनंदन जोशी, 1794, श्यामा परिसर, गुप्तेश्वर, कृपाल
चौक, जबलपुर, जबलपुर, 482001,
मध्य प्रदेश - 482001

Address:
DEVKINANDAN JOSHI, 1794, SHYAMA
PARISAR, GUPTESHWAR,
CHOWK, Jabalpur, PO: Jabalpur, DIST:
Jabalpur,
Madhya Pradesh - 482001

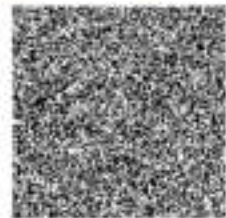

6558 3796 3338

VID : 9198 4424 5646 3037

1800 121 2343 | help@uidai.gov.in | www.uidai.gov.in



GPS Map Camera



Jabalpur, Madhya Pradesh, India
1505, beside KESHAV KUTI, Wright Town, Jabalpur, Madhya Pradesh 482002, India
Lat 23.168668°
Long 79.926156°
24/02/24 11:00 AM GMT +05:30



विद्यया ऽमृतमश्नुते
अविद्यया मृतमश्नुते

विद्यया ऽमृतमश्नुते
अविद्यया मृतमश्नुते

 GPS Map Camera



Jabalpur, Madhya Pradesh, India
5W8G+JG3, Wright Town, Jabalpur, Madhya Pradesh 482002, India
Lat 23.166601°
Long 79.926138°
24/02/24 11:00 AM GMT +05:30